

Appendix I. Simi Valley Double Track and Platform Project Phase I Environmental Site Assessment

This page is intentionally blank.



Phase I Environmental Site Assessment Report

*Simi Valley Double Track and Platform
Project*

March 2021



This page is intentionally blank.

Contents

Executive Summary	1
Phase I Activities	1
Findings	1
Opinions	2
Conclusions	3
Recommendations	3
1 Introduction	1
1.1 Purpose	1
1.2 Report Users	2
1.3 Scope of Services, Significant Assumptions, and Limitations	2
2 Site Description	5
2.1 Location, Legal and Project Description	5
2.2 Site and Vicinity Characteristics	6
2.3 Area Geology and Hydrogeology	6
2.3.1 Regional Geology	6
2.3.2 Regional Hydrogeology	6
2.3.3 Local Hydrogeology	7
2.4 Oil Fields and Wells	7
3 User-Provided Information	13
4 Records Review	15
4.1 Environmental Records Review	15
4.1.1 Summary of Listed Records	15
4.1.2 Orphan Sites	23
4.2 Well Search	23
4.3 Additional Regulatory Information	23
4.3.1 Online Sources/Agency File Review	23
4.4 Historical Use Information	23
4.4.1 City Directory Information	24
4.4.2 Historical Aerial Photographs	24
4.4.3 Historical Topographic Maps	24
4.4.4 Fire Insurance Maps	24
4.5 Environmental Liens, Activity Use Limitations, and Additional Information	25
4.6 Summary of Previous Environmental Investigations	25
4.7 Interviews	25
4.8 Site Reconnaissance	25
4.9 Utilities and Polychlorinated Biphenyls	26
4.10 Vapor Intrusion Potential	26
4.11 Railroad Right-of-Way	26
5 Data Gap Analysis	29
6 Findings, Opinions, and Conclusions	31
6.1 Findings	31

6.2	Opinions	33
6.3	Conclusions	33
7	Recommendations	35
8	Qualifications of Environmental Professionals	37
8.1	Signature and Qualification	37
8.2	Qualifications of Environmental Professionals	38
9	References	39

Tables

Table 2-1. Required Parcel Acquisitions	5
Table 4-1. Summary of Environmental Database Search	15

Figures

Figure 2-1. Project Location	9
Figure 2-2. Project Footprint	11
Figure 4-1. Project Footprint with Site Features	21

Appendices

Appendix A. Government Database Search Results	
<i>Appendix B.</i> Historical Aerial Photographs	
Appendix C. Historical Topographic Maps	
Appendix D. Fire Insurance Maps	
Appendix E. Site Photographs	

Acronyms

AST	aboveground storage tank
ASTM	ASTM International
bgs	below ground surface
DTSC	Department of Toxic Substances Control
EDR	Environmental Data Resources, LLC
EPA	Environmental Protection Agency
ESA	Environmental Site Assessment
LUST	leaking underground storage tank
MP	mile post
Project	Simi Valley Double Track Project
REC	recognized environmental condition
ROW	right-of-way
SCRRA	Southern California Regional Rail Authority
SWRCB	State Water Resources Control Board
TCE	Temporary Construction Easement
U.S.	United States
USGS	United States Geological Survey
UST	underground storage tank
VCL	Ventura County Line

This page is intentionally blank.

Executive Summary

Phase I Activities

HDR Engineering, Inc. received authorization from the Southern California Regional Rail Authority (SCRRA) to conduct a Phase I Environmental Site Assessment (ESA) corridor study for the proposed Simi Valley Double Track and Platform Project (Project or proposed action) along Metrolink's Ventura County Line (VCL) in the City of Simi Valley, Ventura County, California. The Project would enhance operational capacity on Metrolink's VCL by adding an approximate 2.20-mile, east-west segment of second mainline and would increase passenger capacity at the Simi Valley Station by adding an additional platform and pedestrian undercrossing. The Project is located between Mile Post (MP) 436.20 and MP 438.40 along East Los Angeles Avenue. Additionally, to the west of the 2.2-mile segment, an existing signal at Sycamore Drive would be relocated approximately 700 feet west, and a new signal would be installed approximately 2,000 feet west of Erringer Road.

The services provided for this proposed action consisted of the following:

- Provide a description of the Project footprint including current land uses (Sections 2.1 through 2.2)
- Provide a general description of the topography, soils, geology, and groundwater flow (Section 2.3)
- Review reasonably ascertainable and reviewable regulatory information published by federal, state, local, tribal, health, and environmental agencies pertaining to the Project footprint (Section 4.1 through 4.3)
- Review historical data sources for the Project footprint, including aerial photographs, topographic maps, fire insurance maps, other readily available development data (Section 4.4), environmental liens (Section 4.5), and previous environmental investigations, if provided (Section 4.6)
- Conduct an area reconnaissance and an environmental review (including a visual review of adjoining properties) with a focus on indications of hazardous substances, petroleum products, polychlorinated biphenyls, wells, storage tanks, solid waste disposal pits and sumps, and utilities (Section 4.8)
- Determine data gaps in the information obtained and comment on their significance in identifying recognized environmental conditions (REC) for the Project footprint (Section 5)
- Summarize the findings, opinions, and conclusions (Section 6)

Findings

General findings of this assessment include the following:

- The Project footprint is located in the western part of the Transverse Ranges geomorphic province in the Ventura Basin. Simi Valley has accumulated over 500 feet of late Quaternary alluvial sediments. The Project footprint is dominated by alluvium and terraces and is located south of the Simi Fault.

- The Project footprint is located in the Simi Valley groundwater basin, which is alluvium of Pleistocene and Holocene age. The alluvium reaches a maximum thickness of 730 feet but is shallower in the western part of the valley. The Project footprint lies in the Calleguas Creek Watershed. Depth to water ranges from approximately 60 feet below ground surface (bgs) in the western portion of the Project footprint to approximately 20 feet bgs in the eastern portion. Groundwater flow direction is generally to the south-southeast in the direction of Arroyo Simi.
- The Project footprint includes railroad track, ballast, safety fencing, switches, control points, switch and signal housings, and underground utilities. No habitable structures are located within the Project footprint.
- The Project footprint is located along East Los Angeles Avenue, a commercial thoroughfare (e.g., retail and gasoline service stations) with residential development north and south of the railroad.
- The search of government environmental databases returned 524 regulatory listings within the search radius. No sites were determined to be of concern to the Project footprint based on database listings and distance.
- Historical records review determined that the railroad has been present within the Project footprint since at least 1903. Prior to the 1950s, the surrounding land use was primarily agricultural before being developed into its current residential, commercial, and industrial uses.

Opinions

HDR reviewed the stated data sources, which are part of the ASTM International (ASTM) E1527-13 assessment protocol. Based on the review of the data, HDR developed the following professional opinions:

- Pesticides and herbicides used on railroad right-of-way (ROW) prior to the 1950s were generally heavy metals-based until the development and use of modern, soluble organic chemicals in recent decades. The use of these chemicals may have impacted shallow soils near the tracks with toxic metals, such as lead and arsenic. The site's historical use as a railroad ROW prior to the 1950s is indicative of an accumulation of heavy metals and pesticides/herbicides in shallow soil and is considered a REC.
- Aerially deposited lead is typically found in shallow soil that is located adjacent to a major roadway that has existed since the decades when leaded gasoline was in widespread use. The Project footprint is located adjacent to East Los Angeles Avenue, a major road that matches this description. Therefore, lead accumulation in shallow soil within the Project footprint is considered a REC.
- The surrounding area was primarily farmland prior to residential development that occurred during the 1950s and 1960s. The likely application of pesticides via spraying, or pesticide contamination resulting from stormwater runoff, is considered a REC.

Conclusions

HDR concludes that the following three RECs have been identified for the Project footprint:

- Heavy metals in soil from historical pesticide/herbicide use on the railroad
- Aerially deposited lead in shallow soil within the Project footprint
- Pesticides in soil from historical surrounding farmland

Recommendations

Based on the three identified RECs associated with the Project footprint, HDR makes the following recommendations.

- **Recommendation 1:** HDR recommends that construction contractors should be instructed to immediately stop subsurface activities in the event that previously unidentified significantly stained soil is found during construction. Contractors should be instructed to follow applicable regulations regarding discovery, response, and disposal for hazardous materials or stained soil encountered during the construction process.
- **Recommendation 2:** HDR recommends that the following standard plans be prepared prior to Project construction:
 - A general construction soil management plan that includes general provisions for how soils would be managed within the Project footprint for the duration of construction
 - A health and safety plan that meets the requirements of the Occupational Safety and Health Administration and is protective of site workers that may be handling contaminated material

This page is intentionally blank.

1 Introduction

1.1 Purpose

The purpose of this Phase I ESA is to evaluate the Project footprint for indications of RECs. Although this report follows generally accepted procedures accepted under ASTM E1527-13, the purpose of this report is for transportation evaluation and not for property transaction. Therefore, all appropriate inquiry is not the objective. The objective is to identify environmental conditions that would document an adverse impact on the Project footprint. ASTM Practice E1527-13 defines the following categories of RECs.

- **REC:** The presence, or likely presence, of any hazardous substances or petroleum products in, on, or at a property due to release to the environment; under conditions indicative of a release to the environment; or under conditions that pose a material threat of a future release to the environment. *De minimis* conditions are not RECs.

ASTM E 1527-13 defines “release” as a release of any hazardous substance or petroleum product shall have the same meaning as the definition of release in the Comprehensive Environmental Response, Compensation, and Liability Act 42 United States (U.S.) Code Section 9601(22).

- **Historical REC:** A historical REC is defined as a past release of any hazardous substances or petroleum products that has occurred in connection with the property and has been addressed to the satisfaction of the applicable regulatory authority or meeting unrestricted use criteria established by a regulatory authority, without subjecting the property to any required controls (e.g., property use restrictions, activity and use limitations, institutional controls, or engineering controls).
- **Controlled REC:** A controlled REC is defined as resulting from a past release of hazardous substances or petroleum products that has been addressed to the satisfaction of the applicable regulatory authority (e.g., as evidenced by the issuance of a no further action letter or equivalent or meeting risk-based criteria established by regulatory authority), with hazardous substances or petroleum products allowed to remain in place subject to the implementation of required controls (e.g., property use restrictions, activity and use limitations, institutional controls, or engineering controls).

Additional conditions that are not included under the definitions of a REC but are defined by ASTM Practice E1527-13 include the following.

- **De Minimis:** *De minimis* is a condition that generally does not present a threat to human health or the environment and that generally would not be the subject of an enforcement action if brought to the attention of appropriate governmental agencies. Conditions determined to be *de minimis* are not RECs or controlled RECs.
- **Business Environmental Risk:** These are risks that can have a material environmental or environmentally driven impact on the business associated with the current or planned use of a parcel of commercial real estate, not necessarily limited to those environmental issues required to be investigated in this practice.

Consideration of business environmental risk issues may involve addressing one or more nonscope considerations.

1.2 Report Users

HDR received authorization from the SCRRA to conduct a Phase I ESA for the proposed action. The proposed action includes construction of a new second mainline track within SCRRA and Union Pacific Railroad's existing ROW, hereafter referenced as the Project footprint, which extends from Sequoia Avenue at MP 436.20 to Stearns Street at MP 438.20 on Metrolink's VCL in Ventura County, California. This Phase I ESA has been prepared for SCRRA as the client (the User of the report), and only the client has the right to rely on the contents of this Phase I ESA without written authorization.

1.3 Scope of Services, Significant Assumptions, and Limitations

The services provided for this proposed action consisted of the following:

- Provide a description of the Project footprint including current land uses (Sections 2.1 through 2.2)
- Provide a general description of the topography, soils, geology, and groundwater flow (Section 2.3)
- Review reasonably ascertainable and reviewable regulatory information published by federal, state, local, tribal, health, and environmental agencies pertaining to the Project footprint (Section 4.1 through 4.3)
- Review historical data sources for the Project footprint, including aerial photographs, topographic maps, fire insurance maps, other readily available development data (Section 4.4), environmental liens (Section 4.5), and previous environmental investigations, if provided (Section 4.6)
- Interview the current owner and other persons that have knowledge of the development history of the Project footprint (Section 4.7)
- Conduct an area reconnaissance and an environmental review (including a visual review of adjoining properties) with a focus on indications of hazardous substances, petroleum products, polychlorinated biphenyls, wells, storage tanks, solid waste disposal pits and sumps, and utilities (Section 4.8)
- Determine data gaps in the information obtained and comment on their significance in identifying RECs for the Project footprint (Section 5)
- Summarize the findings, opinions, and conclusions (Section 6)

The goal of this scope of services is to identify RECs that may affect construction of the proposed action and determine the appropriate level of any subsequent studies that may be required, such as Phase II ESAs. This corridor-level assessment does not provide a definitive determination of the actual presence or absence of contamination and would not meet the innocent landowner provision under the Comprehensive Environmental Response, Compensation, and Liability Act, which establishes a defense for the purchase of real property.

A User is defined by ASTM Practice E1527-13 as the party seeking to use Practice E1527 to complete a Phase I ESA of the Project footprint and may include a potential purchaser of land in the Project footprint, a potential tenant of the Project footprint, an owner of land in the Project footprint, a lender, or a manager. Investigative areas not included in the standard ASTM Phase I ESA scope include asbestos, lead-based paint, lead in drinking water, radon or urea formaldehyde, wetland issues, regulatory compliance, cultural and historic resources, industrial hygiene, health and safety, ecological resources, endangered species, and high-voltage power lines.

Indoor air quality impacts from sources such as mold and asbestos are not included in the ASTM standard, except to the extent that indoor air impacts are related to Superfund releases and/or caused by releases of hazardous substances into subsurface soil or groundwater (vapor intrusion).

The potential for vapor encroachment or intrusion into structures in the Project footprint are considered and identified from on-site or off-site sources based on the experience of the environmental professional.

The scope of services for Phase I ESA projects also does not include the completion of soil borings, the installation of groundwater monitoring wells, or the collection of soil or groundwater samples.

HDR has made assumptions in preparing the scope of this assessment:

- Data gathered from public information sources (e.g., libraries or public regulatory agencies) are accurate and reliable.
- Site operations reflect site conditions relative to potential releases, and no intentional concealment of environmental conditions or releases has occurred.
- Interview information is directly reported as gathered by the assessor and is limited by the accuracy of the interviewee's recollection and experience.
- Published geologic information and site observations made by the environmental professional are used to estimate likely contaminant migration pathways in the subsurface. These estimates by the environmental professional are limited in accuracy and are generally cross-referenced with existing information about similar sites and environmental releases in the area.
- Regulatory information is limited to sites identified after the late 1980s because reliable records were not kept by regulatory agencies prior to that time frame.

The findings and conclusions presented in this report are based on the procedures described in ASTM Practice E1527-13, informal discussions with various agencies, a review of the available literature cited in this report, conditions noted at the time of this Phase I ESA, and HDR's interpretation of the information obtained as part of this Phase I ESA. The findings and conclusions are limited to the proposed action and properties described in this report and by the accuracy and completeness of the information provided by others.

A Phase I ESA cannot entirely eliminate uncertainty regarding the potential for RECs. Conducting this assessment is intended to reduce, but not eliminate, uncertainty regarding the potential for RECs in connection with a Project footprint within reasonable limits of time and cost. In conducting its services, HDR used a degree of care and skill ordinarily exercised under similar circumstances by reputable professionals practicing in the same locality. This Phase I ESA conforms to the level of documentation required in ASTM Practice E1527-13. HDR may omit discussion of certain records, such as sources deemed to be inapplicable or of limited value to the specific needs of this client, in HDR's professional opinion. In accordance with ASTM, if the lack of available documentation results in a data gap, this data gap is identified herein, and its significance is discussed.

2 Site Description

2.1 Location, Legal and Project Description

The Project footprint consists of SCRRA's and Union Pacific Railroad's existing ROW along an approximate 2.2-mile, east-west segment of SCRRA's Ventura Subdivision, which extends from Sequoia Avenue at MP 436.20 to Stearns Street at MP 438.40. The segment runs parallel to East Los Angeles Avenue in the City of Simi Valley in Ventura County, California (Figure 2-1). The Project footprint (Figure 2-2) additionally includes a new signal installation approximately 2,000 feet west of Erringer Road and a relocation of an existing signal at Sycamore Drive, approximately 700 feet to the west. Each new signal site would include the installation of a 6-foot by 8-foot signal house with a security fence, wayside signal, 40-foot positive train control antenna tower, 200-amp Southern California Edison power meter pedestal, and underground railroad fiber optic cable with vault.

The Project would enhance operational capacity and add an additional platform and pedestrian undercrossing at Simi Valley Station. Rail improvements include at-grade crossing improvements at Sequoia Avenue, Tapo Canyon Road, Tapo Street, and Hidden Ranch Drive and the construction of new rail infrastructure.

Table 2-1 summarizes parcels required for acquisition near the Simi Valley Station either as a temporary construction easement (TCE) or permanent fee (Regency Right-of-Way Consulting 2020).

Table 2-1. Required Parcel Acquisitions

Assessor Parcel Number	Owner	Zoning/Use	Parcel Size (acres)	Square Footage Required	Acquisition Type
618-0-152-040	CH First Bible and Simi Valley	Commercial Office	2.06	7,350	TCE
644-0-111-050	Mullin Terry-S Flip CRT#7	Commercial	6.67	3,496	TCE
644-0-210-440	AJU BBI Holdings LLC	Commercial	1.04	68,185	TCE
644-0-210-180	VCFC	Government	5.00	32,323	TCE
644-0-210-080	VCFC	Government	—	520	TCE
644-0-210-080	VCFC	Government	—	94	Fee
644-0-210-090	ESG Properties LLC	Multifamily dwellings (10+ units)	5.27	9,127	TCE
644-0-210-090	ESG Properties LLC	Multifamily dwellings (10+ units)	5.27	2,307	Fee

Table 2-1. Required Parcel Acquisitions

Assessor Parcel Number	Owner	Zoning/Use	Parcel Size (acres)	Square Footage Required	Acquisition Type
644-0-210-115	ESG Properties LLC	Multifamily dwellings (10+ units)	2.21	7,373	TCE
644-0-210-115	ESG Properties LLC	Multifamily dwellings (10+ units)	2.21	47	Fee

Notes:

TCE=temporary construction easement; Fee=fee simple estate

2.2 Site and Vicinity Characteristics

The United States Geological Survey (USGS) 7.5-minute topographic map series (quadrangle maps for Simi Valley East and Calabasas, California) indicate the general topography along the railroad is flat in the western portion of the Project footprint with increasing elevation eastbound. The Project footprint's elevation generally ranges from 950 feet above mean sea level in the western terminus with increasing elevation to approximately 980 feet above mean sea level in the eastern terminus.

The Project footprint is located along East Los Angeles Avenue, a commercial thoroughfare (e.g., retail and gasoline service stations) with residential development north and south of the railroad.

2.3 Area Geology and Hydrogeology

2.3.1 Regional Geology

The Project footprint is located in the western part of the Transverse Ranges geomorphic province that comprises chains of mountain ranges that extend east-west. The mountain ranges are separated by valleys, one of which is Simi Valley. Simi Valley is located in the central portion of the Ventura Basin, an east-west trending synclinal trough containing 40,000–50,000 feet of principally Tertiary marine clastic rocks structurally characterized by major east-west thrust faults and tightly folded anticlinal trends (Cole 1969). The Ventura Basin is filled with more than 20,000 feet of upper Miocene, Pliocene, and Quaternary sandstone, shale, and conglomerate deposited in a rapidly subsiding zone between two flanking uplifts that shed clastic sediments into the deepening trough (USGS 2017).

Simi Valley has accumulated over 500 feet of late Quaternary alluvial sediments from erosion of the surrounding hills and mountains. Younger alluvium is present on the valley floor, whereas older alluvium is exposed along the margins of the valley. Higher elevations are underlain primarily by bedrock of the Tertiary-age Santa Susana, Lajas, and Sespe formations. The Project footprint is dominated by alluvium and terraces and is located south of the Simi Fault (Squires 1997).

2.3.2 Regional Hydrogeology

The Project footprint is in the Simi Valley groundwater basin, which is alluvium of Pleistocene and Holocene age. The alluvium reaches a maximum thickness of 730 feet but is shallower in the western

part of the valley (Burton et. al. 2011). The Project footprint also lies in the Calleguas Creek Watershed (Watersheds Coalition of Ventura County 2017).

2.3.3 Local Hydrogeology

Groundwater depths were retrieved from the California Department of Water Resources' online Water Data Library (Department of Water Resources 2020). The California Department of Water Resources provides historic groundwater-level data from stations throughout the state. Two wells were found in the vicinity of the Project footprint:

- An active well of unknown use was located approximately 600 feet northeast of the Simi Valley Station, and depth to water was measured at approximately 22 feet bgs.
- An active well with an "other" use was located approximately 2.75 miles west of MP 436.20 and the depth to water was measured at approximately 93 feet bgs.

Geotechnical data collected during California's delineation of seismic hazard zones per the Seismic Hazards Mapping Act of 1990 indicate depth to groundwater in the Project footprint ranges from approximately 60 feet bgs in the western portion to approximately 20 feet bgs in the eastern portion (California Department of Conservation 1997).

Groundwater flows to the south-southeast in the direction of Arroyo Simi.

2.4 Oil Fields and Wells

HDR searched online records from the California Geologic Energy Management Division's Well Finder tool for locations of wells and oil fields (California Department of Conservation Geologic Energy Management Division 2021). The Project footprint is not located within any oil fields. No gas, oil, or geothermal wells were identified within the Project footprint.

This page is intentionally blank.

Figure 2-1. Project Location

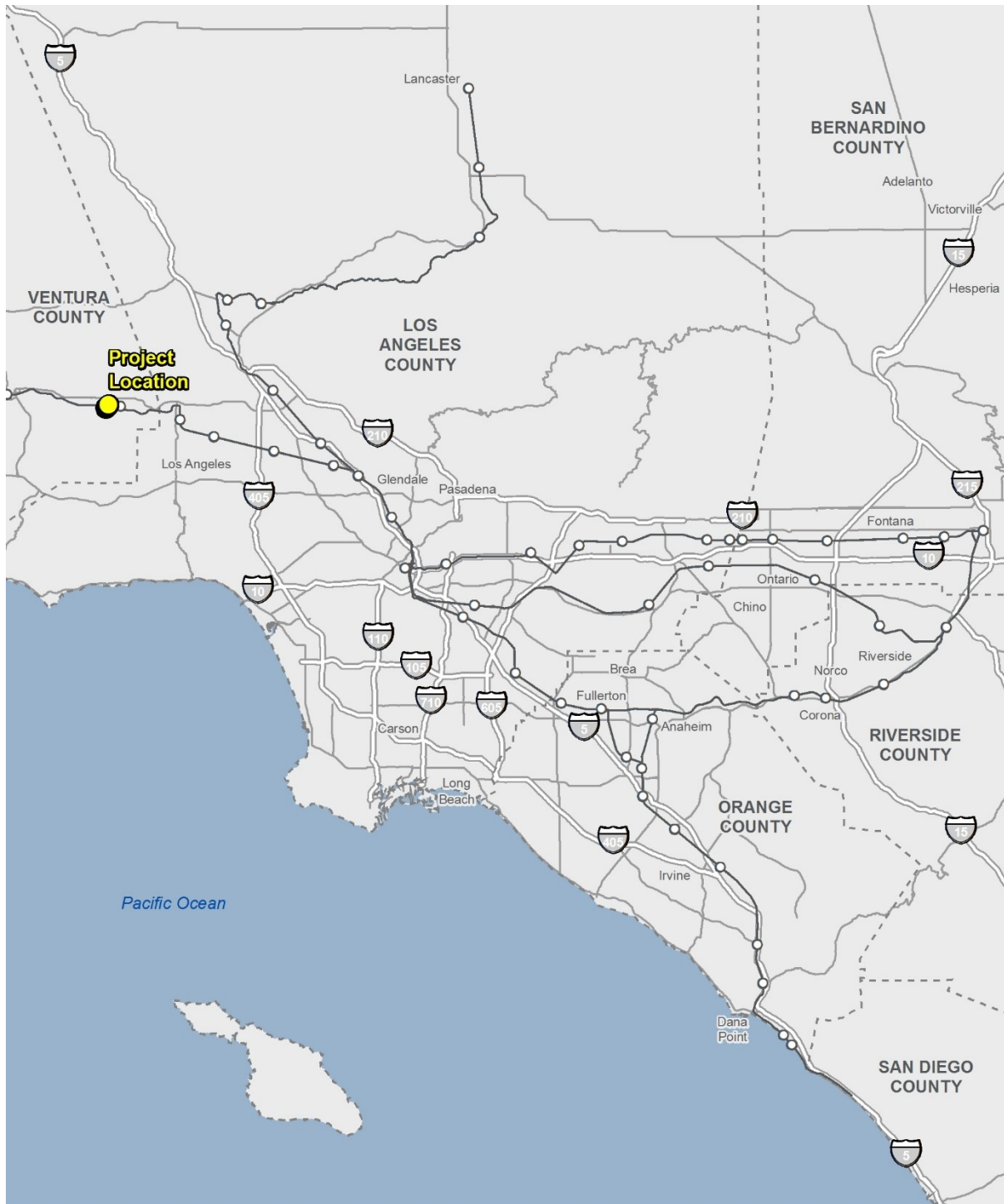

- Project Location
- Metrolink Station
- Metrolink Line
- County Boundary
- Interstate
- Highway



This page is intentionally blank.

Figure 2-2. Project Footprint

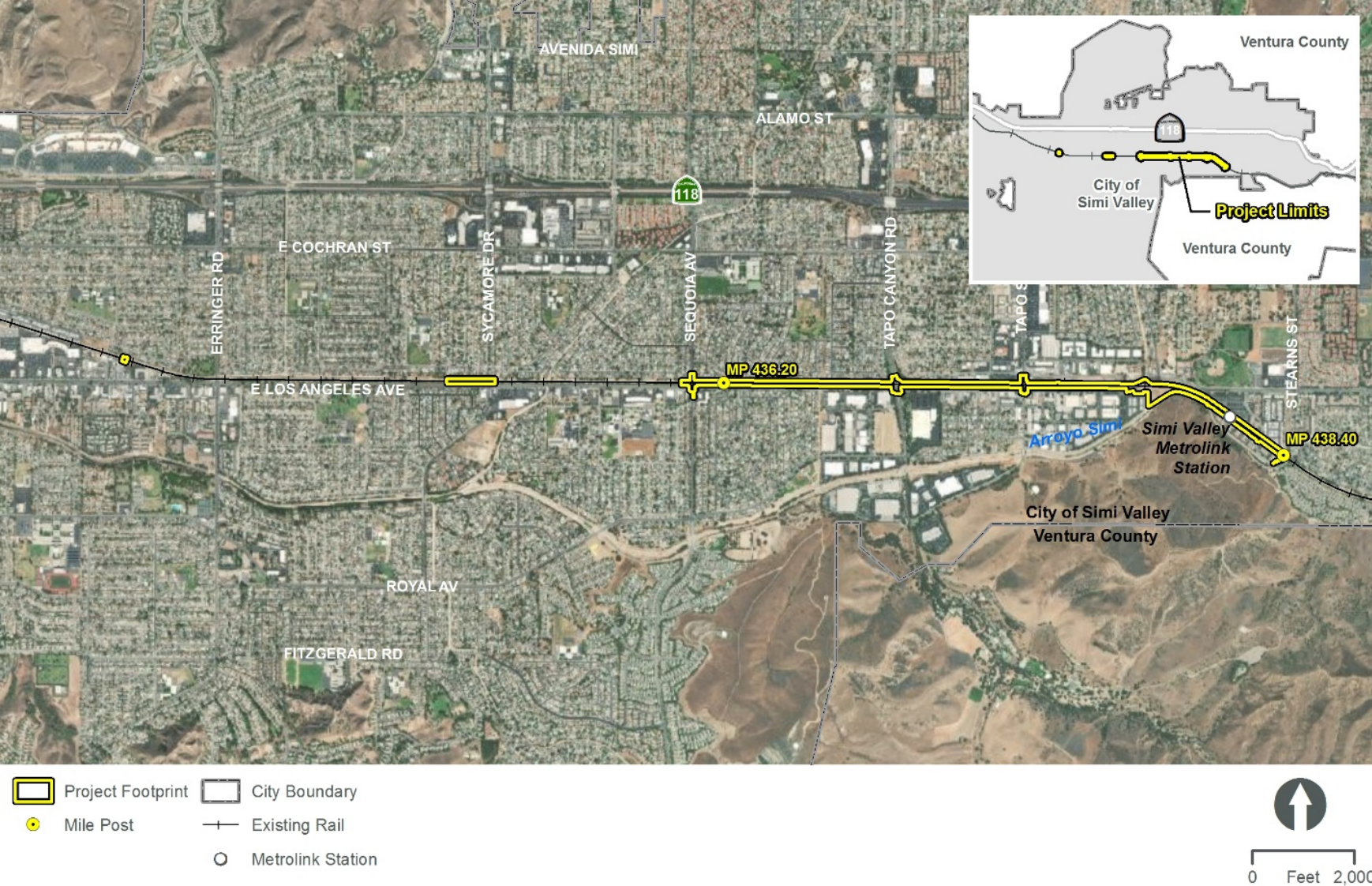

This page is intentionally blank.

3 User-Provided Information

The User of the report provided HDR with the limits of the Project footprint, computer-aided design drawings of the Project footprint, and a Project description. The Project description states the purpose of the Project is to increase operational capacity on Metrolink's VCL by adding a second track and improving the Simi Valley Station, but it does not provide proposed excavation depths. The Phase I ESA was requested to be conducted in general conformance with ASTM E1527-13 standard. No additional information was provided.

This page is intentionally blank.

4 Records Review

4.1 Environmental Records Review

Environmental Data Resources, LLC (EDR) was contracted by HDR to complete a computerized environmental information database search for the Project footprint on January 13, 2021. HDR provided EDR with the Project footprint boundaries and search parameters (a 0.5-mile buffer zone around the Project footprint), which determined the Project footprint with EDR buffer zone. The database search included federal, state, local, and tribal databases as defined by ASTM E1527-13, in addition to EDR proprietary databases. The results of the database search are summarized in Table 4-1. A complete copy of the EDR environmental database report is included in Appendix A.

4.1.1 Summary of Listed Records

The EDR database search resulted in 524 regulatory listings (Table 4-1) within the EDR buffer zone (Figure 4-1). No regulatory listings were noted in the EDR report (Appendix A) as potential concern to the Project footprint.

In the state of California, several databases exist for the purpose of tracking underground storage tanks (UST). Many of the databases are no longer updated, and limited information is available for the sites listed in these databases (HIST UST, SWEEPS UST, and CA FID UST). While some overlap of sites exists among the databases, each database may contain sites not listed elsewhere, and often the sites identified in these databases are not listed in the current state UST database. Due to the lack of updated and consistent information, the most accurate information regarding many of the UST regulatory listings identified for the Project footprint cannot be verified without site-specific interviews or supporting agency documentation.

Table 4-1. Summary of Environmental Database Search

Database	Description	Records Listed within the EDR Buffer Zone	Potential Concern to the Project Footprint
<i>Federal</i>			
SEMS	Superfund Enterprise Management System (formerly known as the Comprehensive Environmental Response, Compensation, and Liability Information System). The list contains data on potentially hazardous waste sites that have been reported to the U.S. EPA.	2	0
SEMS-ARCHIVE	Superfund Enterprise Management System Archive (formerly known as the Comprehensive Environmental Response, Compensation, and Liability Information System-No Further Remedial Action Planned). Archived sites have been removed from the SEMS inventory.	1	0

Table 4-1. Summary of Environmental Database Search

Database	Description	Records Listed within the EDR Buffer Zone	Potential Concern to the Project Footprint
RCRA Generators	The U.S. EPA regulates all Hazardous Waste Generators subject to the Resource Conservation and Recovery Act. They are classified by the quantity of hazardous waste generated. A small quantity generator generates between 100 kilogram and 1,000 kilogram of waste per month. A large quantity generator generates over 1,000 kilogram of waste per month. A Very small quantity generator small quantity generator generates less than 100 kilogram of waste per month.	24 (small quantity generator) 7 (large quantity generator) 2 (very small quantity generator)	0 (small quantity generator) 0 (large quantity generator) 0 (conditionally exempt small quantity generator)
RCRA-NonGen/NLR	The Resource Conservation and Recovery Act enacted by Congress in 1976; amended in 1984 with the Hazardous and Solid Waste Amendments. Database includes selective information on sites which generate, transport, store, treat, and/or dispose of hazardous waste. Nongenerators (NonGen) do not presently generate hazardous waste or are no longer reported.	147	0
State, Local, and Tribal			
ENVIROSTOR	California DTSC Site Mitigation and Brownfields Reuse Program's EnviroStor database identifies sites that have known contamination or sites that may require further investigation. The database includes the following site types: federal superfund sites (National Priorities List), state response, including military facilities and state superfund, Voluntary Cleanup, and School sites. EnviroStor provides information including, identification of formerly contaminated properties that have been released for reuse, properties where environmental deed restrictions have been recorded to prevent inappropriate land uses, and risk characterization information that is used to assess potential impacts on public health and the environment at contaminated sites.	10	0
CA SWF/LF	The solid waste facilities/landfill sites come from the Integrated Waste Management Board's Solid Waste Information System that contains inventory of solid waste disposal facilities and landfills	1	0
CA LUST	LUST Incident Report – SWRCB LUST records contain an inventory of reported LUST incidents.	58	0
CA CPS-SLIC	The spills, leaks, investigations, and cleanup program is designated to protect and restore water quality from spills, leaks and similar discharges. Statewide spills, leaks, investigations, and cleanup cases are maintained by the SWRCB.	6	0

Table 4-1. Summary of Environmental Database Search

Database	Description	Records Listed within the EDR Buffer Zone	Potential Concern to the Project Footprint
CA UST	UST as regulated under Subtitle I of the Resource Conservation and Recovery Act, data source from the SWRCB Hazardous Substance Storage Container Database.	16	0
CA AST	AST - SWRCB provides listing of ASTs Waste Management Unit Database System – SWRCB maintains a list of waste management systems, including active and inactive, permitted and nonpermitted solid waste disposal facilities, transfer stations and waste haulers.	8	0
CA VCP	Contains low threat level properties with either confirmed or unconfirmed releases and the proposed action proponents have request that California DTSC oversee investigation and/or cleanup activities.	2	0
CA SWRCY	A listing of solid waste recycling facilities in the state of California, provided by the Department of Conservation.	3	0
CA CERS HAZ WASTE	A list of California EPA regulated sites for hazardous chemical management, hazardous waste on-site treatment, household hazardous waste collection, and hazardous waste generator programs	60	0
SWEEPS UST	Statewide Environmental Evaluation and Planning System. This UST listing was updated and maintained by a company contacted by the SWRCB in the early 1990s. The listing is no longer updated or maintained. The local agency is the contact for more information on a site on the SWEEPS list.	10	0
HIST UST	The Hazardous Substance Storage Container Database is a historical listing of UST sites previously maintained by SWRCB. Current data can be found in the state or local UST database.	13	0
FID UST	The Facility Inventory Database contains active and inactive UST locations.	7	0
CA CERS TANKS	California Environmental Reporting System Tanks – the California EPA AST and UST program	11	0
FINDS	The Facility Index Database System is a U.S. EPA/National Technical Information Service database that contains both facility information and pointers to other sources of information that contain more detail.	2	0

Table 4-1. Summary of Environmental Database Search

Database	Description	Records Listed within the EDR Buffer Zone	Potential Concern to the Project Footprint
ECHO	Enforcement and Compliance History Information provides integrated compliance and enforcement information for approximately 800,000 facilities nationwide.	1	0
CA CORTESE	Cortese hazardous waste and substances sites list designated by the SWRCB (LUST), the Integrated Waste Board (solid waste facility/landfill), and California DTSC (Cal-Sites)	35	0
CA DRYCLEANERS	A list of drycleaner related facilities that have U.S. EPA identification numbers	3	0
CA HAZNET	Facility and Manifest Data. The data is extracted from the copies of hazardous waste manifests received each year by California DTSC. The annual volume of manifests is typically 700,000-1,000,000 annually, representing approximately 350,000-500,000 shipments.	3	0
CA HIST CORTESE	Cortese Hazardous Waste and Substances Sites – The California EPA Office of Emergency Information previously maintained a list of sites designated as LUST, solid waste facilities/landfill or Cal-Sites. The list is no longer updated, and cases are maintained by the SWRCB, Integrated Waste Management Board and California DTSC.	26	0
CA NPDES	Listing of all National Pollutant Discharge Elimination System permits including stormwater.	1	0
CA CIWQS	California Integrated Water Quality System to track environmental permits and violations	1	0
CA CERS	California EPA regulated site portal database that combines data from a variety of state and federal sources	9	0
CA HWTS	Hazardous Waste Tracking System	5	0
VENTURA CO. BWT	The Business Plan, Hazardous Waste Producers, and Operating Underground Tanks Site Address List indicates by site address whether Environmental Health Division has a Business Plan, Waste Producer, and/or Underground Tank information	34	0
EDR Proprietary Records			
EDR US Hist Auto	Historical Auto Stations – Gas stations/filling stations/service station establishments.	16	0

Table 4-1. Summary of Environmental Database Search

Database	Description	Records Listed within the EDR Buffer Zone	Potential Concern to the Project Footprint
EDR US Hist Cleaners	Historical Cleaners – Dry cleaners, cleaners, laundry, laundromats, cleaning/laundry, wash, and dry establishments.	6	0
CA RGA LUST	This database provides a list of LUST incidents derived from historical databases and includes records that no longer appear in current government's lists.	2	0
Total Regulatory Listings		524	0

Notes:

AST=aboveground storage tank; DTSC=Department of Toxic Substances Control; EDR=Environmental Data Resources; EPA=Environmental Protection Agency; LUST=leaking underground storage tank; SWRCB=State Water Resources Control Board; SWF/LF=solid waste facility/landfill; U.S.=United States; UST=underground storage tank

This page is intentionally blank.

Figure 4-1. Project Footprint with Site Features

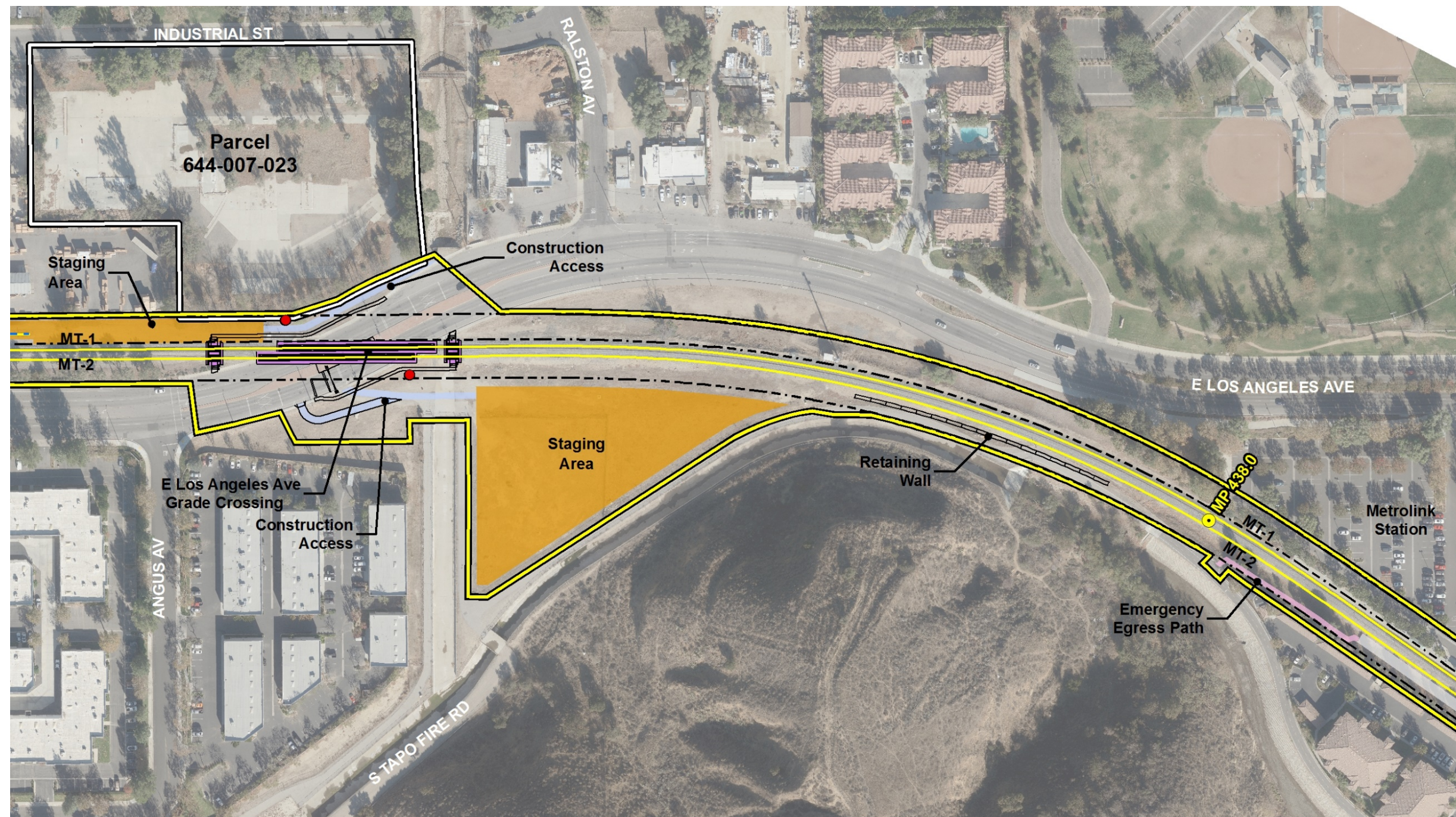

- | | | | |
|--------------------|--------------------------|---------------------------|----------------|
| Project Footprint | Proposed Retaining Wall | Proposed Signal Equipment | Grade Crossing |
| Parcel 644-007-023 | Rail ROW | Construction Access | Platform |
| Mile Post | Existing Track - Removal | Emergency Egress Path | Staging Area |
| Proposed Track | Grade Crossing Design | | |

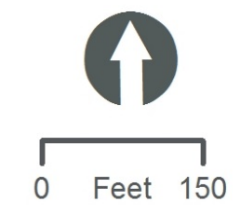

This page is intentionally blank.

The EDR report included 524 listings in the federal, state, local, or tribal databases for the Project footprint 0.5-mile buffer zone and database search area. HDR reviewed the listings identified within the database search area. Listings or sites that were identified by the environmental professional as within 0.5 mile of the Project footprint are listed in Table 4-1. No listings were of concern to the Project footprint based on factors such as distance, hydraulic gradient, geology, or clean-up status.

4.1.2 Orphan Sites

A review of the orphan summary (unmappable sites due to insufficient address information) listed no additional sites of concern to the Project footprint; however, 274 records were listed in the CA HWTS, CA VENTURA CO. BWT, ERNS, CA EnviroStor, CA CPS-SLIC, CA UST, CA HIST UST, HMIRS, CA CHMIRS, RCRA NonGen/NLR, FINDS, ECHO, CA EMI, CA HAZNET, CA HWTS, CA NPDES, CA CIWQS, and ERNS databases.

4.2 Well Search

HDR contracted EDR to complete a well search for the Project footprint on January 12, 2021. There were no water, oil, or gas wells located within the Project footprint area. The well search indicated the central and eastern portions of the Project footprint are within a 100-year flood zone.

4.3 Additional Regulatory Information

HDR used the GeoTracker search tool (geotracker.waterboards.ca.gov), the California SWRCB Environmental cleanup site information database, the EnviroStor search tool (www.envirostor.dtsc.ca.gov), and the California Environmental Protection Agency (EPA) Department of Toxic Substances Control (DTSC) cleanup site information database for additional information about sites in the vicinity of the Project footprint.

4.3.1 Online Sources/Agency File Review

An agency file review was completed using the California DTSC's EnviroStor online database (DTSC 2021) and the Regional Water Quality Control Board's Geotracker (California State Water Resources Control Board [SWRCB] 2021) online database to obtain supporting regulatory documentation. Both services provide a document storage site for governing agencies, enabling the public to access file documentation. No environmental sites of interest were located in the vicinity of the Project footprint.

GeoTracker did not identify any open leaking underground storage tank (LUST), cleanup program sites, or military sites in the vicinity of the Project footprint. EnviroStor did not provide additional information of sites in the vicinity of the Project footprint.

4.4 Historical Use Information

The objective of reviewing historical use information is to develop a history of previous land uses in the vicinity of the Project footprint. This information was used to assess the previous land uses for potential hazardous materials impacts that may affect the proposed action. HDR reviewed those historical sources that were reasonably ascertainable and likely to provide useful information, as defined by the ASTM standard.

4.4.1 City Directory Information

City directory information was not reviewed as part of this Phase I ESA.

4.4.2 Historical Aerial Photographs

Historical aerial photographs are valuable for the environmental assessor to review features of the Project footprint and surrounding properties over a long period of time. HDR reviewed USGS historical aerial photographs for the following years: 1947, 1952-53, 1959, 1967, 1969, 1978, 1985-86, 1994-95, 2005, 2010, 2014, and 2020 (Appendix B). The USGS photographs cover a large geographic area and are taken at a high altitude. To obtain greater land use detail for the Project footprint, HDR reviewed online historical aerial photographs (Nationwide Environmental Title Research 2021).

Historical aerial photographs indicated the presence of the entire railroad as early as 1947. The area was primarily farmland in the earliest aerial photographs, with increased residential development in the western portion of the Project footprint in 1952. By 1967, the Project footprint area was densely residential and increased in the subsequent photographs. California State Route 118 (Simi Valley Freeway) located north of the Project site began construction after 1967 and was completed by 1978. The area's dense development was completed by 1978 and remained relatively unchanged through 2020.

4.4.3 Historical Topographic Maps

Historical USGS 7.5-minute topographic map series maps provided by EDR were reviewed as part of this Phase I ESA (Appendix C). These maps served to augment land use information gathered in the historic aerial photograph review. Historical topographic maps provide an overview of the area relative to potential previous land uses.

Quadrangle maps reviewed include Calabasas (1952, 1967, and 2012), Santa Susana (1951 and 1969), and Simi Valley East (1969 and 2012).

Historical USGS 15-minute topographic map series maps provided by EDR were also reviewed. Maps reviewed include Calabasas (1903, 1944, and 1947) and Santa Susana (1903, 1941, 1943, and 1947).

The railroad was present in the 1903, 1941, 1943, and 1947 maps that only showed the eastern portion of the Project footprint. Santa Susana Airport was located adjacent and to the south of the eastern portion of the Project footprint in the 1951 map. A trailer park was located adjacent and to the east of the eastern portion of the Project footprint in the 1967 map, along with increased residential development in the area and the Simi Valley Freeway to the north. Increased residential development was mapped in the area of the 2012 map.

HDR reviewed online historical topographic maps of the Project footprint provided by Nationwide Environmental Title Research for the following years: 1921, 1927, 1937, 1944, 1952, 1955, 1963, 1968, 1970, 1973, 1991, 2012, 2015, and 2018 (Nationwide Environmental Title Research 2021). The review of these historical topographic maps did not yield additional information.

4.4.4 Fire Insurance Maps

Fire insurance maps were not available for review as part of this Phase I ESA as the property was unmapped. Supporting documentation provided by EDR is provided in Appendix D.

4.5 Environmental Liens, Activity Use Limitations, and Additional Information

Because the proposed action is planned to be constructed almost entirely within existing railroad ROW, an environmental lien search was not conducted as part of this Phase I ESA.

4.6 Summary of Previous Environmental Investigations

The User did not provide HDR with previous environmental investigations of parcels in the Project footprint. HDR did not locate previous environmental investigations during this Phase I ESA.

4.7 Interviews

Interviews were not conducted for this Phase I ESA.

4.8 Site Reconnaissance

HDR conducted a site reconnaissance for the Project footprint on February 2, 2021. The field reconnaissance was conducted on foot from the public ROW and from other publicly accessible areas, when feasible. The weather during the site visit was mild, with temperatures in the 60 degrees Fahrenheit range and clear skies. The purpose of the field reconnaissance was to identify field conditions that indicate releases affecting the Project footprint, locate potential contaminant sources adjacent to the Project footprint (e.g., aboveground storage tanks [AST] or hazardous waste storage areas), note general site conditions, and identify unlisted sites in the vicinity of the Project footprint that may use, store, or transport hazardous materials or wastes. Photographs taken during the site reconnaissance and additional details are included in Appendix E.

The Project footprint was an active Metrolink rail ROW, consisting of a single track on crushed rock ballast. One passenger platform was located on the Project footprint, near the eastern extent. Also located near the eastern extent were storm drains and surface drainage channels, which flow from east to west. Along the Project footprint corridor, multiple signal houses, communications towers, switch houses, and electrical vaults were present. The presence of underground utilities such as high-pressure gas transmission and fiber optic communications was indicated by dig alert markers. The Project footprint widens to accommodate a proposed construction laydown area near the Los Angeles Avenue grade crossing. This area of undeveloped land had storm drains and remnants of concrete footings and was bordered by a bicycle path on the southern and western sides. On the northern side of the Project footprint at the Los Angeles Avenue grade crossing, a large property was under construction adjacent to a lumber storage yard.

The Project footprint was bordered by primarily residential properties to the north and Los Angeles Avenue to the south. Some commercial and retail businesses were located on the southern side of East Los Angeles Avenue. Between Tapo Street and the East Los Angeles Avenue grade crossing, a lumber storage yard and railroad spur were located to the north of the Project footprint.

The Project footprint did not include habitable structures or enclosed buildings. Staining or other signs of releases were not present within the Project footprint. No pits, ponds, lagoons, unmarked chemical containers, indications of previous investigations, tanks, stressed vegetation, solid waste, waste-water, wells, or septic systems were present within the Project footprint.

4.9 Utilities and Polychlorinated Biphenyls

Typical underground utilities, such as electrical and telecommunications cable, were located within the Project footprint, as were storm drains and natural gas transmission lines. Overhead pole-mounted or pad-mounted electrical transformers were not located within, or directly adjacent to, the Project footprint. Indications of polychlorinated biphenyl use were not present within the Project footprint.

4.10 Vapor Intrusion Potential

According to U.S. EPA guidance, vapor intrusion is a general term for migration of the vapor phase of volatile organic compounds from any subsurface contaminant source, such as contaminated soil or groundwater, through the soil and into an overlying building. The three general classes of volatile organic compounds that account for a large number of soil and groundwater contamination sites in the U.S. are petroleum hydrocarbons, nonpetroleum hydrocarbon fuel additives, and chlorinated solvents.

The potential for vapor intrusion was evaluated for the proposed action. Based on the lack of significant volatile organic compounds sources in the vicinity of the Project footprint, HDR determined that vapor intrusion potential was not a significant risk to the Project footprint.

4.11 Railroad Right-of-Way

Some environmental conditions are typical of railroad ROW and are not necessarily representative of a point-source release to the environment. Examples include aerially deposited lead impacts on shallow soil, lubricating oil or hydraulic oil from locomotives dripping onto ballast, asbestos fiber dust from brakes, wooden ties treated with creosote or other wood preservative chemicals, and herbicide/pesticide use prior to the development of modern organic herbicides and pesticides.

Aerially deposited lead is typically found in shallow soil located adjacent to a major roadway that has existed since the decades when leaded gasoline was in widespread use. Much of the Project footprint is located adjacent to East Los Angeles Avenue, a major road that matches this description. Therefore, shallow soil within the Project footprint may contain elevated concentrations of lead.

Lubricating and hydraulic oils typically impact the crushed rock base that makes up the ballast directly beneath the tracks. The tracks that traverse the Project footprint are not used for locomotive storage or maintenance. Some ballast exhibited staining. However, no significant staining or indications of major releases were present. Therefore, oil impacts are not expected to be significant. Similarly, asbestos fiber dust from brakes deposited adjacent to the tracks would not be significant.

Wooden railroad ties, historically treated with creosote, pentachlorophenol, or other wood preservative chemicals to prevent rot and insect infestation, require disposal as treated wood waste after removal. The chemicals also have the potential to impact soil directly in contact with the ties by slowly leaching over decades. While the ballast directly in contact with the ties is not likely to be significantly contaminated, the wooden ties themselves within the Project footprint would likely require special handling and disposal.

Prior to the 1950s, herbicides and pesticides were generally composed of toxic metals, such as lead and arsenic. While modern herbicides and pesticides tend to be either water soluble or short lived in the environment, heavy metal compounds persist, adsorbed onto soil. Because the railroad tracks have existed within the Project footprint since at least 1903, shallow soil may still be impacted by lead and arsenic.

This page is intentionally blank.

5 Data Gap Analysis

The ASTM E 1527-13 standards require a listing of data gaps, including data failure, encountered during the investigative process that may affect the validity of the conclusions drawn by the environmental professional. The ASTM E 1527-13 standard also requires that the environmental professional estimate the relative importance of the data gaps. Generally, gaps in available data are related to the availability of historical data sources for specific sites of concern. The environmental professional uses multiple historical data sources as a method to provide coverage for data gaps. Historical information is collected on a recurring basis, and the passage of time between data sets may or may not constitute a significant gap in data coverage.

For the proposed action, the following data gaps were noted, as defined by ASTM E 1527-13:

- No information about the environmental history of the Project footprint provided by the User
- No persons to interview with historic knowledge of the Project footprint
- No access to private properties for reconnaissance
- Lack of fire insurance maps
 - This constitutes a significant data gap due to a lack of detailed historical land uses within, and adjacent to, the Project footprint
- Lack of city directory records
 - This does not constitute a significant data gap due to the Project footprint being primarily within the ROW

No information about the environmental history of the Project footprint is a significant data gap, as available public records are not likely to contain information related to railroad incidents or environmental reports prepared for previous construction projects. The lack of interviews and limitations of property access are not considered to be a significant data gaps, based on other available supporting historical information and supporting agency documentation.

This page is intentionally blank.

6 Findings, Opinions, and Conclusions

HDR has conducted a Phase I ESA of the proposed action located in the City of Simi Valley, California.

The Phase I ESA was performed in accordance with the scope and limitations of ASTM Practice E 1527-13. Any exceptions to, or deletions from, this practice are described in this report. This Phase I ESA includes a review of an environmental database search report, any additional regulatory documentation, and historical data sources, analysis of conducted interviews, and a summary of the site reconnaissance conducted on June 23 and 24, 2020.

6.1 Findings

General findings of this assessment include the following:

- The Project footprint is located in the western part of the Transverse Ranges geomorphic province, in the Ventura Basin. Simi Valley has accumulated over 500 feet of late Quaternary alluvial sediments. The Project footprint is dominated by alluvium and terraces and is located south of the Simi Fault.
- The Project footprint is located in the Simi Valley groundwater basin, which consists of alluvium of Pleistocene and Holocene age. The alluvium reaches a maximum thickness of 730 feet but is shallower in the western part of the valley. The Project footprint lies in the Calleguas Creek Watershed. Depth to water ranges from approximately 60 feet bgs in the western portion of the Project footprint, to approximately 20 feet bgs in the eastern portion. Groundwater flow direction is generally to the south-southeast in the direction of Arroyo Simi.
- The Project footprint includes railroad track, ballast, safety fencing, switches, control points, switch and signal housings, and underground utilities. No habitable structures are located within the Project footprint.
- The Project footprint is located along East Los Angeles Avenue, a commercial thoroughfare (e.g., retail and gasoline service stations) with residential development north and south of the railroad.
- The search of government environmental databases returned 524 regulatory listings within the search radius. No sites were determined to be of concern to the Project footprint based on database listings and distance.
- Historical records review determined that the railroad has been present within the Project footprint since at least 1903. Prior to the 1950s, the surrounding land use was primarily agricultural before being developed into its current residential, commercial, and industrial uses.

6.2 Opinions

HDR reviewed the stated data sources, which are part of the ASTM E1527-13 assessment protocol. Based on the review of the data, HDR developed the following professional opinions:

- Pesticides and herbicides used on railroad ROW prior to the 1950s were generally heavy metals-based until the development and use of modern, soluble organic chemicals in recent decades. The use of these chemicals may have impacted shallow soils near the tracks with toxic metals, such as lead and arsenic. The site's historical use as a railroad ROW prior to the 1950s is indicative of an accumulation of heavy metals and pesticides/herbicides in shallow soil and is considered a REC.
- Aerially deposited lead is typically found in shallow soil that is located adjacent to a major roadway that has existed since the decades when leaded gasoline was in widespread use. The Project footprint is located adjacent to East Los Angeles Avenue, a major road that matches this description. Therefore, lead accumulation in shallow soil within the Project footprint is considered a REC.
- The surrounding area was primarily farmland prior to residential development that occurred during the 1950s and 1960s. The likely application of pesticides via spraying, or pesticide contamination resulting from stormwater runoff, is considered a REC.

6.3 Conclusions

Based on the findings and opinions detailed in Section 6.1 and Section 6.2, HDR concludes that three RECs have been identified for the Project footprint. The following statement is required by ASTM E1527-13 as a declaration of whether RECs were found within the Project footprint:

HDR has performed a Phase I ESA in conformance with the scope and limitations of ASTM E1527 of an approximately 2.2-mile segment of Metrolink's Ventura County ROW, located along East Los Angeles Avenue, Simi Valley, Ventura County, California (Project footprint). Any exceptions to, or deletions from, this practice are described in previous sections of this report. This assessment has revealed no evidence of RECs in connection with the property except for the following RECs:

- *Heavy metals in soil from historical pesticide/herbicide use on the railroad*
- *Aerially deposited lead in shallow soil within the Project footprint*
- *Pesticides in soil from historical surrounding farmland*

This page is intentionally blank.

7 Recommendations

Recommendations included in this report were developed through the investigative procedures described in Section 1.3. These findings should be reviewed within the context of the limitations provided in the limitations section.

Based on the RECs associated with the Project footprint, HDR makes the following recommendations:

- **Recommendation 1:** HDR recommends that construction contractors should be instructed to immediately stop subsurface activities in the event that previously unidentified significantly stained soil is found during construction. Contractors should be instructed to follow applicable regulations regarding discovery, response, and disposal for hazardous materials or stained soil encountered during the construction process.
- **Recommendation 2:** HDR recommends that the following standard plans be prepared prior to Project construction:
 - A general construction soil management plan that includes general provisions for how soils would be managed within the Project footprint for the duration of construction
 - A health and safety plan that meets the requirements of the Occupational Safety and Health Administration and is protective of site workers that may be handling contaminated material

This page is intentionally blank.

8 Qualifications of Environmental Professionals

8.1 Signature and Qualification

I declare that, to the best of my professional knowledge and belief, I meet the definition of environmental professional as defined in Section 312.10 of 40 Code of Federal Regulations Part 312.

I have the specific qualifications based on education, training, and experience to assess a property of the nature, history, and setting of the subject property. I have developed and performed the all appropriate inquires in conformance with standards and practices set forth in 40 Code of Federal Regulations Part 312.



Morgan Violette

Geologist and Environmental Professional

Andrew Cherene, PG, CHG

Geologist and Environmental Professional



Vincent Carbone, PG (PA, NY, TN, KY, DE)

Professional Associate and Environmental Professional

8.2 Qualifications of Environmental Professionals

This Phase I ESA was performed by the following HDR personnel:

- Morgan Violette has 8 years of experience in assessment of impacted properties and compliance with environmental regulations. She has a Bachelor of Arts in Environmental Studies and Geosciences from Skidmore College (New York) and a Master of Business and Science in Urban Environmental Analysis from Rutgers University – New Brunswick (New Jersey). Violette's experience includes site investigations and assessments of dozens of urban properties in New York City and other parcels in several East Coast states.
- Andrew Cherene, PG, CHG, HDR's qualified environmental professional, as defined by ASTM Practice E 1527-13, has more than 14 years of experience in the assessment and remediation of impacted properties and compliance with environmental regulations. He has a M.S. in Earth Sciences from the University of California, San Diego. Cherene specializes in investigations of hazardous materials-impacted properties for public and private sector clients. His experience covers assessments ranging from public ROW to commercial and industrial facilities located in Southern California.

Quality Assurance/Quality Control was performed by the following HDR personnel:

- Vincent Carbone is a senior geologist at HDR with over 28 years of experience in hazardous waste and petroleum spill site investigations and remediation in the eastern U.S. His experience encompasses Phase I and Phase II assessments; remedial investigations; geophysical studies; feasibility studies; interim remedial measures; site management; and operations, maintenance, and monitoring. Carbone is responsible for the geologic and hydrogeologic interpretation of geology and hydrogeology projects. Carbone has been the environmental manager for several complex decommissioning projects, including Bethlehem Steel and coal fossil plants.

9 References

- ASTM International. 2013. ASTM E1527-13, Standard Practice for Environmental Site Assessments: Phase I Environmental Site Assessment Process. Standard, West Conshohocken, PA.
- Burton, C.A., Montrella, Joseph, Landon, M.K., and Belitz, Kenneth. 2011. Status and understanding of groundwater quality in the Santa Clara River Valley, 2007 – California Groundwater Ambient Monitoring and Assessment (GAMA) Priority Basin Project. U.S. Geological Survey Scientific Investigations Report 2011-5052, 86 p.
- California Department of Conservation. 1997. Seismic Hazard Zone Report for the Simi Valley East and Simi Valley West 7.5-Minute Quadrangles, Ventura and Los Angeles Counties, California.
- California Department of Conservation Geologic Energy Management Division. 2021. Well Finder online database. Accessed January 2021. <https://www.conservation.ca.gov/calgem/Pages/Wellfinder.aspx>
- California Department of Water Resources. 2021. Water Data Library Station Map online database. Accessed January 2021. <https://wdlbeta.water.ca.gov/Map.aspx>
- California State Water Resources Control Board (SWRCB). 2021. GeoTracker, online database. Accessed January 2021. <https://geotracker.waterboards.ca.gov/>.
- Cole, James M. 1969. Geology of Ventura Basin, California, as an Approach to Exploration of Continental Margin. AAPG Bulletin (1969) 53 (3): 712.
- Department of Toxic Substances Control (DTSC). 2021. EnviroStor, online database. Accessed January 2021. <https://envirostor.dtsc.ca.gov/>.
- Environmental Data Resources, LLC (EDR). 2021a. Simi Valley Double Track Project, Simi Valley, CA 93063, Inquiry Number 6328836.1s. EDR Area/Corridor Report, Shelton, CT.
- 2021b. Simi Valley Double Track Project, Simi Valley, CA 93063, Inquiry Number 6328836.2. The EDR Aerial Photo Decade Package, Shelton, CT.
- 2021c. Simi Valley Double Track Project, Simi Valley, CA 93063, Inquiry Number 6328836.3. EDR Historical Top Map Report with QuadMatch™, Shelton, CT.
- 2021d. Simi Valley Double Track Project, Simi Valley, CA 93063, Inquiry Number 6328836.1w. EDR DataMap™ Well Search Report, Shelton, CT.
- Regency Right-of-Way Consulting. 2020. Memo to HDR Engineering: Metrolink Score Right of Way – Ventura Line.
- Squires, Richard L. 1997. Geologic Profile of Simi Valley. California State University, Northridge.
- United States Geological Survey (USGS). 2017. Assessment of Undiscovered Oil and Gas Resources in the Ventura Basin Province, California, 2016. ISSN 2327-6932. <https://doi.org/10.3133/fs20173050>.
- Nationwide Environmental Title Research. 2021. Historical Aerials. Accessed January 2021. <http://www.historicaerials.com>.

Watersheds Coalition of Ventura County. 2017. Calleguas Creek. Accessed January 2021.
<http://wcvc.ventura.org/calleguas.htm#:~:text=The%20Calleguas%20Creek%20Watershed%20covers,Revolon%20Slough%20and%20Mugu%20Lagoon.>

Appendix A. Government Database Search Results

This page is intentionally blank.

Simi Valley Double Track Project

Simi Valley Double Track Project

Simi Valley, CA 93063

Inquiry Number: 6328836.1s

January 13, 2021

EDR Area / Corridor Report



6 Armstrong Road, 4th floor
Shelton, CT 06484
Toll Free: 800.352.0050
www.edrnet.com

TABLE OF CONTENTS

<u>SECTION</u>	<u>PAGE</u>
Executive Summary	ES1
Mapped Sites Summary	2
Key Map	11
Map Findings Summary	12
Focus Maps	17
Map Findings	44
Orphan Summary	OR-1
Government Records Searched/Data Currency Tracking	GR-1

Thank you for your business.
Please contact EDR at 1-800-352-0050
with any questions or comments.

Disclaimer - Copyright and Trademark Notice

This Report contains certain information obtained from a variety of public and other sources reasonably available to Environmental Data Resources, Inc. It cannot be concluded from this Report that coverage information for the target and surrounding properties does not exist from other sources. **NO WARRANTY EXPRESSED OR IMPLIED, IS MADE WHATSOEVER IN CONNECTION WITH THIS REPORT. ENVIRONMENTAL DATA RESOURCES, INC. SPECIFICALLY DISCLAIMS THE MAKING OF ANY SUCH WARRANTIES, INCLUDING WITHOUT LIMITATION, MERCHANTABILITY OR FITNESS FOR A PARTICULAR USE OR PURPOSE. ALL RISK IS ASSUMED BY THE USER. IN NO EVENT SHALL ENVIRONMENTAL DATA RESOURCES, INC. BE LIABLE TO ANYONE, WHETHER ARISING OUT OF ERRORS OR OMISSIONS, NEGLIGENCE, ACCIDENT OR ANY OTHER CAUSE, FOR ANY LOSS OF DAMAGE, INCLUDING, WITHOUT LIMITATION, SPECIAL, INCIDENTAL, CONSEQUENTIAL, OR EXEMPLARY DAMAGES. ANY LIABILITY ON THE PART OF ENVIRONMENTAL DATA RESOURCES, INC. IS STRICTLY LIMITED TO A REFUND OF THE AMOUNT PAID FOR THIS REPORT.** Purchaser accepts this Report "AS IS". Any analyses, estimates, ratings, environmental risk levels or risk codes provided in this Report are provided for illustrative purposes only, and are not intended to provide, nor should they be interpreted as providing any facts regarding, or prediction or forecast of, any environmental risk for any property. Only a Phase I Environmental Site Assessment performed by an environmental professional can provide information regarding the environmental risk for any property. Additionally, the information provided in this Report is not to be construed as legal advice.

Copyright 2020 by Environmental Data Resources, Inc. All rights reserved. Reproduction in any media or format, in whole or in part, of any report or map of Environmental Data Resources, Inc., or its affiliates, is prohibited without prior written permission.

EDR and its logos (including Sanborn and Sanborn Map) are trademarks of Environmental Data Resources, Inc. or its affiliates. All other trademarks used herein are the property of their respective owners.

EXECUTIVE SUMMARY

A search of available environmental records was conducted by Environmental Data Resources, Inc (EDR). The report was designed to assist parties seeking to meet the search requirements of EPA's Standards and Practices for All Appropriate Inquiries (40 CFR Part 312), the ASTM Standard Practice for Environmental Site Assessments (E 1527-13), the ASTM Standard Practice for Environmental Site Assessments for Forestland or Rural Property (E 2247-16), the ASTM Standard Practice for Limited Environmental Due Diligence: Transaction Screen Process (E 1528-14) or custom requirements developed for the evaluation of environmental risk associated with a parcel of real estate.

SUBJECT PROPERTY INFORMATION

ADDRESS

SIMI VALLEY DOUBLE TRACK PROJECT
SIMI VALLEY, CA 93063

TARGET PROPERTY SEARCH RESULTS

The Target Property was identified in the following databases.

Page Numbers and Map Identifications refer to the EDR Area/Corridor Report where detailed data on individual sites can be reviewed.

Sites listed in ***bold italics*** are in multiple databases.

STANDARD ENVIRONMENTAL RECORDS

State and tribal leaking storage tank lists

CA LUST: Geotracker's Leaking Underground Fuel Tank Report

A review of the CA LUST list, as provided by EDR, has revealed that there are 2 CA LUST sites within the requested target property.

<u>Site</u>	<u>Address</u>	<u>Map ID / Focus Map(s)</u>	<u>Page</u>
<i>AIR LIQUIDE AMERICA</i>	<i>4753 LOS ANGELES</i>	<i>A9 / 4</i>	<i>62</i>
Database: LUST, Date of Government Version: 09/08/2020 Status: Completed - Case Closed Global Id: T0611101100			
<i>AIR LIQUIDE AMERICA</i>	<i>4753 LOS ANGELES AVE</i>	<i>A11 / 4</i>	<i>65</i>
Database: LUST REG 4, Date of Government Version: 09/07/2004 Database: VENTURA CO. LUST, Date of Government Version: 05/29/2008 Facility Id: C-96031 Status: Case Closed Facility Id: 96031 Status: Case Closed Global ID: T0611101100			

EXECUTIVE SUMMARY

State and tribal registered storage tank lists

CA UST: Active UST Facilities

A review of the CA UST list, as provided by EDR, has revealed that there are 2 CA UST sites within the requested target property.

<u>Site</u>	<u>Address</u>	<u>Map ID / Focus Map(s)</u>	<u>Page</u>
AIR LIQUIDE Database: VENTURA CO. UST, Date of Government Version: 08/26/2020 Facility Id: D 1233 Facility Status: Inactive	4753 LOS ANGELES AVE	A13 / 4	67
U-RENT INC. Database: VENTURA CO. UST, Date of Government Version: 08/26/2020 Facility Id: D 606 Facility Status: Inactive	TAPO ST & LOS ANGELE	B14 / 4	67

ADDITIONAL ENVIRONMENTAL RECORDS

Local Lists of Registered Storage Tanks

CA SWEEPS UST: SWEEPS UST Listing

A review of the CA SWEEPS UST list, as provided by EDR, and dated 06/01/1994 has revealed that there is 1 CA SWEEPS UST site within the requested target property.

<u>Site</u>	<u>Address</u>	<u>Map ID / Focus Map(s)</u>	<u>Page</u>
LIQUID AIR Status: A Tank Status: A Comp Number: 330	4753 LOS ANGELES AVE	A7 / 4	61

CA HIST UST: Hazardous Substance Storage Container Database

A review of the CA HIST UST list, as provided by EDR, and dated 10/15/1990 has revealed that there is 1 CA HIST UST site within the requested target property.

<u>Site</u>	<u>Address</u>	<u>Map ID / Focus Map(s)</u>	<u>Page</u>
BIG THREE INDUSTRIES Facility Id: 00000008199	4753 LOS ANGELES AVE	A10 / 4	64

CA FID UST: Facility Inventory Database

A review of the CA FID UST list, as provided by EDR, and dated 10/31/1994 has revealed that there is 1 CA FID UST site within the requested target property.

<u>Site</u>	<u>Address</u>	<u>Map ID / Focus Map(s)</u>	<u>Page</u>
LIQUID AIR	4753 LOS ANGELES AVE	A7 / 4	61

EXECUTIVE SUMMARY

Facility Id: 56004845
Status: A

Other Ascertainable Records

FINDS: Facility Index System/Facility Registry System

A review of the FINDS list, as provided by EDR, and dated 09/04/2020 has revealed that there are 2 FINDS sites within the requested target property.

<u>Site</u>	<u>Address</u>	<u>Map ID / Focus Map(s)</u>	<u>Page</u>
LIQUID AIR CORP Registry ID:: 110002145642	4753 LOS ANGELES AVE	A5 / 4	57
AIR LIQUIDE AMERICA Registry ID:: 110065428157	4753 LOS ANGELES AVE	A8 / 4	62

ECHO: Enforcement & Compliance History Information

A review of the ECHO list, as provided by EDR, and dated 10/03/2020 has revealed that there is 1 ECHO site within the requested target property.

<u>Site</u>	<u>Address</u>	<u>Map ID / Focus Map(s)</u>	<u>Page</u>
LIQUID AIR CORP Registry ID: 110002145642	4753 LOS ANGELES AVE	A5 / 4	57

CA Cortese: "Cortese" Hazardous Waste & Substances Sites List

A review of the CA Cortese list, as provided by EDR, and dated 06/22/2020 has revealed that there is 1 CA Cortese site within the requested target property.

<u>Site</u>	<u>Address</u>	<u>Map ID / Focus Map(s)</u>	<u>Page</u>
AIR LIQUIDE AMERICA Cleanup Status: COMPLETED - CASE CLOSED	4753 LOS ANGELES AVE	A11 / 4	65

CA HAZNET: Facility and Manifest Data

A review of the CA HAZNET list, as provided by EDR, and dated 12/31/2019 has revealed that there are 3 CA HAZNET sites within the requested target property.

<u>Site</u>	<u>Address</u>	<u>Map ID / Focus Map(s)</u>	<u>Page</u>
AIR LIQUIDE GEPAID: CAC000737728	4753 LOS ANGELES	A3 / 4	44
AIR LIQUIDE CORP GEPAID: CAC002633647	4753 E LOS ANGELES A	A4 / 4	55
AIR LIQUIDE CORP. GEPAID: CAC000888272	4753 LOS ANGELES AVE	A6 / 4	57

EXECUTIVE SUMMARY

CA HIST CORTESE: Hazardous Waste & Substance Site List

A review of the CA HIST CORTESE list, as provided by EDR, and dated 04/01/2001 has revealed that there is 1 CA HIST CORTESE site within the requested target property.

<u>Site</u>	<u>Address</u>	<u>Map ID / Focus Map(s)</u>	<u>Page</u>
AIR LIQUIDE AMERICA Reg Id: C-96031	4753 LOS ANGELES	A9 / 4	62

CA NPDES: NPDES Permits Listing

A review of the CA NPDES list, as provided by EDR, and dated 08/10/2020 has revealed that there is 1 CA NPDES site within the requested target property.

<u>Site</u>	<u>Address</u>	<u>Map ID / Focus Map(s)</u>	<u>Page</u>
TAPO CANYON INDUSTRI Facility Status: Terminated	LOS ANGELES AVENUE A	15 / 3	67

CA CIWQS: California Integrated Water Quality System

A review of the CA CIWQS list, as provided by EDR, and dated 08/31/2020 has revealed that there is 1 CA CIWQS site within the requested target property.

<u>Site</u>	<u>Address</u>	<u>Map ID / Focus Map(s)</u>	<u>Page</u>
TAPO CANYON INDUSTRI	LOS ANGELES AVENUE A	15 / 3	67

CA CERS: CERS

A review of the CA CERS list, as provided by EDR, and dated 10/19/2020 has revealed that there is 1 CA CERS site within the requested target property.

<u>Site</u>	<u>Address</u>	<u>Map ID / Focus Map(s)</u>	<u>Page</u>
AIR LIQUIDE AMERICA	4753 LOS ANGELES	A9 / 4	62

CA HWTS: Hazardous Waste Tracking System

A review of the CA HWTS list, as provided by EDR, and dated 10/13/2020 has revealed that there are 4 CA HWTS sites within the requested target property.

<u>Site</u>	<u>Address</u>	<u>Map ID / Focus Map(s)</u>	<u>Page</u>
AIR LIQUIDE	4753 LOS ANGELES	A3 / 4	44
AIR LIQUIDE CORP	4753 E LOS ANGELES A	A4 / 4	55
AIR LIQUIDE CORP.	4753 LOS ANGELES AVE	A6 / 4	57
EXTRA SPACE STORAGE	4753 E LOS ANGELES A	A12 / 4	66

EXECUTIVE SUMMARY

EDR HIGH RISK HISTORICAL RECORDS

EDR Exclusive Records

EDR Hist Auto: EDR Exclusive Historical Auto Stations

A review of the EDR Hist Auto list, as provided by EDR, has revealed that there is 1 EDR Hist Auto site within the requested target property.

<u>Site</u>	<u>Address</u>	<u>Map ID / Focus Map(s)</u>	<u>Page</u>
CLINE S SHELL SERVIC	4400 LOS ANGELES A	B16 / 4	69

EDR RECOVERED GOVERNMENT ARCHIVES

Exclusive Recovered Govt. Archives

CA RGA LUST: Recovered Government Archive Leaking Underground Storage Tank

A review of the CA RGA LUST list, as provided by EDR, has revealed that there are 2 CA RGA LUST sites within the requested target property.

<u>Site</u>	<u>Address</u>	<u>Map ID / Focus Map(s)</u>	<u>Page</u>
AIR LIQUIDE AMERICA	4753 LOS ANGELES AVE	A1 / 4	43
AIR LIQUIDE AMERICA	4753 LOS ANGELES AVE	A2 / 4	44

SURROUNDING SITES: SEARCH RESULTS

Surrounding sites were identified in the following databases.

Page Numbers and Map Identifications refer to the EDR Area/Corridor Report where detailed data on individual sites can be reviewed.

Sites listed in ***bold italics*** are in multiple databases.

Unmappable (orphan) sites are not considered in the foregoing analysis.

STANDARD ENVIRONMENTAL RECORDS

Federal CERCLIS list

SEMS: Superfund Enterprise Management System

A review of the SEMS list, as provided by EDR, and dated 10/28/2020 has revealed that there are 2 SEMS sites within approximately 0.5 miles of the requested target property.

<u>Site</u>	<u>Address</u>	<u>Direction / Distance</u>	<u>Map ID / Focus Map(s)</u>	<u>Page</u>
ROCKWELL INTL-ROCKET	WOOLSEY CANYON ROAD	SSW 0 - 1/8 (0.094 mi.)	AC144 / 2	652

EXECUTIVE SUMMARY

Site ID: 0903133
 EPA Id: CA1800090010
 SIMI VALLEY MERCURY 4100 COCHRAN STREET NNE 1/4 - 1/2 (0.471 mi.) 366 / 4 1657

Federal CERCLIS NFRAP site list

SEMS-ARCHIVE: Superfund Enterprise Management System Archive

A review of the SEMS-ARCHIVE list, as provided by EDR, and dated 10/28/2020 has revealed that there is 1 SEMS-ARCHIVE site within approximately 0.5 miles of the requested target property.

<u>Site</u>	<u>Address</u>	<u>Direction / Distance</u>	<u>Map ID / Focus Map(s)</u>	<u>Page</u>
SEASIDE OIL CO Site ID: 0902167 EPA Id: CAD980885123	4456 LOS ANGELES AVE	S 0 - 1/8 (0.026 mi.)	I53 / 4	190

Federal RCRA generators list

RCRA-LQG: RCRA - Large Quantity Generators

A review of the RCRA-LQG list, as provided by EDR, and dated 12/14/2020 has revealed that there are 7 RCRA-LQG sites within approximately 0.25 miles of the requested target property.

<u>Site</u>	<u>Address</u>	<u>Direction / Distance</u>	<u>Map ID / Focus Map(s)</u>	<u>Page</u>
AT&T CALIFORNIA - KD EPA ID:: CAT080022569	2692 LOS ANGELES AVE	S 0 - 1/8 (0.017 mi.)	C37 / 2	143
CONOCO PHILLIPS #255 EPA ID:: CAL000277260	2706 EAST LOS ANGELE	S 0 - 1/8 (0.034 mi.)	C77 / 2	263
MEGGITT AIRFRAME SYS EPA ID:: CAR000216978	1955 SURVEYOR AVE	S 0 - 1/8 (0.053 mi.)	F95 / 3	323
SCRIBNER ELECTRONICS EPA ID:: CAD028762953	4568 INDUSTRIAL ST	N 0 - 1/8 (0.069 mi.)	T113 / 4	460
NICOTINE RIVER LLC EPA ID:: CAR000272500	1825 SURVEYOR AVE	S 1/8 - 1/4 (0.143 mi.)	AH221 / 8	968
MEGGITT THERMAL SYST EPA ID:: CAL000219934	1785 VOYAGER AVENUE	S 1/8 - 1/4 (0.171 mi.)	AU248 / 8	1107
CONDOR SYS ELECTRONI EPA ID:: CAR000201400	1785 VOYAGER AVE	S 1/8 - 1/4 (0.171 mi.)	AU250 / 8	1168

RCRA-SQG: RCRA - Small Quantity Generators

A review of the RCRA-SQG list, as provided by EDR, and dated 12/14/2020 has revealed that there are 24 RCRA-SQG sites within approximately 0.25 miles of the requested target property.

<u>Site</u>	<u>Address</u>	<u>Direction / Distance</u>	<u>Map ID / Focus Map(s)</u>	<u>Page</u>
CHATEAU CLEANERS	2714 E LOS ANGELES A	S 0 - 1/8 (0.017 mi.)	C42 / 2	155

EXECUTIVE SUMMARY

EPA ID:: CAD983643438				
LIBERTY ENTERPRISES	4646 E LOS ANGELES A	S 0 - 1/8 (0.026 mi.)	J61 / 4	210
EPA ID:: CAR000099051				
SERBIC LTD DBA AUTO	4610-A LOS ANGELES A	S 0 - 1/8 (0.026 mi.)	J63 / 4	217
EPA ID:: CA0000680934				
FINE PRECISION MACHI	1925 ANGUS AVE	SSW 0 - 1/8 (0.045 mi.)	P90 / 4	304
EPA ID:: CAD983619875				
INDUSTRIAL STREET WE	4590 INDUSTRIAL ST	N 0 - 1/8 (0.068 mi.)	T110 / 4	438
EPA ID:: CAR000285023				
METALCRAFTERS	4600 E INDUSTRIAL ST	N 0 - 1/8 (0.068 mi.)	T111 / 4	441
EPA ID:: CAD982431546				
BIG THREE IND INC	4650 INDUSTRIAL ST	N 0 - 1/8 (0.072 mi.)	V119 / 4	557
EPA ID:: CAD990789141				
ATLANTIC & PACIFIC L	4536 INDUSTRIAL ST	N 0 - 1/8 (0.072 mi.)	U122 / 4	570
EPA ID:: CAD981370422				
PRECISION TAG & LABE	4685 E INDUSTRIAL ST	NNW 0 - 1/8 (0.084 mi.)	W133 / 4	629
EPA ID:: CAD982029936				
INK TECHNOLOGY INC	1850 TAPO ST	S 0 - 1/8 (0.093 mi.)	AB142 / 9	646
EPA ID:: CAD981984503				
ELSCINT INC	4615 E INDUSTRIAL ST	N 0 - 1/8 (0.093 mi.)	V143 / 4	649
EPA ID:: CAD981378433				
SIMI VALLEY CAR WASH	2068 TAPO ST	N 0 - 1/8 (0.103 mi.)	AF150 / 4	683
EPA ID:: CAD981385883				
NEW LIFE CLEANERS	2070 TAPO ST	N 0 - 1/8 (0.104 mi.)	AF158 / 4	723
EPA ID:: CAD981672371				
FERMIONICS CORPORATI	4555 RUNWAY STREET	S 0 - 1/8 (0.116 mi.)	AL177 / 9	805
EPA ID:: CAD982482440				
REPCO INC	1780 TAPO ST	S 0 - 1/8 (0.123 mi.)	AB188 / 9	836
EPA ID:: CAD982476947				
REPCO INC	1780 TAPO VALLEY	S 0 - 1/8 (0.123 mi.)	AB189 / 9	839
EPA ID:: CAD982482168				
AMAZON.COM SERVICES	1757 TAPO CANYON ROA	S 1/8 - 1/4 (0.131 mi.)	AO196 / 8	859
SENSO-METRICS, INC	4584 RUNWAY ST	S 1/8 - 1/4 (0.141 mi.)	AJ213 / 9	940
EPA ID:: CAD981456601				
ENDERLE FUEL INJECTI	1830 N VOYAGER AVE	S 1/8 - 1/4 (0.146 mi.)	AI228 / 8	989
EPA ID:: CAD983654302				
CONDOR SYS ELECTRONI	1785 VOYAGER AVE	S 1/8 - 1/4 (0.171 mi.)	AU247 / 8	1105
EPA ID:: CAP000043364				
ARCO FACILITY NO 096	2211 TAPO ST	N 1/8 - 1/4 (0.181 mi.)	AY261 / 4	1220
EPA ID:: CAR000106823				
WALMART NEIGHBORHOOD	2204 TAPO ST	N 1/8 - 1/4 (0.207 mi.)	AY291 / 4	1338
EPA ID:: CAR000242933				
MACO CIRCUIT ENGINEE	1625 N SURVEYOR AVEN	SSW 1/8 - 1/4 (0.236 mi.)	BJ323 / 8	1457
EPA ID:: CAD982522765				
VIEW ENGINEERING	1650 N. VOYAGER AVEN	S 1/8 - 1/4 (0.237 mi.)	325 / 8	1468
EPA ID:: CAD081099947				

EXECUTIVE SUMMARY

RCRA-VSQG: RCRA - Very Small Quantity Generators (Formerly Conditionally Exempt Small Quantity Generators)

A review of the RCRA-VSQG list, as provided by EDR, and dated 12/14/2020 has revealed that there are 2 RCRA-VSQG sites within approximately 0.25 miles of the requested target property.

<u>Site</u>	<u>Address</u>	<u>Direction / Distance</u>	<u>Map ID / Focus Map(s)</u>	<u>Page</u>
PROMENADE CLEANERS EPA ID:: CAD983654070	5105 LOS ANGELES AVE	NE 1/8 - 1/4 (0.219 mi.)	BG306 / 4	1386
ALBERTSONS 6317 EPA ID:: CAL000384212	5135 LOS ANGELES AVE	NE 1/8 - 1/4 (0.223 mi.)	BG309 / 4	1415

State- and tribal - equivalent CERCLIS

CA ENVIROSTOR: EnviroStor Database

A review of the CA ENVIROSTOR list, as provided by EDR, and dated 07/27/2020 has revealed that there are 10 CA ENVIROSTOR sites within approximately 1 mile of the requested target property.

<u>Site</u>	<u>Address</u>	<u>Direction / Distance</u>	<u>Map ID / Focus Map(s)</u>	<u>Page</u>
MICOM COMMUNICATIONS Facility Id: 71003203 Status: Refer: Other Agency	4100 LOS ANGELES AVE	S 0 - 1/8 (0.018 mi.)	47 / 4	178
SEASIDE OIL COMPANY Facility Id: 56290065 Status: No Further Action	4456 LOS ANGELES AVE	S 0 - 1/8 (0.026 mi.)	I52 / 4	189
SCRIBNER ELECTRONICS Facility Id: 71002345 Status: Refer: Other Agency	4568 INDUSTRIAL ST	N 0 - 1/8 (0.069 mi.)	T113 / 4	460
FERMIONICS CORPORATI Facility Id: 71003072 Status: Refer: Other Agency	4555 RUNWAY STREET	S 0 - 1/8 (0.116 mi.)	AL177 / 9	805
SIMI CLEANERS AND TA Facility Id: 60002737 Status: Active	1830 COCHRAN STREET	NE 1/4 - 1/2 (0.473 mi.)	BU367 / 2	1657
SIMI VLY HOSP/BEHAV Facility Id: 56800002 Status: Refer: RCRA	1850 HEYWOOD ST	SE 1/4 - 1/2 (0.488 mi.)	BT370 / 7	1670
TOYOTA OF SIMI VALLE Facility Id: 56550002 Status: No Further Action	2380 1ST STREET	WNW 1/2 - 1 (0.679 mi.)	376 / 1	1708
B & B AMUSEMENT, INC Facility Id: 56470001 Status: No Further Action	INTERSECTION OF GALE	NNW 1/2 - 1 (0.768 mi.)	377 / 3	1710
ITT SHEROTEC Facility Id: 71002999 Status: Refer: Other Agency	725 E. COCHRAN STREE	WNW 1/2 - 1 (0.954 mi.)	378 / 1	1711
PEP BOYS #619 Facility Id: 56720002	660 LOS ANGELES AVE	W 1/2 - 1 (0.986 mi.)	379 / 1	1712

EXECUTIVE SUMMARY

Status: Refer: 1248 Local Agency

State and tribal landfill and/or solid waste disposal site lists

CA SWF/LF: Solid Waste Information System

A review of the CA SWF/LF list, as provided by EDR, has revealed that there is 1 CA SWF/LF site within approximately 0.5 miles of the requested target property.

<u>Site</u>	<u>Address</u>	<u>Direction / Distance</u>	<u>Map ID / Focus Map(s)</u>	<u>Page</u>
ANDERSON RUBBISH DIS Database: LOS ANGELES CO. LF, Date of Government Version: 10/09/2020 Site ID: 343 Status: Active	4590 INDUSTRIAL ST	N 0 - 1/8 (0.068 mi.)	T108 / 4	361

State and tribal leaking storage tank lists

CA LUST: Geotracker's Leaking Underground Fuel Tank Report

A review of the CA LUST list, as provided by EDR, has revealed that there are 56 CA LUST sites within approximately 0.5 miles of the requested target property.

<u>Site</u>	<u>Address</u>	<u>Direction / Distance</u>	<u>Map ID / Focus Map(s)</u>	<u>Page</u>
UNOCAL #5639 Database: LUST, Date of Government Version: 09/08/2020 Status: Completed - Case Closed Global Id: T0611100504	2705 LOS ANGELES AVE	S 0 - 1/8 (0.002 mi.)	C17 / 2	69
UNOCAL #5639 Database: LUST REG 4, Date of Government Version: 09/07/2004 Database: VENTURA CO. LUST, Date of Government Version: 05/29/2008 Facility Id: C-89095 Status: Case Closed Facility Id: 89095 Status: Case Closed Global ID: T0611100504	2705 LOS ANGELES AVE	S 0 - 1/8 (0.002 mi.)	C21 / 2	73
TERRY LUMBER Database: LUST REG 4, Date of Government Version: 09/07/2004 Database: VENTURA CO. LUST, Date of Government Version: 05/29/2008 Database: LUST, Date of Government Version: 09/08/2020 Status: Completed - Case Closed Facility Id: C04001 Status: Preliminary site assessment underway Facility Id: 04001 Status: Case Closed Global Id: T0611141755 Global ID: T0611141755	2000 TAPO ST	E 0 - 1/8 (0.009 mi.)	D24 / 4	81
JIFFY LUBE #682 Database: LUST, Date of Government Version: 09/08/2020	4426 LOS ANGELES AVE	SE 0 - 1/8 (0.014 mi.)	B33 / 4	108

EXECUTIVE SUMMARY

Status: Completed - Case Closed
Global Id: T0611101216

JIFFY LUBE #682 **4426 LOS ANGELES AVE** **SE 0 - 1/8 (0.014 mi.)** **B34 / 4** **109**

Database: LUST REG 4, Date of Government Version: 09/07/2004
Database: VENTURA CO. LUST, Date of Government Version: 05/29/2008
Facility Id: C-99016
Status: Case Closed
Facility Id: 99016
Status: Case Closed
Global ID: T0611101216

XPRESS LUBE **4560 LOS ANGELES AVE** **S 0 - 1/8 (0.026 mi.)** **H56 / 4** **194**

Database: LUST REG 4, Date of Government Version: 09/07/2004
Database: VENTURA CO. LUST, Date of Government Version: 05/29/2008
Facility Id: C-99029
Status: Case Closed
Facility Id: 99029
Status: Case Closed
Global ID: T0611101227

LUBE PIT STOP INC **4560 LOS ANGELES AVE** **S 0 - 1/8 (0.026 mi.)** **H57 / 4** **197**

Database: LUST, Date of Government Version: 09/08/2020
Status: Completed - Case Closed
Global Id: T0611101227

SWINK'S SIMI VALLEY **4506 INDUSTRIAL ST** **N 0 - 1/8 (0.066 mi.)** **S105 / 4** **350**

Database: LUST REG 4, Date of Government Version: 09/07/2004
Database: VENTURA CO. LUST, Date of Government Version: 05/29/2008
Database: LUST, Date of Government Version: 09/08/2020
Status: Completed - Case Closed
Facility Id: C-88014
Status: Case Closed
Facility Id: 88014
Status: Case Closed
Global Id: T0611100271
Global ID: T0611100271

HAILWOOD, INC. **1595 LOS ANGELES AVE** **SSE 0 - 1/8 (0.069 mi.)** **R117 / 2** **547**

Database: LUST REG 4, Date of Government Version: 09/07/2004
Database: VENTURA CO. LUST, Date of Government Version: 05/29/2008
Database: LUST, Date of Government Version: 09/08/2020
Status: Completed - Case Closed
Facility Id: C-88073
Status: Remedial action (cleanup) Underway
Facility Id: 88073
Status: Post remedial action monitoring
Global Id: T0611100320
Global ID: T0611100320

GERMAN MOTOR CAR **1967 DUNCAN ST B** **S 0 - 1/8 (0.103 mi.)** **Z148 / 2** **679**

Database: LUST REG 4, Date of Government Version: 09/07/2004
Database: VENTURA CO. LUST, Date of Government Version: 05/29/2008
Database: LUST, Date of Government Version: 09/08/2020
Status: Completed - Case Closed
Facility Id: C-88154
Status: Case Closed
Facility Id: 88154
Status: Case Closed

EXECUTIVE SUMMARY

Global Id: T0611100385
Global ID: T0611100385

SIMI VALLEY CAR WASH	2068 TAPO ST	N 0 - 1/8 (0.103 mi.)	AF150 / 4	683
Database: LUST REG 4, Date of Government Version: 09/07/2004				
Database: VENTURA CO. LUST, Date of Government Version: 05/29/2008				
Database: LUST, Date of Government Version: 09/08/2020				
Status: Completed - Case Closed				
Facility Id: C-03038				
Facility Id: C-90128				
Status: Case Closed				
Facility Id: 03038				
Facility Id: 90128				
Status: Case Closed				
Global Id: T0611100701				
Global Id: T0611137962				
Global ID: T0611137962				
JIFFY LUBE #678	1515 LOS ANGELES AVE	WSW 1/8 - 1/4 (0.145 mi.)	AN226 / 2	984
Database: LUST REG 4, Date of Government Version: 09/07/2004				
Database: VENTURA CO. LUST, Date of Government Version: 05/29/2008				
Database: LUST, Date of Government Version: 09/08/2020				
Status: Completed - Case Closed				
Facility Id: C-98044				
Status: Case Closed				
Facility Id: 98044				
Status: Case Closed				
Global Id: T0611101200				
Global ID: T0611101200				
THRIFTY OIL CO SS #2	2211 TAPO ST	N 1/8 - 1/4 (0.181 mi.)	AY262 / 4	1223
Database: LUST REG 4, Date of Government Version: 09/07/2004				
Database: VENTURA CO. LUST, Date of Government Version: 05/29/2008				
Facility Id: C-87001				
Status: Case Closed				
Facility Id: 87001				
Status: Case Closed				
Global ID: T0611100168				
ARCO #9619	2211 TAPO	N 1/8 - 1/4 (0.181 mi.)	AY264 / 4	1226
Database: LUST, Date of Government Version: 09/08/2020				
Status: Completed - Case Closed				
Global Id: T0611101154				
Global Id: T0611100168				
ARCO #9619	2211 TAPO ST	N 1/8 - 1/4 (0.181 mi.)	AY266 / 4	1232
Database: LUST REG 4, Date of Government Version: 09/07/2004				
Database: VENTURA CO. LUST, Date of Government Version: 05/29/2008				
Facility Id: C-97039				
Status: Case Closed				
Facility Id: 97039				
Status: Case Closed				
Global ID: T0611101154				
FIRST INTERSTATE BAN	1700 SURVEYOR AVE	SSW 1/8 - 1/4 (0.190 mi.)	AX276 / 8	1265
Database: LUST REG 4, Date of Government Version: 09/07/2004				
Database: VENTURA CO. LUST, Date of Government Version: 05/29/2008				
Database: LUST, Date of Government Version: 09/08/2020				
Status: Completed - Case Closed				

EXECUTIVE SUMMARY

Facility Id: C-94004
 Status: Case Closed
 Facility Id: 94004
 Status: Case Closed
 Global Id: T0611100872
 Global ID: T0611100872

CHEVRON #9-5515 (FOR 5195 LOS ANGELES AVE NE 1/8 - 1/4 (0.211 mi.) BD294 / 4 1351

Database: LUST REG 4, Date of Government Version: 09/07/2004
 Database: VENTURA CO. LUST, Date of Government Version: 05/29/2008
 Facility Id: C90103
 Status: Case Closed
 Facility Id: 90103
 Status: Case Closed
 Global ID: T0611100678

FORMER CHEVRON S/S # 5195 LOS ANGELES NE 1/8 - 1/4 (0.211 mi.) BD295 / 4 1353

Database: LUST, Date of Government Version: 09/08/2020
 Status: Completed - Case Closed
 Global Id: T0611100678

SYCAMORE DRIVE COMMU 1692 SYCAMORE DR S 1/8 - 1/4 (0.212 mi.) BE298 / 7 1359

Database: LUST REG 4, Date of Government Version: 09/07/2004
 Database: VENTURA CO. LUST, Date of Government Version: 05/29/2008
 Facility Id: C-99014
 Status: Case Closed
 Facility Id: 99014
 Status: Case Closed
 Global ID: T0611101214

RANCHO SIMI REC & PA 1692 SYCAMORE DR S 1/8 - 1/4 (0.212 mi.) BE300 / 7 1362

Database: LUST, Date of Government Version: 09/08/2020
 Status: Completed - Case Closed
 Global Id: T0611101214

SIMI RADIATORS 1842 LOS ANGELES AVE ESE 1/4 - 1/2 (0.280 mi.) BL333 / 2 1493

Database: LUST REG 4, Date of Government Version: 09/07/2004
 Database: VENTURA CO. LUST, Date of Government Version: 05/29/2008
 Facility Id: C-87124
 Status: Case Closed
 Facility Id: 87124
 Status: Case Closed
 Global ID: T0611100245

SIMI RADIATORS 1842 LOS ANGELES AVE ESE 1/4 - 1/2 (0.280 mi.) BL334 / 2 1494

Database: LUST, Date of Government Version: 09/08/2020
 Status: Completed - Case Closed
 Global Id: T0611100245

SIMI ELEMENTARY SCHO 2956 SCHOOL STREET ESE 1/4 - 1/2 (0.288 mi.) 336 / 3 1496

Database: LUST, Date of Government Version: 09/08/2020
 Status: Completed - Case Closed
 Global Id: T10000001777

NEXT AUTO BODY SHOP 1378 LOS ANGELES AVE WSW 1/4 - 1/2 (0.290 mi.) BM337 / 1 1502

Database: LUST, Date of Government Version: 09/08/2020
 Status: Completed - Case Closed
 Global Id: T0611101105

S.B.C. AUTOMOTIVE CE 1378 LOS ANGELES AVE WSW 1/4 - 1/2 (0.290 mi.) BM338 / 1 1513

Database: LUST REG 4, Date of Government Version: 09/07/2004
 Database: VENTURA CO. LUST, Date of Government Version: 05/29/2008

EXECUTIVE SUMMARY

Facility Id: C-96037
 Status: Case Closed
 Facility Id: 96037
 Status: Case Closed
 Global ID: T0611101105

COUNTY FIRE STATION 1910 CHURCH ST N WSW 1/4 - 1/2 (0.294 mi.) 339 / 3 1515

Database: LUST REG 4, Date of Government Version: 09/07/2004
 Database: VENTURA CO. LUST, Date of Government Version: 05/29/2008
 Database: LUST, Date of Government Version: 09/08/2020
 Status: Completed - Case Closed
 Facility Id: C-00008
 Status: Case Closed
 Facility Id: 00008
 Status: Case Closed
 Global Id: T0611192905
 Global ID: T0611192905

CITY OF SIMI VALLEY 3150 LOS ANGELES AVE W 1/4 - 1/2 (0.299 mi.) 340 / 3 1518

Database: LUST REG 4, Date of Government Version: 09/07/2004
 Database: VENTURA CO. LUST, Date of Government Version: 05/29/2008
 Database: LUST, Date of Government Version: 09/08/2020
 Status: Completed - Case Closed
 Facility Id: C-88003
 Status: Case Closed
 Facility Id: 88003
 Status: Case Closed
 Global Id: T0611100261
 Global ID: T0611100261

KURKCIYAN PROPERTY (1805 ERRINGER ESE 1/4 - 1/2 (0.374 mi.) BN341 / 7 1522

Database: VENTURA CO. LUST, Date of Government Version: 05/29/2008
 Database: LUST, Date of Government Version: 09/08/2020
 Status: Completed - Case Closed
 Facility Id: 01019
 Status: Remediation Plan
 Global Id: T0611170069

KURKCIYAN PROPERTY (1805 ERRINGER ESE 1/4 - 1/2 (0.374 mi.) BN342 / 7 1529

Database: LUST REG 4, Date of Government Version: 09/07/2004
 Facility Id: C-01019
 Global ID: T0611170069

SIMI VALLEY UNIFIED 1725 DEODORA ST SE 1/4 - 1/2 (0.379 mi.) BO343 / 8 1531

Database: LUST REG 4, Date of Government Version: 09/07/2004
 Facility Id: c03044
 Status: Case Closed
 Global ID: T0611154972

SIMI VALLEY USD 1725 DEODORA SE 1/4 - 1/2 (0.379 mi.) BO344 / 8 1533

Database: VENTURA CO. LUST, Date of Government Version: 05/29/2008
 Facility Id: 03044
 Status: Case Closed

SIMI UNIFIED SCHOOL 1725 DEODORA ST SE 1/4 - 1/2 (0.379 mi.) BO345 / 8 1538

Database: LUST REG 4, Date of Government Version: 09/07/2004
 Database: VENTURA CO. LUST, Date of Government Version: 05/29/2008
 Database: LUST, Date of Government Version: 09/08/2020
 Status: Completed - Case Closed
 Facility Id: C-89104

EXECUTIVE SUMMARY

Facility Id: C-88200
 Status: Case Closed
 Facility Id: 88200
 Facility Id: 89104
 Status: Case Closed
 Global Id: T0611100423
 Global Id: T0611100512
 Global Id: T0611154972
 Global ID: T0611100512

TEXACO SERVICE STATI	2390 TAPO ST	N 1/4 - 1/2 (0.425 mi.)	BP347 / 4	1559
Database: LUST REG 4, Date of Government Version: 09/07/2004				
Facility Id: C-01012				
Status: Case Closed				
Global ID: T0611152113				
TESORO (SHELL) 68621	2390 TAPO ST	N 1/4 - 1/2 (0.425 mi.)	BP348 / 4	1564
Database: LUST REG 4, Date of Government Version: 09/07/2004				
Database: VENTURA CO. LUST, Date of Government Version: 05/29/2008				
Facility Id: C-88054				
Status: Case Closed				
Facility Id: 04034				
Facility Id: 88054				
Status: Case Closed				
Global ID: T0611100304				
TEXACO	2390 TAPO AND COCHRA	N 1/4 - 1/2 (0.425 mi.)	BP349 / 4	1580
Database: LUST, Date of Government Version: 09/08/2020				
Status: Completed - Case Closed				
Global Id: T0611100304				
Global Id: T0611152113				
Global Id: T0611163914				
TEXACO SS - TAPO	2390 TAPO ST	N 1/4 - 1/2 (0.425 mi.)	BP350 / 4	1585
Database: VENTURA CO. LUST, Date of Government Version: 05/29/2008				
Facility Id: 01012				
Status: Case Closed				
UNOCAL SS# 4864	2399 TAPO ST	N 1/4 - 1/2 (0.428 mi.)	BQ351 / 4	1586
Database: LUST REG 4, Date of Government Version: 09/07/2004				
Facility Id: C-91050				
Status: Case Closed				
Global ID: T0611100748				
UNOCAL SS #4864	2399 TAPO ST	N 1/4 - 1/2 (0.428 mi.)	BQ352 / 4	1589
Database: VENTURA CO. LUST, Date of Government Version: 05/29/2008				
Facility Id: 91050				
Status: Case Closed				
TOSCO - 76 SS #4864	2399 TAPO ST.	N 1/4 - 1/2 (0.428 mi.)	BQ353 / 4	1590
Database: LUST REG 4, Date of Government Version: 09/07/2004				
Database: VENTURA CO. LUST, Date of Government Version: 05/29/2008				
Facility Id: C-99023				
Facility Id: 99023				
Status: Case Closed				
Global ID: T0611196625				
UNOCAL #4864	2399 TAPO ST.	N 1/4 - 1/2 (0.428 mi.)	BQ354 / 4	1591
Database: LUST, Date of Government Version: 09/08/2020				
Status: Completed - Case Closed				

EXECUTIVE SUMMARY

Global Id: T0611100748

Global Id: T0611196625

CHEVRON #9-3493	1990 LOS ANGELES AVE	ESE 1/4 - 1/2 (0.428 mi.)	BR355 / 2	1617
Database: LUST REG 4, Date of Government Version: 09/07/2004				
Database: VENTURA CO. LUST, Date of Government Version: 05/29/2008				
Facility Id: C87105				
Status: Post remedial action monitoring				
Facility Id: 87105				
Status: Remedial action (cleanup) Underway				
Global ID: T0611100233				
CHEVRON #9-3493	1990 LOS ANGELES AVE	ESE 1/4 - 1/2 (0.428 mi.)	BR356 / 2	1619
Database: LUST, Date of Government Version: 09/08/2020				
Status: Completed - Case Closed				
Global Id: T0611100233				
NORTHWEST DEALER CO	2383 SYCAMORE DR	N 1/4 - 1/2 (0.455 mi.)	BS358 / 2	1628
Database: LUST, Date of Government Version: 09/08/2020				
Status: Completed - Case Closed				
Global Id: T0611100650				
UNOCAL #6923	2383 SYCAMORE DR	N 1/4 - 1/2 (0.455 mi.)	BS359 / 2	1641
Database: LUST REG 4, Date of Government Version: 09/07/2004				
Facility Id: C-90070				
Status: Remedial action (cleanup) Underway				
Global ID: T0611100650				
UNOCAL #6923 (FORMER)	2383 SYCAMORE DR	N 1/4 - 1/2 (0.455 mi.)	BS360 / 2	1644
Database: VENTURA CO. LUST, Date of Government Version: 05/29/2008				
Facility Id: 90070				
Status: Remedial action (cleanup) Underway				
ARCO SS #201	1706 ERRINGER	SE 1/4 - 1/2 (0.462 mi.)	BT362 / 7	1646
Database: LUST REG 4, Date of Government Version: 09/07/2004				
Database: VENTURA CO. LUST, Date of Government Version: 05/29/2008				
Database: LUST, Date of Government Version: 09/08/2020				
Status: Completed - Case Closed				
Facility Id: C-87078				
Status: Case Closed				
Facility Id: 87078				
Status: Case Closed				
Global Id: T0611100214				
Global ID: T0611100214				
ARCO SS #0059	2401 TAPO ST	N 1/4 - 1/2 (0.465 mi.)	BQ363 / 4	1649
Database: VENTURA CO. LUST, Date of Government Version: 05/29/2008				
Facility Id: 88081				
Status: Case Closed				
ARCO #0059	2401 TAPO ST	N 1/4 - 1/2 (0.465 mi.)	BQ364 / 4	1650
Database: LUST REG 4, Date of Government Version: 09/07/2004				
Database: LUST, Date of Government Version: 09/08/2020				
Status: Completed - Case Closed				
Facility Id: C-88081				
Status: Case Closed				
Global Id: T0611113173				
Global Id: T0611100326				
Global ID: T0611100326				
ARCO #0059	2401 TAPO ST.	N 1/4 - 1/2 (0.465 mi.)	BQ365 / 4	1655
Database: LUST REG 4, Date of Government Version: 09/07/2004				
Database: VENTURA CO. LUST, Date of Government Version: 05/29/2008				

EXECUTIVE SUMMARY

Facility Id: C-00023
 Status: Case Closed
 Facility Id: 00023
 Status: Case Closed
 Global ID: T0611113173

TEMPO DRYCLEANERS **3949 COCHRAN ST, STE** **NNW 1/4 - 1/2 (0.482 mi.)** **BV368 / 3** **1668**

Database: VENTURA CO. LUST, Date of Government Version: 05/29/2008
 Facility Id: SR038
 Status: Preliminary site assessment underway

SIMI VLY HOSP/BEHAV **1850 HEYWOOD ST** **SE 1/4 - 1/2 (0.488 mi.)** **BT370 / 7** **1670**

Database: LUST REG 4, Date of Government Version: 09/07/2004
 Database: VENTURA CO. LUST, Date of Government Version: 05/29/2008
 Database: LUST, Date of Government Version: 09/08/2020
 Status: Completed - Case Closed
 Facility Id: C-91086
 Status: Case Closed
 Facility Id: 91086
 Status: Case Closed
 Global Id: T0611100782
 Global ID: T0611100782

CHEVRON #202037 **2395 ERRINGER RD** **NE 1/4 - 1/2 (0.492 mi.)** **BU371 / 2** **1676**

Database: LUST REG 4, Date of Government Version: 09/07/2004
 Database: LUST, Date of Government Version: 09/08/2020
 Status: Open - Remediation
 Facility Id: C-87089
 Status: Remedial action (cleanup) Underway
 Global Id: T0611100221
 Global ID: T0611100221

EXXON #7-0462 **2395 ERRINGER ROAD** **NE 1/4 - 1/2 (0.492 mi.)** **BU372 / 2** **1698**

Database: VENTURA CO. LUST, Date of Government Version: 05/29/2008
 Facility Id: 87089
 Status: Remedial action (cleanup) Underway

SHELL SS - SYCAMORE **2405 SYCAMORE DR** **N 1/4 - 1/2 (0.500 mi.)** **BW373 / 2** **1700**

Database: VENTURA CO. LUST, Date of Government Version: 05/29/2008
 Facility Id: 99043
 Status: Remediation Plan

SHELL SS - SYCAMORE **2405 SYCAMORE DR** **N 1/4 - 1/2 (0.500 mi.)** **BW374 / 2** **1701**

Database: LUST, Date of Government Version: 09/08/2020
 Status: Completed - Case Closed
 Global Id: T0611101241

SHELL SS - SYCAMORE **2405 SYCAMORE DR** **N 1/4 - 1/2 (0.500 mi.)** **BW375 / 2** **1707**

Database: LUST REG 4, Date of Government Version: 09/07/2004
 Facility Id: C-99043
 Status: Pollution Characterization
 Global ID: T0611101241

EXECUTIVE SUMMARY

CA CPS-SLIC: Statewide SLIC Cases

A review of the CA CPS-SLIC list, as provided by EDR, has revealed that there are 6 CA CPS-SLIC sites within approximately 0.5 miles of the requested target property.

<u>Site</u>	<u>Address</u>	<u>Direction / Distance</u>	<u>Map ID / Focus Map(s)</u>	<u>Page</u>
FOREST CITY DEV/ SIM Database: CPS-SLIC, Date of Government Version: 09/08/2020 Facility Status: Completed - Case Closed Global Id: T10000000956	ERRINGER ,NORTH OF 1	N 0 - 1/8 (0.041 mi.)	89 / 2	303
ITL SIMI VALLEY Database: CPS-SLIC, Date of Government Version: 09/08/2020 Facility Status: Completed - Case Closed Global Id: T10000000856	5100 LOS ANGELES AVE	NE 1/8 - 1/4 (0.158 mi.)	239 / 4	1083
TAPO DRY CLEANER Database: SLIC REG 4, Date of Government Version: 11/17/2004 Database: CPS-SLIC, Date of Government Version: 09/08/2020 Facility Status: Completed - Case Closed Facility Status: No further action required Global Id: SLT43386384	2196-2358 TAPO	N 1/8 - 1/4 (0.191 mi.)	AY277 / 4	1269
LIBERTY CLEANERS / A Database: CPS-SLIC, Date of Government Version: 09/08/2020 Facility Status: Completed - Case Closed Global Id: T10000002684	1317B LOS ANGELES AV	W 1/4 - 1/2 (0.287 mi.)	335 / 1	1496
UNOCAL - BROADOAKS C Database: SLIC REG 4, Date of Government Version: 11/17/2004 Database: CPS-SLIC, Date of Government Version: 09/08/2020 Facility Status: Completed - Case Closed Facility Status: Site Assessment Global Id: SL184971480	2400 TAPO CANYON	N 1/4 - 1/2 (0.460 mi.)	361 / 3	1645
TEMPO DRYCLEANERS Database: CPS-SLIC, Date of Government Version: 09/08/2020 Facility Status: Completed - Case Closed Global Id: T0611130040	3949 COCHRAN ST, STE	NNW 1/4 - 1/2 (0.482 mi.)	BV368 / 3	1668

State and tribal registered storage tank lists

CA UST: Active UST Facilities

A review of the CA UST list, as provided by EDR, has revealed that there are 14 CA UST sites within approximately 0.25 miles of the requested target property.

<u>Site</u>	<u>Address</u>	<u>Direction / Distance</u>	<u>Map ID / Focus Map(s)</u>	<u>Page</u>
STOCK BUILDING SUPPL Database: VENTURA CO. UST, Date of Government Version: 08/26/2020 Facility Id: D 1527 Facility Status: Inactive	2000 TAPO ST	E 0 - 1/8 (0.009 mi.)	D26 / 4	89
JIFFY LUBE #682 Database: VENTURA CO. UST, Date of Government Version: 08/26/2020 Facility Id: D 1329 Facility Status: Inactive	4426 LOS ANGELES AVE	SE 0 - 1/8 (0.014 mi.)	B34 / 4	109
AT&T MOBILITY Database: UST, Date of Government Version: 09/08/2020	2692 LOS ANGELES AVE	S 0 - 1/8 (0.017 mi.)	C38 / 2	147

EXECUTIVE SUMMARY

Facility Id: 1084				
AT&T CALIFORNIA - KD	2692 E LOS ANGELES A	S 0 - 1/8 (0.017 mi.)	C40 / 2	154
Database: UST, Date of Government Version: 09/08/2020				
XPRESS LUBE	4560 LOS ANGELES AVE	S 0 - 1/8 (0.026 mi.)	H56 / 4	194
Database: VENTURA CO. UST, Date of Government Version: 08/26/2020				
Facility Id: D 1357				
Facility Status: Inactive				
SIMI VALLEY UNION 76	2706 LOS ANGELES AVE	S 0 - 1/8 (0.034 mi.)	C78 / 2	265
Database: UST, Date of Government Version: 09/08/2020				
Facility Id: 2625				
TRI-VALLEY RENTAL	1577 LOS ANGELES AVE	SSW 0 - 1/8 (0.061 mi.)	R102 / 2	346
Database: VENTURA CO. UST, Date of Government Version: 08/26/2020				
Facility Id: D 307				
Facility Status: Inactive				
CHASE BROTHERS DAIRY	1595 LOS ANGELES AVE	SSE 0 - 1/8 (0.069 mi.)	R118 / 2	557
Database: VENTURA CO. UST, Date of Government Version: 08/26/2020				
Facility Id: D 311				
Facility Status: Inactive				
SIMI VALLEY CAR WASH	2068 TAPO ST	N 0 - 1/8 (0.103 mi.)	AF150 / 4	683
Database: VENTURA CO. UST, Date of Government Version: 08/26/2020				
Facility Id: D 1480				
Facility Status: Inactive				
GERMAN MOTOR CARS	1967 DUNCAN STREET "	S 0 - 1/8 (0.118 mi.)	Z183 / 2	826
Database: VENTURA CO. UST, Date of Government Version: 08/26/2020				
Facility Id: D 148				
Facility Status: Inactive				
TAPO CANYON INVESTOR	1757 TAPO CANYON RD.	S 1/8 - 1/4 (0.131 mi.)	AO197 / 8	862
Database: UST, Date of Government Version: 09/08/2020				
Facility Id: 1535				
JIFFY LUBE	1515 LOS ANGELES AVE	WSW 1/8 - 1/4 (0.145 mi.)	AN224 / 2	983
Database: VENTURA CO. UST, Date of Government Version: 08/26/2020				
Facility Id: D 1320				
Facility Status: Inactive				
ARCO #9619 (THRIFTY)	2211 TAPO ST	N 1/8 - 1/4 (0.181 mi.)	AY263 / 4	1225
Database: UST, Date of Government Version: 09/08/2020				
Facility Id: 056-000-001969				
RANCHO SIMI RECREATI	1692 SYCAMORE DR	S 1/8 - 1/4 (0.212 mi.)	BE301 / 7	1375
Database: VENTURA CO. UST, Date of Government Version: 08/26/2020				
Facility Id: D 1325				
Facility Status: Inactive				

CA AST: Aboveground Petroleum Storage Tank Facilities

A review of the CA AST list, as provided by EDR, has revealed that there are 8 CA AST sites within approximately 0.25 miles of the requested target property.

<u>Site</u>	<u>Address</u>	<u>Direction / Distance</u>	<u>Map ID / Focus Map(s)</u>	<u>Page</u>
JIFFY LUBE #682	4426 E LOS ANGELES A	SE 0 - 1/8 (0.014 mi.)	B31 / 4	99
Database: AST, Date of Government Version: 07/06/2016				
LUBE PIT STOP INC	4560 LOS ANGELES AVE	S 0 - 1/8 (0.026 mi.)	H57 / 4	197
Database: AST, Date of Government Version: 07/06/2016				

EXECUTIVE SUMMARY

<u>Site</u>	<u>Address</u>	<u>Direction / Distance</u>	<u>Map ID / Focus Map(s)</u>	<u>Page</u>
MEGGITT SAFETY SYSTE Database: AST, Date of Government Version: 07/06/2016	1955 N SURVEYOR AVE	S 0 - 1/8 (0.053 mi.)	F96 / 3	328
T-MOBILE CA/NV, LLC Database: AST, Date of Government Version: 07/06/2016	4585 RUNWAY ST	S 0 - 1/8 (0.116 mi.)	AJ170 / 9	762
T-MOBILE CA/NV, LLC Database: AST, Date of Government Version: 07/06/2016	4585 RUNWAY ST #A	S 0 - 1/8 (0.116 mi.)	AJ171 / 9	763
HYUN MOK CHUNG DBA J Database: AST, Date of Government Version: 07/06/2016	1515 E LOS ANGELES A	WSW 1/8 - 1/4 (0.145 mi.)	AN223 / 2	973
MEGGITT SAFETY SYSTE Database: AST, Date of Government Version: 07/06/2016	1785 N VOYAGER AVE	S 1/8 - 1/4 (0.171 mi.)	AU251 / 8	1176
RANCHO SIMI REC & PA Database: AST, Date of Government Version: 07/06/2016	1692 SYCAMORE DR	S 1/8 - 1/4 (0.212 mi.)	BE297 / 7	1357

State and tribal voluntary cleanup sites

CA VCP: Voluntary Cleanup Program Properties

A review of the CA VCP list, as provided by EDR, and dated 07/27/2020 has revealed that there are 2 CA VCP sites within approximately 0.5 miles of the requested target property.

<u>Site</u>	<u>Address</u>	<u>Direction / Distance</u>	<u>Map ID / Focus Map(s)</u>	<u>Page</u>
SIMI CLEANERS AND TA Status: Active Facility Id: 60002737	1830 COCHRAN STREET	NE 1/4 - 1/2 (0.473 mi.)	BU367 / 2	1657
SIMI VLY HOSP/BEHAV Status: Refer: RCRA Facility Id: 56800002	1850 HEYWOOD ST	SE 1/4 - 1/2 (0.488 mi.)	BT370 / 7	1670

ADDITIONAL ENVIRONMENTAL RECORDS

Local Lists of Landfill / Solid Waste Disposal Sites

CA SWRCY: Recycler Database

A review of the CA SWRCY list, as provided by EDR, and dated 09/08/2020 has revealed that there are 3 CA SWRCY sites within approximately 0.5 miles of the requested target property.

<u>Site</u>	<u>Address</u>	<u>Direction / Distance</u>	<u>Map ID / Focus Map(s)</u>	<u>Page</u>
EVERGREEN RECYCLING Cert Id: RC293162.001	2722 E LOS ANGELES A	S 0 - 1/8 (0.089 mi.)	AA139 / 3	641
CRV ONLY STORE INC Cert Id: RC272028.001	4324 COCHRAN ST	N 1/4 - 1/2 (0.453 mi.)	357 / 4	1628
TEMPO CLEANERS Cert Id: RC12589	3949 COCHRAN	NNW 1/4 - 1/2 (0.482 mi.)	BV369 / 3	1669

EXECUTIVE SUMMARY

WI SWRCY: Recycling Center Listing

A review of the WI SWRCY list, as provided by EDR, and dated 03/05/2020 has revealed that there is 1 WI SWRCY site within approximately 0.5 miles of the requested target property.

<u>Site</u>	<u>Address</u>	<u>Direction / Distance</u>	<u>Map ID / Focus Map(s)</u>	<u>Page</u>
LIGHTING RESOURCES	1919 WILLIAMS STREET	WSW 1/4 - 1/2 (0.395 mi.)	346 / 1	1559

Local Lists of Hazardous waste / Contaminated Sites

CA CERS HAZ WASTE: CERS HAZ WASTE

A review of the CA CERS HAZ WASTE list, as provided by EDR, and dated 10/19/2020 has revealed that there are 60 CA CERS HAZ WASTE sites within approximately 0.25 miles of the requested target property.

<u>Site</u>	<u>Address</u>	<u>Direction / Distance</u>	<u>Map ID / Focus Map(s)</u>	<u>Page</u>
C M AUTO REPAIR	4292 VALLEY FAIR ST	N 0 - 1/8 (0.013 mi.)	E28 / 4	90
JIFFY LUBE #682	4426 E LOS ANGELES A	SE 0 - 1/8 (0.014 mi.)	B35 / 4	111
AT&T CALIFORNIA - KD	2692 E LOS ANGELES A	S 0 - 1/8 (0.017 mi.)	C39 / 2	147
CHATEAU CLEANERS	2714 E LOS ANGELES A	S 0 - 1/8 (0.017 mi.)	C43 / 2	159
805 AUTO BODY & PAIN	4320 E LOS ANGELES A	S 0 - 1/8 (0.018 mi.)	G46 / 4	169
LUBE PIT STOP INC	4560 LOS ANGELES AVE	S 0 - 1/8 (0.026 mi.)	H57 / 4	197
ELMERS TIRE AND AUTO	4610 E LOS ANGELES A	S 0 - 1/8 (0.026 mi.)	J62 / 4	215
POWERLINE BATTERY SP	4268 LOS ANGELES AVE	S 0 - 1/8 (0.026 mi.)	K67 / 4	227
MASHBURN KAWASAKI IN	4821 E LOS ANGELES A	N 0 - 1/8 (0.033 mi.)	L72 / 4	238
GREEN VALLEY LAWNMOW	4819 LOS ANGELES AVE	N 0 - 1/8 (0.033 mi.)	L73 / 4	246
CHRIS L MINNICK MD	2706 E LOS ANGELES A	S 0 - 1/8 (0.034 mi.)	C76 / 2	255
SIMI VALLEY UNION 76	2706 LOS ANGELES AVE	S 0 - 1/8 (0.034 mi.)	C81 / 2	269
SIMI U-RENT & BUILDI	2054 TAPO ST	N 0 - 1/8 (0.040 mi.)	O85 / 4	293
SCANDINAVIAN SERVICE	2001 DONVILLE AVE	SW 0 - 1/8 (0.045 mi.)	91 / 2	309
BURNS WAREHOUSE	4359 SHOPPING LN	SSW 0 - 1/8 (0.055 mi.)	Q97 / 4	328
JAXX MANUFACTURING,	1912 ANGUS AVE #A	S 0 - 1/8 (0.060 mi.)	P100 / 4	338
SCHOOL OF COSMETOLOG	3340 E LOS ANGELES A	SW 0 - 1/8 (0.061 mi.)	101 / 3	344
SWINK'S SIMI VALLEY	4506 INDUSTRIAL ST	N 0 - 1/8 (0.066 mi.)	S105 / 4	350
INDUSTRIAL STREET WE	4590 INDUSTRIAL ST	N 0 - 1/8 (0.068 mi.)	T109 / 4	368
METALCRAFTERS	4600 INDUSTRIAL ST	N 0 - 1/8 (0.068 mi.)	T112 / 4	444
H & M AUTO REPAIR	4552 INDUSTRIAL ST	N 0 - 1/8 (0.072 mi.)	U121 / 4	565
COMMERCIAL & AEROSPA	4735 E INDUSTRIAL ST	NNW 0 - 1/8 (0.073 mi.)	W126 / 4	584
RALPHS GROCERY CO #5	2726 LOS ANGELES AVE	SE 0 - 1/8 (0.074 mi.)	Y129 / 3	592
PERFECT AUTO SERVICE	2010 DONVILLE AVE	W 0 - 1/8 (0.095 mi.)	AD145 / 2	654
O'REILLY AUTO # 3054	2780 E LOS ANGELES	ESE 0 - 1/8 (0.101 mi.)	AE146 / 3	659
TAILORMADE DRY CLEAN	2070 TAPO ST	N 0 - 1/8 (0.104 mi.)	AF157 / 4	716
MOLD PRECISION ENGIN	1885 SURVEYOR AVE #1	S 0 - 1/8 (0.110 mi.)	AH165 / 8	738
VISTA PROFESS. OUTDO	1890 VOYAGER	S 0 - 1/8 (0.113 mi.)	AI166 / 8	746
BILL'S QUALITY AUTO	2016 DONVILLE AVE	W 0 - 1/8 (0.114 mi.)	AD169 / 2	757
MICRON INSTRUMENTS	4509 RUNWAY ST	S 0 - 1/8 (0.116 mi.)	AK174 / 9	785
FERMIONICS CORPORATI	4555 RUNWAY STREET	S 0 - 1/8 (0.116 mi.)	AL177 / 9	805
ALLPROAUTOBODY&PAINT	1967 DUNCAN ST	S 0 - 1/8 (0.118 mi.)	Z181 / 2	819
AT&T CALIFORNIA - B4	1844 SYCAMORE DR	S 0 - 1/8 (0.120 mi.)	AA184 / 8	827
JIM'S TIRE CENTER	1525 LOS ANGELES AVE	WSW 1/8 - 1/4 (0.129 mi.)	AN193 / 2	849
SCHMID/MOULTON PKWY	1757 TAPO CANYON RD	S 1/8 - 1/4 (0.131 mi.)	AO195 / 8	855
COSMOPROF BEAUTY #93	1542 E LOS ANGELES A	SSW 1/8 - 1/4 (0.132 mi.)	AC199 / 2	865
INTEGRITY AUTOMOTIVE	2020 DONVILLE AVE #A	W 1/8 - 1/4 (0.133 mi.)	AP201 / 2	878
AFFORDABLE AUTO REPA	2020 DONVILLE AVE #B	W 1/8 - 1/4 (0.133 mi.)	AP202 / 2	883

EXECUTIVE SUMMARY

<u>Site</u>	<u>Address</u>	<u>Direction / Distance</u>	<u>Map ID / Focus Map(s)</u>	<u>Page</u>
DECKER MACHINE COMPA	4648 RUNWAY ST	S 1/8 - 1/4 (0.141 mi.)	AJ207 / 9	899
ROVI PRODUCTS INC	4648 RUNWAY ST #B	S 1/8 - 1/4 (0.141 mi.)	AJ208 / 9	914
CUTTING EDGE CONCRET	4648 RUNWAY ST #A	S 1/8 - 1/4 (0.141 mi.)	AJ210 / 9	932
SENSO METRIC INC	4584 RUNWAY STREET	S 1/8 - 1/4 (0.141 mi.)	AJ214 / 9	945
BOURDELAIS GRINDING	4550 RUNWAY ST	S 1/8 - 1/4 (0.141 mi.)	AL216 / 9	954
HYUN MOK CHUNG DBA J	1515 E LOS ANGELES A	WSW 1/8 - 1/4 (0.145 mi.)	AN223 / 2	973
ENDERLE FUEL INJECTI	1830 N VOYAGER AVE	S 1/8 - 1/4 (0.146 mi.)	AI228 / 8	989
HIGH TECH CAR CARE	2031 DONVILLE AVE	W 1/8 - 1/4 (0.148 mi.)	AP229 / 2	1054
MEGGITT THERMAL SYST	1785 VOYAGER AVE	S 1/8 - 1/4 (0.171 mi.)	AU249 / 8	1114
TESORO USA 63217	2211 TAPO ST	N 1/8 - 1/4 (0.181 mi.)	AY260 / 4	1197
FERRUM ENGINEERING I	4412 ISH DR	S 1/8 - 1/4 (0.188 mi.)	AW271 / 9	1244
INTERSCAN CORPORATIO	4590 ISH DR STE 110	S 1/8 - 1/4 (0.190 mi.)	BA274 / 9	1256
UDASH INC.	4511 ISH DRIVE	S 1/8 - 1/4 (0.192 mi.)	BB278 / 9	1270
MAX'S LAWN MOWER SHO	1452 LOS ANGELES AVE	SW 1/8 - 1/4 (0.204 mi.)	286 / 1	1295
VANDERHORST BROTHERS	1715 SURVEYOR AVE	SSW 1/8 - 1/4 (0.206 mi.)	AX287 / 8	1302
ACE FLOOR CO INC	4460 ISH DR	SSE 1/8 - 1/4 (0.207 mi.)	AW288 / 9	1319
WALMART #3147	2204 TAPO ST	N 1/8 - 1/4 (0.207 mi.)	AY292 / 4	1345
RANCHO SIMI REC & PA	1692 SYCAMORE DR	S 1/8 - 1/4 (0.212 mi.)	BE300 / 7	1362
PROMENADE CLEANERS	5105 LOS ANGELES AVE	NE 1/8 - 1/4 (0.219 mi.)	BG306 / 4	1386
SMART & FINAL # 917	5135 E LOS ANGELES A	NE 1/8 - 1/4 (0.223 mi.)	BG308 / 4	1412
SIMI VALLEY CYCLES	2902 E LOS ANGELES A	E 1/8 - 1/4 (0.231 mi.)	BI318 / 3	1439
VISTA PROFESS. OUTDO	1625 N SURVEYOR AVE	SSW 1/8 - 1/4 (0.236 mi.)	BJ324 / 8	1460

Local Lists of Registered Storage Tanks

CA SWEEPS UST: SWEEPS UST Listing

A review of the CA SWEEPS UST list, as provided by EDR, and dated 06/01/1994 has revealed that there are 9 CA SWEEPS UST sites within approximately 0.25 miles of the requested target property.

<u>Site</u>	<u>Address</u>	<u>Direction / Distance</u>	<u>Map ID / Focus Map(s)</u>	<u>Page</u>
JIFFY LUBE #682 Status: A Tank Status: A Comp Number: 1954	4426 LOS ANGELES AVE	SE 0 - 1/8 (0.014 mi.)	B34 / 4	109
AT&T CALIFORNIA - KD Status: A Tank Status: A Comp Number: 1504	2692 LOS ANGELES AVE	S 0 - 1/8 (0.017 mi.)	C37 / 2	143
LUBE PIT STOP Status: A Tank Status: A Comp Number: 1774	4560 LOS ANGELES AVE	S 0 - 1/8 (0.026 mi.)	H58 / 4	208
UNOCAL #5639 - SYCAM Status: A Tank Status: A Comp Number: 1174	2706 LOS ANGELES AVE	S 0 - 1/8 (0.034 mi.)	C79 / 2	266
SIMI VALLEY CAR WASH Status: A Tank Status: A	2068 TAPO ST	N 0 - 1/8 (0.103 mi.)	AF150 / 4	683

EXECUTIVE SUMMARY

Comp Number: 1502				
THRIFTY #217	2211 TAPO CANYON RD	NNW 0 - 1/8 (0.122 mi.)	186 / 3	832
Status: A				
Tank Status: A				
Comp Number: 2057				
JIFFY LUBE	1515 E LOS ANGELES A	WSW 1/8 - 1/4 (0.145 mi.)	AN227 / 2	988
Status: A				
Tank Status: A				
Comp Number: 1189				
FIRST INTERSTATE BAN	1700 SURVEYOR AVE	SSW 1/8 - 1/4 (0.190 mi.)	AX276 / 8	1265
Status: A				
Tank Status: A				
Comp Number: 2347				
RANCHO SIMI RECREATI	1692 SYCAMORE DR	S 1/8 - 1/4 (0.212 mi.)	BE299 / 7	1360
Status: A				
Tank Status: A				
Comp Number: 1501				

CA HIST UST: Hazardous Substance Storage Container Database

A review of the CA HIST UST list, as provided by EDR, and dated 10/15/1990 has revealed that there are 12 CA HIST UST sites within approximately 0.25 miles of the requested target property.

<u>Site</u>	<u>Address</u>	<u>Direction / Distance</u>	<u>Map ID / Focus Map(s)</u>	<u>Page</u>
UNION OIL SERVICE ST Facility Id: 00000056240	2705 E LOS ANGELES A	S 0 - 1/8 (0.002 mi.)	C18 / 2	71
SERVICE STATION 5639 Facility Id: 00000020112	2705 LOS ANGELES AVE	S 0 - 1/8 (0.002 mi.)	C19 / 2	72
TERRY LUMBER Facility Id: 00000014780	2000 TAPO ST	E 0 - 1/8 (0.009 mi.)	D24 / 4	81
AT&T CALIFORNIA - KD Facility Id: 00000057722	2692 LOS ANGELES AVE	S 0 - 1/8 (0.017 mi.)	C37 / 2	143
TRI VALLEY RENTALS Facility Id: 00000016614	1577 LOS ANGELES AVE	SSW 0 - 1/8 (0.061 mi.)	R103 / 2	346
SIMI VALLEY CAR WASH Facility Id: 00000021347 Facility Id: 00000035951 Facility Id: 00000040195	2068 TAPO ST	N 0 - 1/8 (0.103 mi.)	AF150 / 4	683
AUTO LUBE CARE Facility Id: 00000027836	1515 E LOS ANGELES A	WSW 1/8 - 1/4 (0.145 mi.)	AN225 / 2	983
JIFFY LUBE	1515 E LOS ANGELES A	WSW 1/8 - 1/4 (0.145 mi.)	AN227 / 2	988
TESORO USA 63217 Facility Id: 00000004703	2211 TAPO ST	N 1/8 - 1/4 (0.181 mi.)	AY260 / 4	1197
ARCO #9619	2211 TAPO ST	N 1/8 - 1/4 (0.181 mi.)	AY266 / 4	1232
RANCHO SIMI RECREATI	1692 SYCAMORE DR	S 1/8 - 1/4 (0.212 mi.)	BE299 / 7	1360
RANCHO SIMI RECREATI Facility Id: 00000058596	1692 SYCAMORE DR	S 1/8 - 1/4 (0.212 mi.)	BE301 / 7	1375

EXECUTIVE SUMMARY

CA FID UST: Facility Inventory Database

A review of the CA FID UST list, as provided by EDR, and dated 10/31/1994 has revealed that there are 6 CA FID UST sites within approximately 0.25 miles of the requested target property.

<u>Site</u>	<u>Address</u>	<u>Direction / Distance</u>	<u>Map ID / Focus Map(s)</u>	<u>Page</u>
AT&T CALIFORNIA - KD Facility Id: 56004479 Status: A	2692 LOS ANGELES AVE	S 0 - 1/8 (0.017 mi.)	C37 / 2	143
LUBE PIT STOP Facility Id: 56004882 Status: A	4560 LOS ANGELES AVE	S 0 - 1/8 (0.026 mi.)	H58 / 4	208
SIMI VALLEY CAR WASH Facility Id: 56000596 Status: A	2068 TAPO ST	N 0 - 1/8 (0.103 mi.)	AF150 / 4	683
THRIFTY #217 Facility Id: 56004898 Status: A	2211 TAPO CANYON RD	NNW 0 - 1/8 (0.122 mi.)	186 / 3	832
JIFFY LUBE Facility Id: 56003960 Status: A	1515 E LOS ANGELES A	WSW 1/8 - 1/4 (0.145 mi.)	AN227 / 2	988
RANCHO SIMI RECREATI Facility Id: 56004433 Status: A	1692 SYCAMORE DR	S 1/8 - 1/4 (0.212 mi.)	BE299 / 7	1360

CA CERS TANKS: California Environmental Reporting System (CERS) Tanks

A review of the CA CERS TANKS list, as provided by EDR, and dated 10/19/2020 has revealed that there are 11 CA CERS TANKS sites within approximately 0.25 miles of the requested target property.

<u>Site</u>	<u>Address</u>	<u>Direction / Distance</u>	<u>Map ID / Focus Map(s)</u>	<u>Page</u>
JIFFY LUBE #682	4426 E LOS ANGELES A	SE 0 - 1/8 (0.014 mi.)	B35 / 4	111
AT&T CALIFORNIA - KD	2692 E LOS ANGELES A	S 0 - 1/8 (0.017 mi.)	C39 / 2	147
LUBE PIT STOP INC	4560 LOS ANGELES AVE	S 0 - 1/8 (0.026 mi.)	H57 / 4	197
SIMI VALLEY UNION 76	2706 LOS ANGELES AVE	S 0 - 1/8 (0.034 mi.)	C81 / 2	269
CAL STATE SITE SERVI	4518 INDUSTRIAL ST	N 0 - 1/8 (0.069 mi.)	S115 / 4	540
T-MOBILE CA/NV, LLC	4585 RUNWAY ST #A	S 0 - 1/8 (0.116 mi.)	AJ171 / 9	763
HYUN MOK CHUNG DBA J	1515 E LOS ANGELES A	WSW 1/8 - 1/4 (0.145 mi.)	AN223 / 2	973
GOLDEN STATE WATER C	2133 SYCAMORE DR	N 1/8 - 1/4 (0.164 mi.)	AT244 / 2	1095
MEGGITT THERMAL SYST	1785 VOYAGER AVE	S 1/8 - 1/4 (0.171 mi.)	AU249 / 8	1114
TESORO USA 63217	2211 TAPO ST	N 1/8 - 1/4 (0.181 mi.)	AY260 / 4	1197
RANCHO SIMI REC & PA	1692 SYCAMORE DR	S 1/8 - 1/4 (0.212 mi.)	BE300 / 7	1362

Other Ascertainable Records

RCRA NonGen / NLR: RCRA - Non Generators / No Longer Regulated

A review of the RCRA NonGen / NLR list, as provided by EDR, and dated 12/14/2020 has revealed that there are 147 RCRA NonGen / NLR sites within approximately 0.25 miles of the requested target

EXECUTIVE SUMMARY

property.

<u>Site</u>	<u>Address</u>	<u>Direction / Distance</u>	<u>Map ID / Focus Map(s)</u>	<u>Page</u>
EASTERN VENTURA MEDI EPA ID:: CAL000398138	1980 SEQUOIA AVE	E 0 - 1/8 (0.004 mi.)	22 / 3	76
IMELDA DIAZ EPA ID:: CAC002991652	2009 SARGENT AVENUE	N 0 - 1/8 (0.008 mi.)	23 / 3	78
BMC EPA ID:: CAC002983639	2000 TAPO ST	E 0 - 1/8 (0.009 mi.)	D25 / 4	87
JIFFY LUBE #682 EPA ID:: CAL000293742	4426 E LOS ANGELES A	SE 0 - 1/8 (0.014 mi.)	B29 / 4	96
BCS RECYCLING SPECIA 805 AUTO BODY & PAIN EPA ID:: CAL000400518	1998 SURVEYOR AVE 4320 E LOS ANGELES A	S 0 - 1/8 (0.017 mi.) S 0 - 1/8 (0.018 mi.)	F44 / 3 G45 / 4	164 166
ROBERT GUENTHER ROMERO FERNANDO JAIME MABINI B & R MOLD EPA ID:: CAL000174765	3524 ROSALIE ST 3830 AZTEC COURT 3980 LECONT COURT 4564 LOS ANGELES AVE	N 0 - 1/8 (0.020 mi.) N 0 - 1/8 (0.020 mi.) N 0 - 1/8 (0.020 mi.) S 0 - 1/8 (0.023 mi.)	48 / 3 49 / 3 50 / 3 H51 / 4	179 181 184 186
DBA XPRESS LUBE SERV EPA ID:: CAL000019314	4560 E LOS ANGELES A	S 0 - 1/8 (0.026 mi.)	H55 / 4	192
ELMERS TIRE & AUTO EPA ID:: CAL000447770	4610 E LOS ANGELES A	S 0 - 1/8 (0.026 mi.)	J64 / 4	219
LIMITLESS PERFORMANC EPA ID:: CAL000429684	4610 E LOS ANGELES A	S 0 - 1/8 (0.026 mi.)	J65 / 4	222
CELL ENERGY, INC EPA ID:: CAL000370242	4268 E LOS ANGELES A	S 0 - 1/8 (0.026 mi.)	K66 / 4	224
CATHERINE VERGA EPA ID:: CAC003019416	2048 SEQUOIA AVE	N 0 - 1/8 (0.027 mi.)	68 / 3	230
STEVE'S PIT STOP EPA ID:: CAL922733946	4330 LOS ANGELES AVE	S 0 - 1/8 (0.029 mi.)	G70 / 4	233
C&M AUTOMOTIVE & TRA EPA ID:: CAL000122800	4292 VALLEY FAIR	N 0 - 1/8 (0.030 mi.)	E71 / 4	235
VENTURA COUNTY MOBIL EPA ID:: CAL000443823	2706 E LOS ANGELES A	S 0 - 1/8 (0.034 mi.)	C74 / 2	252
SIMI VALLEY UNION 76 EPA ID:: CAL000429936	2706 LOS ANGELES AVE	S 0 - 1/8 (0.034 mi.)	C80 / 2	267
LIL'JOHN AUTO PARTS EPA ID:: CAH111000459	4166 LOS ANGELES AVE	S 0 - 1/8 (0.036 mi.)	82 / 4	286
BRUCE O'NEIL MINOR, DIANE EPA ID:: CAC003009812	2031 SAMSON AVE 2037 REBECCA STREET	N 0 - 1/8 (0.037 mi.) NNE 0 - 1/8 (0.038 mi.)	M83 / 3 N84 / 3	288 291
AZTECA LANDSCAPE EPA ID:: CAL000439970	2054 TAPO ST	N 0 - 1/8 (0.040 mi.)	O86 / 4	298
SIMI U RENT & BUILDI EPA ID:: CAL000015100	2054 TAPO ST	N 0 - 1/8 (0.040 mi.)	O87 / 4	301
ST FRANCIS COMPANION EPA ID:: CAL000314954	2109 TAPO ST	N 0 - 1/8 (0.050 mi.)	92 / 4	315
MRS. PAULINE RIGGI	2042 SAMSON AVE	N 0 - 1/8 (0.051 mi.)	M93 / 3	318

EXECUTIVE SUMMARY

EPA ID:: CAC003031389				
FRAZIER, VICTORIA EPA ID:: CAC002966692	2042 HURLES AVE	N 0 - 1/8 (0.051 mi.)	94 / 3	320
BURNS & PARTNERS INC EPA ID:: CAL000395969	4359 SHOPPING LANE	SSW 0 - 1/8 (0.055 mi.)	Q98 / 4	333
RICK GODIN EPA ID:: CAC002995340	2666 LEE ST	S 0 - 1/8 (0.057 mi.)	99 / 2	335
SWINKS TOWING EPA ID:: CAL000020118	4506 INDUSTRIAL ST	N 0 - 1/8 (0.066 mi.)	S107 / 4	358
POWERHOUSE PERFORMAN EPA ID:: CAC002967744	4532 INDUSTRIAL STRE	N 0 - 1/8 (0.069 mi.)	U114 / 4	538
CAL-STATE SITE SERVI H & M AUTO REPAIR EPA ID:: CAL000349410	4518 INDUSTRIAL ST 4552 INDUSTRIAL ST	N 0 - 1/8 (0.069 mi.) N 0 - 1/8 (0.072 mi.)	S116 / 4 U120 / 4	545 562
COMMERCIAL AEROSPACE EPA ID:: CAL000357654	4735 INDUSTRIAL ST S	NNW 0 - 1/8 (0.073 mi.)	W125 / 4	581
WHITE RHINO INDUSTRI EPA ID:: CAL000376172	4450 SHOPPING LN	SE 0 - 1/8 (0.074 mi.)	X128 / 4	590
KEYME INC EPA ID:: CAL000441744	2726 E LOS ANGELES A	SE 0 - 1/8 (0.074 mi.)	Y130 / 3	624
FRANK TOWE EPA ID:: CAC002978010	1914 DARRAH AVE.	S 0 - 1/8 (0.078 mi.)	131 / 3	627
REPCO INC EPA ID:: CAD981652647	4685-3L INDUSTRIAL S	NNW 0 - 1/8 (0.084 mi.)	W134 / 4	632
RAD AUTOMOTIVE & SMO EPA ID:: CAL000448263	1594 E LOS ANGELES A	SSE 0 - 1/8 (0.086 mi.)	Z135 / 2	635
LESLIE'S POOL SUPPLY EPA ID:: CAC003028916	3310 E LOS ANGELES A	WSW 0 - 1/8 (0.088 mi.)	138 / 3	638
AUTOMATED MANUFACTUR EPA ID:: CAL000376661	4645 INDUSTRIAL ST S	N 0 - 1/8 (0.090 mi.)	V140 / 4	641
TRANS-MOTION INDUSTR O'REILLY AUTO PARTS EPA ID:: CAL000392754	4645 INDUSTRIAL ST. 2780 E LOS ANGELES	N 0 - 1/8 (0.090 mi.) ESE 0 - 1/8 (0.101 mi.)	V141 / 4 AE147 / 3	644 676
TURNER AIR CONDITION EPA ID:: CAC002996219	2118 SEQUOIA AVE	N 0 - 1/8 (0.103 mi.)	151 / 3	701
JOEL ARMENDARIZ MIKE WILLARD INC DBA EPA ID:: CAL000425867	1954 HANLEY AVE 4485 RUNWAY ST	WSW 0 - 1/8 (0.104 mi.) SSE 0 - 1/8 (0.104 mi.)	152 / 2 X153 / 9	703 706
PARS PUBLISHING CORP EPA ID:: CAL000408385	4485 RUNWAY ST	SSE 0 - 1/8 (0.104 mi.)	X154 / 9	708
TYLER BAYER EPA ID:: CAC003060358	2500 E BROWER ST	WNW 0 - 1/8 (0.104 mi.)	155 / 2	711
TAILORMADE DRY CLEAN EPA ID:: CAL000405295	2070 TAPO ST	N 0 - 1/8 (0.104 mi.)	AF156 / 4	713
NARONGSAK VINIJCHAIK EPA ID:: CAC003010104	2072 WISTERIA ST	NNW 0 - 1/8 (0.106 mi.)	160 / 2	726
GENUINE PARTS CO DBA	1717 E LOS ANGELES A	ESE 0 - 1/8 (0.110 mi.)	161 / 2	728

EXECUTIVE SUMMARY

EPA ID:: CAL000422860				
ALEX TLICHE	2080 LUPIN ST	N 0 - 1/8 (0.110 mi.)	AG162 / 2	731
ALEX TLICHE	2080 LUPIN STREET	N 0 - 1/8 (0.110 mi.)	AG163 / 2	733
MOLD PRECISION ENGIN	1885 SURVEYOR AVE #1	S 0 - 1/8 (0.110 mi.)	AH164 / 8	736
EPA ID:: CAL000021006				
TORIN ENGINEERED BLO	1890 N VOYAGER AVE	S 0 - 1/8 (0.113 mi.)	AI167 / 8	752
EPA ID:: CAD981683980				
BILLS QUALITY AUTO C	2016 DONVILLE AVE	W 0 - 1/8 (0.114 mi.)	AD168 / 2	755
EPA ID:: CAL000168518				
LIBERTY CHECK PRINTE	4585 RUNWAY ST STE A	S 0 - 1/8 (0.116 mi.)	AJ172 / 9	767
EPA ID:: CA0000021709				
PSI TRONIX INC	4509 RUNWAY ST	S 0 - 1/8 (0.116 mi.)	AK173 / 9	782
EPA ID:: CAD982315715				
MICRON INSTRUMENTS	4509 RUNWAY ST	S 0 - 1/8 (0.116 mi.)	AK175 / 9	800
EPA ID:: CAL000020855				
FERMIONICS OPTO-TECH	4555 RUNWAY ST	S 0 - 1/8 (0.116 mi.)	AL176 / 9	803
EPA ID:: CAL000314214				
MATTHEW AND DANIELLE	4078 GERTRUDE	N 0 - 1/8 (0.117 mi.)	178 / 4	814
EPA ID:: CAC002993915				
ALL PRO AUTO BODY &	1967 DUNCAN ST	S 0 - 1/8 (0.118 mi.)	Z182 / 2	824
EPA ID:: CAL000448663				
AT&T	1844 SYCAMORE DR	S 0 - 1/8 (0.120 mi.)	AA185 / 8	830
EPA ID:: CAL000402902				
ANABELLA BECH	2125 SEBRING ST	NNE 0 - 1/8 (0.123 mi.)	AM187 / 3	834
EPA ID:: CAC003025178				
GUY SELLARS	2515 LEE ST	WSW 1/8 - 1/4 (0.127 mi.)	190 / 2	842
EPA ID:: CAC002966927				
JIM'S TIRE CENTER SI	1525 LOS ANGELES AVE	WSW 1/8 - 1/4 (0.129 mi.)	AN191 / 2	844
EPA ID:: CAL921783139				
1525 E LOS ANGELES D	1525 E LOS ANGELES A	WSW 1/8 - 1/4 (0.129 mi.)	AN192 / 2	847
SATYANARAYAN SOMANI	2153 TAPO ST	N 1/8 - 1/4 (0.131 mi.)	AF194 / 4	853
EPA ID:: CAL000079187				
COSMOPROF BEAUTY	1542 E LOS ANGELES A	SSW 1/8 - 1/4 (0.132 mi.)	AC198 / 2	863
EPA ID:: CAL000412189				
TIFFENY HEPPLER	2118 HILLDALE AVE.	NNW 1/8 - 1/4 (0.133 mi.)	200 / 3	875
EPA ID:: CAC002984008				
STEVEN SEATON	2872 GALENA AVE	E 1/8 - 1/4 (0.138 mi.)	AQ203 / 3	889
EPA ID:: CAC003017930				
BRIAN ORTEGA	3322 COPLEY STREET	NW 1/8 - 1/4 (0.139 mi.)	AR204 / 3	891
BRIAN ORTEGA	3322 COPLEY STREET	NW 1/8 - 1/4 (0.139 mi.)	AR205 / 3	894
CHARLIE HYDE	2129 SAMSON AVENUE	N 1/8 - 1/4 (0.140 mi.)	206 / 3	896
EPA ID:: CAC002994138				
ROVI PRODUCTS INC	4648 RUNWAY ST #B	S 1/8 - 1/4 (0.141 mi.)	AJ209 / 9	930
DI NONNO ENTERPRISES	4648 RUNWAY ST STE A	S 1/8 - 1/4 (0.141 mi.)	AJ211 / 9	935
EPA ID:: CAL000349587				
PACIFIC RIM MACHININ	4584 RUNWAY ST UNIT	S 1/8 - 1/4 (0.141 mi.)	AJ212 / 9	938
EPA ID:: CAL000401760				
PIERSON INDUSTRIES,	4550 RUNWAY ST. UNIT	S 1/8 - 1/4 (0.141 mi.)	AL215 / 9	952
BOURDELAIS GRINDING	4550 RUNWAY ST	S 1/8 - 1/4 (0.141 mi.)	AL217 / 9	957

EXECUTIVE SUMMARY

EPA ID:: CAL000307614				
PIERSON INDUSTRIES, EPA ID:: CAC003022709	4550 RUNWAY ST.	S 1/8 - 1/4 (0.141 mi.)	AL218 / 9	960
JULIE HAYDER EPA ID:: CAC003039145	4590 ALPINE ST	NNW 1/8 - 1/4 (0.142 mi.)	219 / 4	962
NICOTINE RIVER EPA ID:: CAR000285072	1825 SURVEYOR AVENUE	S 1/8 - 1/4 (0.143 mi.)	AH220 / 8	965
JIFFY LUBE #678 EPA ID:: CAL000293744	1515 E LOS ANGELES A	WSW 1/8 - 1/4 (0.145 mi.)	AN222 / 2	970
HIGH TECH CAR CARE EPA ID:: CAL000435524	2031 DONVILLE AVE	W 1/8 - 1/4 (0.148 mi.)	AP230 / 2	1060
ELENA SIBRIAN	1634 BALLARD STREET	N 1/8 - 1/4 (0.148 mi.)	231 / 2	1063
NIRMAL SIKLAR	1535 GRAHAM	NW 1/8 - 1/4 (0.149 mi.)	232 / 2	1065
ARLENE ALSHULER EPA ID:: CAC002975779	3257 HILLDALE AVE	WNW 1/8 - 1/4 (0.149 mi.)	233 / 3	1068
RICK AND DEBBIE ANDR CHRIS HUGHES EPA ID:: CAC002976529	5292 KATHERINE ST 1774 LAWSON AVE.	ESE 1/8 - 1/4 (0.154 mi.) S 1/8 - 1/4 (0.155 mi.)	234 / 9 235 / 7	1070 1073
SK HOMES & INVESTMEN EPA ID:: CAC002983190	2124 MAGNOLIA ST	N 1/8 - 1/4 (0.155 mi.)	236 / 2	1075
MAROPULOS RACING EPA ID:: CAL000224426	4930 LEEDS AVE	NNE 1/8 - 1/4 (0.156 mi.)	237 / 4	1078
ANASTASIA MARTINEZ EPA ID:: CAC002996058	3536 BRANNAN STREET	S 1/8 - 1/4 (0.158 mi.)	AS238 / 8	1081
VICTORIA BOLT	2706 NILES STREET	N 1/8 - 1/4 (0.158 mi.)	AT240 / 2	1084
JOHN SHONAFELT EPA ID:: CAC002974946	2154 SEBRING STREET	NNE 1/8 - 1/4 (0.159 mi.)	AM241 / 3	1086
JAN TONNER AND GEORG NILES PLANT EPA ID:: CAP000195545	3522 BRANNAN ST 2133 SYCAMORE DR	S 1/8 - 1/4 (0.162 mi.) N 1/8 - 1/4 (0.164 mi.)	AS242 / 8 AT243 / 2	1089 1091
SANTA SUSANA EPA ID:: CAC003049893	4437 ALPINE STREET	NNE 1/8 - 1/4 (0.169 mi.)	245 / 4	1100
MATT POWELL	4474 ALPINE ST.	N 1/8 - 1/4 (0.170 mi.)	246 / 4	1102
ROBERT PHIPPS	1772 FRED AVE.	SSW 1/8 - 1/4 (0.171 mi.)	AV252 / 7	1177
MARTHA OYAMA	4512 ALPINE STREET	N 1/8 - 1/4 (0.172 mi.)	253 / 4	1180
MARIETTA DAVIDSON	2451 LEE ST	W 1/8 - 1/4 (0.175 mi.)	254 / 2	1182
JOSH TUERPE	2892 GALENA AVENUE	E 1/8 - 1/4 (0.175 mi.)	AQ255 / 3	1185
NUT BUTTER CONCEPTS EPA ID:: CAL000444876	4439 ISH DR	SSE 1/8 - 1/4 (0.175 mi.)	AW256 / 9	1187
SMOKIN BARREL GUNS, EPA ID:: CAC003030192	1775 SURVEYOR AVE	S 1/8 - 1/4 (0.175 mi.)	AX257 / 8	1190
SMOKIN BARREL GUNS I SHEET METAL ENGINEER EPA ID:: CAL000197238	1775 SURVEYOR AVE 1780 E VOYAGER	S 1/8 - 1/4 (0.175 mi.) S 1/8 - 1/4 (0.175 mi.)	AX258 / 8 AU259 / 8	1192 1195
TESORO USA 63217 EPA ID:: CAL000373927	2211 TAPO ST	N 1/8 - 1/4 (0.181 mi.)	AY265 / 4	1229
MICHAEL WIESE EPA ID:: CAC003019508	4360 ISH DRIVE	S 1/8 - 1/4 (0.183 mi.)	267 / 9	1234
DIANE RAMIREZ	2775 MACHADA ST	SSE 1/8 - 1/4 (0.184 mi.)	AZ268 / 8	1237

EXECUTIVE SUMMARY

EPA ID:: CAC002975471				
INVITATION HOMES	1760 FRED AVE	SSW 1/8 - 1/4 (0.184 mi.)	AV269 / 7	1239
LENORA LUGO	2239 MARSHALL AVE	N 1/8 - 1/4 (0.185 mi.)	270 / 4	1242
EPA ID:: CAC003007242				
FERRUM ENGINEERING I	4412 ISH DR	S 1/8 - 1/4 (0.188 mi.)	AW272 / 9	1251
EPA ID:: CAL000425451				
INTERSCAN CORPORATIO	4590 ISH DR STE 110	S 1/8 - 1/4 (0.190 mi.)	BA273 / 9	1254
EPA ID:: CAL000378739				
LIMITLESS MOD COMPAN	4590 ISH DRIVE	S 1/8 - 1/4 (0.190 mi.)	BA275 / 9	1263
EPA ID:: CAC002970075				
UDASH INC	4511 ISH DR	S 1/8 - 1/4 (0.192 mi.)	BB279 / 9	1277
EPA ID:: CAL000346714				
KRISTEN HUDSON	4109 FLORENCE STREET	N 1/8 - 1/4 (0.192 mi.)	BC280 / 4	1280
EPA ID:: CAC003015093				
CAMERON DOWNS	1729 SITKA AVE	SSE 1/8 - 1/4 (0.193 mi.)	281 / 8	1282
EPA ID:: CAC003034718				
CHRISTINA & KEVIN JE	2038 HEATHER ST,	WNW 1/8 - 1/4 (0.197 mi.)	282 / 2	1285
ESPIRITU, PATRICIA	2189 HIETTER AVENUE	N 1/8 - 1/4 (0.197 mi.)	283 / 3	1287
EPA ID:: CAC003000524				
STEVEN GRIGG	2761 MACHADO STREET	SSE 1/8 - 1/4 (0.197 mi.)	AZ284 / 8	1290
EPA ID:: CAC002974554				
NUT BUTTER CONCEPTS	4593 ISH DR STE 350	S 1/8 - 1/4 (0.201 mi.)	BB285 / 9	1292
EPA ID:: CAL000445046				
NEWCASTLE MOTORS, IN	4460 ISH DR	SSE 1/8 - 1/4 (0.207 mi.)	AW289 / 9	1333
EPA ID:: CAL000396264				
SUSAN SCHNERINGER	1792 ALVISO ST	ESE 1/8 - 1/4 (0.207 mi.)	290 / 2	1336
EPA ID:: CAC002997236				
TABBERT, BILL	2170 CORDERO AVENUE	ENE 1/8 - 1/4 (0.210 mi.)	293 / 2	1348
EPA ID:: CAC002975371				
SIMI LANDING ARROYO	1692 SYCAMORE DR	S 1/8 - 1/4 (0.212 mi.)	BE296 / 7	1355
EPA ID:: CAC003057407				
JUDITH M. ROTENBERG	1724 FRED AVENUE	S 1/8 - 1/4 (0.215 mi.)	302 / 7	1376
EPA ID:: CAC002985908				
FLORENTINA FLORES	2208 SEBRING AVE	N 1/8 - 1/4 (0.217 mi.)	BF303 / 3	1378
GARY GREENFIELD	2221 SEQUOIA AVENUE	N 1/8 - 1/4 (0.217 mi.)	304 / 3	1381
ERWIN AVENDANO	4090 EILEEN ST	N 1/8 - 1/4 (0.217 mi.)	BC305 / 4	1383
DEMETER, LINDA	2205 SEBRING STREET	N 1/8 - 1/4 (0.221 mi.)	BF307 / 3	1410
EPA ID:: CAC002987717				
SMART & FINAL #917	5135 E LOS ANGELES A	NE 1/8 - 1/4 (0.223 mi.)	BG310 / 4	1418
EPA ID:: CAL000415816				
BRAD EVANS	3279 WILMOT ST	NW 1/8 - 1/4 (0.224 mi.)	311 / 3	1421
EPA ID:: CAC003026723				
SIMI VALLEY USD/VIST	2175 WISTERIA ST	NNW 1/8 - 1/4 (0.225 mi.)	312 / 2	1423
EPA ID:: CAL000024523				
MATTHEW PARIS	2191 TRACY AVENUE	N 1/8 - 1/4 (0.225 mi.)	313 / 3	1426
EPA ID:: CAC002966961				
PACIFIC BELL	1445 LOS ANGELES AVE	W 1/8 - 1/4 (0.228 mi.)	BH314 / 1	1428

EXECUTIVE SUMMARY

EPA ID:: CAD980881999				
KONSTANTINOS PROUSSA EPA ID:: CAL000348417	1445 E LOS ANGELES A	W 1/8 - 1/4 (0.228 mi.)	BH315 / 1	1432
ALLEN PETTEBONE SIMI VALLEY CYCLES EPA ID:: CAL000030960	2752 MACHADO STREET 2902 E LOS ANGELES A	SSE 1/8 - 1/4 (0.230 mi.) E 1/8 - 1/4 (0.231 mi.)	316 / 8 BI317 / 3	1434 1437
PAUL ELLIOT EPA ID:: CAC002989195	2126 WALDO ST	ENE 1/8 - 1/4 (0.234 mi.)	319 / 3	1447
ASHLEY ROWE EPA ID:: CAC002971787	2071 HEATHER ST.	WNW 1/8 - 1/4 (0.234 mi.)	320 / 2	1450
KATHY WATERS EPA ID:: CAC002973583	2219 SEBRING ST.	N 1/8 - 1/4 (0.234 mi.)	BF321 / 3	1452
CHRIS MCADAMIS EPA ID:: CAC003034674	3867 MERRILL CT.	N 1/8 - 1/4 (0.235 mi.)	322 / 3	1455
ROSIE AND GERALD BAT EPA ID:: CAC003027226	4091 EILEEN ST	N 1/8 - 1/4 (0.242 mi.)	BK326 / 4	1471
ROSIE AND GERALD BAT EPA ID:: CAC003026666	4091 EILEEN ST	N 1/8 - 1/4 (0.242 mi.)	BK327 / 4	1473
MARYANN ISAACS EPA ID:: CAC003035136	1772 CLAUDIA AVE	SW 1/8 - 1/4 (0.242 mi.)	328 / 7	1476
COLE, QUINTON EPA ID:: CAC002995978	2223 REBECCA STREET	N 1/8 - 1/4 (0.242 mi.)	329 / 3	1478
CHRISTIAN DEL CANTO	2226 CORLSON PLACE	N 1/8 - 1/4 (0.246 mi.)	330 / 3	1481

CA Cortese: "Cortese" Hazardous Waste & Substances Sites List

A review of the CA Cortese list, as provided by EDR, and dated 06/22/2020 has revealed that there are 34 CA Cortese sites within approximately 0.5 miles of the requested target property.

<u>Site</u>	<u>Address</u>	<u>Direction / Distance</u>	<u>Map ID / Focus Map(s)</u>	<u>Page</u>
UNOCAL #5639 Cleanup Status: COMPLETED - CASE CLOSED	2705 LOS ANGELES AVE	S 0 - 1/8 (0.002 mi.)	C21 / 2	73
TERRY LUMBER Cleanup Status: COMPLETED - CASE CLOSED	2000 TAPO ST	E 0 - 1/8 (0.009 mi.)	D24 / 4	81
JIFFY LUBE #682 Cleanup Status: COMPLETED - CASE CLOSED	4426 LOS ANGELES AVE	SE 0 - 1/8 (0.014 mi.)	B34 / 4	109
XPRESS LUBE Cleanup Status: COMPLETED - CASE CLOSED	4560 LOS ANGELES AVE	S 0 - 1/8 (0.026 mi.)	H56 / 4	194
SWINK'S SIMI VALLEY Cleanup Status: COMPLETED - CASE CLOSED	4506 INDUSTRIAL ST	N 0 - 1/8 (0.066 mi.)	S105 / 4	350
HAILWOOD, INC. Cleanup Status: COMPLETED - CASE CLOSED	1595 LOS ANGELES AVE	SSE 0 - 1/8 (0.069 mi.)	R117 / 2	547
GERMAN MOTOR CAR Cleanup Status: COMPLETED - CASE CLOSED	1967 DUNCAN ST B	S 0 - 1/8 (0.103 mi.)	Z148 / 2	679
SIMI VALLEY CAR WASH Cleanup Status: COMPLETED - CASE CLOSED	2068 TAPO ST	N 0 - 1/8 (0.103 mi.)	AF150 / 4	683
JIFFY LUBE #678	1515 LOS ANGELES AVE	WSW 1/8 - 1/4 (0.145 mi.)	AN226 / 2	984

EXECUTIVE SUMMARY

Cleanup Status: COMPLETED - CASE CLOSED				
THRIFTY OIL CO SS #2	2211 TAPO ST	N 1/8 - 1/4 (0.181 mi.)	AY262 / 4	1223
Cleanup Status: COMPLETED - CASE CLOSED				
ARCO #9619	2211 TAPO ST	N 1/8 - 1/4 (0.181 mi.)	AY266 / 4	1232
Cleanup Status: COMPLETED - CASE CLOSED				
FIRST INTERSTATE BAN	1700 SURVEYOR AVE	SSW 1/8 - 1/4 (0.190 mi.)	AX276 / 8	1265
Cleanup Status: COMPLETED - CASE CLOSED				
CHEVRON #9-5515 (FOR	5195 LOS ANGELES AVE	NE 1/8 - 1/4 (0.211 mi.)	BD294 / 4	1351
Cleanup Status: COMPLETED - CASE CLOSED				
SYCAMORE DRIVE COMMU	1692 SYCAMORE DR	S 1/8 - 1/4 (0.212 mi.)	BE298 / 7	1359
Cleanup Status: COMPLETED - CASE CLOSED				
SIMI RADIATORS	1842 LOS ANGELES AVE	ESE 1/4 - 1/2 (0.280 mi.)	BL332 / 2	1483
Cleanup Status: COMPLETED - CASE CLOSED				
SIMI ELEMENTARY SCHO	2956 SCHOOL STREET	ESE 1/4 - 1/2 (0.288 mi.)	336 / 3	1496
Cleanup Status: COMPLETED - CASE CLOSED				
S.B.C. AUTOMOTIVE CE	1378 LOS ANGELES AVE	WSW 1/4 - 1/2 (0.290 mi.)	BM338 / 1	1513
Cleanup Status: COMPLETED - CASE CLOSED				
COUNTY FIRE STATION	1910 CHURCH ST N	WSW 1/4 - 1/2 (0.294 mi.)	339 / 3	1515
Cleanup Status: COMPLETED - CASE CLOSED				
CITY OF SIMI VALLEY	3150 LOS ANGELES AVE	W 1/4 - 1/2 (0.299 mi.)	340 / 3	1518
Cleanup Status: COMPLETED - CASE CLOSED				
KURKCIYAN PROPERTY (1805 ERRINGER	ESE 1/4 - 1/2 (0.374 mi.)	BN342 / 7	1529
Cleanup Status: COMPLETED - CASE CLOSED				
SIMI VALLEY UNIFIED	1725 DEODORA ST	SE 1/4 - 1/2 (0.379 mi.)	BO343 / 8	1531
Cleanup Status: COMPLETED - CASE CLOSED				
SIMI UNIFIED SCHOOL	1725 DEODORA ST	SE 1/4 - 1/2 (0.379 mi.)	BO345 / 8	1538
Cleanup Status: COMPLETED - CASE CLOSED				
TEXACO SERVICE STATI	2390 TAPO ST	N 1/4 - 1/2 (0.425 mi.)	BP347 / 4	1559
Cleanup Status: COMPLETED - CASE CLOSED				
TESORO (SHELL) 68621	2390 TAPO ST	N 1/4 - 1/2 (0.425 mi.)	BP348 / 4	1564
Cleanup Status: COMPLETED - CASE CLOSED				
UNOCAL SS #4864	2399 TAPO ST	N 1/4 - 1/2 (0.428 mi.)	BQ352 / 4	1589
Cleanup Status: COMPLETED - CASE CLOSED				
UNOCAL #4864	2399 TAPO ST.	N 1/4 - 1/2 (0.428 mi.)	BQ354 / 4	1591
Cleanup Status: COMPLETED - CASE CLOSED				
CHEVRON #9-3493	1990 LOS ANGELES AVE	ESE 1/4 - 1/2 (0.428 mi.)	BR355 / 2	1617
Cleanup Status: COMPLETED - CASE CLOSED				
UNOCAL #6923 (FORMER	2383 SYCAMORE DR	N 1/4 - 1/2 (0.455 mi.)	BS360 / 2	1644
Cleanup Status: COMPLETED - CASE CLOSED				
ARCO SS #201	1706 ERRINGER	SE 1/4 - 1/2 (0.462 mi.)	BT362 / 7	1646
Cleanup Status: COMPLETED - CASE CLOSED				
ARCO #0059	2401 TAPO ST	N 1/4 - 1/2 (0.465 mi.)	BQ364 / 4	1650
Cleanup Status: COMPLETED - CASE CLOSED				
ARCO #0059	2401 TAPO ST.	N 1/4 - 1/2 (0.465 mi.)	BQ365 / 4	1655
Cleanup Status: COMPLETED - CASE CLOSED				
SIMI VLY HOSP/BEHAV	1850 HEYWOOD ST	SE 1/4 - 1/2 (0.488 mi.)	BT370 / 7	1670

EXECUTIVE SUMMARY

Cleanup Status: COMPLETED - CASE CLOSED

EXXON #7-0462	2395 ERRINGER ROAD	NE 1/4 - 1/2 (0.492 mi.)	BU372 / 2	1698
Cleanup Status: OPEN - REMEDIATION				
SHELL SS - SYCAMORE	2405 SYCAMORE DR	N 1/4 - 1/2 (0.500 mi.)	BW375 / 2	1707
Cleanup Status: COMPLETED - CASE CLOSED				

CA DRYCLEANERS: Cleaner Facilities

A review of the CA DRYCLEANERS list, as provided by EDR, has revealed that there are 3 CA DRYCLEANERS sites within approximately 0.25 miles of the requested target property.

<u>Site</u>	<u>Address</u>	<u>Direction / Distance</u>	<u>Map ID / Focus Map(s)</u>	<u>Page</u>
CHATEAU CLEANERS	2714 E LOS ANGELES A	S 0 - 1/8 (0.017 mi.)	C42 / 2	155
Database: DRYCLEANERS, Date of Government Version: 08/06/2020				
EPA Id: CAD983643438				
EPA Id: CAL000097888				
TAILORMADE DRY CLEAN	2070 TAPO ST	N 0 - 1/8 (0.104 mi.)	AF157 / 4	716
Database: DRYCLEANERS, Date of Government Version: 08/06/2020				
EPA Id: CAL000391472				
EPA Id: CAL000405295				
PROMENADE CLEANERS	5105 LOS ANGELES AVE	NE 1/8 - 1/4 (0.219 mi.)	BG306 / 4	1386
Database: DRYCLEANERS, Date of Government Version: 08/06/2020				
EPA Id: CAD983654070				

CA HIST CORTESE: Hazardous Waste & Substance Site List

A review of the CA HIST CORTESE list, as provided by EDR, and dated 04/01/2001 has revealed that there are 25 CA HIST CORTESE sites within approximately 0.5 miles of the requested target property.

<u>Site</u>	<u>Address</u>	<u>Direction / Distance</u>	<u>Map ID / Focus Map(s)</u>	<u>Page</u>
UNOCAL #5639	2705 LOS ANGELES AVE	S 0 - 1/8 (0.002 mi.)	C17 / 2	69
Reg Id: C-89095				
JIFFY LUBE #682	4426 LOS ANGELES	SE 0 - 1/8 (0.014 mi.)	B32 / 4	108
Reg Id: C-99016				
LUBE PIT STOP INC	4560 LOS ANGELES AVE	S 0 - 1/8 (0.026 mi.)	H57 / 4	197
Reg Id: C-99029				
SWINK'S SIMI VALLEY	4506 INDUSTRIAL ST	N 0 - 1/8 (0.066 mi.)	S105 / 4	350
Reg Id: C-88014				
HAILWOOD, INC.	1595 LOS ANGELES AVE	SSE 0 - 1/8 (0.069 mi.)	R117 / 2	547
Reg Id: C-88073				
SIMI VALLEY CAR WASH	2068 TAPO ST	N 0 - 1/8 (0.103 mi.)	AF150 / 4	683
Reg Id: C-90128				
UNIVERSAL AUTO REPAI	1967 DUNCAN ST	S 0 - 1/8 (0.118 mi.)	Z180 / 2	817
Reg Id: C-88154				
JIFFY LUBE #678	1515 LOS ANGELES AVE	WSW 1/8 - 1/4 (0.145 mi.)	AN226 / 2	984
Reg Id: C-98044				
ARCO #9619	2211 TAPO	N 1/8 - 1/4 (0.181 mi.)	AY264 / 4	1226

EXECUTIVE SUMMARY

Reg Id: C-97039				
Reg Id: C-87001				
FIRST INTERSTATE BAN	1700 SURVEYOR AVE	SSW 1/8 - 1/4 (0.190 mi.)	AX276 / 8	1265
Reg Id: C-94004				
FORMER CHEVRON S/S #	5195 LOS ANGELES	NE 1/8 - 1/4 (0.211 mi.)	BD295 / 4	1353
Reg Id: C-90103				
RANCHO SIMI REC & PA	1692 SYCAMORE DR	S 1/8 - 1/4 (0.212 mi.)	BE300 / 7	1362
Reg Id: C-99014				
SIMI RADIATORS	1842 LOS ANGELES	ESE 1/4 - 1/2 (0.280 mi.)	BL331 / 2	1483
Reg Id: C-87124				
NEXT AUTO BODY SHOP	1378 LOS ANGELES AVE	WSW 1/4 - 1/2 (0.290 mi.)	BM337 / 1	1502
Reg Id: C-96037				
CITY OF SIMI VALLEY	3150 LOS ANGELES AVE	W 1/4 - 1/2 (0.299 mi.)	340 / 3	1518
Reg Id: C-88003				
SIMI UNIFIED SCHOOL	1725 DEODORA ST	SE 1/4 - 1/2 (0.379 mi.)	BO345 / 8	1538
Reg Id: C-89104				
Reg Id: C-88200				
TEXACO	2390 TAPO AND COCHRA	N 1/4 - 1/2 (0.425 mi.)	BP349 / 4	1580
Reg Id: C-88054				
UNOCAL #4864	2399 TAPO ST.	N 1/4 - 1/2 (0.428 mi.)	BQ354 / 4	1591
Reg Id: C-91050				
Reg Id: C-99023				
CHEVRON #9-3493	1990 LOS ANGELES AVE	ESE 1/4 - 1/2 (0.428 mi.)	BR356 / 2	1619
Reg Id: C-87105				
NORTHWEST DEALER CO	2383 SYCAMORE DR	N 1/4 - 1/2 (0.455 mi.)	BS358 / 2	1628
Reg Id: C-90070				
ARCO SS #201	1706 ERRINGER	SE 1/4 - 1/2 (0.462 mi.)	BT362 / 7	1646
Reg Id: C-87078				
ARCO #0059	2401 TAPO ST	N 1/4 - 1/2 (0.465 mi.)	BQ364 / 4	1650
Reg Id: C-88081				
SIMI VLY HOSP/BEHAV	1850 HEYWOOD ST	SE 1/4 - 1/2 (0.488 mi.)	BT370 / 7	1670
Reg Id: C-91086				
CHEVRON #202037	2395 ERRINGER RD	NE 1/4 - 1/2 (0.492 mi.)	BU371 / 2	1676
Reg Id: C-87089				
SHELL SS - SYCAMORE	2405 SYCAMORE DR	N 1/4 - 1/2 (0.500 mi.)	BW374 / 2	1701
Reg Id: C-99043				

CA HWT: Registered Hazardous Waste Transporter Database

A review of the CA HWT list, as provided by EDR, and dated 10/05/2020 has revealed that there is 1 CA HWT site within approximately 0.25 miles of the requested target property.

<u>Site</u>	<u>Address</u>	<u>Direction / Distance</u>	<u>Map ID / Focus Map(s)</u>	<u>Page</u>
BURNS WAREHOUSE	4359 SHOPPING LN	SSW 0 - 1/8 (0.055 mi.)	Q97 / 4	328
Reg Num: 6274				

EXECUTIVE SUMMARY

NY MANIFEST: Facility and Manifest Data

A review of the NY MANIFEST list, as provided by EDR, and dated 01/01/2019 has revealed that there is 1 NY MANIFEST site within approximately 0.25 miles of the requested target property.

<u>Site</u>	<u>Address</u>	<u>Direction / Distance</u>	<u>Map ID / Focus Map(s)</u>	<u>Page</u>
AERO VIRONMENT INCOR EPA ID: CAP000044414	4735-4D INDUSTRIAL S	NNW 0 - 1/8 (0.073 mi.)	W127 / 4	588

EDR HIGH RISK HISTORICAL RECORDS

EDR Exclusive Records

EDR Hist Auto: EDR Exclusive Historical Auto Stations

A review of the EDR Hist Auto list, as provided by EDR, has revealed that there are 15 EDR Hist Auto sites within approximately 0.125 miles of the requested target property.

<u>Site</u>	<u>Address</u>	<u>Direction / Distance</u>	<u>Map ID / Focus Map(s)</u>	<u>Page</u>
NICKS UNION SERVICE	2705 LOS ANGELES AVE	S 0 - 1/8 (0.002 mi.)	C20 / 2	73
SIEFERT MICHAEL	4386 LOS ANGELES AV	SSW 0 - 1/8 (0.012 mi.)	B27 / 4	89
NELSONS FORIEGN AUTO	4426 LOS ANGELES AVE	SE 0 - 1/8 (0.014 mi.)	B30 / 4	98
HANNAS MOBILE SERVIC	5042 ARROYO LN APT 1	SW 0 - 1/8 (0.016 mi.)	36 / 9	142
HAROLD S AUTO SERVIC	4456 LOS ANGELES A	S 0 - 1/8 (0.026 mi.)	I54 / 4	192
LUBE PIT STOP INC	4560 E LOS ANGELES A	S 0 - 1/8 (0.026 mi.)	H59 / 4	209
SYCAMORE UNOCAL 76 S	2706 E LOS ANGELES A	S 0 - 1/8 (0.034 mi.)	C75 / 2	255
SWINK ENTERPRISES	4506 INDUSTRIAL ST	N 0 - 1/8 (0.066 mi.)	S106 / 4	358
CAILFORNIA TORQUE CO	1875 ANGUS AVE STE F	S 0 - 1/8 (0.072 mi.)	P123 / 4	580
JIMMYS MOBIL SERVICE	4468 INDUSTRIAL ST	N 0 - 1/8 (0.073 mi.)	124 / 4	581
HAPPY CAMPER MOBIL R	5150 E LOS ANGELES A	NE 0 - 1/8 (0.080 mi.)	132 / 9	629
PRO AUTOMOTIVE CENTE	1594 E LOS ANGELES A	SSE 0 - 1/8 (0.086 mi.)	Z136 / 2	637
TEXACO GARAGE	1596 LOS ANGELES A	SSE 0 - 1/8 (0.087 mi.)	Z137 / 2	638
CKC ENTERPRISES INC	2068 TAPO ST	N 0 - 1/8 (0.103 mi.)	AF149 / 4	683
AAMCO TRANSMISSION	1967 DUNCAN	S 0 - 1/8 (0.118 mi.)	Z179 / 2	816

EDR Hist Cleaner: EDR Exclusive Historical Cleaners

A review of the EDR Hist Cleaner list, as provided by EDR, has revealed that there are 6 EDR Hist Cleaner sites within approximately 0.125 miles of the requested target property.

<u>Site</u>	<u>Address</u>	<u>Direction / Distance</u>	<u>Map ID / Focus Map(s)</u>	<u>Page</u>
CHATEAU CLEANERS	2714 E LOS ANGELES A	S 0 - 1/8 (0.017 mi.)	C41 / 2	154
KELTNER S SIMI VALLE	4348 LOS ANGELES A	S 0 - 1/8 (0.026 mi.)	60 / 4	210
RAPID CLEANERS	4202 VALLEY FAIR	N 0 - 1/8 (0.027 mi.)	69 / 4	232
RAPID CLEANERS	4020 VALLEY FAIR	N 0 - 1/8 (0.041 mi.)	N88 / 3	303
SPELLMANS PRESTIGE C	4313 SHOPPING LANE	S 0 - 1/8 (0.065 mi.)	104 / 4	350
NEW LIFE CLEANERS	2070 TAPO ST	N 0 - 1/8 (0.104 mi.)	AF159 / 4	726

MAPPED SITES SUMMARY

Target Property:
 SIMI VALLEY DOUBLE TRACK PROJECT
 SIMI VALLEY, CA 93063

MAP ID / FOCUS MAP	SITE NAME	ADDRESS	DATABASE ACRONYMS	DIST (ft. & mi.) DIRECTION		
A1 / 4	AIR LIQUIDE AMERICA	4753 LOS ANGELES AVE	CA RGA LUST	TP		
A2 / 4	AIR LIQUIDE AMERICA	4753 LOS ANGELES AVE	CA RGA LUST	TP		
A3 / 4	AIR LIQUIDE	4753 LOS ANGELES	CA HAZNET, CA HWTS	TP		
A4 / 4	AIR LIQUIDE CORP	4753 E LOS ANGELES A	CA HAZNET, CA HWTS	TP		
A5 / 4	LIQUID AIR CORP	4753 LOS ANGELES AVE	FINDS, ECHO	TP		
A6 / 4	AIR LIQUIDE CORP.	4753 LOS ANGELES AVE	CA HAZNET, CA HWTS	TP		
A7 / 4	LIQUID AIR	4753 LOS ANGELES AVE	CA SWEEPS UST, CA FID UST	TP		
A8 / 4	AIR LIQUIDE AMERICA	4753 LOS ANGELES AVE	FINDS	TP		
A9 / 4	AIR LIQUIDE AMERICA	4753 LOS ANGELES	CA LUST, CA HIST CORTESE, CA CERS	TP		
A10 / 4	BIG THREE INDUSTRIES	4753 LOS ANGELES AVE	CA HIST UST	TP		
A11 / 4	AIR LIQUIDE AMERICA	4753 LOS ANGELES AVE	CA LUST, CA Cortese	TP		
A12 / 4	EXTRA SPACE STORAGE	4753 E LOS ANGELES A	CA HWTS	TP		
A13 / 4	AIR LIQUIDE	4753 LOS ANGELES AVE	CA UST	TP		
B14 / 4	U-RENT INC.	TAPO ST & LOS ANGELE	CA UST	TP		
15 / 3	TAPO CANYON INDUSTRI	LOS ANGELES AVENUE A	CA NPDES, CA CIWQS	TP		
B16 / 4	CLINE S SHELL SERVIC	4400 LOS ANGELES A	EDR Hist Auto	TP		
C17 / 2	UNOCAL #5639	2705 LOS ANGELES AVE	CA LUST, CA HIST CORTESE	13	0.002	South
C18 / 2	UNION OIL SERVICE ST	2705 E LOS ANGELES A	CA HIST UST	13	0.002	South
C19 / 2	SERVICE STATION 5639	2705 LOS ANGELES AVE	CA HIST UST	13	0.002	South
C20 / 2	NICKS UNION SERVICE	2705 LOS ANGELES AVE	EDR Hist Auto	13	0.002	South
C21 / 2	UNOCAL #5639	2705 LOS ANGELES AVE	CA LUST, CA Cortese, CA CERS	13	0.002	South
22 / 3	EASTERN VENTURA MEDI	1980 SEQUOIA AVE	RCRA NonGen / NLR	22	0.004	East
23 / 3	IMELDA DIAZ	2009 SARGENT AVENUE	RCRA NonGen / NLR	42	0.008	North
D24 / 4	TERRY LUMBER	2000 TAPO ST	CA LUST, CA HIST UST, CA VENTURA CO. BWT...	45	0.009	East
D25 / 4	BMC	2000 TAPO ST	RCRA NonGen / NLR	45	0.009	East
D26 / 4	STOCK BUILDING SUPPL	2000 TAPO ST	CA UST	45	0.009	East
B27 / 4	SIEFERT MICHAEL	4386 LOS ANGELES AV	EDR Hist Auto	64	0.012	SSW
E28 / 4	C M AUTO REPAIR	4292 VALLEY FAIR ST	CA CERS HAZ WASTE, CA VENTURA CO. BWT, C..71	0.013		North
B29 / 4	JIFFY LUBE #682	4426 E LOS ANGELES A	RCRA NonGen / NLR	74	0.014	SE
B30 / 4	NELSONS FORIEGN AUTO	4426 LOS ANGELES AVE	EDR Hist Auto	74	0.014	SE
B31 / 4	JIFFY LUBE #682	4426 E LOS ANGELES A	CA AST, CA VENTURA CO. BWT, CA HAZNET, C...	74	0.014	SE
B32 / 4	JIFFY LUBE #682	4426 LOS ANGELES	CA HIST CORTESE	74	0.014	SE
B33 / 4	JIFFY LUBE #682	4426 LOS ANGELES AVE	CA LUST	74	0.014	SE
B34 / 4	JIFFY LUBE #682	4426 LOS ANGELES AVE	CA LUST, CA UST, CA SWEEPS UST, CA VENTU...	74	0.014	SE
B35 / 4	JIFFY LUBE #682	4426 E LOS ANGELES A	CA CERS HAZ WASTE, CA CERS TANKS, CA HAZ.74	0.014		SE
36 / 9	HANNAS MOBILE SERVIC	5042 ARROYO LN APT 1	EDR Hist Auto	84	0.016	SW
C37 / 2	AT&T CALIFORNIA - KD	2692 LOS ANGELES AVE	RCRA-LQG, CA SWEEPS UST, CA HIST UST, CA...	91	0.017	South
C38 / 2	AT&T MOBILITY	2692 LOS ANGELES AVE	CA UST	91	0.017	South
C39 / 2	AT&T CALIFORNIA - KD	2692 E LOS ANGELES A	CA CERS HAZ WASTE, CA CERS TANKS, CA CER.91	0.017		South

MAPPED SITES SUMMARY

Target Property:
 SIMI VALLEY DOUBLE TRACK PROJECT
 SIMI VALLEY, CA 93063

MAP ID / FOCUS MAP	SITE NAME	ADDRESS	DATABASE ACRONYMS	DIST (ft. & mi.) DIRECTION		
C40 / 2	AT&T CALIFORNIA - KD	2692 E LOS ANGELES A	CA UST	91	0.017	South
C41 / 2	CHATEAU CLEANERS	2714 E LOS ANGELES A	EDR Hist Cleaner	91	0.017	South
C42 / 2	CHATEAU CLEANERS	2714 E LOS ANGELES A	RCRA-SQG, FINDS, ECHO, CA DRYCLEANERS	91	0.017	South
C43 / 2	CHATEAU CLEANERS	2714 E LOS ANGELES A	CA CERS HAZ WASTE, CA CERS	91	0.017	South
F44 / 3	BCS RECYCLING SPECIA	1998 SURVEYOR AVE	RCRA NonGen / NLR	91	0.017	South
G45 / 4	805 AUTO BODY & PAIN	4320 E LOS ANGELES A	RCRA NonGen / NLR	93	0.018	South
G46 / 4	805 AUTO BODY & PAIN	4320 E LOS ANGELES A	CA CERS HAZ WASTE, CA VENTURA CO. BWT, C.93	93	0.018	South
47 / 4	MICOM COMMUNICATIONS	4100 LOS ANGELES AVE	CA ENVIROSTOR	95	0.018	South
48 / 3	ROBERT GUENTHER	3524 ROSALIE ST	RCRA NonGen / NLR	103	0.020	North
49 / 3	ROMERO FERNANDO	3830 AZTEC COURT	RCRA NonGen / NLR	104	0.020	North
50 / 3	JAIME MABINI	3980 LECONT COURT	RCRA NonGen / NLR	105	0.020	North
H51 / 4	B & R MOLD	4564 LOS ANGELES AVE	RCRA NonGen / NLR	120	0.023	South
I52 / 4	SEASIDE OIL COMPANY	4456 LOS ANGELES AVE	CA ENVIROSTOR	135	0.026	South
I53 / 4	SEASIDE OIL CO	4456 LOS ANGELES AVE	SEMS-ARCHIVE	135	0.026	South
I54 / 4	HAROLD S AUTO SERVIC	4456 LOS ANGELES A	EDR Hist Auto	135	0.026	South
H55 / 4	DBA XPRESS LUBE SERV	4560 E LOS ANGELES A	RCRA NonGen / NLR	136	0.026	South
H56 / 4	XPRESS LUBE	4560 LOS ANGELES AVE	CA LUST, CA UST, CA Cortese, CA CERS	136	0.026	South
H57 / 4	LUBE PIT STOP INC	4560 LOS ANGELES AVE	CA LUST, CA AST, CA CERS HAZ WASTE, CA C...	136	0.026	South
H58 / 4	LUBE PIT STOP	4560 LOS ANGELES AVE	CA SWEEPS UST, CA FID UST	136	0.026	South
H59 / 4	LUBE PIT STOP INC	4560 E LOS ANGELES A	EDR Hist Auto	136	0.026	South
60 / 4	KELTNER S SIMI VALLE	4348 LOS ANGELES A	EDR Hist Cleaner	136	0.026	South
J61 / 4	LIBERTY ENTERPRISES	4646 E LOS ANGELES A	RCRA-SQG, FINDS, ECHO, CA HAZNET, CA HWT...	137	0.026	South
J62 / 4	ELMERS TIRE AND AUTO	4610 E LOS ANGELES A	CA CERS HAZ WASTE, CA CERS	137	0.026	South
J63 / 4	SERBIC LTD DBA AUTO	4610-A LOS ANGELES A	RCRA-SQG	137	0.026	South
J64 / 4	ELMERS TIRE & AUTO	4610 E LOS ANGELES A	RCRA NonGen / NLR	137	0.026	South
J65 / 4	LIMITLESS PERFORMANC	4610 E LOS ANGELES A	RCRA NonGen / NLR	137	0.026	South
K66 / 4	CELL ENERGY, INC	4268 E LOS ANGELES A	RCRA NonGen / NLR	139	0.026	South
K67 / 4	POWERLINE BATTERY SP	4268 LOS ANGELES AVE	CA CERS HAZ WASTE, CA VENTURA CO. BWT, C...	139	0.026	South
68 / 3	CATHERINE VERGA	2048 SEQUOIA AVE	RCRA NonGen / NLR	140	0.027	North
69 / 4	RAPID CLEANERS	4202 VALLEY FAIR	EDR Hist Cleaner	140	0.027	North
G70 / 4	STEVE'S PIT STOP	4330 LOS ANGELES AVE	RCRA NonGen / NLR	155	0.029	South
E71 / 4	C&M AUTOMOTIVE & TRA	4292 VALLEY FAIR	RCRA NonGen / NLR	158	0.030	North
L72 / 4	MASHBURN KAWASAKI IN	4821 E LOS ANGELES A	CA CERS HAZ WASTE, CA HAZNET, CA CERS, C...	173	0.033	North
L73 / 4	GREEN VALLEY LAWNMOW	4819 LOS ANGELES AVE	CA CERS HAZ WASTE, CA VENTURA CO. BWT, C...	173	0.033	North
C74 / 2	VENTURA COUNTY MOBIL	2706 E LOS ANGELES A	RCRA NonGen / NLR	180	0.034	South
C75 / 2	SYCAMORE UNOCAL 76 S	2706 E LOS ANGELES A	EDR Hist Auto	180	0.034	South
C76 / 2	CHRIS L MINNICK MD	2706 E LOS ANGELES A	CA CERS HAZ WASTE, CA HAZNET, CA CERS, C...	180	0.034	South
C77 / 2	CONOCO PHILLIPS #255	2706 EAST LOS ANGELE	RCRA-LQG	180	0.034	South
C78 / 2	SIMI VALLEY UNION 76	2706 LOS ANGELES AVE	CA UST	180	0.034	South

MAPPED SITES SUMMARY

Target Property:
 SIMI VALLEY DOUBLE TRACK PROJECT
 SIMI VALLEY, CA 93063

MAP ID / FOCUS MAP	SITE NAME	ADDRESS	DATABASE ACRONYMS	DIST (ft. & mi.) DIRECTION
C79 / 2	UNOCAL #5639 - SYCAM	2706 LOS ANGELES AVE	CA SWEEPS UST	180 0.034 South
C80 / 2	SIMI VALLEY UNION 76	2706 LOS ANGELES AVE	RCRA NonGen / NLR	180 0.034 South
C81 / 2	SIMI VALLEY UNION 76	2706 LOS ANGELES AVE	CA CERS HAZ WASTE, CA CERS TANKS, CA VEN.	180 0.034 South
82 / 4	LIL'JOHN AUTO PARTS	4166 LOS ANGELES AVE	RCRA NonGen / NLR	190 0.036 South
M83 / 3	BRUCE O'NEIL	2031 SAMSON AVE	RCRA NonGen / NLR	195 0.037 North
N84 / 3	MINOR, DIANE	2037 REBECCA STREET	RCRA NonGen / NLR	199 0.038 NNE
O85 / 4	SIMI U-RENT & BUILDI	2054 TAPO ST	CA CERS HAZ WASTE, CA VENTURA CO. BWT, C.	210 0.040 North
O86 / 4	AZTECA LANDSCAPE	2054 TAPO ST	RCRA NonGen / NLR	210 0.040 North
O87 / 4	SIMI U RENT & BUILDI	2054 TAPO ST	RCRA NonGen / NLR	210 0.040 North
N88 / 3	RAPID CLEANERS	4020 VALLEY FAIR	EDR Hist Cleaner	215 0.041 North
89 / 2	FOREST CITY DEV/ SIM	ERRINGER ,NORTH OF 1	CA CPS-SLIC, CA CERS	219 0.041 North
P90 / 4	FINE PRECISION MACHI	1925 ANGUS AVE	RCRA-SQG, FINDS, ECHO, CA HAZNET, CA NPD...	239 0.045 SSW
91 / 2	SCANDINAVIAN SERVICE	2001 DONVILLE AVE	CA CERS HAZ WASTE, CA VENTURA CO. BWT, C.	240 0.045 SW
92 / 4	ST FRANCIS COMPANION	2109 TAPO ST	RCRA NonGen / NLR	262 0.050 North
M93 / 3	MRS. PAULINE RIGGI	2042 SAMSON AVE	RCRA NonGen / NLR	268 0.051 North
94 / 3	FRAZIER, VICTORIA	2042 HURLES AVE	RCRA NonGen / NLR	269 0.051 North
F95 / 3	MEGGITT AIRFRAME SYS	1955 SURVEYOR AVE	RCRA-LQG	278 0.053 South
F96 / 3	MEGGITT SAFETY SYSTE	1955 N SURVEYOR AVE	CA AST	278 0.053 South
Q97 / 4	BURNS WAREHOUSE	4359 SHOPPING LN	CA CERS HAZ WASTE, CA VENTURA CO. BWT, C.	289 0.055 SSW
Q98 / 4	BURNS & PARTNERS INC	4359 SHOPPING LANE	RCRA NonGen / NLR	289 0.055 SSW
99 / 2	RICK GODIN	2666 LEE ST	RCRA NonGen / NLR	299 0.057 South
P100 / 4	JAXX MANUFACTURING,	1912 ANGUS AVE #A	CA CERS HAZ WASTE, CA VENTURA CO. BWT, C.	318 0.060 South
101 / 3	SCHOOL OF COSMETOLOG	3340 E LOS ANGELES A	CA CERS HAZ WASTE, CA CERS	320 0.061 SW
R102 / 2	TRI-VALLEY RENTAL	1577 LOS ANGELES AVE	CA UST	324 0.061 SSW
R103 / 2	TRI VALLEY RENTALS	1577 LOS ANGELES AVE	CA HIST UST, CA VENTURA CO. BWT, CA CERS	324 0.061 SSW
104 / 4	SPELLMANS PRESTIGE C	4313 SHOPPING LANE	EDR Hist Cleaner	345 0.065 South
S105 / 4	SWINK'S SIMI VALLEY	4506 INDUSTRIAL ST	CA LUST, CA CERS HAZ WASTE, CA VENTURA C.	351 0.066 North
S106 / 4	SWINK ENTERPRISES	4506 INDUSTRIAL ST	EDR Hist Auto	351 0.066 North
S107 / 4	SWINKS TOWING	4506 INDUSTRIAL ST	RCRA NonGen / NLR	351 0.066 North
T108 / 4	ANDERSON RUBBISH DIS	4590 INDUSTRIAL ST	CA SWF/LF, CA NPDES, CA CIWQS	361 0.068 North
T109 / 4	INDUSTRIAL STREET WE	4590 INDUSTRIAL ST	CA CERS HAZ WASTE, CA VENTURA CO. BWT, C.	361 0.068 North
T110 / 4	INDUSTRIAL STREET WE	4590 INDUSTRIAL ST	RCRA-SQG	361 0.068 North
T111 / 4	METALCRAFTERS	4600 E INDUSTRIAL ST	RCRA-SQG, FINDS, ECHO	361 0.068 North
T112 / 4	METALCRAFTERS	4600 INDUSTRIAL ST	CA CERS HAZ WASTE, CA VENTURA CO. BWT, C.	361 0.068 North
T113 / 4	SCRIBNER ELECTRONICS	4568 INDUSTRIAL ST	RCRA-LQG, CA ENVIROSTOR, FINDS, ECHO, CA...	362 0.069 North
U114 / 4	POWERHOUSE PERFORMAN	4532 INDUSTRIAL STRE	RCRA NonGen / NLR	364 0.069 North
S115 / 4	CAL STATE SITE SERVI	4518 INDUSTRIAL ST	CA CERS TANKS, CA NPDES, CA CIWQS, CA CE...	365 0.069 North
S116 / 4	CAL-STATE SITE SERVI	4518 INDUSTRIAL ST	RCRA NonGen / NLR	365 0.069 North
R117 / 2	HAILWOOD, INC.	1595 LOS ANGELES AVE	CA LUST, CA Cortese, CA HIST CORTESE, CA...	365 0.069 SSE

MAPPED SITES SUMMARY

Target Property:
 SIMI VALLEY DOUBLE TRACK PROJECT
 SIMI VALLEY, CA 93063

MAP ID / FOCUS MAP	SITE NAME	ADDRESS	DATABASE ACRONYMS	DIST (ft. & mi.) DIRECTION		
R118 / 2	CHASE BROTHERS DAIRY	1595 LOS ANGELES AVE	CA UST	365	0.069	SSE
V119 / 4	BIG THREE IND INC	4650 INDUSTRIAL ST	RCRA-SQG, FINDS, ECHO	378	0.072	North
U120 / 4	H & M AUTO REPAIR	4552 INDUSTRIAL ST	RCRA NonGen / NLR	380	0.072	North
U121 / 4	H & M AUTO REPAIR	4552 INDUSTRIAL ST	CA CERS HAZ WASTE, CA VENTURA CO. BWT, C.	380	0.072	North
U122 / 4	ATLANTIC & PACIFIC L	4536 INDUSTRIAL ST	RCRA-SQG, FINDS, ECHO, CA HAZNET, CA HWT..	381	0.072	North
P123 / 4	CAILFORNIA TORQUE CO	1875 ANGUS AVE STE F	EDR Hist Auto	382	0.072	South
124 / 4	JIMMYS MOBIL SERVICE	4468 INDUSTRIAL ST	EDR Hist Auto	384	0.073	North
W125 / 4	COMMERCIAL AEROSPACE	4735 INDUSTRIAL ST S	RCRA NonGen / NLR	387	0.073	NNW
W126 / 4	COMMERCIAL & AEROSPA	4735 E INDUSTRIAL ST	CA CERS HAZ WASTE, CA VENTURA CO. BWT, C.	387	0.073	NNW
W127 / 4	AERO VIRONMENT INCOR	4735-4D INDUSTRIAL S	NY MANIFEST	387	0.073	NNW
X128 / 4	WHITE RHINO INDUSTRI	4450 SHOPPING LN	RCRA NonGen / NLR	390	0.074	SE
Y129 / 3	RALPHS GROCERY CO #5	2726 LOS ANGELES AVE	CA CERS HAZ WASTE, CA VENTURA CO. BWT, C.	392	0.074	SE
Y130 / 3	KEYME INC	2726 E LOS ANGELES A	RCRA NonGen / NLR	392	0.074	SE
131 / 3	FRANK TOWE	1914 DARRAH AVE.	RCRA NonGen / NLR	410	0.078	South
132 / 9	HAPPY CAMPER MOBIL R	5150 E LOS ANGELES A	EDR Hist Auto	421	0.080	NE
W133 / 4	PRECISION TAG & LABE	4685 E INDUSTRIAL ST	RCRA-SQG, FINDS, ECHO	446	0.084	NNW
W134 / 4	REPCO INC	4685-3L INDUSTRIAL S	RCRA NonGen / NLR	446	0.084	NNW
Z135 / 2	RAD AUTOMOTIVE & SMO	1594 E LOS ANGELES A	RCRA NonGen / NLR	456	0.086	SSE
Z136 / 2	PRO AUTOMOTIVE CENTE	1594 E LOS ANGELES A	EDR Hist Auto	456	0.086	SSE
Z137 / 2	TEXACO GARAGE	1596 LOS ANGELES A	EDR Hist Auto	461	0.087	SSE
138 / 3	LESLIE'S POOL SUPPLY	3310 E LOS ANGELES A	RCRA NonGen / NLR	467	0.088	WSW
AA139 / 3	EVERGREEN RECYCLING	2722 E LOS ANGELES A	CA SWRCY	470	0.089	South
V140 / 4	AUTOMATED MANUFACTUR	4645 INDUSTRIAL ST S	RCRA NonGen / NLR	476	0.090	North
V141 / 4	TRANS-MOTION INDUSTR	4645 INDUSTRIAL ST.	RCRA NonGen / NLR	476	0.090	North
AB142 / 9	INK TECHNOLOGY INC	1850 TAPO ST	RCRA-SQG, FINDS, ECHO	490	0.093	South
V143 / 4	ELSCINT INC	4615 E INDUSTRIAL ST	RCRA-SQG, FINDS, ECHO	493	0.093	North
AC144 / 2	ROCKWELL INTL-ROCKET	WOOLSEY CANYON ROAD	SEMS	495	0.094	SSW
AD145 / 2	PERFECT AUTO SERVICE	2010 DONVILLE AVE	CA CERS HAZ WASTE, CA VENTURA CO. BWT, C.	502	0.095	West
AE146 / 3	O'REILLY AUTO # 3054	2780 E LOS ANGELES	CA CERS HAZ WASTE, CA VENTURA CO. BWT, C.	535	0.101	ESE
AE147 / 3	O'REILLY AUTO PARTS	2780 E LOS ANGELES	RCRA NonGen / NLR	535	0.101	ESE
Z148 / 2	GERMAN MOTOR CAR	1967 DUNCAN ST B	CA LUST, CA VENTURA CO. BWT, CA Cortese,...	543	0.103	South
AF149 / 4	CKC ENTERPRISES INC	2068 TAPO ST	EDR Hist Auto	543	0.103	North
AF150 / 4	SIMI VALLEY CAR WASH	2068 TAPO ST	RCRA-SQG, CA LUST, CA UST, CA SWEEPS UST..	543	0.103	North
151 / 3	TURNER AIR CONDITION	2118 SEQUOIA AVE	RCRA NonGen / NLR	544	0.103	North
152 / 2	JOEL ARMENDARIZ	1954 HANLEY AVE	RCRA NonGen / NLR	547	0.104	WSW
X153 / 9	MIKE WILLARD INC DBA	4485 RUNWAY ST	RCRA NonGen / NLR	548	0.104	SSE
X154 / 9	PARS PUBLISHING CORP	4485 RUNWAY ST	RCRA NonGen / NLR	548	0.104	SSE
155 / 2	TYLER BAYER	2500 E BROWER ST	RCRA NonGen / NLR	549	0.104	WNW
AF156 / 4	TAILORMADE DRY CLEAN	2070 TAPO ST	RCRA NonGen / NLR	550	0.104	North

MAPPED SITES SUMMARY

Target Property:
 SIMI VALLEY DOUBLE TRACK PROJECT
 SIMI VALLEY, CA 93063

MAP ID / FOCUS MAP	SITE NAME	ADDRESS	DATABASE ACRONYMS	DIST (ft. & mi.) DIRECTION
AF157 / 4	TAILORMADE DRY CLEAN	2070 TAPO ST	CA CERS HAZ WASTE, CA VENTURA CO. BWT, C.	550 0.104 North
AF158 / 4	NEW LIFE CLEANERS	2070 TAPO ST	RCRA-SQG, FINDS, ECHO	550 0.104 North
AF159 / 4	NEW LIFE CLEANERS	2070 TAPO ST	EDR Hist Cleaner	550 0.104 North
160 / 2	NARONGSAK VINIJCHAIK	2072 WISTERIA ST	RCRA NonGen / NLR	562 0.106 NNW
161 / 2	GENUINE PARTS CO DBA	1717 E LOS ANGELES A	RCRA NonGen / NLR	580 0.110 ESE
AG162 / 2	ALEX Tliche	2080 LUPIN ST	RCRA NonGen / NLR	580 0.110 North
AG163 / 2	ALEX Tliche	2080 LUPIN STREET	RCRA NonGen / NLR	580 0.110 North
AH164 / 8	MOLD PRECISION ENGIN	1885 SURVEYOR AVE #1	RCRA NonGen / NLR	583 0.110 South
AH165 / 8	MOLD PRECISION ENGIN	1885 SURVEYOR AVE #1	CA CERS HAZ WASTE, CA HAZNET, CA NPDES, ...	583 0.110 South
AI166 / 8	VISTA PROFESS. OUTDO	1890 VOYAGER	CA CERS HAZ WASTE, CA VENTURA CO. BWT, C.	597 0.113 South
AI167 / 8	TORIN ENGINEERED BLO	1890 N VOYAGER AVE	RCRA NonGen / NLR, FINDS, ECHO	597 0.113 South
AD168 / 2	BILLS QUALITY AUTO C	2016 DONVILLE AVE	RCRA NonGen / NLR	602 0.114 West
AD169 / 2	BILL'S QUALITY AUTO	2016 DONVILLE AVE	CA CERS HAZ WASTE, CA VENTURA CO. BWT, C.	602 0.114 West
AJ170 / 9	T-MOBILE CA/NV, LLC	4585 RUNWAY ST	CA AST	612 0.116 South
AJ171 / 9	T-MOBILE CA/NV, LLC	4585 RUNWAY ST #A	CA AST, CA CERS TANKS, CA VENTURA CO. BW..	612 0.116 South
AJ172 / 9	LIBERTY CHECK PRINTE	4585 RUNWAY ST STE A	RCRA NonGen / NLR, FINDS, ECHO, CA VENTU...	612 0.116 South
AK173 / 9	PSI TRONIX INC	4509 RUNWAY ST	RCRA NonGen / NLR, FINDS, ECHO	613 0.116 South
AK174 / 9	MICRON INSTRUMENTS	4509 RUNWAY ST	CA CERS HAZ WASTE, CA VENTURA CO. BWT, C.	613 0.116 South
AK175 / 9	MICRON INSTRUMENTS	4509 RUNWAY ST	RCRA NonGen / NLR	613 0.116 South
AL176 / 9	FERMIONICS OPTO-TECH	4555 RUNWAY ST	RCRA NonGen / NLR	615 0.116 South
AL177 / 9	FERMIONICS CORPORATI	4555 RUNWAY STREET	RCRA-SQG, CA ENVIROSTOR, CA CERS HAZ WAS	615 0.116 South
178 / 4	MATTHEW AND DANIELLE	4078 GERTRUDE	RCRA NonGen / NLR	619 0.117 North
Z179 / 2	AAMCO TRANSMISSION	1967 DUNCAN	EDR Hist Auto	624 0.118 South
Z180 / 2	UNIVERSAL AUTO REPAI	1967 DUNCAN ST	CA VENTURA CO. BWT, CA HIST CORTESE, CA ...	624 0.118 South
Z181 / 2	ALLPROAUTOBODY&PAINT	1967 DUNCAN ST	CA CERS HAZ WASTE, CA CERS, CA HWTS	624 0.118 South
Z182 / 2	ALL PRO AUTO BODY &	1967 DUNCAN ST	RCRA NonGen / NLR	624 0.118 South
Z183 / 2	GERMAN MOTOR CARS	1967 DUNCAN STREET "	CA UST	624 0.118 South
AA184 / 8	AT&T CALIFORNIA - B4	1844 SYCAMORE DR	CA CERS HAZ WASTE, CA VENTURA CO. BWT, C.	636 0.120 South
AA185 / 8	AT&T	1844 SYCAMORE DR	RCRA NonGen / NLR	636 0.120 South
186 / 3	THRIFTY #217	2211 TAPO CANYON RD	CA SWEEPS UST, CA FID UST	642 0.122 NNW
AM187 / 3	ANABELLA BECH	2125 SEBRING ST	RCRA NonGen / NLR	647 0.123 NNE
AB188 / 9	REPCO INC	1780 TAPO ST	RCRA-SQG	648 0.123 South
AB189 / 9	REPCO INC	1780 TAPO VALLEY	RCRA-SQG, FINDS, ECHO	648 0.123 South
190 / 2	GUY SELLARS	2515 LEE ST	RCRA NonGen / NLR	669 0.127 WSW
AN191 / 2	JIM'S TIRE CENTER SI	1525 LOS ANGELES AVE	RCRA NonGen / NLR	681 0.129 WSW
AN192 / 2	1525 E LOS ANGELES D	1525 E LOS ANGELES A	RCRA NonGen / NLR	681 0.129 WSW
AN193 / 2	JIM'S TIRE CENTER	1525 LOS ANGELES AVE	CA CERS HAZ WASTE, CA VENTURA CO. BWT, C.	681 0.129 WSW
AF194 / 4	SATYANARAYAN SOMANI	2153 TAPO ST	RCRA NonGen / NLR	691 0.131 North
AO195 / 8	SCHMID/MOULTON PKWY	1757 TAPO CANYON RD	CA CERS HAZ WASTE, CA HAZNET, CA CERS, C..	693 0.131 South

MAPPED SITES SUMMARY

Target Property:
 SIMI VALLEY DOUBLE TRACK PROJECT
 SIMI VALLEY, CA 93063

MAP ID / FOCUS MAP	SITE NAME	ADDRESS	DATABASE ACRONYMS	DIST (ft. & mi.) DIRECTION		
AO196 / 8	AMAZON.COM SERVICES	1757 TAPO CANYON ROA	RCRA-SQG	693	0.131	South
AO197 / 8	TAPO CANYON INVESTOR	1757 TAPO CANYON RD.	CA UST	693	0.131	South
AC198 / 2	COSMOPROF BEAUTY	1542 E LOS ANGELES A	RCRA NonGen / NLR	697	0.132	SSW
AC199 / 2	COSMOPROF BEAUTY #93	1542 E LOS ANGELES A	CA CERS HAZ WASTE, CA VENTURA CO. BWT, C.	697	0.132	SSW
200 / 3	TIFFENY HEPPLER	2118 HILLDALE AVE.	RCRA NonGen / NLR	700	0.133	NNW
AP201 / 2	INTEGRITY AUTOMOTIVE	2020 DONVILLE AVE #A	CA CERS HAZ WASTE, CA VENTURA CO. BWT, C.	703	0.133	West
AP202 / 2	AFFORDABLE AUTO REPA	2020 DONVILLE AVE #B	CA CERS HAZ WASTE, CA VENTURA CO. BWT, C.	703	0.133	West
AQ203 / 3	STEVEN SEATON	2872 GALENA AVE	RCRA NonGen / NLR	729	0.138	East
AR204 / 3	BRIAN ORTEGA	3322 COPLEY STREET	RCRA NonGen / NLR	736	0.139	NW
AR205 / 3	BRIAN ORTEGA	3322 COPLEY STREET	RCRA NonGen / NLR	736	0.139	NW
206 / 3	CHARLIE HYDE	2129 SAMSON AVENUE	RCRA NonGen / NLR	737	0.140	North
AJ207 / 9	DECKER MACHINE COMPA	4648 RUNWAY ST	CA CERS HAZ WASTE, CA VENTURA CO. BWT, C.	742	0.141	South
AJ208 / 9	ROVI PRODUCTS INC	4648 RUNWAY ST #B	CA CERS HAZ WASTE, CA VENTURA CO. BWT, C.	742	0.141	South
AJ209 / 9	ROVI PRODUCTS INC	4648 RUNWAY ST #B	RCRA NonGen / NLR	742	0.141	South
AJ210 / 9	CUTTING EDGE CONCRET	4648 RUNWAY ST #A	CA CERS HAZ WASTE, CA VENTURA CO. BWT, C.	742	0.141	South
AJ211 / 9	DI NONNO ENTERPRISES	4648 RUNWAY ST STE A	RCRA NonGen / NLR	742	0.141	South
AJ212 / 9	PACIFIC RIM MACHININ	4584 RUNWAY ST UNIT	RCRA NonGen / NLR	745	0.141	South
AJ213 / 9	SENSO-METRICS, INC	4584 RUNWAY ST	RCRA-SQG, FINDS, ECHO	745	0.141	South
AJ214 / 9	SENSO METRIC INC	4584 RUNWAY STREET	CA CERS HAZ WASTE, CA VENTURA CO. BWT, C.	745	0.141	South
AL215 / 9	PIERSON INDUSTRIES,	4550 RUNWAY ST. UNIT	RCRA NonGen / NLR	747	0.141	South
AL216 / 9	BOURDELAIS GRINDING	4550 RUNWAY ST	CA CERS HAZ WASTE, CA VENTURA CO. BWT, C.	747	0.141	South
AL217 / 9	BOURDELAIS GRINDING	4550 RUNWAY ST	RCRA NonGen / NLR	747	0.141	South
AL218 / 9	PIERSON INDUSTRIES,	4550 RUNWAY ST.	RCRA NonGen / NLR	747	0.141	South
219 / 4	JULIE HAYDER	4590 ALPINE ST	RCRA NonGen / NLR	748	0.142	NNW
AH220 / 8	NICOTINE RIVER	1825 SURVEYOR AVENUE	RCRA NonGen / NLR	754	0.143	South
AH221 / 8	NICOTINE RIVER LLC	1825 SURVEYOR AVE	RCRA-LQG	754	0.143	South
AN222 / 2	JIFFY LUBE #678	1515 E LOS ANGELES A	RCRA NonGen / NLR	766	0.145	WSW
AN223 / 2	HYUN MOK CHUNG DBA J	1515 E LOS ANGELES A	CA AST, CA CERS HAZ WASTE, CA CERS TANKS.	766	0.145	WSW
AN224 / 2	JIFFY LUBE	1515 LOS ANGELES AVE	CA UST	766	0.145	WSW
AN225 / 2	AUTO LUBE CARE	1515 E LOS ANGELES A	CA HIST UST, CA VENTURA CO. BWT	766	0.145	WSW
AN226 / 2	JIFFY LUBE #678	1515 LOS ANGELES AVE	CA LUST, CA Cortese, CA HIST CORTESE, CA...	766	0.145	WSW
AN227 / 2	JIFFY LUBE	1515 E LOS ANGELES A	CA SWEEPS UST, CA HIST UST, CA FID UST	766	0.145	WSW
AI228 / 8	ENDERLE FUEL INJECTI	1830 N VOYAGER AVE	RCRA-SQG, CA CERS HAZ WASTE, FINDS, ECHO.	770	0.146	South
AP229 / 2	HIGH TECH CAR CARE	2031 DONVILLE AVE	CA CERS HAZ WASTE, CA VENTURA CO. BWT, C.	782	0.148	West
AP230 / 2	HIGH TECH CAR CARE	2031 DONVILLE AVE	RCRA NonGen / NLR	782	0.148	West
231 / 2	ELENA SIBRIAN	1634 BALLARD STREET	RCRA NonGen / NLR	783	0.148	North
232 / 2	NIRMAL SIKLAR	1535 GRAHAM	RCRA NonGen / NLR	785	0.149	NW
233 / 3	ARLENE ALSHULER	3257 HILLDALE AVE	RCRA NonGen / NLR	789	0.149	WNW
234 / 9	RICK AND DEBBIE ANDR	5292 KATHERINE ST	RCRA NonGen / NLR	813	0.154	ESE

MAPPED SITES SUMMARY

Target Property:
 SIMI VALLEY DOUBLE TRACK PROJECT
 SIMI VALLEY, CA 93063

MAP ID / FOCUS MAP	SITE NAME	ADDRESS	DATABASE ACRONYMS	DIST (ft. & mi.) DIRECTION
235 / 7	CHRIS HUGHES	1774 LAWSON AVE.	RCRA NonGen / NLR	818 0.155 South
236 / 2	SK HOMES & INVESTMEN	2124 MAGNOLIA ST	RCRA NonGen / NLR	820 0.155 North
237 / 4	MAROPULOS RACING	4930 LEEDS AVE	RCRA NonGen / NLR	824 0.156 NNE
AS238 / 8	ANASTASIA MARTINEZ	3536 BRANNAN STREET	RCRA NonGen / NLR	834 0.158 South
239 / 4	ITL SIMI VALLEY	5100 LOS ANGELES AVE	CA CPS-SLIC, CA CERS	835 0.158 NE
AT240 / 2	VICTORIA BOLT	2706 NILES STREET	RCRA NonGen / NLR	836 0.158 North
AM241 / 3	JOHN SHONAFELT	2154 SEBRING STREET	RCRA NonGen / NLR	838 0.159 NNE
AS242 / 8	JAN TONNER AND GEORG	3522 BRANNAN ST	RCRA NonGen / NLR	857 0.162 South
AT243 / 2	NILES PLANT	2133 SYCAMORE DR	RCRA NonGen / NLR	865 0.164 North
AT244 / 2	GOLDEN STATE WATER C	2133 SYCAMORE DR	CA CERS TANKS, CA VENTURA CO. BWT, CA EN.	865 0.164 North
245 / 4	SANTA SUSANA	4437 ALPINE STREET	RCRA NonGen / NLR	891 0.169 NNE
246 / 4	MATT POWELL	4474 ALPINE ST.	RCRA NonGen / NLR	896 0.170 North
AU247 / 8	CONDOR SYS ELECTRONI	1785 VOYAGER AVE	RCRA-SQG	901 0.171 South
AU248 / 8	MEGGITT THERMAL SYST	1785 VOYAGER AVENUE	RCRA-LQG	901 0.171 South
AU249 / 8	MEGGITT THERMAL SYST	1785 VOYAGER AVE	CA CERS HAZ WASTE, CA CERS TANKS, CA HAZ.	901 0.171 South
AU250 / 8	CONDOR SYS ELECTRONI	1785 VOYAGER AVE	RCRA-LQG, FINDS, ECHO	901 0.171 South
AU251 / 8	MEGGITT SAFETY SYSTE	1785 N VOYAGER AVE	CA AST, CA VENTURA CO. BWT	901 0.171 South
AV252 / 7	ROBERT PHIPPS	1772 FRED AVE.	RCRA NonGen / NLR	905 0.171 SSW
253 / 4	MARTHA OYAMA	4512 ALPINE STREET	RCRA NonGen / NLR	906 0.172 North
254 / 2	MARIETTA DAVIDSON	2451 LEE ST	RCRA NonGen / NLR	923 0.175 West
AQ255 / 3	JOSH TUERPE	2892 GALENA AVENUE	RCRA NonGen / NLR	923 0.175 East
AW256 / 9	NUT BUTTER CONCEPTS	4439 ISH DR	RCRA NonGen / NLR	923 0.175 SSE
AX257 / 8	SMOKIN BARREL GUNS,	1775 SURVEYOR AVE	RCRA NonGen / NLR	924 0.175 South
AX258 / 8	SMOKIN BARREL GUNS I	1775 SURVEYOR AVE	RCRA NonGen / NLR	924 0.175 South
AU259 / 8	SHEET METAL ENGINEER	1780 E VOYAGER	RCRA NonGen / NLR	925 0.175 South
AY260 / 4	TESORO USA 63217	2211 TAPO ST	CA CERS HAZ WASTE, CA HIST UST, CA CERS ...	956 0.181 North
AY261 / 4	ARCO FACILITY NO 096	2211 TAPO ST	RCRA-SQG, FINDS, ECHO	956 0.181 North
AY262 / 4	THRIFTY OIL CO SS #2	2211 TAPO ST	CA LUST, CA Cortese, CA CERS	956 0.181 North
AY263 / 4	ARCO #9619 (THRIFTY)	2211 TAPO ST	CA UST	956 0.181 North
AY264 / 4	ARCO #9619	2211 TAPO	CA LUST, CA VENTURA CO. BWT, CA HIST COR...	956 0.181 North
AY265 / 4	TESORO USA 63217	2211 TAPO ST	RCRA NonGen / NLR	956 0.181 North
AY266 / 4	ARCO #9619	2211 TAPO ST	CA LUST, CA HIST UST, CA Cortese, CA CER...	956 0.181 North
267 / 9	MICHAEL WIESE	4360 ISH DRIVE	RCRA NonGen / NLR	966 0.183 South
AZ268 / 8	DIANE RAMIREZ	2775 MACHADA ST	RCRA NonGen / NLR	969 0.184 SSE
AV269 / 7	INVITATION HOMES	1760 FRED AVE	RCRA NonGen / NLR	971 0.184 SSW
270 / 4	LENORA LUGO	2239 MARSHALL AVE	RCRA NonGen / NLR	975 0.185 North
AW271 / 9	FERRUM ENGINEERING I	4412 ISH DR	CA CERS HAZ WASTE, CA HAZNET, CA CERS, C..	992 0.188 South
AW272 / 9	FERRUM ENGINEERING I	4412 ISH DR	RCRA NonGen / NLR	992 0.188 South
BA273 / 9	INTERSCAN CORPORATIO	4590 ISH DR STE 110	RCRA NonGen / NLR	1003 0.190 South

MAPPED SITES SUMMARY

Target Property:
 SIMI VALLEY DOUBLE TRACK PROJECT
 SIMI VALLEY, CA 93063

MAP ID / FOCUS MAP	SITE NAME	ADDRESS	DATABASE ACRONYMS	DIST (ft. & mi.) DIRECTION
BA274 / 9	INTERSCAN CORPORATIO	4590 ISH DR STE 110	CA CERS HAZ WASTE, CA VENTURA CO. BWT, C..1003	0.190 South
BA275 / 9	LIMITLESS MOD COMPAN	4590 ISH DRIVE	RCRA NonGen / NLR	1003 0.190 South
AX276 / 8	FIRST INTERSTATE BAN	1700 SURVEYOR AVE	CA LUST, CA SWEEPS UST, CA VENTURA CO. B..1004	0.190 SSW
AY277 / 4	TAPO DRY CLEANER	2196-2358 TAPO	CA CPS-SLIC, CA CERS	1007 0.191 North
BB278 / 9	UDASH INC.	4511 ISH DRIVE	CA CERS HAZ WASTE, CA VENTURA CO. BWT, C..1016	0.192 South
BB279 / 9	UDASH INC	4511 ISH DR	RCRA NonGen / NLR	1016 0.192 South
BC280 / 4	KRISTEN HUDSON	4109 FLORENCE STREET	RCRA NonGen / NLR	1016 0.192 North
281 / 8	CAMERON DOWNS	1729 SITKA AVE	RCRA NonGen / NLR	1017 0.193 SSE
282 / 2	CHRISTINA & KEVIN JE	2038 HEATHER ST,	RCRA NonGen / NLR	1038 0.197 WNW
283 / 3	ESPIRITU, PATRICIA	2189 HIETTER AVENUE	RCRA NonGen / NLR	1038 0.197 North
AZ284 / 8	STEVEN GRIGG	2761 MACHADO STREET	RCRA NonGen / NLR	1040 0.197 SSE
BB285 / 9	NUT BUTTER CONCEPTS	4593 ISH DR STE 350	RCRA NonGen / NLR	1061 0.201 South
286 / 1	MAX'S LAWN MOWER SHO	1452 LOS ANGELES AVE	CA CERS HAZ WASTE, CA VENTURA CO. BWT, C..1075	0.204 SW
AX287 / 8	VANDERHORST BROTHERS	1715 SURVEYOR AVE	CA CERS HAZ WASTE, CA VENTURA CO. BWT, C..1089	0.206 SSW
AW288 / 9	ACE FLOOR CO INC	4460 ISH DR	CA CERS HAZ WASTE, CA VENTURA CO. BWT, C..1091	0.207 SSE
AW289 / 9	NEWCASTLE MOTORS, IN	4460 ISH DR	RCRA NonGen / NLR	1091 0.207 SSE
290 / 2	SUSAN SCHNERINGER	1792 ALVISO ST	RCRA NonGen / NLR	1092 0.207 ESE
AY291 / 4	WALMART NEIGHBORHOOD	2204 TAPO ST	RCRA-SQG, FINDS, ECHO	1095 0.207 North
AY292 / 4	WALMART #3147	2204 TAPO ST	CA CERS HAZ WASTE, CA VENTURA CO. BWT, C..1095	0.207 North
293 / 2	TABBERT, BILL	2170 CORDERO AVENUE	RCRA NonGen / NLR	1110 0.210 ENE
BD294 / 4	CHEVRON #9-5515 (FOR	5195 LOS ANGELES AVE	CA LUST, CA Cortese	1112 0.211 NE
BD295 / 4	FORMER CHEVRON S/S #	5195 LOS ANGELES	CA LUST, CA HIST CORTESE, CA CERS	1112 0.211 NE
BE296 / 7	SIMI LANDING ARROYO	1692 SYCAMORE DR	RCRA NonGen / NLR	1117 0.212 South
BE297 / 7	RANCHO SIMI REC & PA	1692 SYCAMORE DR	CA AST	1117 0.212 South
BE298 / 7	SYCAMORE DRIVE COMMU	1692 SYCAMORE DR	CA LUST, CA Cortese	1117 0.212 South
BE299 / 7	RANCHO SIMI RECREATI	1692 SYCAMORE DR	CA SWEEPS UST, CA HIST UST, CA FID UST	1117 0.212 South
BE300 / 7	RANCHO SIMI REC & PA	1692 SYCAMORE DR	CA LUST, CA CERS HAZ WASTE, CA CERS TANK..1117	0.212 South
BE301 / 7	RANCHO SIMI RECREATI	1692 SYCAMORE DR	CA UST, CA HIST UST	1117 0.212 South
302 / 7	JUDITH M. ROTENBERG	1724 FRED AVENUE	RCRA NonGen / NLR	1137 0.215 South
BF303 / 3	FLORENTINA FLORES	2208 SEBRING AVE	RCRA NonGen / NLR	1145 0.217 North
304 / 3	GARY GREENFIELD	2221 SEQUOIA AVENUE	RCRA NonGen / NLR	1145 0.217 North
BC305 / 4	ERWIN AVENDANO	4090 EILEEN ST	RCRA NonGen / NLR	1146 0.217 North
BG306 / 4	PROMENADE CLEANERS	5105 LOS ANGELES AVE	RCRA-VSQG, CA CERS HAZ WASTE, FINDS, ECH..1156	0.219 NE
BF307 / 3	DEMETER, LINDA	2205 SEBRING STREET	RCRA NonGen / NLR	1169 0.221 North
BG308 / 4	SMART & FINAL # 917	5135 E LOS ANGELES A	CA CERS HAZ WASTE, CA CERS	1176 0.223 NE
BG309 / 4	ALBERTSONS 6317	5135 LOS ANGELES AVE	RCRA-VSQG	1176 0.223 NE
BG310 / 4	SMART & FINAL #917	5135 E LOS ANGELES A	RCRA NonGen / NLR	1176 0.223 NE
311 / 3	BRAD EVANS	3279 WILMOT ST	RCRA NonGen / NLR	1183 0.224 NW
312 / 2	SIMI VALLEY USD/VIST	2175 WISTERIA ST	RCRA NonGen / NLR	1188 0.225 NNW

MAPPED SITES SUMMARY

Target Property:
 SIMI VALLEY DOUBLE TRACK PROJECT
 SIMI VALLEY, CA 93063

MAP ID / FOCUS MAP	SITE NAME	ADDRESS	DATABASE ACRONYMS	DIST (ft. & mi.) DIRECTION		
313 / 3	MATTHEW PARIS	2191 TRACY AVENUE	RCRA NonGen / NLR	1188	0.225	North
BH314 / 1	PACIFIC BELL	1445 LOS ANGELES AVE	RCRA NonGen / NLR, FINDS, ECHO	1204	0.228	West
BH315 / 1	KONSTANTINOS PROUSSA	1445 E LOS ANGELES A	RCRA NonGen / NLR	1204	0.228	West
316 / 8	ALLEN PETTEBONE	2752 MACHADO STREET	RCRA NonGen / NLR	1213	0.230	SSE
BI317 / 3	SIMI VALLEY CYCLES	2902 E LOS ANGELES A	RCRA NonGen / NLR	1221	0.231	East
BI318 / 3	SIMI VALLEY CYCLES	2902 E LOS ANGELES A	CA CERS HAZ WASTE, CA HAZNET, CA CERS, C...	1221	0.231	East
319 / 3	PAUL ELLIOT	2126 WALDO ST	RCRA NonGen / NLR	1233	0.234	ENE
320 / 2	ASHLEY ROWE	2071 HEATHER ST.	RCRA NonGen / NLR	1233	0.234	WNW
BF321 / 3	KATHY WATERS	2219 SEBRING ST.	RCRA NonGen / NLR	1234	0.234	North
322 / 3	CHRIS MCADAMIS	3867 MERRILL CT.	RCRA NonGen / NLR	1242	0.235	North
BJ323 / 8	MACO CIRCUIT ENGINEE	1625 N SURVEYOR AVEN	RCRA-SQG, FINDS, ECHO	1247	0.236	SSW
BJ324 / 8	VISTA PROFESS. OUTDO	1625 N SURVEYOR AVE	CA CERS HAZ WASTE, CA VENTURA CO. BWT, C...	1247	0.236	SSW
325 / 8	VIEW ENGINEERING	1650 N. VOYAGER AVEN	RCRA-SQG, FINDS, ECHO	1251	0.237	South
BK326 / 4	ROSIE AND GERALD BAT	4091 EILEEN ST	RCRA NonGen / NLR	1276	0.242	North
BK327 / 4	ROSIE AND GERALD BAT	4091 EILEEN ST	RCRA NonGen / NLR	1276	0.242	North
328 / 7	MARYANN ISAACS	1772 CLAUDIA AVE	RCRA NonGen / NLR	1278	0.242	SW
329 / 3	COLE, QUINTON	2223 REBECCA STREET	RCRA NonGen / NLR	1280	0.242	North
330 / 3	CHRISTIAN DEL CANTO	2226 CORLSON PLACE	RCRA NonGen / NLR	1300	0.246	North
BL331 / 2	SIMI RADIATORS	1842 LOS ANGELES	CA HIST CORTESE	1479	0.280	ESE
BL332 / 2	SIMI RADIATORS	1842 LOS ANGELES AVE	CA Cortese, CA HAZNET, CA HWTS	1479	0.280	ESE
BL333 / 2	SIMI RADIATORS	1842 LOS ANGELES AVE	CA LUST, CA CERS	1479	0.280	ESE
BL334 / 2	SIMI RADIATORS	1842 LOS ANGELES AVE	CA LUST	1479	0.280	ESE
335 / 1	LIBERTY CLEANERS / A	1317B LOS ANGELES AV	CA CPS-SLIC, CA CERS	1514	0.287	West
336 / 3	SIMI ELEMENTARY SCHO	2956 SCHOOL STREET	CA LUST, CA Cortese, CA CERS	1523	0.288	ESE
BM337 / 1	NEXT AUTO BODY SHOP	1378 LOS ANGELES AVE	CA LUST, CA CERS HAZ WASTE, CA VENTURA C...	1533	0.290	WSW
BM338 / 1	S.B.C. AUTOMOTIVE CE	1378 LOS ANGELES AVE	CA LUST, CA Cortese	1533	0.290	WSW
339 / 3	COUNTY FIRE STATION	1910 CHURCH ST N	CA LUST, CA Cortese, CA CERS	1553	0.294	WSW
340 / 3	CITY OF SIMI VALLEY	3150 LOS ANGELES AVE	CA LUST, CA Cortese, CA HIST CORTESE, CA...	1577	0.299	West
BN341 / 7	KURKCIYAN PROPERTY (1805 ERRINGER	CA LUST, CA CERS	1974	0.374	ESE
BN342 / 7	KURKCIYAN PROPERTY (1805 ERRINGER	CA LUST, CA Cortese	1974	0.374	ESE
BO343 / 8	SIMI VALLEY UNIFIED	1725 DEODORA ST	CA LUST, CA SWEEPS UST, CA FID UST, CA C...	2000	0.379	SE
BO344 / 8	SIMI VALLEY USD	1725 DEODORA	RCRA-SQG, CA LUST, CA UST, CA HIST UST, ...	2000	0.379	SE
BO345 / 8	SIMI UNIFIED SCHOOL	1725 DEODORA ST	CA LUST, CA CERS HAZ WASTE, CA HIST UST,...	2000	0.379	SE
346 / 1	LIGHTING RESOURCES	1919 WILLIAMS STREET	WI SWRCY	2085	0.395	WSW
BP347 / 4	TEXACO SERVICE STATI	2390 TAPO ST	CA LUST, RCRA NonGen / NLR, FINDS, CA Co...	2243	0.425	North
BP348 / 4	TESORO (SHELL) 68621	2390 TAPO ST	CA LUST, CA CERS HAZ WASTE, CA SWEEPS US...	2243	0.425	North
BP349 / 4	TEXACO	2390 TAPO AND COCHRA	CA LUST, CA HIST UST, CA HIST CORTESE	2243	0.425	North
BP350 / 4	TEXACO SS - TAPO	2390 TAPO ST	CA LUST	2243	0.425	North
BQ351 / 4	UNOCAL SS# 4864	2399 TAPO ST	CA LUST, CA SWEEPS UST	2258	0.428	North

MAPPED SITES SUMMARY

Target Property:
 SIMI VALLEY DOUBLE TRACK PROJECT
 SIMI VALLEY, CA 93063

MAP ID / FOCUS MAP	SITE NAME	ADDRESS	DATABASE ACRONYMS	DIST (ft. & mi.) DIRECTION		
BQ352 / 4	UNOCAL SS #4864	2399 TAPO ST	CA LUST, CA HIST UST, CA Cortese	2258	0.428	North
BQ353 / 4	TOSCO - 76 SS #4864	2399 TAPO ST.	CA LUST	2258	0.428	North
BQ354 / 4	UNOCAL #4864	2399 TAPO ST.	CA LUST, CA CERS HAZ WASTE, CA CERS TANK.	2258	0.428	North
BR355 / 2	CHEVRON #9-3493	1990 LOS ANGELES AVE	CA LUST, CA Cortese, CA CERS	2261	0.428	ESE
BR356 / 2	CHEVRON #9-3493	1990 LOS ANGELES AVE	CA LUST, CA HIST CORTESE	2261	0.428	ESE
357 / 4	CRV ONLY STORE INC	4324 COCHRAN ST	CA SWRCY	2392	0.453	North
BS358 / 2	NORTHWEST DEALER CO	2383 SYCAMORE DR	CA LUST, CA VENTURA CO. BWT, CA HAZNET, ...	2402	0.455	North
BS359 / 2	UNOCAL #6923	2383 SYCAMORE DR	CA LUST, CA SWEEPS UST	2402	0.455	North
BS360 / 2	UNOCAL #6923 (FORMER	2383 SYCAMORE DR	CA LUST, CA Cortese, CA CERS	2402	0.455	North
361 / 3	UNOCAL - BROADOAKS C	2400 TAPO CANYON	CA CPS-SLIC, CA CERS	2428	0.460	North
BT362 / 7	ARCO SS #201	1706 ERRINGER	CA LUST, CA Cortese, CA HIST CORTESE, CA...	2437	0.462	SE
BQ363 / 4	ARCO SS #0059	2401 TAPO ST	CA LUST, CA CERS	2455	0.465	North
BQ364 / 4	ARCO #0059	2401 TAPO ST	CA LUST, CA VENTURA CO. BWT, CA Cortese,...	2455	0.465	North
BQ365 / 4	ARCO #0059	2401 TAPO ST.	CA LUST, CA Cortese	2455	0.465	North
366 / 4	SIMI VALLEY MERCURY	4100 COCHRAN STREET	SEMS	2488	0.471	NNE
BU367 / 2	SIMI CLEANERS AND TA	1830 COCHRAN STREET	CA ENVIROSTOR, CA VCP, CA HAZNET, CA HWT.	2496	0.473	NE
BV368 / 3	TEMPO DRYCLEANERS	3949 COCHRAN ST, STE	CA LUST, CA CPS-SLIC, CA CERS	2545	0.482	NNW
BV369 / 3	TEMPO CLEANERS	3949 COCHRAN	CA SWRCY, FINDS	2545	0.482	NNW
BT370 / 7	SIMI VLY HOSP/BEHAV	1850 HEYWOOD ST	CA ENVIROSTOR, CA LUST, CA VCP, CA Corte...	2579	0.488	SE
BU371 / 2	CHEVRON #202037	2395 ERRINGER RD	CA LUST, CA CERS HAZ WASTE, CA CERS TANK.	2598	0.492	NE
BU372 / 2	EXXON #7-0462	2395 ERRINGER ROAD	CA LUST, CA SWEEPS UST, CA FID UST, CA C...	2598	0.492	NE
BW373 / 2	SHELL SS - SYCAMORE	2405 SYCAMORE DR	CA LUST, CA CERS	2638	0.500	North
BW374 / 2	SHELL SS - SYCAMORE	2405 SYCAMORE DR	CA LUST, CA HIST CORTESE	2638	0.500	North
BW375 / 2	SHELL SS - SYCAMORE	2405 SYCAMORE DR	CA LUST, CA Cortese	2638	0.500	North
376 / 1	TOYOTA OF SIMI VALLE	2380 1ST STREET	CA ENVIROSTOR	3586	0.679	WNW
377 / 3	B & B AMUSEMENT, INC	INTERSECTION OF GALE	CA ENVIROSTOR	4055	0.768	NNW
378 / 1	ITT SHEROTEC	725 E. COCHRAN STREE	CA ENVIROSTOR	5038	0.954	WNW
379 / 1	PEP BOYS #619	660 LOS ANGELES AVE	CA ENVIROSTOR, CA LUST	5207	0.986	West

Key Map - 6328836.1s

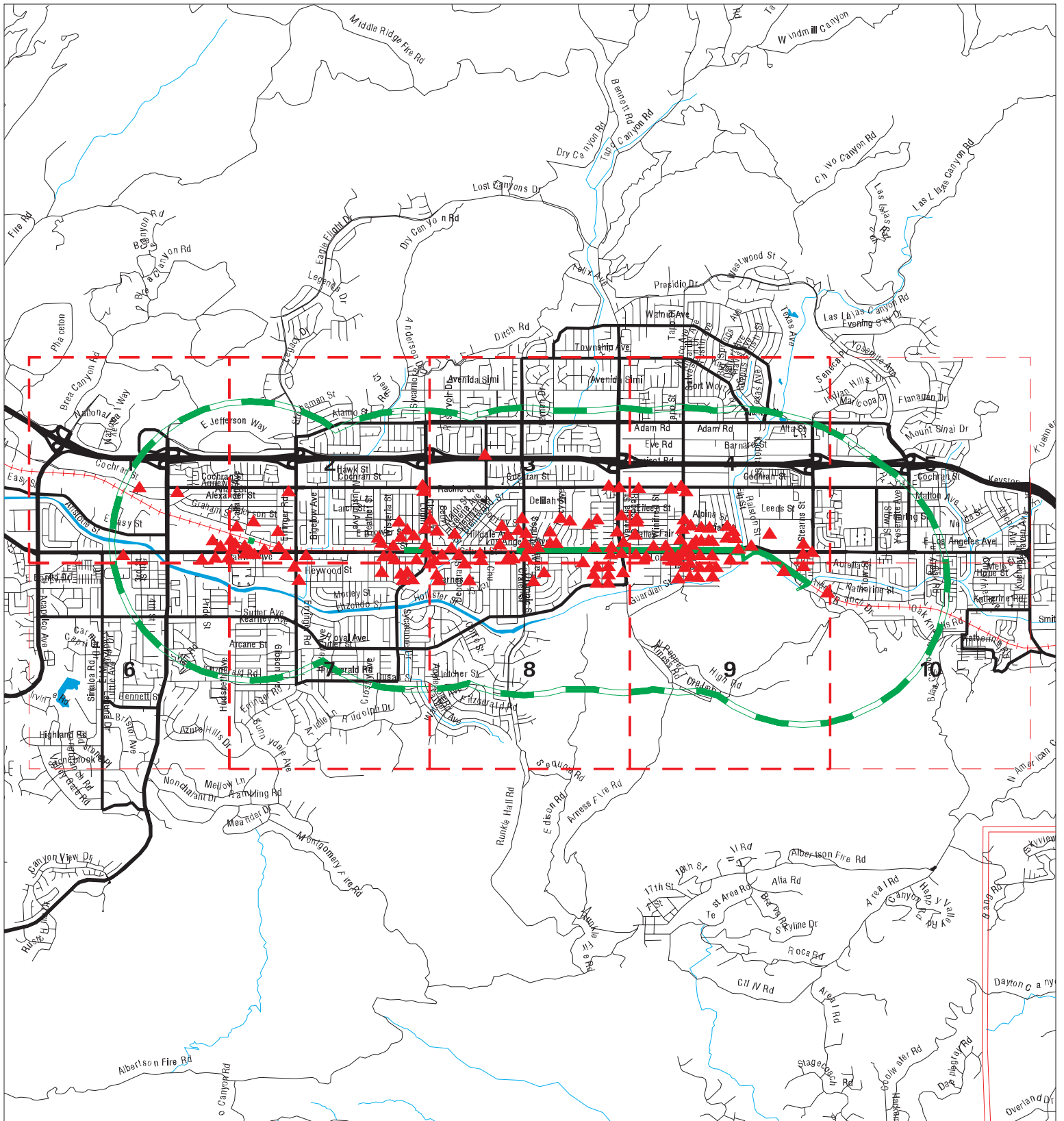

- ▲ Sites
- - - Target Property
- - - Search Buffer
- - - Focus Map - No Sites
- Focus Map - Sites
- National Priority List Sites
- Areas of Concern
- Dept. Defense Sites
- Indian Reservations BIA



SITE NAME: Simi Valley Double Track Project
ADDRESS: Simi Valley Double Track Project
CITY/STATE: Simi Valley CA
ZIP: 93063

CLIENT: HDR Engineering Inc.
CONTACT: Andrew Cherene
INQUIRY #: 6328836.1s
DATE: 01/13/21 11:09 AM

MAP FINDINGS SUMMARY

Database	Search Distance (Miles)	Target Property	< 1/8	1/8 - 1/4	1/4 - 1/2	1/2 - 1	> 1	Total Plotted
<u>STANDARD ENVIRONMENTAL RECORDS</u>								
<i>Federal NPL site list</i>								
NPL	1.000		0	0	0	0	NR	0
Proposed NPL	1.000		0	0	0	0	NR	0
NPL LIENS	1.000		0	0	0	0	NR	0
<i>Federal Delisted NPL site list</i>								
Delisted NPL	1.000		0	0	0	0	NR	0
<i>Federal CERCLIS list</i>								
FEDERAL FACILITY	0.500		0	0	0	NR	NR	0
SEMS	0.500		1	0	1	NR	NR	2
<i>Federal CERCLIS NFRAP site list</i>								
SEMS-ARCHIVE	0.500		1	0	0	NR	NR	1
<i>Federal RCRA CORRACTS facilities list</i>								
CORRACTS	1.000		0	0	0	0	NR	0
<i>Federal RCRA non-CORRACTS TSD facilities list</i>								
RCRA-TSDF	0.500		0	0	0	NR	NR	0
<i>Federal RCRA generators list</i>								
RCRA-LQG	0.250		4	3	NR	NR	NR	7
RCRA-SQG	0.250		16	8	NR	NR	NR	24
RCRA-VSQG	0.250		0	2	NR	NR	NR	2
<i>Federal institutional controls / engineering controls registries</i>								
LUCIS	0.500		0	0	0	NR	NR	0
US ENG CONTROLS	0.500		0	0	0	NR	NR	0
US INST CONTROLS	0.500		0	0	0	NR	NR	0
<i>Federal ERNS list</i>								
ERNS	TP		NR	NR	NR	NR	NR	0
<i>State- and tribal - equivalent NPL</i>								
CA RESPONSE	1.000		0	0	0	0	NR	0
<i>State- and tribal - equivalent CERCLIS</i>								
CA ENVIROSTOR	1.000		4	0	2	4	NR	10
<i>State and tribal landfill and/or solid waste disposal site lists</i>								
CA SWF/LF	0.500		1	0	0	NR	NR	1
<i>State and tribal leaking storage tank lists</i>								
CA LUST	0.500	2	11	9	36	NR	NR	58

MAP FINDINGS SUMMARY

Database	Search Distance (Miles)	Target Property	< 1/8	1/8 - 1/4	1/4 - 1/2	1/2 - 1	> 1	Total Plotted
INDIAN LUST	0.500		0	0	0	NR	NR	0
CA CPS-SLIC	0.500		1	2	3	NR	NR	6
State and tribal registered storage tank lists								
FEMA UST	0.250		0	0	NR	NR	NR	0
CA UST	0.250	2	10	4	NR	NR	NR	16
CA AST	0.250		5	3	NR	NR	NR	8
INDIAN UST	0.250		0	0	NR	NR	NR	0
State and tribal voluntary cleanup sites								
CA VCP	0.500		0	0	2	NR	NR	2
INDIAN VCP	0.500		0	0	0	NR	NR	0
State and tribal Brownfields sites								
CA BROWNFIELDS	0.500		0	0	0	NR	NR	0
<u>ADDITIONAL ENVIRONMENTAL RECORDS</u>								
Local Brownfield lists								
US BROWNFIELDS	0.500		0	0	0	NR	NR	0
Local Lists of Landfill / Solid Waste Disposal Sites								
CA WMUDS/SWAT	0.500		0	0	0	NR	NR	0
CA SWRCY	0.500		1	0	2	NR	NR	3
WI SWRCY	0.500		0	0	1	NR	NR	1
CA HAULERS	TP		NR	NR	NR	NR	NR	0
INDIAN ODI	0.500		0	0	0	NR	NR	0
DEBRIS REGION 9	0.500		0	0	0	NR	NR	0
ODI	0.500		0	0	0	NR	NR	0
IHS OPEN DUMPS	0.500		0	0	0	NR	NR	0
Local Lists of Hazardous waste / Contaminated Sites								
US HIST CDL	TP		NR	NR	NR	NR	NR	0
CA HIST Cal-Sites	1.000		0	0	0	0	NR	0
CA SCH	0.250		0	0	NR	NR	NR	0
CA CDL	TP		NR	NR	NR	NR	NR	0
CA CERS HAZ WASTE	0.250		33	27	NR	NR	NR	60
CA Toxic Pits	1.000		0	0	0	0	NR	0
US CDL	TP		NR	NR	NR	NR	NR	0
CA PFAS	0.500		0	0	0	NR	NR	0
Local Lists of Registered Storage Tanks								
CA SWEEPS UST	0.250	1	6	3	NR	NR	NR	10
CA HIST UST	0.250	1	6	6	NR	NR	NR	13
CA FID UST	0.250	1	4	2	NR	NR	NR	7
CA CERS TANKS	0.250		6	5	NR	NR	NR	11
Local Land Records								
CA LIENS	TP		NR	NR	NR	NR	NR	0

MAP FINDINGS SUMMARY

Database	Search Distance (Miles)	Target Property	< 1/8	1/8 - 1/4	1/4 - 1/2	1/2 - 1	> 1	Total Plotted
LIENS 2	TP		NR	NR	NR	NR	NR	0
CA DEED	0.500		0	0	0	NR	NR	0
Records of Emergency Release Reports								
HMIRS	TP		NR	NR	NR	NR	NR	0
CA CHMIRS	TP		NR	NR	NR	NR	NR	0
CA LDS	TP		NR	NR	NR	NR	NR	0
CA MCS	TP		NR	NR	NR	NR	NR	0
CA SPILLS 90	TP		NR	NR	NR	NR	NR	0
Other Ascertainable Records								
RCRA NonGen / NLR	0.250		64	83	NR	NR	NR	147
FUDS	1.000		0	0	0	0	NR	0
DOD	1.000		0	0	0	0	NR	0
SCRD DRYCLEANERS	0.500		0	0	0	NR	NR	0
US FIN ASSUR	TP		NR	NR	NR	NR	NR	0
EPA WATCH LIST	TP		NR	NR	NR	NR	NR	0
2020 COR ACTION	0.250		0	0	NR	NR	NR	0
TSCA	TP		NR	NR	NR	NR	NR	0
TRIS	TP		NR	NR	NR	NR	NR	0
SSTS	TP		NR	NR	NR	NR	NR	0
ROD	1.000		0	0	0	0	NR	0
RMP	TP		NR	NR	NR	NR	NR	0
RAATS	TP		NR	NR	NR	NR	NR	0
PRP	TP		NR	NR	NR	NR	NR	0
PADS	TP		NR	NR	NR	NR	NR	0
ICIS	TP		NR	NR	NR	NR	NR	0
FTTS	TP		NR	NR	NR	NR	NR	0
MLTS	TP		NR	NR	NR	NR	NR	0
COAL ASH DOE	TP		NR	NR	NR	NR	NR	0
COAL ASH EPA	0.500		0	0	0	NR	NR	0
PCB TRANSFORMER	TP		NR	NR	NR	NR	NR	0
RADINFO	TP		NR	NR	NR	NR	NR	0
HIST FTTS	TP		NR	NR	NR	NR	NR	0
DOT OPS	TP		NR	NR	NR	NR	NR	0
CONSENT	1.000		0	0	0	0	NR	0
INDIAN RESERV	1.000		0	0	0	0	NR	0
FUSRAP	1.000		0	0	0	0	NR	0
UMTRA	0.500		0	0	0	NR	NR	0
LEAD SMELTERS	TP		NR	NR	NR	NR	NR	0
US AIRS	TP		NR	NR	NR	NR	NR	0
US MINES	0.250		0	0	NR	NR	NR	0
ABANDONED MINES	0.250		0	0	NR	NR	NR	0
FINDS	TP	2	NR	NR	NR	NR	NR	2
DOCKET HWC	TP		NR	NR	NR	NR	NR	0
ECHO	TP	1	NR	NR	NR	NR	NR	1
UXO	1.000		0	0	0	0	NR	0
FUELS PROGRAM	0.250		0	0	NR	NR	NR	0
CA BOND EXP. PLAN	1.000		0	0	0	0	NR	0
CA Cortese	0.500	1	8	6	20	NR	NR	35
CA CUPA Listings	0.250		0	0	NR	NR	NR	0

MAP FINDINGS SUMMARY

Database	Search Distance (Miles)	Target Property	< 1/8	1/8 - 1/4	1/4 - 1/2	1/2 - 1	> 1	Total Plotted
CA DRYCLEANERS	0.250		2	1	NR	NR	NR	3
CA EMI	TP		NR	NR	NR	NR	NR	0
CA ENF	TP		NR	NR	NR	NR	NR	0
CA Financial Assurance	TP		NR	NR	NR	NR	NR	0
CA HAZNET	TP	3	NR	NR	NR	NR	NR	3
CA ICE	TP		NR	NR	NR	NR	NR	0
CA HIST CORTESE	0.500	1	7	5	13	NR	NR	26
CA HWP	1.000		0	0	0	0	NR	0
CA HWT	0.250		1	0	NR	NR	NR	1
NY MANIFEST	0.250		1	0	NR	NR	NR	1
CA MINES	0.250		0	0	NR	NR	NR	0
CA MWMP	0.250		0	0	NR	NR	NR	0
CA NPDES	TP	1	NR	NR	NR	NR	NR	1
CA PEST LIC	TP		NR	NR	NR	NR	NR	0
CA PROC	0.500		0	0	0	NR	NR	0
CA Notify 65	1.000		0	0	0	0	NR	0
CA UIC	TP		NR	NR	NR	NR	NR	0
CA UIC GEO	TP		NR	NR	NR	NR	NR	0
CA WASTEWATER PITS	0.500		0	0	0	NR	NR	0
CA WDS	TP		NR	NR	NR	NR	NR	0
CA WIP	0.250		0	0	NR	NR	NR	0
CA MILITARY PRIV SITES	TP		NR	NR	NR	NR	NR	0
CA PROJECT	TP		NR	NR	NR	NR	NR	0
CA WDR	TP		NR	NR	NR	NR	NR	0
CA CIWQS	TP	1	NR	NR	NR	NR	NR	1
CA CERS	TP	1	NR	NR	NR	NR	NR	1
CA NON-CASE INFO	TP		NR	NR	NR	NR	NR	0
CA OTHER OIL GAS	TP		NR	NR	NR	NR	NR	0
CA PROD WATER PONDS	TP		NR	NR	NR	NR	NR	0
CA SAMPLING POINT	TP		NR	NR	NR	NR	NR	0
CA WELL STIM PROJ	TP		NR	NR	NR	NR	NR	0
CA HWTS	TP	4	NR	NR	NR	NR	NR	4
MINES MRDS	TP		NR	NR	NR	NR	NR	0

EDR HIGH RISK HISTORICAL RECORDS

EDR Exclusive Records

EDR MGP	1.000		0	0	0	0	NR	0
EDR Hist Auto	0.125	1	15	NR	NR	NR	NR	16
EDR Hist Cleaner	0.125		6	NR	NR	NR	NR	6

EDR RECOVERED GOVERNMENT ARCHIVES

Exclusive Recovered Govt. Archives

CA RGA LF	TP		NR	NR	NR	NR	NR	0
CA RGA LUST	TP	2	NR	NR	NR	NR	NR	2

- Totals --		25	214	169	80	4	0	492
-------------	--	----	-----	-----	----	---	---	-----

MAP FINDINGS SUMMARY

<u>Database</u>	<u>Search Distance (Miles)</u>	<u>Target Property</u>	<u>< 1/8</u>	<u>1/8 - 1/4</u>	<u>1/4 - 1/2</u>	<u>1/2 - 1</u>	<u>> 1</u>	<u>Total Plotted</u>
-----------------	--	----------------------------	-----------------	------------------	------------------	----------------	---------------	--------------------------

NOTES:

TP = Target Property

NR = Not Requested at this Search Distance

Sites may be listed in more than one database

Focus Map - 1 - 6328836.1s

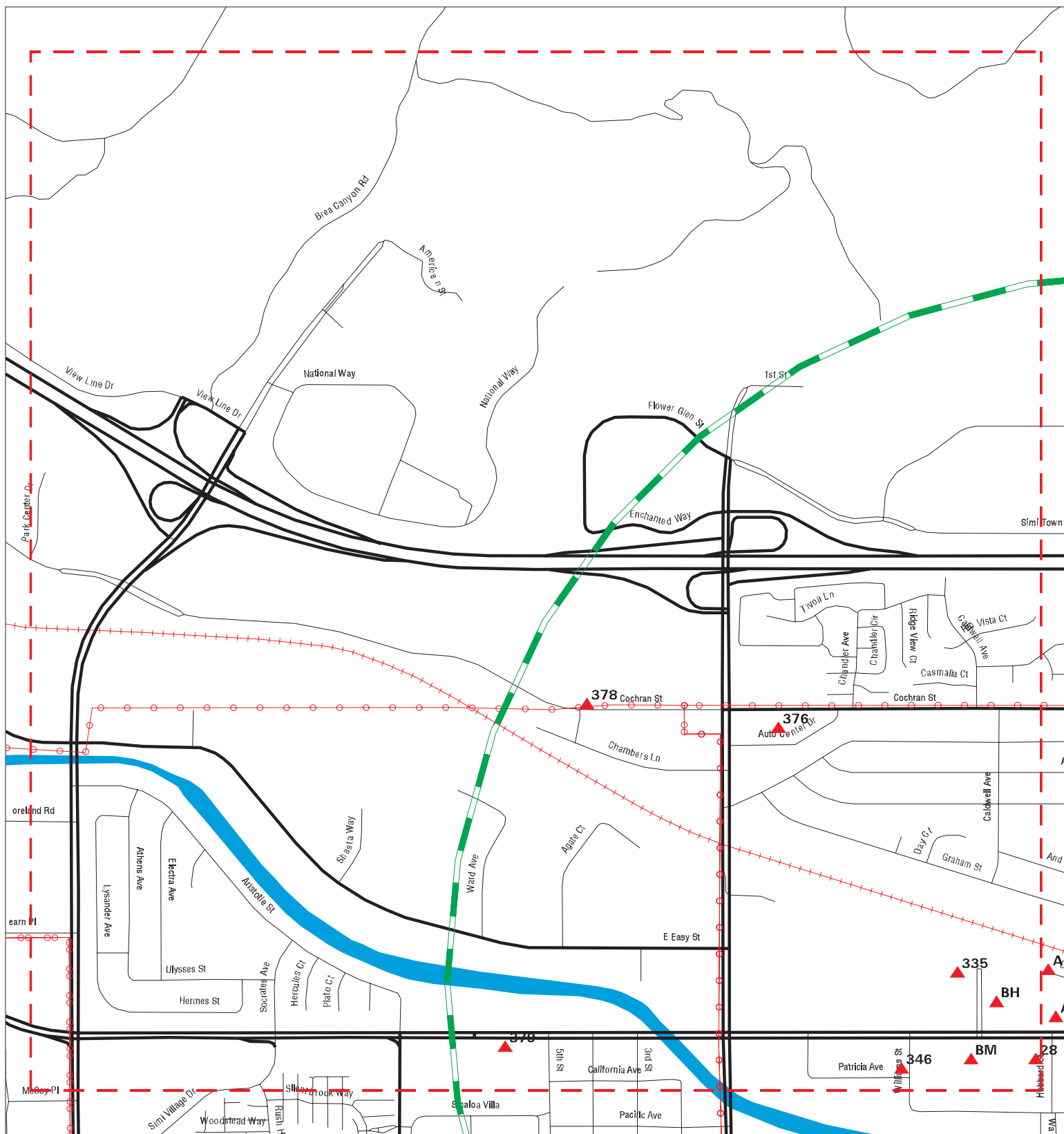

- ▲ Sites
- ▬ Target Property
- ▬ Search Buffer
- ▬ Focus Map - No Sites
- ▬ Focus Map - Sites
- ▬ Power Line
- ▬ National Priority List Sites
- ▬ Areas of Concern
- Dept. Defense Sites
- Indian Reservations BIA

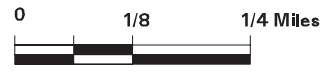

SITE NAME: Simi Valley Double Track Project
 ADDRESS: Simi Valley Double Track Project
 CITY/STATE: Simi Valley CA
 ZIP: 93063

CLIENT: HDR Engineering Inc.
 CONTACT: Andrew Cherene
 INQUIRY #: 6328836.1s
 DATE: 01/13/21

MAPPED SITES SUMMARY - FOCUS MAP 1

Target Property:
 SIMI VALLEY DOUBLE TRACK PROJECT
 SIMI VALLEY, CA 93063

MAP ID / FOCUS MAP	SITE NAME	ADDRESS	DATABASE ACRONYMS	DIST (ft. & mi.) DIRECTION		
286 / 1	MAX'S LAWN MOWER SHO	1452 LOS ANGELES AVE	CA CERS HAZ WASTE, CA VENTURA CO. BWT, C..1075	1075	0.204	SW
BH314 / 1	PACIFIC BELL	1445 LOS ANGELES AVE	RCRA NonGen / NLR, FINDS, ECHO	1204	0.228	West
BH315 / 1	KONSTANTINOS PROUSSA	1445 E LOS ANGELES A	RCRA NonGen / NLR	1204	0.228	West
335 / 1	LIBERTY CLEANERS / A	1317B LOS ANGELES AV	CA CPS-SLIC, CA CERS	1514	0.287	West
BM337 / 1	NEXT AUTO BODY SHOP	1378 LOS ANGELES AVE	CA LUST, CA CERS HAZ WASTE, CA VENTURA C..1533	1533	0.290	WSW
BM338 / 1	S.B.C. AUTOMOTIVE CE	1378 LOS ANGELES AVE	CA LUST, CA Cortese	1533	0.290	WSW
346 / 1	LIGHTING RESOURCES	1919 WILLIAMS STREET	WI SWRCY	2085	0.395	WSW
376 / 1	TOYOTA OF SIMI VALLE	2380 1ST STREET	CA ENVIROSTOR	3586	0.679	WNW
378 / 1	ITT SHEROTEC	725 E. COCHRAN STREE	CA ENVIROSTOR	5038	0.954	WNW
379 / 1	PEP BOYS #619	660 LOS ANGELES AVE	CA ENVIROSTOR, CA LUST	5207	0.986	West

Focus Map - 2 - 6328836.1s

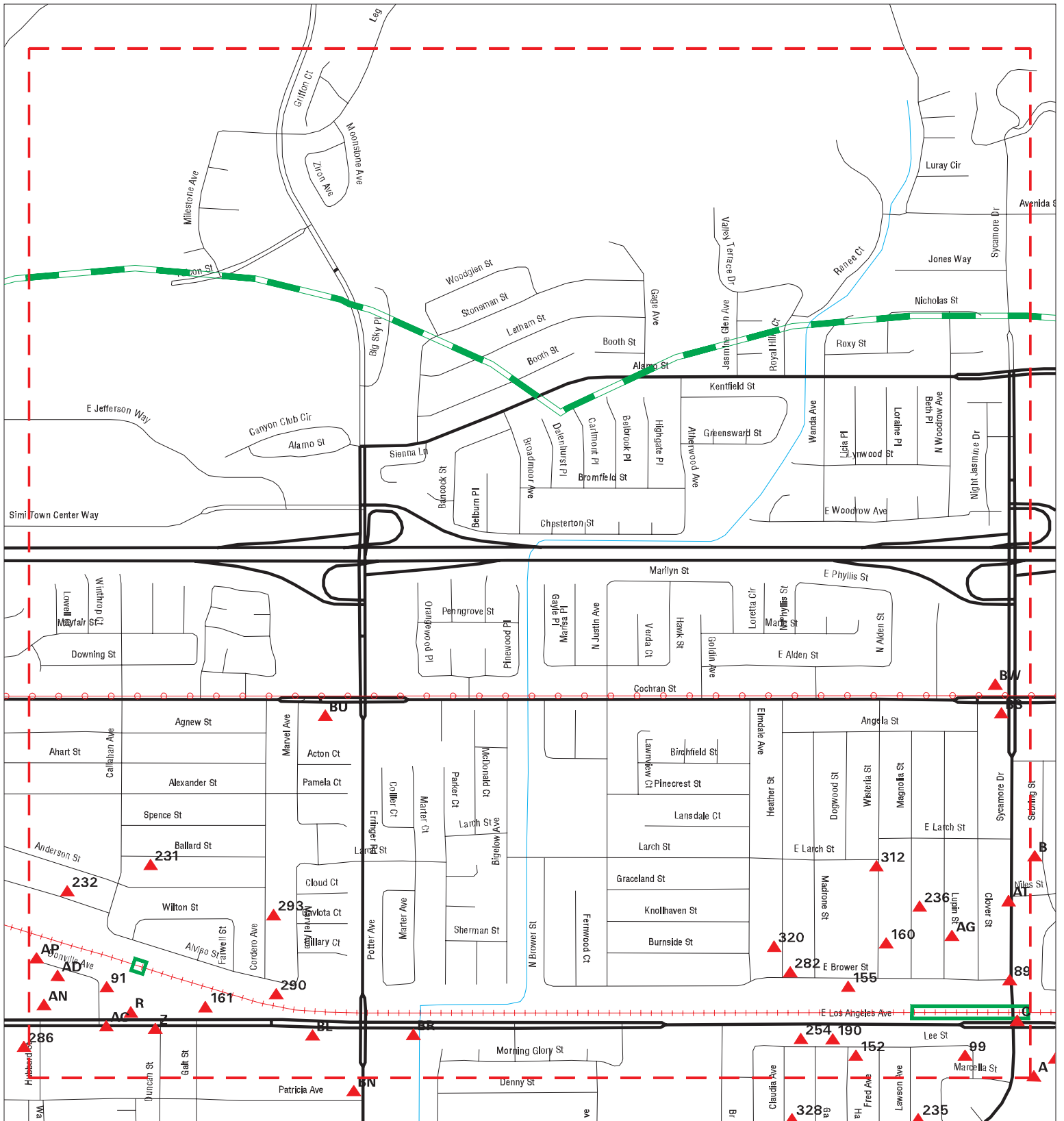

- ▲ Sites
- - - Target Property
- - - Search Buffer
- - - Focus Map - No Sites
- - - Focus Map - Sites
- - - Power Line
- National Priority List Sites
- Areas of Concern
- Dept. Defense Sites
- Indian Reservations BIA



SITE NAME: Simi Valley Double Track Project
ADDRESS: Simi Valley Double Track Project
CITY/STATE: Simi Valley CA
ZIP: 93063

CLIENT: HDR Engineering Inc.
CONTACT: Andrew Cherene
INQUIRY #: 6328836.1s
DATE: 01/13/21

MAPPED SITES SUMMARY - FOCUS MAP 2

Target Property:
 SIMI VALLEY DOUBLE TRACK PROJECT
 SIMI VALLEY, CA 93063

MAP ID / FOCUS MAP	SITE NAME	ADDRESS	DATABASE ACRONYMS	DIST (ft. & mi.) DIRECTION		
C17 / 2	UNOCAL #5639	2705 LOS ANGELES AVE	CA LUST, CA HIST CORTESE	13	0.002	South
C18 / 2	UNION OIL SERVICE ST	2705 E LOS ANGELES A	CA HIST UST	13	0.002	South
C19 / 2	SERVICE STATION 5639	2705 LOS ANGELES AVE	CA HIST UST	13	0.002	South
C20 / 2	NICKS UNION SERVICE	2705 LOS ANGELES AVE	EDR Hist Auto	13	0.002	South
C21 / 2	UNOCAL #5639	2705 LOS ANGELES AVE	CA LUST, CA Cortese, CA CERS	13	0.002	South
C37 / 2	AT&T CALIFORNIA - KD	2692 LOS ANGELES AVE	RCRA-LQG, CA SWEEPS UST, CA HIST UST, CA...	91	0.017	South
C38 / 2	AT&T MOBILITY	2692 LOS ANGELES AVE	CA UST	91	0.017	South
C39 / 2	AT&T CALIFORNIA - KD	2692 E LOS ANGELES A	CA CERS HAZ WASTE, CA CERS TANKS, CA CER.	91	0.017	South
C40 / 2	AT&T CALIFORNIA - KD	2692 E LOS ANGELES A	CA UST	91	0.017	South
C41 / 2	CHATEAU CLEANERS	2714 E LOS ANGELES A	EDR Hist Cleaner	91	0.017	South
C42 / 2	CHATEAU CLEANERS	2714 E LOS ANGELES A	RCRA-SQG, FINDS, ECHO, CA DRYCLEANERS	91	0.017	South
C43 / 2	CHATEAU CLEANERS	2714 E LOS ANGELES A	CA CERS HAZ WASTE, CA CERS	91	0.017	South
C74 / 2	VENTURA COUNTY MOBIL	2706 E LOS ANGELES A	RCRA NonGen / NLR	180	0.034	South
C75 / 2	SYCAMORE UNOCAL 76 S	2706 E LOS ANGELES A	EDR Hist Auto	180	0.034	South
C76 / 2	CHRIS L MINNICK MD	2706 E LOS ANGELES A	CA CERS HAZ WASTE, CA HAZNET, CA CERS, C...	180	0.034	South
C77 / 2	CONOCO PHILLIPS #255	2706 EAST LOS ANGELE	RCRA-LQG	180	0.034	South
C78 / 2	SIMI VALLEY UNION 76	2706 LOS ANGELES AVE	CA UST	180	0.034	South
C79 / 2	UNOCAL #5639 - SYCAM	2706 LOS ANGELES AVE	CA SWEEPS UST	180	0.034	South
C80 / 2	SIMI VALLEY UNION 76	2706 LOS ANGELES AVE	RCRA NonGen / NLR	180	0.034	South
C81 / 2	SIMI VALLEY UNION 76	2706 LOS ANGELES AVE	CA CERS HAZ WASTE, CA CERS TANKS, CA VEN.	180	0.034	South
89 / 2	FOREST CITY DEV/ SIM	ERRINGER ,NORTH OF 1	CA CPS-SLIC, CA CERS	219	0.041	North
91 / 2	SCANDINAVIAN SERVICE	2001 DONVILLE AVE	CA CERS HAZ WASTE, CA VENTURA CO. BWT, C.	240	0.045	SW
99 / 2	RICK GODIN	2666 LEE ST	RCRA NonGen / NLR	299	0.057	South
R102 / 2	TRI-VALLEY RENTAL	1577 LOS ANGELES AVE	CA UST	324	0.061	SSW
R103 / 2	TRI VALLEY RENTALS	1577 LOS ANGELES AVE	CA HIST UST, CA VENTURA CO. BWT, CA CERS	324	0.061	SSW
R117 / 2	HAILWOOD, INC.	1595 LOS ANGELES AVE	CA LUST, CA Cortese, CA HIST CORTESE, CA...	365	0.069	SSE
R118 / 2	CHASE BROTHERS DAIRY	1595 LOS ANGELES AVE	CA UST	365	0.069	SSE
Z135 / 2	RAD AUTOMOTIVE & SMO	1594 E LOS ANGELES A	RCRA NonGen / NLR	456	0.086	SSE
Z136 / 2	PRO AUTOMOTIVE CENTE	1594 E LOS ANGELES A	EDR Hist Auto	456	0.086	SSE
Z137 / 2	TEXACO GARAGE	1596 LOS ANGELES A	EDR Hist Auto	461	0.087	SSE
AC144 / 2	ROCKWELL INTL-ROCKET	WOOLSEY CANYON ROAD	SEMS	495	0.094	SSW
AD145 / 2	PERFECT AUTO SERVICE	2010 DONVILLE AVE	CA CERS HAZ WASTE, CA VENTURA CO. BWT, C.	502	0.095	West
Z148 / 2	GERMAN MOTOR CAR	1967 DUNCAN ST B	CA LUST, CA VENTURA CO. BWT, CA Cortese,...	543	0.103	South
152 / 2	JOEL ARMENDARIZ	1954 HANLEY AVE	RCRA NonGen / NLR	547	0.104	WSW
155 / 2	TYLER BAYER	2500 E BROWER ST	RCRA NonGen / NLR	549	0.104	WNW
160 / 2	NARONGSAK VINIJCHAIK	2072 WISTERIA ST	RCRA NonGen / NLR	562	0.106	NNW
161 / 2	GENUINE PARTS CO DBA	1717 E LOS ANGELES A	RCRA NonGen / NLR	580	0.110	ESE
AG162 / 2	ALEX Tliche	2080 LUPIN ST	RCRA NonGen / NLR	580	0.110	North
AG163 / 2	ALEX Tliche	2080 LUPIN STREET	RCRA NonGen / NLR	580	0.110	North

MAPPED SITES SUMMARY - FOCUS MAP 2

Target Property:
 SIMI VALLEY DOUBLE TRACK PROJECT
 SIMI VALLEY, CA 93063

MAP ID / FOCUS MAP	SITE NAME	ADDRESS	DATABASE ACRONYMS	DIST (ft. & mi.) DIRECTION		
AD168 / 2	BILLS QUALITY AUTO C	2016 DONVILLE AVE	RCRA NonGen / NLR	602	0.114	West
AD169 / 2	BILL'S QUALITY AUTO	2016 DONVILLE AVE	CA CERS HAZ WASTE, CA VENTURA CO. BWT, C.	602	0.114	West
Z179 / 2	AAMCO TRANSMISSION	1967 DUNCAN	EDR Hist Auto	624	0.118	South
Z180 / 2	UNIVERSAL AUTO REPAI	1967 DUNCAN ST	CA VENTURA CO. BWT, CA HIST CORTESE, CA ...	624	0.118	South
Z181 / 2	ALLPROAUTOBODY&PAINT	1967 DUNCAN ST	CA CERS HAZ WASTE, CA CERS, CA HWTS	624	0.118	South
Z182 / 2	ALL PRO AUTO BODY &	1967 DUNCAN ST	RCRA NonGen / NLR	624	0.118	South
Z183 / 2	GERMAN MOTOR CARS	1967 DUNCAN STREET "	CA UST	624	0.118	South
190 / 2	GUY SELLARS	2515 LEE ST	RCRA NonGen / NLR	669	0.127	WSW
AN191 / 2	JIM'S TIRE CENTER SI	1525 LOS ANGELES AVE	RCRA NonGen / NLR	681	0.129	WSW
AN192 / 2	1525 E LOS ANGELES D	1525 E LOS ANGELES A	RCRA NonGen / NLR	681	0.129	WSW
AN193 / 2	JIM'S TIRE CENTER	1525 LOS ANGELES AVE	CA CERS HAZ WASTE, CA VENTURA CO. BWT, C.	681	0.129	WSW
AC198 / 2	COSMOPROF BEAUTY	1542 E LOS ANGELES A	RCRA NonGen / NLR	697	0.132	SSW
AC199 / 2	COSMOPROF BEAUTY #93	1542 E LOS ANGELES A	CA CERS HAZ WASTE, CA VENTURA CO. BWT, C.	697	0.132	SSW
AP201 / 2	INTEGRITY AUTOMOTIVE	2020 DONVILLE AVE #A	CA CERS HAZ WASTE, CA VENTURA CO. BWT, C.	703	0.133	West
AP202 / 2	AFFORDABLE AUTO REPA	2020 DONVILLE AVE #B	CA CERS HAZ WASTE, CA VENTURA CO. BWT, C.	703	0.133	West
AN222 / 2	JIFFY LUBE #678	1515 E LOS ANGELES A	RCRA NonGen / NLR	766	0.145	WSW
AN223 / 2	HYUN MOK CHUNG DBA J	1515 E LOS ANGELES A	CA AST, CA CERS HAZ WASTE, CA CERS TANKS.	766	0.145	WSW
AN224 / 2	JIFFY LUBE	1515 LOS ANGELES AVE	CA UST	766	0.145	WSW
AN225 / 2	AUTO LUBE CARE	1515 E LOS ANGELES A	CA HIST UST, CA VENTURA CO. BWT	766	0.145	WSW
AN226 / 2	JIFFY LUBE #678	1515 LOS ANGELES AVE	CA LUST, CA Cortese, CA HIST CORTESE, CA...	766	0.145	WSW
AN227 / 2	JIFFY LUBE	1515 E LOS ANGELES A	CA SWEEPS UST, CA HIST UST, CA FID UST	766	0.145	WSW
AP229 / 2	HIGH TECH CAR CARE	2031 DONVILLE AVE	CA CERS HAZ WASTE, CA VENTURA CO. BWT, C.	782	0.148	West
AP230 / 2	HIGH TECH CAR CARE	2031 DONVILLE AVE	RCRA NonGen / NLR	782	0.148	West
231 / 2	ELENA SIBRIAN	1634 BALLARD STREET	RCRA NonGen / NLR	783	0.148	North
232 / 2	NIRMAL SIKLAR	1535 GRAHAM	RCRA NonGen / NLR	785	0.149	NW
236 / 2	SK HOMES & INVESTMEN	2124 MAGNOLIA ST	RCRA NonGen / NLR	820	0.155	North
AT240 / 2	VICTORIA BOLT	2706 NILES STREET	RCRA NonGen / NLR	836	0.158	North
AT243 / 2	NILES PLANT	2133 SYCAMORE DR	RCRA NonGen / NLR	865	0.164	North
AT244 / 2	GOLDEN STATE WATER C	2133 SYCAMORE DR	CA CERS TANKS, CA VENTURA CO. BWT, CA EN.	865	0.164	North
254 / 2	MARIETTA DAVIDSON	2451 LEE ST	RCRA NonGen / NLR	923	0.175	West
282 / 2	CHRISTINA & KEVIN JE	2038 HEATHER ST,	RCRA NonGen / NLR	1038	0.197	WNW
290 / 2	SUSAN SCHNERINGER	1792 ALVISO ST	RCRA NonGen / NLR	1092	0.207	ESE
293 / 2	TABBERT, BILL	2170 CORDERO AVENUE	RCRA NonGen / NLR	1110	0.210	ENE
312 / 2	SIMI VALLEY USD/VIST	2175 WISTERIA ST	RCRA NonGen / NLR	1188	0.225	NNW
320 / 2	ASHLEY ROWE	2071 HEATHER ST.	RCRA NonGen / NLR	1233	0.234	WNW
BL331 / 2	SIMI RADIATORS	1842 LOS ANGELES	CA HIST CORTESE	1479	0.280	ESE
BL332 / 2	SIMI RADIATORS	1842 LOS ANGELES AVE	CA Cortese, CA HAZNET, CA HWTS	1479	0.280	ESE
BL333 / 2	SIMI RADIATORS	1842 LOS ANGELES AVE	CA LUST, CA CERS	1479	0.280	ESE
BL334 / 2	SIMI RADIATORS	1842 LOS ANGELES AVE	CA LUST	1479	0.280	ESE

MAPPED SITES SUMMARY - FOCUS MAP 2

Target Property:
 SIMI VALLEY DOUBLE TRACK PROJECT
 SIMI VALLEY, CA 93063

MAP ID / FOCUS MAP	SITE NAME	ADDRESS	DATABASE ACRONYMS	DIST (ft. & mi.) DIRECTION		
BR355 / 2	CHEVRON #9-3493	1990 LOS ANGELES AVE	CA LUST, CA Cortese, CA CERS	2261	0.428	ESE
BR356 / 2	CHEVRON #9-3493	1990 LOS ANGELES AVE	CA LUST, CA HIST CORTESE	2261	0.428	ESE
BS358 / 2	NORTHWEST DEALER CO	2383 SYCAMORE DR	CA LUST, CA VENTURA CO. BWT, CA HAZNET, ...	2402	0.455	North
BS359 / 2	UNOCAL #6923	2383 SYCAMORE DR	CA LUST, CA SWEEPS UST	2402	0.455	North
BS360 / 2	UNOCAL #6923 (FORMER	2383 SYCAMORE DR	CA LUST, CA Cortese, CA CERS	2402	0.455	North
BU367 / 2	SIMI CLEANERS AND TA	1830 COCHRAN STREET	CA ENVIROSTOR, CA VCP, CA HAZNET, CA HWT.	2496	0.473	NE
BU371 / 2	CHEVRON #202037	2395 ERRINGER RD	CA LUST, CA CERS HAZ WASTE, CA CERS TANK.	2598	0.492	NE
BU372 / 2	EXXON #7-0462	2395 ERRINGER ROAD	CA LUST, CA SWEEPS UST, CA FID UST, CA C...	2598	0.492	NE
BW373 / 2	SHELL SS - SYCAMORE	2405 SYCAMORE DR	CA LUST, CA CERS	2638	0.500	North
BW374 / 2	SHELL SS - SYCAMORE	2405 SYCAMORE DR	CA LUST, CA HIST CORTESE	2638	0.500	North
BW375 / 2	SHELL SS - SYCAMORE	2405 SYCAMORE DR	CA LUST, CA Cortese	2638	0.500	North

Focus Map - 3 - 6328836.1s

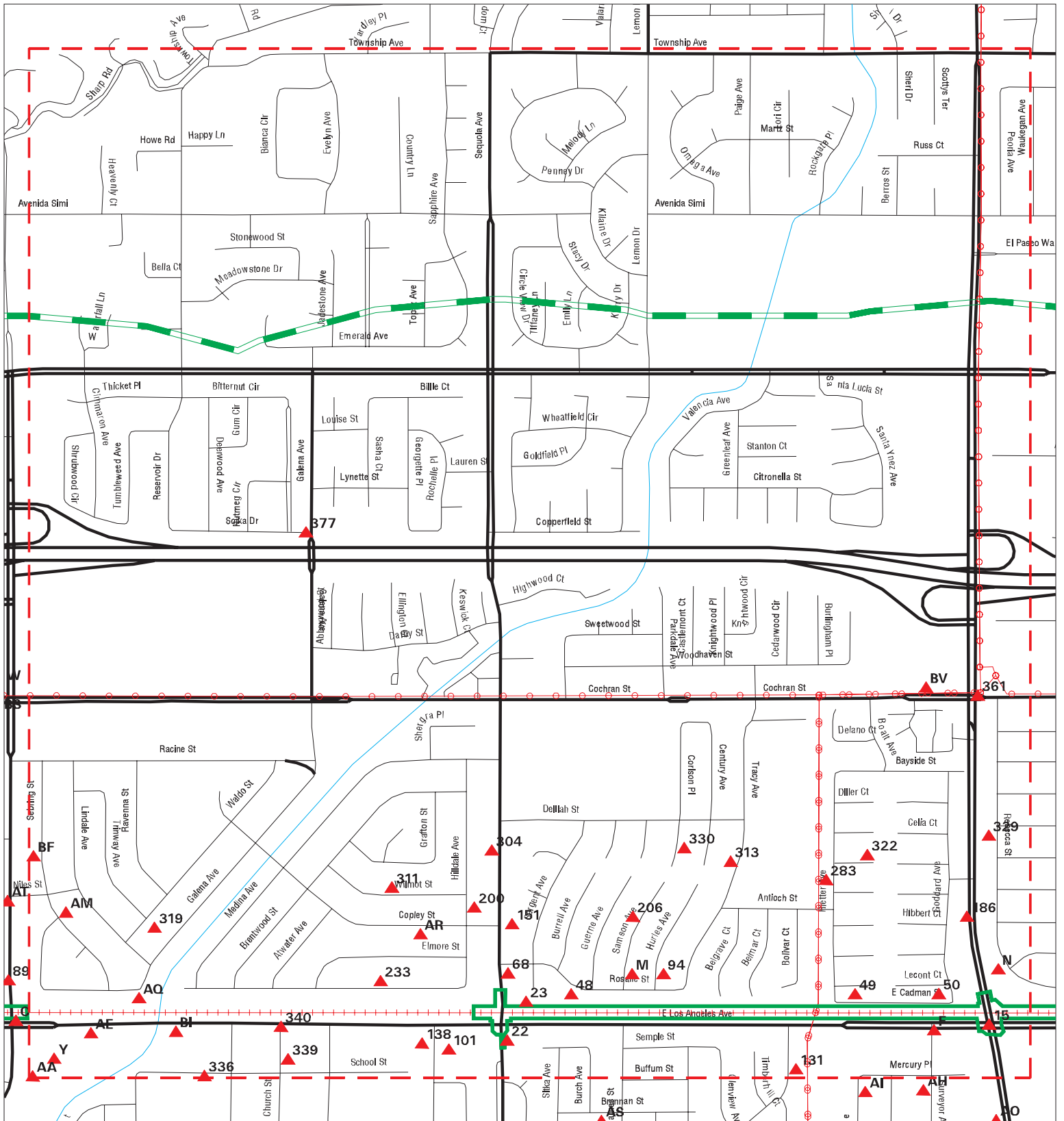

- ▲ Sites
- Target Property
- - - Search Buffer
- - - Focus Map - No Sites
- - - Focus Map - Sites
- Power Line
- - - National Priority List Sites
- - - Areas of Concern
- Dept. Defense Sites
- Indian Reservations BIA

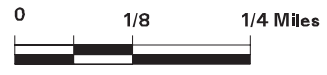

SITE NAME: Simi Valley Double Track Project
ADDRESS: Simi Valley Double Track Project
CITY/STATE: Simi Valley CA
ZIP: 93063

CLIENT: HDR Engineering Inc.
CONTACT: Andrew Cherene
INQUIRY #: 6328836.1s
DATE: 01/13/21

MAPPED SITES SUMMARY - FOCUS MAP 3

Target Property:
 SIMI VALLEY DOUBLE TRACK PROJECT
 SIMI VALLEY, CA 93063

MAP ID / FOCUS MAP	SITE NAME	ADDRESS	DATABASE ACRONYMS	DIST (ft. & mi.) DIRECTION		
15 / 3	TAPO CANYON INDUSTRI	LOS ANGELES AVENUE A	CA NPDES, CA CIWQS	TP		
22 / 3	EASTERN VENTURA MEDI	1980 SEQUOIA AVE	RCRA NonGen / NLR	22	0.004	East
23 / 3	IMELDA DIAZ	2009 SARGENT AVENUE	RCRA NonGen / NLR	42	0.008	North
F44 / 3	BCS RECYCLING SPECIA	1998 SURVEYOR AVE	RCRA NonGen / NLR	91	0.017	South
48 / 3	ROBERT GUENTHER	3524 ROSALIE ST	RCRA NonGen / NLR	103	0.020	North
49 / 3	ROMERO FERNANDO	3830 AZTEC COURT	RCRA NonGen / NLR	104	0.020	North
50 / 3	JAIME MABINI	3980 LECONT COURT	RCRA NonGen / NLR	105	0.020	North
68 / 3	CATHERINE VERGA	2048 SEQUOIA AVE	RCRA NonGen / NLR	140	0.027	North
M83 / 3	BRUCE O'NEIL	2031 SAMSON AVE	RCRA NonGen / NLR	195	0.037	North
N84 / 3	MINOR, DIANE	2037 REBECCA STREET	RCRA NonGen / NLR	199	0.038	NNE
N88 / 3	RAPID CLEANERS	4020 VALLEY FAIR	EDR Hist Cleaner	215	0.041	North
M93 / 3	MRS. PAULINE RIGGI	2042 SAMSON AVE	RCRA NonGen / NLR	268	0.051	North
94 / 3	FRAZIER, VICTORIA	2042 HURLES AVE	RCRA NonGen / NLR	269	0.051	North
F95 / 3	MEGGITT AIRFRAME SYS	1955 SURVEYOR AVE	RCRA-LQG	278	0.053	South
F96 / 3	MEGGITT SAFETY SYSTE	1955 N SURVEYOR AVE	CA AST	278	0.053	South
101 / 3	SCHOOL OF COSMETOLOG	3340 E LOS ANGELES A	CA CERS HAZ WASTE, CA CERS	320	0.061	SW
Y129 / 3	RALPHS GROCERY CO #5	2726 LOS ANGELES AVE	CA CERS HAZ WASTE, CA VENTURA CO. BWT, C.392	392	0.074	SE
Y130 / 3	KEYME INC	2726 E LOS ANGELES A	RCRA NonGen / NLR	392	0.074	SE
131 / 3	FRANK TOWE	1914 DARRAH AVE.	RCRA NonGen / NLR	410	0.078	South
138 / 3	LESLIE'S POOL SUPPLY	3310 E LOS ANGELES A	RCRA NonGen / NLR	467	0.088	WSW
AA139 / 3	EVERGREEN RECYCLING	2722 E LOS ANGELES A	CA SWRCY	470	0.089	South
AE146 / 3	O'REILLY AUTO # 3054	2780 E LOS ANGELES	CA CERS HAZ WASTE, CA VENTURA CO. BWT, C.535	535	0.101	ESE
AE147 / 3	O'REILLY AUTO PARTS	2780 E LOS ANGELES	RCRA NonGen / NLR	535	0.101	ESE
151 / 3	TURNER AIR CONDITION	2118 SEQUOIA AVE	RCRA NonGen / NLR	544	0.103	North
186 / 3	THRIFTY #217	2211 TAPO CANYON RD	CA SWEEPS UST, CA FID UST	642	0.122	NNW
AM187 / 3	ANABELLA BECH	2125 SEBRING ST	RCRA NonGen / NLR	647	0.123	NNE
200 / 3	TIFFENY HEPPLER	2118 HILLDALE AVE.	RCRA NonGen / NLR	700	0.133	NNW
AQ203 / 3	STEVEN SEATON	2872 GALENA AVE	RCRA NonGen / NLR	729	0.138	East
AR204 / 3	BRIAN ORTEGA	3322 COPLEY STREET	RCRA NonGen / NLR	736	0.139	NW
AR205 / 3	BRIAN ORTEGA	3322 COPLEY STREET	RCRA NonGen / NLR	736	0.139	NW
206 / 3	CHARLIE HYDE	2129 SAMSON AVENUE	RCRA NonGen / NLR	737	0.140	North
233 / 3	ARLENE ALSHULER	3257 HILLDALE AVE	RCRA NonGen / NLR	789	0.149	WNW
AM241 / 3	JOHN SHONAFELT	2154 SEBRING STREET	RCRA NonGen / NLR	838	0.159	NNE
AQ255 / 3	JOSH TUERPE	2892 GALENA AVENUE	RCRA NonGen / NLR	923	0.175	East
283 / 3	ESPIRITU, PATRICIA	2189 HIETTER AVENUE	RCRA NonGen / NLR	1038	0.197	North
BF303 / 3	FLORENTINA FLORES	2208 SEBRING AVE	RCRA NonGen / NLR	1145	0.217	North
304 / 3	GARY GREENFIELD	2221 SEQUOIA AVENUE	RCRA NonGen / NLR	1145	0.217	North
BF307 / 3	DEMETER, LINDA	2205 SEBRING STREET	RCRA NonGen / NLR	1169	0.221	North
311 / 3	BRAD EVANS	3279 WILMOT ST	RCRA NonGen / NLR	1183	0.224	NW

MAPPED SITES SUMMARY - FOCUS MAP 3

Target Property:
 SIMI VALLEY DOUBLE TRACK PROJECT
 SIMI VALLEY, CA 93063

MAP ID / FOCUS MAP	SITE NAME	ADDRESS	DATABASE ACRONYMS	DIST (ft. & mi.) DIRECTION		
313 / 3	MATTHEW PARIS	2191 TRACY AVENUE	RCRA NonGen / NLR	1188	0.225	North
BI317 / 3	SIMI VALLEY CYCLES	2902 E LOS ANGELES A	RCRA NonGen / NLR	1221	0.231	East
BI318 / 3	SIMI VALLEY CYCLES	2902 E LOS ANGELES A	CA CERS HAZ WASTE, CA HAZNET, CA CERS, C...	1221	0.231	East
319 / 3	PAUL ELLIOT	2126 WALDO ST	RCRA NonGen / NLR	1233	0.234	ENE
BF321 / 3	KATHY WATERS	2219 SEBRING ST.	RCRA NonGen / NLR	1234	0.234	North
322 / 3	CHRIS MCADAMIS	3867 MERRILL CT.	RCRA NonGen / NLR	1242	0.235	North
329 / 3	COLE, QUINTON	2223 REBECCA STREET	RCRA NonGen / NLR	1280	0.242	North
330 / 3	CHRISTIAN DEL CANTO	2226 CORLSON PLACE	RCRA NonGen / NLR	1300	0.246	North
336 / 3	SIMI ELEMENTARY SCHO	2956 SCHOOL STREET	CA LUST, CA Cortese, CA CERS	1523	0.288	ESE
339 / 3	COUNTY FIRE STATION	1910 CHURCH ST N	CA LUST, CA Cortese, CA CERS	1553	0.294	WSW
340 / 3	CITY OF SIMI VALLEY	3150 LOS ANGELES AVE	CA LUST, CA Cortese, CA HIST CORTESE, CA...	1577	0.299	West
361 / 3	UNOCAL - BROADOAKS C	2400 TAPO CANYON	CA CPS-SLIC, CA CERS	2428	0.460	North
BV368 / 3	TEMPO DRYCLEANERS	3949 COCHRAN ST, STE	CA LUST, CA CPS-SLIC, CA CERS	2545	0.482	NNW
BV369 / 3	TEMPO CLEANERS	3949 COCHRAN	CA SWRCY, FINDS	2545	0.482	NNW
377 / 3	B & B AMUSEMENT, INC	INTERSECTION OF GALE	CA ENVIROSTOR	4055	0.768	NNW

Focus Map - 4 - 6328836.1s

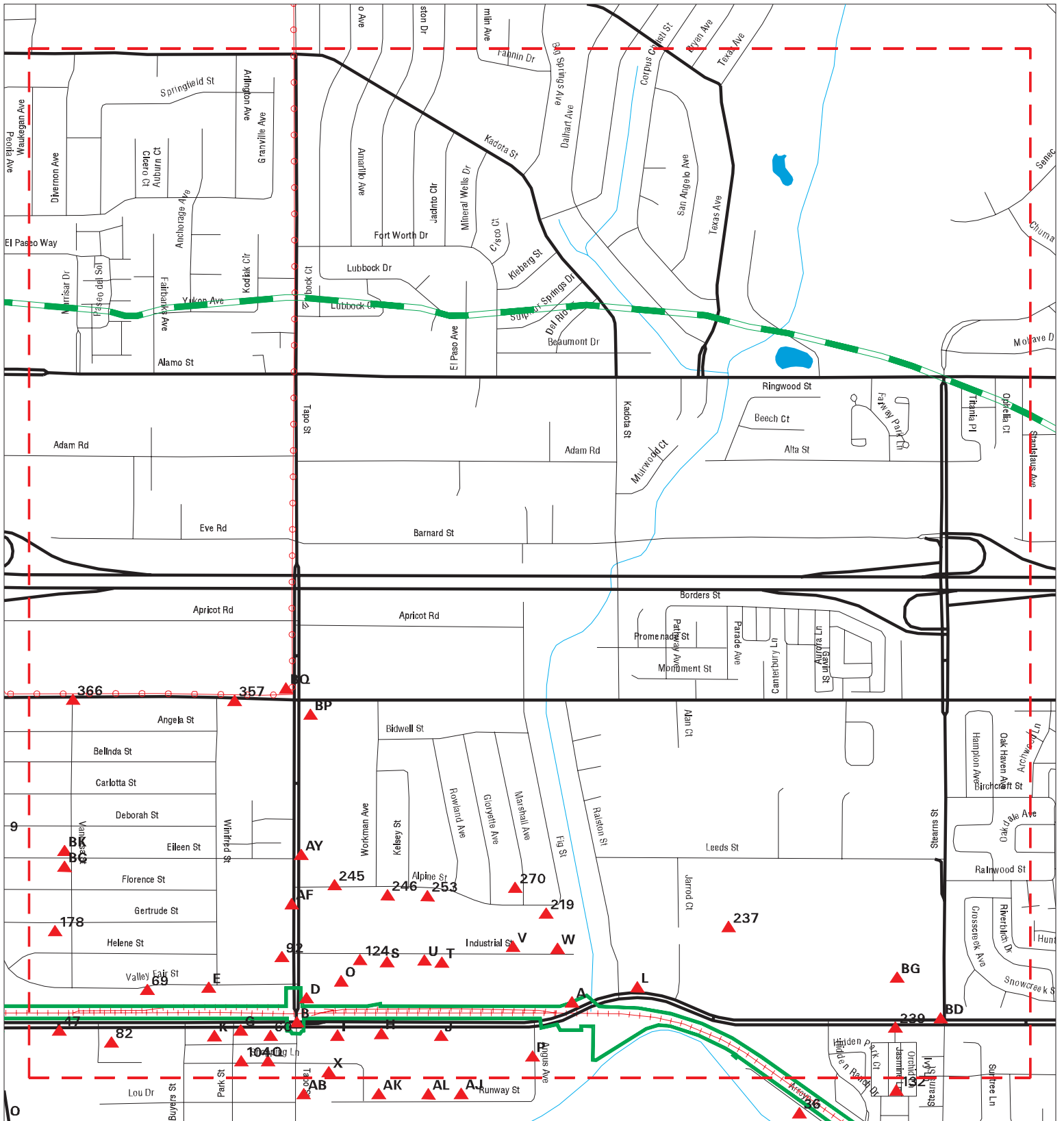

SITE NAME: Simi Valley Double Track Project
ADDRESS: Simi Valley Double Track Project
CITY/STATE: Simi Valley CA
ZIP: 93063

CLIENT: HDR Engineering Inc.
CONTACT: Andrew Cherene
INQUIRY #: 6328836.1s
DATE: 01/13/21

MAPPED SITES SUMMARY - FOCUS MAP 4

Target Property:
 SIMI VALLEY DOUBLE TRACK PROJECT
 SIMI VALLEY, CA 93063

MAP ID / FOCUS MAP	SITE NAME	ADDRESS	DATABASE ACRONYMS	DIST (ft. & mi.) DIRECTION		
A1 / 4	AIR LIQUIDE AMERICA	4753 LOS ANGELES AVE	CA RGA LUST	TP		
A2 / 4	AIR LIQUIDE AMERICA	4753 LOS ANGELES AVE	CA RGA LUST	TP		
A3 / 4	AIR LIQUIDE	4753 LOS ANGELES	CA HAZNET, CA HWTS	TP		
A4 / 4	AIR LIQUIDE CORP	4753 E LOS ANGELES A	CA HAZNET, CA HWTS	TP		
A5 / 4	LIQUID AIR CORP	4753 LOS ANGELES AVE	FINDS, ECHO	TP		
A6 / 4	AIR LIQUIDE CORP.	4753 LOS ANGELES AVE	CA HAZNET, CA HWTS	TP		
A7 / 4	LIQUID AIR	4753 LOS ANGELES AVE	CA SWEEPS UST, CA FID UST	TP		
A8 / 4	AIR LIQUIDE AMERICA	4753 LOS ANGELES AVE	FINDS	TP		
A9 / 4	AIR LIQUIDE AMERICA	4753 LOS ANGELES	CA LUST, CA HIST CORTESE, CA CERS	TP		
A10 / 4	BIG THREE INDUSTRIES	4753 LOS ANGELES AVE	CA HIST UST	TP		
A11 / 4	AIR LIQUIDE AMERICA	4753 LOS ANGELES AVE	CA LUST, CA Cortese	TP		
A12 / 4	EXTRA SPACE STORAGE	4753 E LOS ANGELES A	CA HWTS	TP		
A13 / 4	AIR LIQUIDE	4753 LOS ANGELES AVE	CA UST	TP		
B14 / 4	U-RENT INC.	TAPO ST & LOS ANGELE	CA UST	TP		
B16 / 4	CLINE S SHELL SERVIC	4400 LOS ANGELES A	EDR Hist Auto	TP		
D24 / 4	TERRY LUMBER	2000 TAPO ST	CA LUST, CA HIST UST, CA VENTURA CO. BWT...	45	0.009	East
D25 / 4	BMC	2000 TAPO ST	RCRA NonGen / NLR	45	0.009	East
D26 / 4	STOCK BUILDING SUPPL	2000 TAPO ST	CA UST	45	0.009	East
B27 / 4	SIEFERT MICHAEL	4386 LOS ANGELES AV	EDR Hist Auto	64	0.012	SSW
E28 / 4	C M AUTO REPAIR	4292 VALLEY FAIR ST	CA CERS HAZ WASTE, CA VENTURA CO. BWT, C..	71	0.013	North
B29 / 4	JIFFY LUBE #682	4426 E LOS ANGELES A	RCRA NonGen / NLR	74	0.014	SE
B30 / 4	NELSONS FORIEGN AUTO	4426 LOS ANGELES AVE	EDR Hist Auto	74	0.014	SE
B31 / 4	JIFFY LUBE #682	4426 E LOS ANGELES A	CA AST, CA VENTURA CO. BWT, CA HAZNET, C...	74	0.014	SE
B32 / 4	JIFFY LUBE #682	4426 LOS ANGELES	CA HIST CORTESE	74	0.014	SE
B33 / 4	JIFFY LUBE #682	4426 LOS ANGELES AVE	CA LUST	74	0.014	SE
B34 / 4	JIFFY LUBE #682	4426 LOS ANGELES AVE	CA LUST, CA UST, CA SWEEPS UST, CA VENTU...	74	0.014	SE
B35 / 4	JIFFY LUBE #682	4426 E LOS ANGELES A	CA CERS HAZ WASTE, CA CERS TANKS, CA HAZ..	74	0.014	SE
G45 / 4	805 AUTO BODY & PAIN	4320 E LOS ANGELES A	RCRA NonGen / NLR	93	0.018	South
G46 / 4	805 AUTO BODY & PAIN	4320 E LOS ANGELES A	CA CERS HAZ WASTE, CA VENTURA CO. BWT, C..	93	0.018	South
47 / 4	MICOM COMMUNICATIONS	4100 LOS ANGELES AVE	CA ENVIROSTOR	95	0.018	South
H51 / 4	B & R MOLD	4564 LOS ANGELES AVE	RCRA NonGen / NLR	120	0.023	South
I52 / 4	SEASIDE OIL COMPANY	4456 LOS ANGELES AVE	CA ENVIROSTOR	135	0.026	South
I53 / 4	SEASIDE OIL CO	4456 LOS ANGELES AVE	SEMS-ARCHIVE	135	0.026	South
I54 / 4	HAROLD S AUTO SERVIC	4456 LOS ANGELES A	EDR Hist Auto	135	0.026	South
H55 / 4	DBA XPRESS LUBE SERV	4560 E LOS ANGELES A	RCRA NonGen / NLR	136	0.026	South
H56 / 4	XPRESS LUBE	4560 LOS ANGELES AVE	CA LUST, CA UST, CA Cortese, CA CERS	136	0.026	South
H57 / 4	LUBE PIT STOP INC	4560 LOS ANGELES AVE	CA LUST, CA AST, CA CERS HAZ WASTE, CA C...	136	0.026	South
H58 / 4	LUBE PIT STOP	4560 LOS ANGELES AVE	CA SWEEPS UST, CA FID UST	136	0.026	South
H59 / 4	LUBE PIT STOP INC	4560 E LOS ANGELES A	EDR Hist Auto	136	0.026	South

MAPPED SITES SUMMARY - FOCUS MAP 4

Target Property:
 SIMI VALLEY DOUBLE TRACK PROJECT
 SIMI VALLEY, CA 93063

MAP ID / FOCUS MAP	SITE NAME	ADDRESS	DATABASE ACRONYMS	DIST (ft. & mi.) DIRECTION
60 / 4	KELTNER S SIMI VALLE	4348 LOS ANGELES A	EDR Hist Cleaner	136 0.026 South
J61 / 4	LIBERTY ENTERPRISES	4646 E LOS ANGELES A	RCRA-SQG, FINDS, ECHO, CA HAZNET, CA HWT...	137 0.026 South
J62 / 4	ELMERS TIRE AND AUTO	4610 E LOS ANGELES A	CA CERS HAZ WASTE, CA CERS	137 0.026 South
J63 / 4	SERBIC LTD DBA AUTO	4610-A LOS ANGELES A	RCRA-SQG	137 0.026 South
J64 / 4	ELMERS TIRE & AUTO	4610 E LOS ANGELES A	RCRA NonGen / NLR	137 0.026 South
J65 / 4	LIMITLESS PERFORMANC	4610 E LOS ANGELES A	RCRA NonGen / NLR	137 0.026 South
K66 / 4	CELL ENERGY, INC	4268 E LOS ANGELES A	RCRA NonGen / NLR	139 0.026 South
K67 / 4	POWERLINE BATTERY SP	4268 LOS ANGELES AVE	CA CERS HAZ WASTE, CA VENTURA CO. BWT, C...	139 0.026 South
69 / 4	RAPID CLEANERS	4202 VALLEY FAIR	EDR Hist Cleaner	140 0.027 North
G70 / 4	STEVE'S PIT STOP	4330 LOS ANGELES AVE	RCRA NonGen / NLR	155 0.029 South
E71 / 4	C&M AUTOMOTIVE & TRA	4292 VALLEY FAIR	RCRA NonGen / NLR	158 0.030 North
L72 / 4	MASHBURN KAWASAKI IN	4821 E LOS ANGELES A	CA CERS HAZ WASTE, CA HAZNET, CA CERS, C...	173 0.033 North
L73 / 4	GREEN VALLEY LAWNMOW	4819 LOS ANGELES AVE	CA CERS HAZ WASTE, CA VENTURA CO. BWT, C...	173 0.033 North
82 / 4	LIL'JOHN AUTO PARTS	4166 LOS ANGELES AVE	RCRA NonGen / NLR	190 0.036 South
O85 / 4	SIMI U-RENT & BUILDI	2054 TAPO ST	CA CERS HAZ WASTE, CA VENTURA CO. BWT, C...	210 0.040 North
O86 / 4	AZTECA LANDSCAPE	2054 TAPO ST	RCRA NonGen / NLR	210 0.040 North
O87 / 4	SIMI U RENT & BUILDI	2054 TAPO ST	RCRA NonGen / NLR	210 0.040 North
P90 / 4	FINE PRECISION MACHI	1925 ANGUS AVE	RCRA-SQG, FINDS, ECHO, CA HAZNET, CA NPD...	239 0.045 SSW
92 / 4	ST FRANCIS COMPANION	2109 TAPO ST	RCRA NonGen / NLR	262 0.050 North
Q97 / 4	BURNS WAREHOUSE	4359 SHOPPING LN	CA CERS HAZ WASTE, CA VENTURA CO. BWT, C...	289 0.055 SSW
Q98 / 4	BURNS & PARTNERS INC	4359 SHOPPING LANE	RCRA NonGen / NLR	289 0.055 SSW
P100 / 4	JAXX MANUFACTURING,	1912 ANGUS AVE #A	CA CERS HAZ WASTE, CA VENTURA CO. BWT, C...	318 0.060 South
104 / 4	SPELLMANS PRESTIGE C	4313 SHOPPING LANE	EDR Hist Cleaner	345 0.065 South
S105 / 4	SWINK'S SIMI VALLEY	4506 INDUSTRIAL ST	CA LUST, CA CERS HAZ WASTE, CA VENTURA C...	351 0.066 North
S106 / 4	SWINK ENTERPRISES	4506 INDUSTRIAL ST	EDR Hist Auto	351 0.066 North
S107 / 4	SWINKS TOWING	4506 INDUSTRIAL ST	RCRA NonGen / NLR	351 0.066 North
T108 / 4	ANDERSON RUBBISH DIS	4590 INDUSTRIAL ST	CA SWF/LF, CA NPDES, CA CIWQS	361 0.068 North
T109 / 4	INDUSTRIAL STREET WE	4590 INDUSTRIAL ST	CA CERS HAZ WASTE, CA VENTURA CO. BWT, C...	361 0.068 North
T110 / 4	INDUSTRIAL STREET WE	4590 INDUSTRIAL ST	RCRA-SQG	361 0.068 North
T111 / 4	METALCRAFTERS	4600 E INDUSTRIAL ST	RCRA-SQG, FINDS, ECHO	361 0.068 North
T112 / 4	METALCRAFTERS	4600 INDUSTRIAL ST	CA CERS HAZ WASTE, CA VENTURA CO. BWT, C...	361 0.068 North
T113 / 4	SCRIBNER ELECTRONICS	4568 INDUSTRIAL ST	RCRA-LQG, CA ENVIROSTOR, FINDS, ECHO, CA...	362 0.069 North
U114 / 4	POWERHOUSE PERFORMAN	4532 INDUSTRIAL STRE	RCRA NonGen / NLR	364 0.069 North
S115 / 4	CAL STATE SITE SERVI	4518 INDUSTRIAL ST	CA CERS TANKS, CA NPDES, CA CIWQS, CA CE...	365 0.069 North
S116 / 4	CAL-STATE SITE SERVI	4518 INDUSTRIAL ST	RCRA NonGen / NLR	365 0.069 North
V119 / 4	BIG THREE IND INC	4650 INDUSTRIAL ST	RCRA-SQG, FINDS, ECHO	378 0.072 North
U120 / 4	H & M AUTO REPAIR	4552 INDUSTRIAL ST	RCRA NonGen / NLR	380 0.072 North
U121 / 4	H & M AUTO REPAIR	4552 INDUSTRIAL ST	CA CERS HAZ WASTE, CA VENTURA CO. BWT, C...	380 0.072 North
U122 / 4	ATLANTIC & PACIFIC L	4536 INDUSTRIAL ST	RCRA-SQG, FINDS, ECHO, CA HAZNET, CA HWT...	381 0.072 North

MAPPED SITES SUMMARY - FOCUS MAP 4

Target Property:
 SIMI VALLEY DOUBLE TRACK PROJECT
 SIMI VALLEY, CA 93063

MAP ID / FOCUS MAP	SITE NAME	ADDRESS	DATABASE ACRONYMS	DIST (ft. & mi.) DIRECTION		
P123 / 4	CAILFORNIA TORQUE CO	1875 ANGUS AVE STE F	EDR Hist Auto	382	0.072	South
124 / 4	JIMMYS MOBIL SERVICE	4468 INDUSTRIAL ST	EDR Hist Auto	384	0.073	North
W125 / 4	COMMERCIAL AEROSPACE	4735 INDUSTRIAL ST S	RCRA NonGen / NLR	387	0.073	NNW
W126 / 4	COMMERCIAL & AEROSPA	4735 E INDUSTRIAL ST	CA CERS HAZ WASTE, CA VENTURA CO. BWT, C.	387	0.073	NNW
W127 / 4	AERO VIRONMENT INCOR	4735-4D INDUSTRIAL S	NY MANIFEST	387	0.073	NNW
X128 / 4	WHITE RHINO INDUSTRI	4450 SHOPPING LN	RCRA NonGen / NLR	390	0.074	SE
W133 / 4	PRECISION TAG & LABE	4685 E INDUSTRIAL ST	RCRA-SQG, FINDS, ECHO	446	0.084	NNW
W134 / 4	REPCO INC	4685-3L INDUSTRIAL S	RCRA NonGen / NLR	446	0.084	NNW
V140 / 4	AUTOMATED MANUFACTUR	4645 INDUSTRIAL ST S	RCRA NonGen / NLR	476	0.090	North
V141 / 4	TRANS-MOTION INDUSTR	4645 INDUSTRIAL ST.	RCRA NonGen / NLR	476	0.090	North
V143 / 4	ELSCINT INC	4615 E INDUSTRIAL ST	RCRA-SQG, FINDS, ECHO	493	0.093	North
AF149 / 4	CKC ENTERPRISES INC	2068 TAPO ST	EDR Hist Auto	543	0.103	North
AF150 / 4	SIMI VALLEY CAR WASH	2068 TAPO ST	RCRA-SQG, CA LUST, CA UST, CA SWEEPS UST.	543	0.103	North
AF156 / 4	TAILORMADE DRY CLEAN	2070 TAPO ST	RCRA NonGen / NLR	550	0.104	North
AF157 / 4	TAILORMADE DRY CLEAN	2070 TAPO ST	CA CERS HAZ WASTE, CA VENTURA CO. BWT, C.	550	0.104	North
AF158 / 4	NEW LIFE CLEANERS	2070 TAPO ST	RCRA-SQG, FINDS, ECHO	550	0.104	North
AF159 / 4	NEW LIFE CLEANERS	2070 TAPO ST	EDR Hist Cleaner	550	0.104	North
178 / 4	MATTHEW AND DANIELLE	4078 GERTRUDE	RCRA NonGen / NLR	619	0.117	North
AF194 / 4	SATYANARAYAN SOMANI	2153 TAPO ST	RCRA NonGen / NLR	691	0.131	North
219 / 4	JULIE HAYDER	4590 ALPINE ST	RCRA NonGen / NLR	748	0.142	NNW
237 / 4	MAROPULOS RACING	4930 LEEDS AVE	RCRA NonGen / NLR	824	0.156	NNE
239 / 4	ITL SIMI VALLEY	5100 LOS ANGELES AVE	CA CPS-SLIC, CA CERS	835	0.158	NE
245 / 4	SANTA SUSANA	4437 ALPINE STREET	RCRA NonGen / NLR	891	0.169	NNE
246 / 4	MATT POWELL	4474 ALPINE ST.	RCRA NonGen / NLR	896	0.170	North
253 / 4	MARTHA OYAMA	4512 ALPINE STREET	RCRA NonGen / NLR	906	0.172	North
AY260 / 4	TESORO USA 63217	2211 TAPO ST	CA CERS HAZ WASTE, CA HIST UST, CA CERS ...	956	0.181	North
AY261 / 4	ARCO FACILITY NO 096	2211 TAPO ST	RCRA-SQG, FINDS, ECHO	956	0.181	North
AY262 / 4	THRIFTY OIL CO SS #2	2211 TAPO ST	CA LUST, CA Cortese, CA CERS	956	0.181	North
AY263 / 4	ARCO #9619 (THRIFTY)	2211 TAPO ST	CA UST	956	0.181	North
AY264 / 4	ARCO #9619	2211 TAPO	CA LUST, CA VENTURA CO. BWT, CA HIST COR...	956	0.181	North
AY265 / 4	TESORO USA 63217	2211 TAPO ST	RCRA NonGen / NLR	956	0.181	North
AY266 / 4	ARCO #9619	2211 TAPO ST	CA LUST, CA HIST UST, CA Cortese, CA CER...	956	0.181	North
270 / 4	LENORA LUGO	2239 MARSHALL AVE	RCRA NonGen / NLR	975	0.185	North
AY277 / 4	TAPO DRY CLEANER	2196-2358 TAPO	CA CPS-SLIC, CA CERS	1007	0.191	North
BC280 / 4	KRISTEN HUDSON	4109 FLORENCE STREET	RCRA NonGen / NLR	1016	0.192	North
AY291 / 4	WALMART NEIGHBORHOOD	2204 TAPO ST	RCRA-SQG, FINDS, ECHO	1095	0.207	North
AY292 / 4	WALMART #3147	2204 TAPO ST	CA CERS HAZ WASTE, CA VENTURA CO. BWT, C.	1095	0.207	North
BD294 / 4	CHEVRON #9-5515 (FOR	5195 LOS ANGELES AVE	CA LUST, CA Cortese	1112	0.211	NE
BD295 / 4	FORMER CHEVRON S/S #	5195 LOS ANGELES	CA LUST, CA HIST CORTESE, CA CERS	1112	0.211	NE

MAPPED SITES SUMMARY - FOCUS MAP 4

Target Property:
 SIMI VALLEY DOUBLE TRACK PROJECT
 SIMI VALLEY, CA 93063

MAP ID / FOCUS MAP	SITE NAME	ADDRESS	DATABASE ACRONYMS	DIST (ft. & mi.) DIRECTION		
BC305 / 4	ERWIN AVENDANO	4090 EILEEN ST	RCRA NonGen / NLR	1146	0.217	North
BG306 / 4	PROMENADE CLEANERS	5105 LOS ANGELES AVE	RCRA-VSQQ, CA CERS HAZ WASTE, FINDS, ECH.	1156	0.219	NE
BG308 / 4	SMART & FINAL # 917	5135 E LOS ANGELES A	CA CERS HAZ WASTE, CA CERS	1176	0.223	NE
BG309 / 4	ALBERTSONS 6317	5135 LOS ANGELES AVE	RCRA-VSQQ	1176	0.223	NE
BG310 / 4	SMART & FINAL #917	5135 E LOS ANGELES A	RCRA NonGen / NLR	1176	0.223	NE
BK326 / 4	ROSIE AND GERALD BAT	4091 EILEEN ST	RCRA NonGen / NLR	1276	0.242	North
BK327 / 4	ROSIE AND GERALD BAT	4091 EILEEN ST	RCRA NonGen / NLR	1276	0.242	North
BP347 / 4	TEXACO SERVICE STATI	2390 TAPO ST	CA LUST, RCRA NonGen / NLR, FINDS, CA Co...	2243	0.425	North
BP348 / 4	TESORO (SHELL) 68621	2390 TAPO ST	CA LUST, CA CERS HAZ WASTE, CA SWEEPS US.	2243	0.425	North
BP349 / 4	TEXACO	2390 TAPO AND COCHRA	CA LUST, CA HIST UST, CA HIST CORTESE	2243	0.425	North
BP350 / 4	TEXACO SS - TAPO	2390 TAPO ST	CA LUST	2243	0.425	North
BQ351 / 4	UNOCAL SS# 4864	2399 TAPO ST	CA LUST, CA SWEEPS UST	2258	0.428	North
BQ352 / 4	UNOCAL SS #4864	2399 TAPO ST	CA LUST, CA HIST UST, CA Cortese	2258	0.428	North
BQ353 / 4	TOSCO - 76 SS #4864	2399 TAPO ST.	CA LUST	2258	0.428	North
BQ354 / 4	UNOCAL #4864	2399 TAPO ST.	CA LUST, CA CERS HAZ WASTE, CA CERS TANK.	2258	0.428	North
357 / 4	CRV ONLY STORE INC	4324 COCHRAN ST	CA SWRCY	2392	0.453	North
BQ363 / 4	ARCO SS #0059	2401 TAPO ST	CA LUST, CA CERS	2455	0.465	North
BQ364 / 4	ARCO #0059	2401 TAPO ST	CA LUST, CA VENTURA CO. BWT, CA Cortese,...	2455	0.465	North
BQ365 / 4	ARCO #0059	2401 TAPO ST.	CA LUST, CA Cortese	2455	0.465	North
366 / 4	SIMI VALLEY MERCURY	4100 COCHRAN STREET	SEMS	2488	0.471	NNE

Focus Map - 5 - 6328836.1s

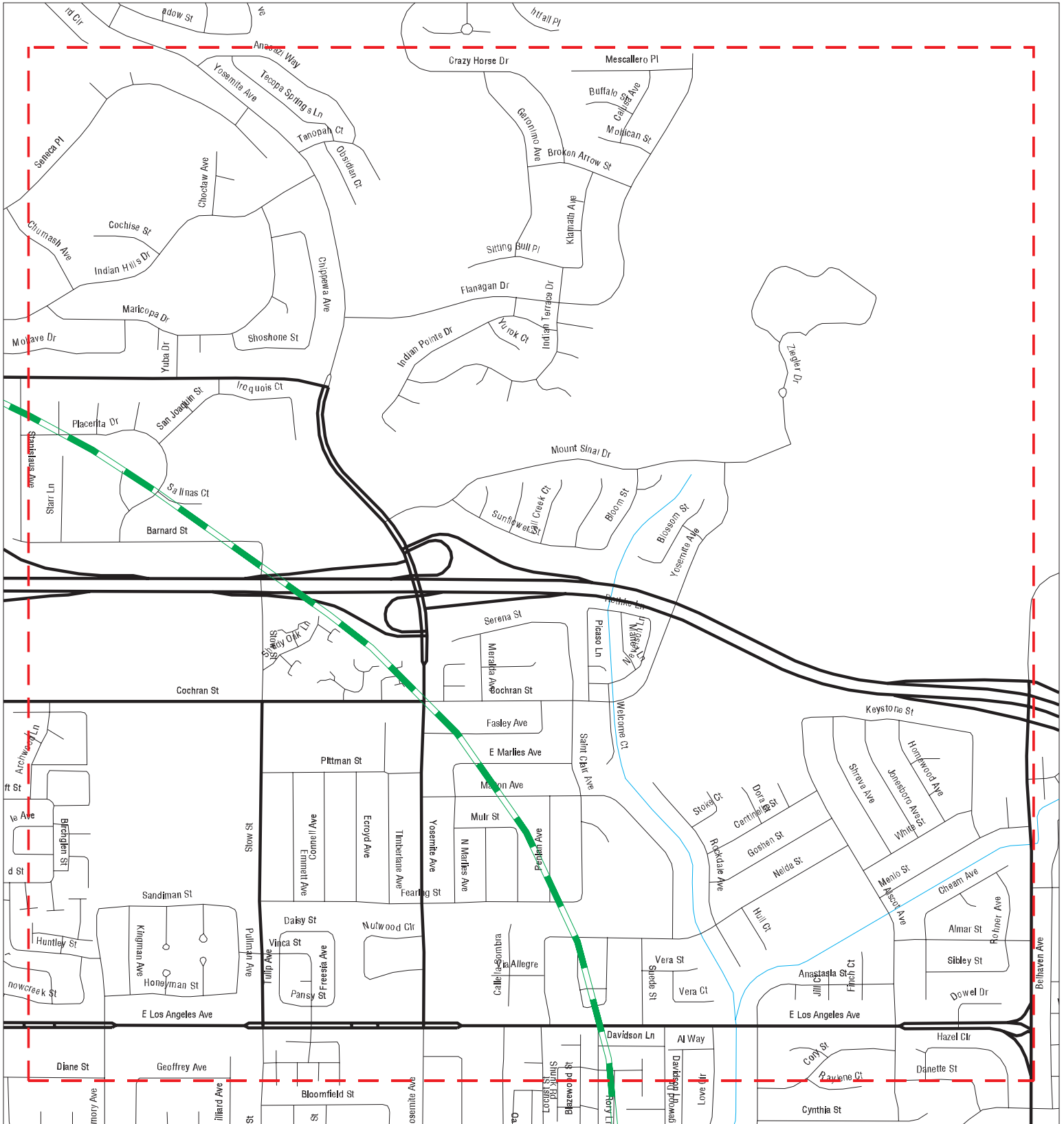

- ▲ Sites
- Target Property
- Search Buffer
- Focus Map - No Sites
- /// Focus Map - Sites
- Power Line
- National Priority List Sites
- Areas of Concern
- Dept. Defense Sites
- Indian Reservations BIA

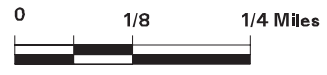

SITE NAME: Simi Valley Double Track Project
ADDRESS: Simi Valley Double Track Project
CITY/STATE: Simi Valley CA
ZIP: 93063

CLIENT: HDR Engineering Inc.
CONTACT: Andrew Cherene
INQUIRY #: 6328836.1s
DATE: 01/13/21

MAPPED SITES SUMMARY - FOCUS MAP 5

Target Property:
SIMI VALLEY DOUBLE TRACK PROJECT
SIMI VALLEY, CA 93063

MAP ID / FOCUS MAP	SITE NAME	ADDRESS	DATABASE ACRONYMS	DIST (ft. & mi.) DIRECTION
-----------------------	-----------	---------	-------------------	-------------------------------

NO MAPPED SITES FOUND

Focus Map - 6 - 6328836.1s



- ▲ Sites
- ▬ Target Property
- ▬ Search Buffer
- ▬ Focus Map - No Sites
- ▬ Focus Map - Sites
- ⚡ Power Line
- ▬ National Priority List Sites
- ▬ Areas of Concern
- Dept. Defense Sites
- Indian Reservations BIA

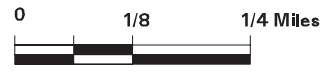

SITE NAME: Simi Valley Double Track Project
ADDRESS: Simi Valley Double Track Project
CITY/STATE: Simi Valley CA
ZIP: 93063

CLIENT: HDR Engineering Inc.
CONTACT: Andrew Cherene
INQUIRY #: 6328836.1s
DATE: 01/13/21

MAPPED SITES SUMMARY - FOCUS MAP 6

Target Property:
SIMI VALLEY DOUBLE TRACK PROJECT
SIMI VALLEY, CA 93063

MAP ID / FOCUS MAP	SITE NAME	ADDRESS	DATABASE ACRONYMS	DIST (ft. & mi.) DIRECTION
-----------------------	-----------	---------	-------------------	-------------------------------

NO MAPPED SITES FOUND

Focus Map - 7 - 6328836.1s

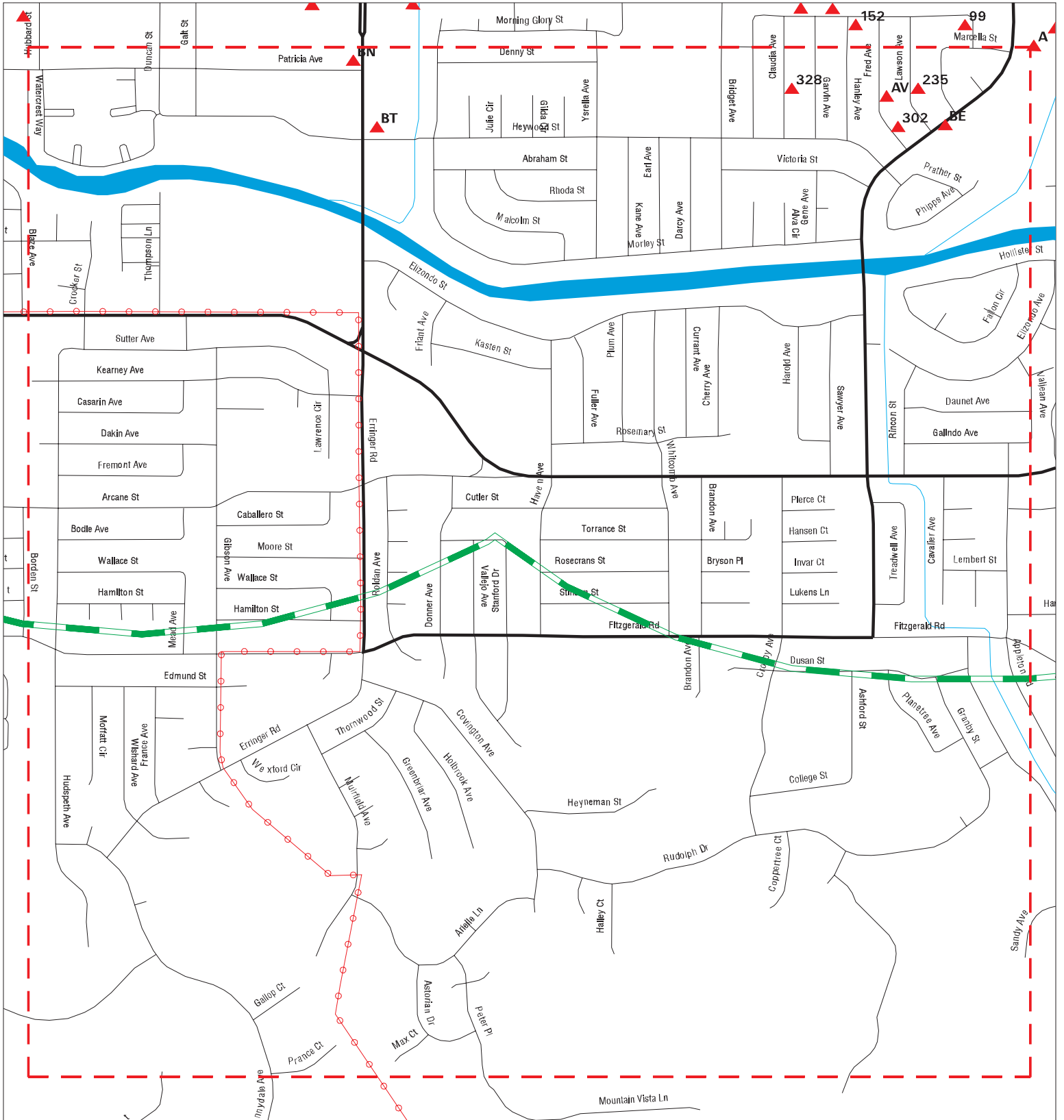

- | | | | |
|----------------------|------------------------------|-------------------------|---------------------------|
| Sites | Focus Map - Sites | Dept. Defense Sites | 0 1/8 1/4 Miles |
| Target Property | Power Line | Indian Reservations BIA | |
| Search Buffer | National Priority List Sites | | |
| Focus Map - No Sites | Areas of Concern | | |

SITE NAME: Simi Valley Double Track Project
ADDRESS: Simi Valley Double Track Project
CITY/STATE: Simi Valley CA
ZIP: 93063

CLIENT: HDR Engineering Inc.
CONTACT: Andrew Cherene
INQUIRY #: 6328836.1s
DATE: 01/13/21

MAPPED SITES SUMMARY - FOCUS MAP 7

Target Property:
 SIMI VALLEY DOUBLE TRACK PROJECT
 SIMI VALLEY, CA 93063

MAP ID / FOCUS MAP	SITE NAME	ADDRESS	DATABASE ACRONYMS	DIST (ft. & mi.) DIRECTION
235 / 7	CHRIS HUGHES	1774 LAWSON AVE.	RCRA NonGen / NLR	818 0.155 South
AV252 / 7	ROBERT PHIPPS	1772 FRED AVE.	RCRA NonGen / NLR	905 0.171 SSW
AV269 / 7	INVITATION HOMES	1760 FRED AVE	RCRA NonGen / NLR	971 0.184 SSW
BE296 / 7	SIMI LANDING ARROYO	1692 SYCAMORE DR	RCRA NonGen / NLR	1117 0.212 South
BE297 / 7	RANCHO SIMI REC & PA	1692 SYCAMORE DR	CA AST	1117 0.212 South
BE298 / 7	SYCAMORE DRIVE COMMU	1692 SYCAMORE DR	CA LUST, CA Cortese	1117 0.212 South
BE299 / 7	RANCHO SIMI RECREATI	1692 SYCAMORE DR	CA SWEEPS UST, CA HIST UST, CA FID UST	1117 0.212 South
BE300 / 7	RANCHO SIMI REC & PA	1692 SYCAMORE DR	CA LUST, CA CERS HAZ WASTE, CA CERS TANK..	1117 0.212 South
BE301 / 7	RANCHO SIMI RECREATI	1692 SYCAMORE DR	CA UST, CA HIST UST	1117 0.212 South
302 / 7	JUDITH M. ROTENBERG	1724 FRED AVENUE	RCRA NonGen / NLR	1137 0.215 South
328 / 7	MARYANN ISAACS	1772 CLAUDIA AVE	RCRA NonGen / NLR	1278 0.242 SW
BN341 / 7	KURKCIYAN PROPERTY (1805 ERRINGER	CA LUST, CA CERS	1974 0.374 ESE
BN342 / 7	KURKCIYAN PROPERTY (1805 ERRINGER	CA LUST, CA Cortese	1974 0.374 ESE
BT362 / 7	ARCO SS #201	1706 ERRINGER	CA LUST, CA Cortese, CA HIST CORTESE, CA...	2437 0.462 SE
BT370 / 7	SIMI VLY HOSP/BEHAV	1850 HEYWOOD ST	CA ENVIROSTOR, CA LUST, CA VCP, CA Corte...	2579 0.488 SE

Focus Map - 8 - 6328836.1s

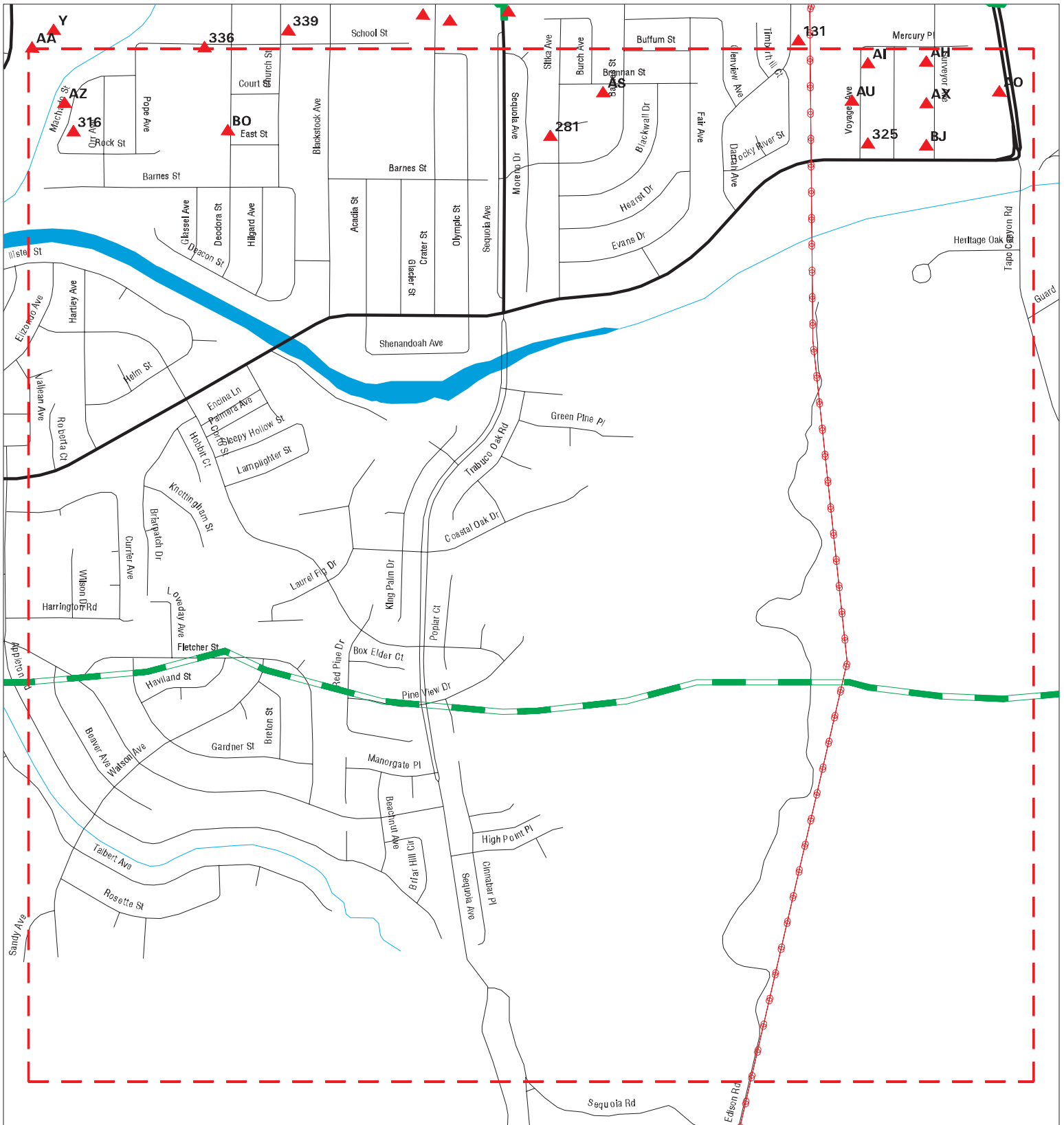

- ▲ Sites
- ▬ Target Property
- ▬ Search Buffer
- ▬ Focus Map - No Sites
- ▬ Focus Map - Sites
- ⚡ Power Line
- ▬ National Priority List Sites
- ▬ Areas of Concern
- Dept. Defense Sites
- Indian Reservations BIA

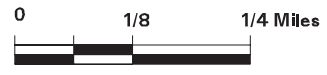

SITE NAME: Simi Valley Double Track Project
ADDRESS: Simi Valley Double Track Project
CITY/STATE: Simi Valley CA
ZIP: 93063

CLIENT: HDR Engineering Inc.
CONTACT: Andrew Cherene
INQUIRY #: 6328836.1s
DATE: 01/13/21









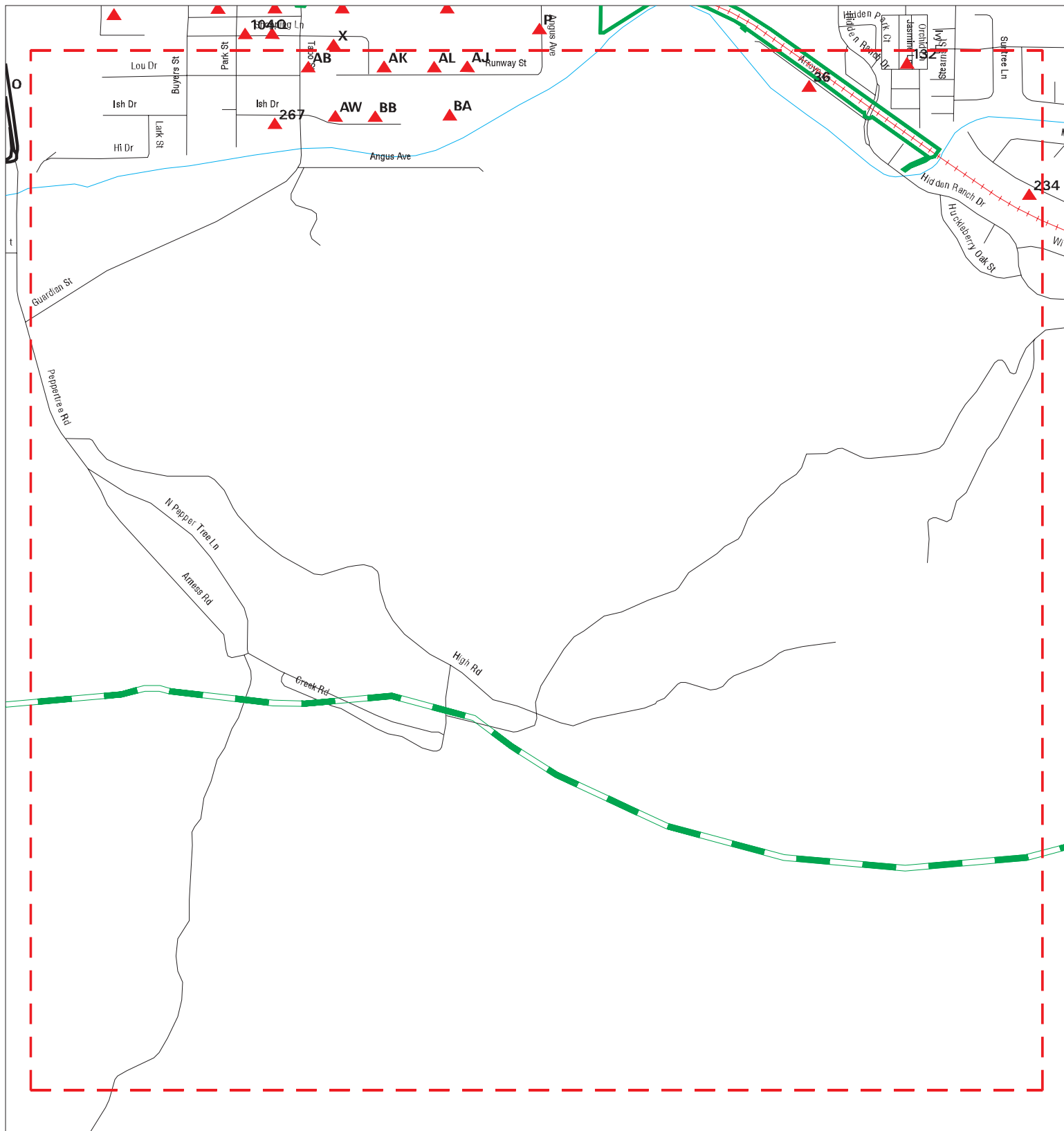

MAPPED SITES SUMMARY - FOCUS MAP 8

Target Property:
 SIMI VALLEY DOUBLE TRACK PROJECT
 SIMI VALLEY, CA 93063

MAP ID / FOCUS MAP	SITE NAME	ADDRESS	DATABASE ACRONYMS	DIST (ft. & mi.) DIRECTION		
AH164 / 8	MOLD PRECISION ENGIN	1885 SURVEYOR AVE #1	RCRA NonGen / NLR	583	0.110	South
AH165 / 8	MOLD PRECISION ENGIN	1885 SURVEYOR AVE #1	CA CERS HAZ WASTE, CA HAZNET, CA NPDES, ...	583	0.110	South
AI166 / 8	VISTA PROFESS. OUTDO	1890 VOYAGER	CA CERS HAZ WASTE, CA VENTURA CO. BWT, C.597	597	0.113	South
AI167 / 8	TORIN ENGINEERED BLO	1890 N VOYAGER AVE	RCRA NonGen / NLR, FINDS, ECHO	597	0.113	South
AA184 / 8	AT&T CALIFORNIA - B4	1844 SYCAMORE DR	CA CERS HAZ WASTE, CA VENTURA CO. BWT, C.636	636	0.120	South
AA185 / 8	AT&T	1844 SYCAMORE DR	RCRA NonGen / NLR	636	0.120	South
AO195 / 8	SCHMID/MOULTON PKWY	1757 TAPO CANYON RD	CA CERS HAZ WASTE, CA HAZNET, CA CERS, C..	693	0.131	South
AO196 / 8	AMAZON.COM SERVICES	1757 TAPO CANYON ROA	RCRA-SQG	693	0.131	South
AO197 / 8	TAPO CANYON INVESTOR	1757 TAPO CANYON RD.	CA UST	693	0.131	South
AH220 / 8	NICOTINE RIVER	1825 SURVEYOR AVENUE	RCRA NonGen / NLR	754	0.143	South
AH221 / 8	NICOTINE RIVER LLC	1825 SURVEYOR AVE	RCRA-LQG	754	0.143	South
AI228 / 8	ENDERLE FUEL INJECTI	1830 N VOYAGER AVE	RCRA-SQG, CA CERS HAZ WASTE, FINDS, ECHO.	770	0.146	South
AS238 / 8	ANASTASIA MARTINEZ	3536 BRANNAN STREET	RCRA NonGen / NLR	834	0.158	South
AS242 / 8	JAN TONNER AND GEORG	3522 BRANNAN ST	RCRA NonGen / NLR	857	0.162	South
AU247 / 8	CONDOR SYS ELECTRONI	1785 VOYAGER AVE	RCRA-SQG	901	0.171	South
AU248 / 8	MEGGITT THERMAL SYST	1785 VOYAGER AVENUE	RCRA-LQG	901	0.171	South
AU249 / 8	MEGGITT THERMAL SYST	1785 VOYAGER AVE	CA CERS HAZ WASTE, CA CERS TANKS, CA HAZ.	901	0.171	South
AU250 / 8	CONDOR SYS ELECTRONI	1785 VOYAGER AVE	RCRA-LQG, FINDS, ECHO	901	0.171	South
AU251 / 8	MEGGITT SAFETY SYSTE	1785 N VOYAGER AVE	CA AST, CA VENTURA CO. BWT	901	0.171	South
AX257 / 8	SMOKIN BARREL GUNS,	1775 SURVEYOR AVE	RCRA NonGen / NLR	924	0.175	South
AX258 / 8	SMOKIN BARREL GUNS I	1775 SURVEYOR AVE	RCRA NonGen / NLR	924	0.175	South
AU259 / 8	SHEET METAL ENGINEER	1780 E VOYAGER	RCRA NonGen / NLR	925	0.175	South
AZ268 / 8	DIANE RAMIREZ	2775 MACHADA ST	RCRA NonGen / NLR	969	0.184	SSE
AX276 / 8	FIRST INTERSTATE BAN	1700 SURVEYOR AVE	CA LUST, CA SWEEPS UST, CA VENTURA CO. B..	1004	0.190	SSW
281 / 8	CAMERON DOWNS	1729 SITKA AVE	RCRA NonGen / NLR	1017	0.193	SSE
AZ284 / 8	STEVEN GRIGG	2761 MACHADO STREET	RCRA NonGen / NLR	1040	0.197	SSE
AX287 / 8	VANDERHORST BROTHERS	1715 SURVEYOR AVE	CA CERS HAZ WASTE, CA VENTURA CO. BWT, C..	1089	0.206	SSW
316 / 8	ALLEN PETTEBONE	2752 MACHADO STREET	RCRA NonGen / NLR	1213	0.230	SSE
BJ323 / 8	MACO CIRCUIT ENGINEE	1625 N SURVEYOR AVEN	RCRA-SQG, FINDS, ECHO	1247	0.236	SSW
BJ324 / 8	VISTA PROFESS. OUTDO	1625 N SURVEYOR AVE	CA CERS HAZ WASTE, CA VENTURA CO. BWT, C..	1247	0.236	SSW
325 / 8	VIEW ENGINEERING	1650 N. VOYAGER AVEN	RCRA-SQG, FINDS, ECHO	1251	0.237	South
BO343 / 8	SIMI VALLEY UNIFIED	1725 DEODORA ST	CA LUST, CA SWEEPS UST, CA FID UST, CA C...	2000	0.379	SE
BO344 / 8	SIMI VALLEY USD	1725 DEODORA	RCRA-SQG, CA LUST, CA UST, CA HIST UST, ...	2000	0.379	SE
BO345 / 8	SIMI UNIFIED SCHOOL	1725 DEODORA ST	CA LUST, CA CERS HAZ WASTE, CA HIST UST,....	2000	0.379	SE

Focus Map - 9 - 6328836.1s



- | | | | | | |
|---|----------------------|---|------------------------------|---|-------------------------|
|  | Sites |  | Focus Map - Sites |  | Dept. Defense Sites |
|  | Target Property |  | Power Line |  | Indian Reservations BIA |
|  | Search Buffer |  | National Priority List Sites |  | Areas of Concern |
|  | Focus Map - No Sites | | | | |



SITE NAME: Simi Valley Double Track Project
ADDRESS: Simi Valley Double Track Project
CITY/STATE: Simi Valley CA
ZIP: 93063

CLIENT: HDR Engineering Inc.
CONTACT: Andrew Cherene
INQUIRY #: 6328836.1s
DATE: 01/13/21

MAPPED SITES SUMMARY - FOCUS MAP 9

Target Property:
 SIMI VALLEY DOUBLE TRACK PROJECT
 SIMI VALLEY, CA 93063

MAP ID / FOCUS MAP	SITE NAME	ADDRESS	DATABASE ACRONYMS	DIST (ft. & mi.) DIRECTION		
36 / 9	HANNAS MOBILE SERVIC	5042 ARROYO LN APT 1	EDR Hist Auto	84	0.016	SW
132 / 9	HAPPY CAMPER MOBIL R	5150 E LOS ANGELES A	EDR Hist Auto	421	0.080	NE
AB142 / 9	INK TECHNOLOGY INC	1850 TAPO ST	RCRA-SQG, FINDS, ECHO	490	0.093	South
X153 / 9	MIKE WILLARD INC DBA	4485 RUNWAY ST	RCRA NonGen / NLR	548	0.104	SSE
X154 / 9	PARS PUBLISHING CORP	4485 RUNWAY ST	RCRA NonGen / NLR	548	0.104	SSE
AJ170 / 9	T-MOBILE CA/NV, LLC	4585 RUNWAY ST	CA AST	612	0.116	South
AJ171 / 9	T-MOBILE CA/NV, LLC	4585 RUNWAY ST #A	CA AST, CA CERS TANKS, CA VENTURA CO. BW..	612	0.116	South
AJ172 / 9	LIBERTY CHECK PRINTE	4585 RUNWAY ST STE A	RCRA NonGen / NLR, FINDS, ECHO, CA VENTU...	612	0.116	South
AK173 / 9	PSI TRONIX INC	4509 RUNWAY ST	RCRA NonGen / NLR, FINDS, ECHO	613	0.116	South
AK174 / 9	MICRON INSTRUMENTS	4509 RUNWAY ST	CA CERS HAZ WASTE, CA VENTURA CO. BWT, C..	613	0.116	South
AK175 / 9	MICRON INSTRUMENTS	4509 RUNWAY ST	RCRA NonGen / NLR	613	0.116	South
AL176 / 9	FERMIONICS OPTO-TECH	4555 RUNWAY ST	RCRA NonGen / NLR	615	0.116	South
AL177 / 9	FERMIONICS CORPORATI	4555 RUNWAY STREET	RCRA-SQG, CA ENVIROSTOR, CA CERS HAZ WAS	615	0.116	South
AB188 / 9	REPCO INC	1780 TAPO ST	RCRA-SQG	648	0.123	South
AB189 / 9	REPCO INC	1780 TAPO VALLEY	RCRA-SQG, FINDS, ECHO	648	0.123	South
AJ207 / 9	DECKER MACHINE COMPA	4648 RUNWAY ST	CA CERS HAZ WASTE, CA VENTURA CO. BWT, C..	742	0.141	South
AJ208 / 9	ROVI PRODUCTS INC	4648 RUNWAY ST #B	CA CERS HAZ WASTE, CA VENTURA CO. BWT, C..	742	0.141	South
AJ209 / 9	ROVI PRODUCTS INC	4648 RUNWAY ST #B	RCRA NonGen / NLR	742	0.141	South
AJ210 / 9	CUTTING EDGE CONCRET	4648 RUNWAY ST #A	CA CERS HAZ WASTE, CA VENTURA CO. BWT, C..	742	0.141	South
AJ211 / 9	DI NONNO ENTERPRISES	4648 RUNWAY ST STE A	RCRA NonGen / NLR	742	0.141	South
AJ212 / 9	PACIFIC RIM MACHININ	4584 RUNWAY ST UNIT	RCRA NonGen / NLR	745	0.141	South
AJ213 / 9	SENSO-METRICS, INC	4584 RUNWAY ST	RCRA-SQG, FINDS, ECHO	745	0.141	South
AJ214 / 9	SENSO METRIC INC	4584 RUNWAY STREET	CA CERS HAZ WASTE, CA VENTURA CO. BWT, C..	745	0.141	South
AL215 / 9	PIERSON INDUSTRIES,	4550 RUNWAY ST. UNIT	RCRA NonGen / NLR	747	0.141	South
AL216 / 9	BOURDELAIS GRINDING	4550 RUNWAY ST	CA CERS HAZ WASTE, CA VENTURA CO. BWT, C..	747	0.141	South
AL217 / 9	BOURDELAIS GRINDING	4550 RUNWAY ST	RCRA NonGen / NLR	747	0.141	South
AL218 / 9	PIERSON INDUSTRIES,	4550 RUNWAY ST.	RCRA NonGen / NLR	747	0.141	South
234 / 9	RICK AND DEBBIE ANDR	5292 KATHERINE ST	RCRA NonGen / NLR	813	0.154	ESE
AW256 / 9	NUT BUTTER CONCEPTS	4439 ISH DR	RCRA NonGen / NLR	923	0.175	SSE
267 / 9	MICHAEL WIESE	4360 ISH DRIVE	RCRA NonGen / NLR	966	0.183	South
AW271 / 9	FERRUM ENGINEERING I	4412 ISH DR	CA CERS HAZ WASTE, CA HAZNET, CA CERS, C..	992	0.188	South
AW272 / 9	FERRUM ENGINEERING I	4412 ISH DR	RCRA NonGen / NLR	992	0.188	South
BA273 / 9	INTERSCAN CORPORATIO	4590 ISH DR STE 110	RCRA NonGen / NLR	1003	0.190	South
BA274 / 9	INTERSCAN CORPORATIO	4590 ISH DR STE 110	CA CERS HAZ WASTE, CA VENTURA CO. BWT, C..	1003	0.190	South
BA275 / 9	LIMITLESS MOD COMPAN	4590 ISH DRIVE	RCRA NonGen / NLR	1003	0.190	South
BB278 / 9	UDASH INC.	4511 ISH DRIVE	CA CERS HAZ WASTE, CA VENTURA CO. BWT, C..	1016	0.192	South
BB279 / 9	UDASH INC	4511 ISH DR	RCRA NonGen / NLR	1016	0.192	South
BB285 / 9	NUT BUTTER CONCEPTS	4593 ISH DR STE 350	RCRA NonGen / NLR	1061	0.201	South
AW288 / 9	ACE FLOOR CO INC	4460 ISH DR	CA CERS HAZ WASTE, CA VENTURA CO. BWT, C..	1091	0.207	SSE

MAPPED SITES SUMMARY - FOCUS MAP 9

Target Property:
SIMI VALLEY DOUBLE TRACK PROJECT
SIMI VALLEY, CA 93063

MAP ID / FOCUS MAP	SITE NAME	ADDRESS	DATABASE ACRONYMS	DIST (ft. & mi.) DIRECTION
AW289 / 9	NEWCASTLE MOTORS, IN	4460 ISH DR	RCRA NonGen / NLR	1091 0.207 SSE

Focus Map - 10 - 6328836.1s

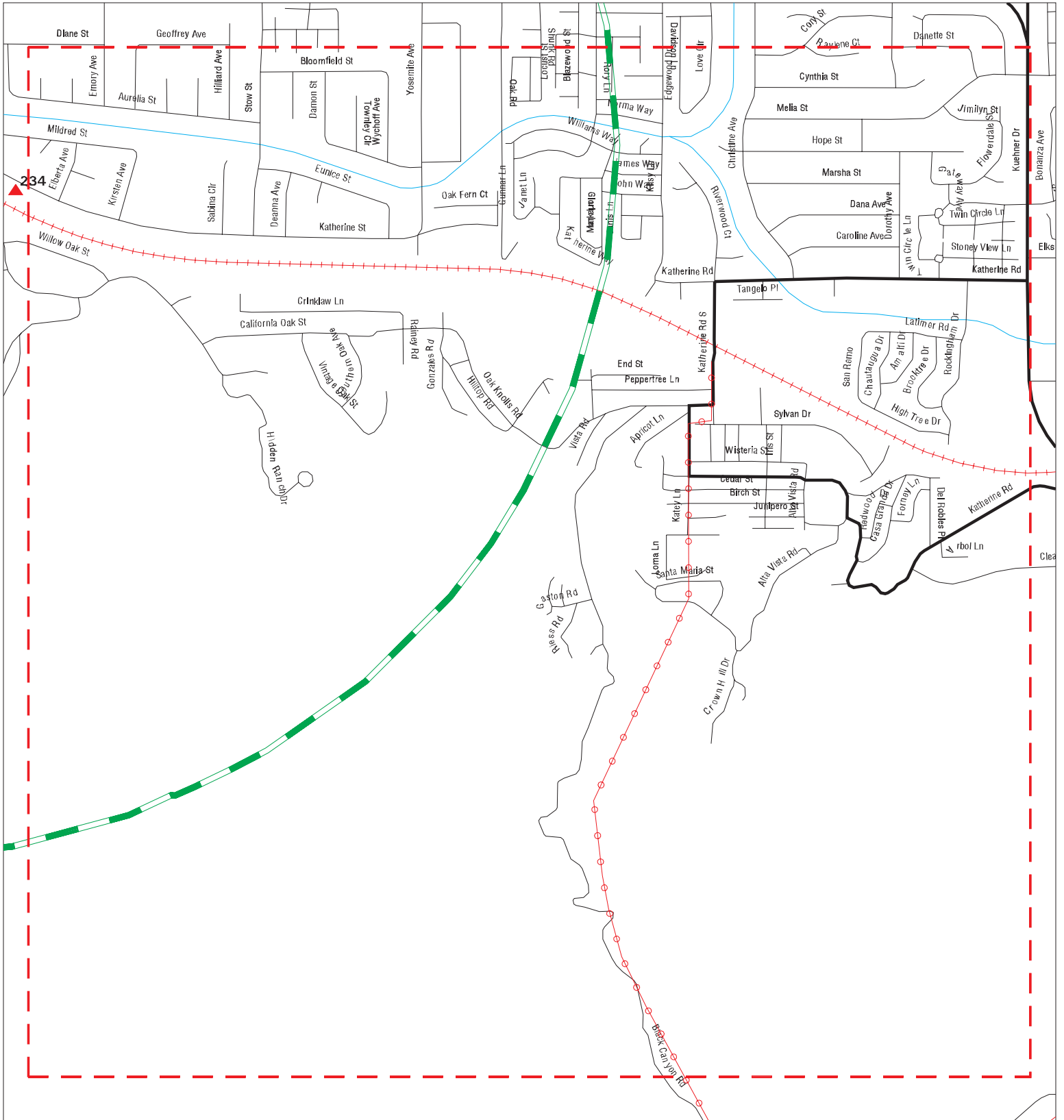

- | | | |
|----------------------|------------------------------|-------------------------|
| Sites | Focus Map - Sites | Dept. Defense Sites |
| Target Property | Power Line | Indian Reservations BIA |
| Search Buffer | National Priority List Sites | |
| Focus Map - No Sites | Areas of Concern | |



SITE NAME: Simi Valley Double Track Project
ADDRESS: Simi Valley Double Track Project
CITY/STATE: Simi Valley CA
ZIP: 93063

CLIENT: HDR Engineering Inc.
CONTACT: Andrew Cherene
INQUIRY #: 6328836.1s
DATE: 01/13/21

MAPPED SITES SUMMARY - FOCUS MAP 10

Target Property:
SIMI VALLEY DOUBLE TRACK PROJECT
SIMI VALLEY, CA 93063

MAP ID / FOCUS MAP	SITE NAME	ADDRESS	DATABASE ACRONYMS	DIST (ft. & mi.) DIRECTION
-----------------------	-----------	---------	-------------------	-------------------------------

NO MAPPED SITES FOUND

Map ID
Direction
Distance
Elevation

MAP FINDINGS

Site

Database(s)

EDR ID Number
EPA ID Number

A1 AIR LIQUIDE AMERICA CORP
Target 4753 LOS ANGELES AVE
Property SIMI VALLEY, CA

CA RGA LUST S114569187
N/A

Site 1 of 13 in cluster A

Actual:
979 ft.

Focus Map:
4

RGA LUST:

Name: AIR LIQUIDE AMERICA CORP
Address: 4753 LOS ANGELES AVE
City: SIMI VALLEY
State: SIMI VALLEY
2012 AIR LIQUIDE AMERICA CORP 4753 LOS ANGELES AVE
Name: AIR LIQUIDE AMERICA CORP
Address: 4753 LOS ANGELES AVE
City: SIMI VALLEY
State: SIMI VALLEY
2011 AIR LIQUIDE AMERICA CORP 4753 LOS ANGELES AVE
Name: AIR LIQUIDE AMERICA CORP
Address: 4753 LOS ANGELES AVE
City: SIMI VALLEY
State: SIMI VALLEY
2010 AIR LIQUIDE AMERICA CORP 4753 LOS ANGELES AVE
Name: AIR LIQUIDE AMERICA CORP
Address: 4753 LOS ANGELES AVE
City: SIMI VALLEY
State: SIMI VALLEY
2009 AIR LIQUIDE AMERICA CORP 4753 LOS ANGELES AVE
Name: AIR LIQUIDE AMERICA CORP
Address: 4753 LOS ANGELES AVE
City: SIMI VALLEY
State: SIMI VALLEY
2008 AIR LIQUIDE AMERICA CORP 4753 LOS ANGELES AVE
Name: AIR LIQUIDE AMERICA CORP
Address: 4753 LOS ANGELES AVE
City: SIMI VALLEY
State: SIMI VALLEY
2007 AIR LIQUIDE AMERICA CORP 4753 LOS ANGELES AVE
Name: AIR LIQUIDE AMERICA CORP
Address: 4753 LOS ANGELES AVE
City: SIMI VALLEY
State: SIMI VALLEY
2006 AIR LIQUIDE AMERICA CORP 4753 LOS ANGELES AVE
Name: AIR LIQUIDE AMERICA CORP
Address: 4753 LOS ANGELES AVE
City: SIMI VALLEY
State: SIMI VALLEY
2005 AIR LIQUIDE AMERICA CORP 4753 LOS ANGELES AVE
Name: AIR LIQUIDE AMERICA CORP
Address: 4753 LOS ANGELES AVE
City: SIMI VALLEY
State: SIMI VALLEY
2003 AIR LIQUIDE AMERICA CORP 4753 LOS ANGELES AVE
Name: AIR LIQUIDE AMERICA CORP
Address: 4753 LOS ANGELES AVE
City: SIMI VALLEY
State: SIMI VALLEY
2002 AIR LIQUIDE AMERICA CORP 4753 LOS ANGELES AVE
Name: AIR LIQUIDE AMERICA CORP
Address: 4753 LOS ANGELES AVE

Map ID
Direction
Distance
Elevation

MAP FINDINGS

Site

Database(s)

EDR ID Number
EPA ID Number

AIR LIQUIDE AMERICA CORP (Continued)

S114569187

City: SIMI VALLEY
State: SIMI VALLEY
2001 AIR LIQUIDE AMERICA CORP 4753 LOS ANGELES AVE
Name: AIR LIQUIDE AMERICA CORP
Address: 4753 LOS ANGELES AVE
City: SIMI VALLEY
State: SIMI VALLEY
2000 AIR LIQUIDE AMERICA CORP 4753 LOS ANGELES AVE

A2 AIR LIQUIDE AMERICA CORP
Target 4753 LOS ANGELES AVE E
Property SIMI VALLEY, CA

CA RGA LUST S114569186
N/A

Site 2 of 13 in cluster A

Actual: RGA LUST:
979 ft. Name: AIR LIQUIDE AMERICA CORP
Focus Map: Address: 4753 LOS ANGELES AVE E
4 City: SIMI VALLEY
State: SIMI VALLEY
1998 AIR LIQUIDE AMERICA CORP 4753 LOS ANGELES AVE E
Name: AIR LIQUIDE AMERICA CORP
Address: 4753 LOS ANGELES AVE E
City: SIMI VALLEY
State: SIMI VALLEY
1997 AIR LIQUIDE AMERICA CORP 4753 LOS ANGELES AVE E
Name: AIR LIQUIDE AMERICA CORP
Address: 4753 LOS ANGELES AVE E
City: SIMI VALLEY
State: SIMI VALLEY
1996 AIR LIQUIDE AMERICA CORP 4753 LOS ANGELES AVE E

A3 AIR LIQUIDE
Target 4753 LOS ANGELES
Property SIMI VALLEY, CA 93063

CA HAZNET S112841632
CA HWTS N/A

Site 3 of 13 in cluster A

Actual: HAZNET:
979 ft. Name: AIR LIQUIDE
Focus Map: Address: 4753 LOS ANGELES
4 Address 2: Not reported
City,State,Zip: SIMI VALLEY, CA 930630000
Contact: JIM CRYE CALLED 1-22-96, TO
Telephone: 8055275800
Mailing Name: Not reported
Mailing Address: P.O. BOX 4319

Year: 1996
Gepaid: CAC000737728
TSD EPA ID: CAT080013352
CA Waste Code: 135 - Unspecified aqueous solution
Disposal Method: R01 - Recycler
Tons: 60.06

Year: 1996

Map ID
Direction
Distance
Elevation

MAP FINDINGS

Site

Database(s)

EDR ID Number
EPA ID Number

AIR LIQUIDE (Continued)

S112841632

Gepaid:	CAC000737728
TSD EPA ID:	CAT080022148
CA Waste Code:	721 - Liquids with arsenic >= 500 Mg./L
Disposal Method:	H01 - Transfer Station
Tons:	0.01
Year:	1996
Gepaid:	CAC000737728
TSD EPA ID:	CAT080022148
CA Waste Code:	223 - Unspecified oil-containing waste
Disposal Method:	H01 - Transfer Station
Tons:	0.25
Year:	1996
Gepaid:	CAC000737728
TSD EPA ID:	CAT080022148
CA Waste Code:	343 - Unspecified organic liquid mixture
Disposal Method:	H01 - Transfer Station
Tons:	0.25
Year:	1996
Gepaid:	CAC000737728
TSD EPA ID:	CAT080022148
CA Waste Code:	122 - Alkaline solution without metals pH >= 12.5
Disposal Method:	H01 - Transfer Station
Tons:	0.0358
Year:	1996
Gepaid:	CAC000737728
TSD EPA ID:	CAT080022148
CA Waste Code:	791 - Liquids with pH <= 2
Disposal Method:	H01 - Transfer Station
Tons:	0.01
Year:	1996
Gepaid:	CAC000737728
TSD EPA ID:	CAD000088252
CA Waste Code:	221 - Waste oil and mixed oil
Disposal Method:	H01 - Transfer Station
Tons:	0.209
Year:	1995
Gepaid:	CAC000737728
TSD EPA ID:	CAD067786749
CA Waste Code:	181 - Other inorganic solid waste
Disposal Method:	D80 - Disposal, Land Fill
Tons:	0.075
Year:	1995
Gepaid:	CAC000737728
TSD EPA ID:	CAT080022148
CA Waste Code:	611 - Contaminated soil from site clean-up
Disposal Method:	H01 - Transfer Station
Tons:	3.2925
Year:	1995
Gepaid:	CAC000737728

Map ID
Direction
Distance
Elevation

MAP FINDINGS

Site

Database(s)

EDR ID Number
EPA ID Number

AIR LIQUIDE (Continued)

S112841632

TSD EPA ID: CAT080022148
CA Waste Code: 122 - Alkaline solution without metals pH >= 12.5
Disposal Method: H01 - Transfer Station
Tons: 0.0041

[Click this hyperlink](#) while viewing on your computer to access
3 additional CA HAZNET: record(s) in the EDR Site Report.

Additional Info:

Year: 1995
Gen EPA ID: CAC000737728

Shipment Date: 19951221
Creation Date: 9/18/1996 0:00:00
Receipt Date: 19960112
Manifest ID: 95242402
Trans EPA ID: CAD028277036
Trans Name: Not reported
Trans 2 EPA ID: Not reported
Trans 2 Name: Not reported
TSD EPA ID: CAD067786749
Trans Name: Not reported
TSD Alt EPA ID: Not reported
TSD Alt Name: Not reported
Waste Code Description: 181 - Other inorganic solid waste Organics
RCRA Code: Not reported
Meth Code: D80 - Disposal, Land Fill
Quantity Tons: 0.075
Waste Quantity: 150
Quantity Unit: P
Additional Code 1: Not reported
Additional Code 2: Not reported
Additional Code 3: Not reported
Additional Code 4: Not reported
Additional Code 5: Not reported

Shipment Date: 19951221
Creation Date: 7/29/1996 0:00:00
Receipt Date: 19951226
Manifest ID: 95393341
Trans EPA ID: CAD028277036
Trans Name: Not reported
Trans 2 EPA ID: Not reported
Trans 2 Name: Not reported
TSD EPA ID: CAT080022148
Trans Name: Not reported
TSD Alt EPA ID: Not reported
TSD Alt Name: Not reported
Waste Code Description: 122 - Alkaline solution without metals (pH > 12.5
RCRA Code: D002
Meth Code: H01 - Transfer Station
Quantity Tons: 0.0041
Waste Quantity: 1
Quantity Unit: G
Additional Code 1: Not reported
Additional Code 2: Not reported

Map ID
Direction
Distance
Elevation

MAP FINDINGS

Site

Database(s)

EDR ID Number
EPA ID Number

AIR LIQUIDE (Continued)

S112841632

Additional Code 3: Not reported
Additional Code 4: Not reported
Additional Code 5: Not reported

Shipment Date: 19951221
Creation Date: 7/29/1996 0:00:00
Receipt Date: 19951226
Manifest ID: 95393341
Trans EPA ID: CAD028277036
Trans Name: Not reported
Trans 2 EPA ID: Not reported
Trans 2 Name: Not reported
TSDf EPA ID: CAT080022148
Trans Name: Not reported
TSDf Alt EPA ID: Not reported
TSDf Alt Name: Not reported
Waste Code Description: 343 - Unspecified organic liquid mixture
RCRA Code: D001
Meth Code: H01 - Transfer Station
Quantity Tons: 0.1
Waste Quantity: 200
Quantity Unit: P
Additional Code 1: Not reported
Additional Code 2: Not reported
Additional Code 3: Not reported
Additional Code 4: Not reported
Additional Code 5: Not reported

Shipment Date: 19951221
Creation Date: 7/29/1996 0:00:00
Receipt Date: 19951226
Manifest ID: 95393341
Trans EPA ID: CAD028277036
Trans Name: Not reported
Trans 2 EPA ID: Not reported
Trans 2 Name: Not reported
TSDf EPA ID: CAT080022148
Trans Name: Not reported
TSDf Alt EPA ID: Not reported
TSDf Alt Name: Not reported
Waste Code Description: 211 - Halogenated solvents (chloroform, methyl chloride, perchloroethylene, etc.
RCRA Code: F002
Meth Code: H01 - Transfer Station
Quantity Tons: 0.1
Waste Quantity: 200
Quantity Unit: P
Additional Code 1: Not reported
Additional Code 2: Not reported
Additional Code 3: Not reported
Additional Code 4: Not reported
Additional Code 5: Not reported

Shipment Date: 19951221
Creation Date: 7/29/1996 0:00:00
Receipt Date: 19951226
Manifest ID: 95393342

Map ID
Direction
Distance
Elevation

MAP FINDINGS

Site

Database(s)

EDR ID Number
EPA ID Number

AIR LIQUIDE (Continued)

S112841632

Trans EPA ID:	CAD028277036
Trans Name:	Not reported
Trans 2 EPA ID:	Not reported
Trans 2 Name:	Not reported
TSDF EPA ID:	CAT080022148
Trans Name:	Not reported
TSDF Alt EPA ID:	Not reported
TSDF Alt Name:	Not reported
Waste Code Description:	343 - Unspecified organic liquid mixture
RCRA Code:	D001
Meth Code:	H01 - Transfer Station
Quantity Tons:	0.1836
Waste Quantity:	54
Quantity Unit:	G
Additional Code 1:	Not reported
Additional Code 2:	Not reported
Additional Code 3:	Not reported
Additional Code 4:	Not reported
Additional Code 5:	Not reported
Shipment Date:	19951221
Creation Date:	7/29/1996 0:00:00
Receipt Date:	19951226
Manifest ID:	95399354
Trans EPA ID:	CAD028277036
Trans Name:	Not reported
Trans 2 EPA ID:	Not reported
Trans 2 Name:	Not reported
TSDF EPA ID:	CAT080022148
Trans Name:	Not reported
TSDF Alt EPA ID:	Not reported
TSDF Alt Name:	Not reported
Waste Code Description:	611 - Contaminated soil from site clean-ups
RCRA Code:	Not reported
Meth Code:	H01 - Transfer Station
Quantity Tons:	2.25
Waste Quantity:	4500
Quantity Unit:	P
Additional Code 1:	Not reported
Additional Code 2:	Not reported
Additional Code 3:	Not reported
Additional Code 4:	Not reported
Additional Code 5:	Not reported
Shipment Date:	19951221
Creation Date:	7/29/1996 0:00:00
Receipt Date:	19951226
Manifest ID:	95393342
Trans EPA ID:	CAD028277036
Trans Name:	Not reported
Trans 2 EPA ID:	Not reported
Trans 2 Name:	Not reported
TSDF EPA ID:	CAT080022148
Trans Name:	Not reported
TSDF Alt EPA ID:	Not reported
TSDF Alt Name:	Not reported
Waste Code Description:	181 - Other inorganic solid waste Organics

Map ID
Direction
Distance
Elevation

MAP FINDINGS

Site

Database(s)

EDR ID Number
EPA ID Number

AIR LIQUIDE (Continued)

S112841632

RCRA Code:	Not reported
Meth Code:	H01 - Transfer Station
Quantity Tons:	0.25
Waste Quantity:	500
Quantity Unit:	P
Additional Code 1:	Not reported
Additional Code 2:	Not reported
Additional Code 3:	Not reported
Additional Code 4:	Not reported
Additional Code 5:	Not reported
Shipment Date:	19951221
Creation Date:	7/29/1996 0:00:00
Receipt Date:	19951226
Manifest ID:	95399354
Trans EPA ID:	CAD028277036
Trans Name:	Not reported
Trans 2 EPA ID:	Not reported
Trans 2 Name:	Not reported
TSDf EPA ID:	CAT080022148
Trans Name:	Not reported
TSDf Alt EPA ID:	Not reported
TSDf Alt Name:	Not reported
Waste Code Description:	211 - Halogenated solvents (chloroform, methyl chloride, perchloroethylene, etc.
RCRA Code:	F002
Meth Code:	H01 - Transfer Station
Quantity Tons:	0.2085
Waste Quantity:	50
Quantity Unit:	G
Additional Code 1:	Not reported
Additional Code 2:	Not reported
Additional Code 3:	Not reported
Additional Code 4:	Not reported
Additional Code 5:	Not reported
Shipment Date:	19951221
Creation Date:	7/29/1996 0:00:00
Receipt Date:	19951226
Manifest ID:	95399354
Trans EPA ID:	CAD028277036
Trans Name:	Not reported
Trans 2 EPA ID:	Not reported
Trans 2 Name:	Not reported
TSDf EPA ID:	CAT080022148
Trans Name:	Not reported
TSDf Alt EPA ID:	Not reported
TSDf Alt Name:	Not reported
Waste Code Description:	181 - Other inorganic solid waste Organics
RCRA Code:	Not reported
Meth Code:	H01 - Transfer Station
Quantity Tons:	0.35
Waste Quantity:	700
Quantity Unit:	P
Additional Code 1:	Not reported
Additional Code 2:	Not reported
Additional Code 3:	Not reported

Map ID
Direction
Distance
Elevation

MAP FINDINGS

Site

Database(s)

EDR ID Number
EPA ID Number

AIR LIQUIDE (Continued)

S112841632

Additional Code 4:	Not reported
Additional Code 5:	Not reported
Shipment Date:	19951221
Creation Date:	7/29/1996 0:00:00
Receipt Date:	19951226
Manifest ID:	95399354
Trans EPA ID:	CAD028277036
Trans Name:	Not reported
Trans 2 EPA ID:	Not reported
Trans 2 Name:	Not reported
TSDf EPA ID:	CAT080022148
Trans Name:	Not reported
TSDf Alt EPA ID:	Not reported
TSDf Alt Name:	Not reported
Waste Code Description:	611 - Contaminated soil from site clean-ups
RCRA Code:	Not reported
Meth Code:	H01 - Transfer Station
Quantity Tons:	1.0425
Waste Quantity:	250
Quantity Unit:	G
Additional Code 1:	Not reported
Additional Code 2:	Not reported
Additional Code 3:	Not reported
Additional Code 4:	Not reported
Additional Code 5:	Not reported
Additional Info:	
Year:	1996
Gen EPA ID:	CAC000737728
Shipment Date:	19960925
Creation Date:	5/20/1997 0:00:00
Receipt Date:	19960925
Manifest ID:	96352801
Trans EPA ID:	CAD981389125
Trans Name:	Not reported
Trans 2 EPA ID:	Not reported
Trans 2 Name:	Not reported
TSDf EPA ID:	CAD000088252
Trans Name:	Not reported
TSDf Alt EPA ID:	Not reported
TSDf Alt Name:	Not reported
Waste Code Description:	221 - Waste oil and mixed oil
RCRA Code:	Not reported
Meth Code:	H01 - Transfer Station
Quantity Tons:	0.209
Waste Quantity:	55
Quantity Unit:	G
Additional Code 1:	Not reported
Additional Code 2:	Not reported
Additional Code 3:	Not reported
Additional Code 4:	Not reported
Additional Code 5:	Not reported
Shipment Date:	19960202
Creation Date:	10/10/1996 0:00:00

Map ID
Direction
Distance
Elevation

MAP FINDINGS

Site

Database(s)

EDR ID Number
EPA ID Number

AIR LIQUIDE (Continued)

S112841632

Receipt Date: 19960202
Manifest ID: 95117273
Trans EPA ID: CAD028277036
Trans Name: Not reported
Trans 2 EPA ID: Not reported
Trans 2 Name: Not reported
TSDf EPA ID: CAT080022148
Trans Name: Not reported
TSDf Alt EPA ID: Not reported
TSDf Alt Name: Not reported
Waste Code Description: 122 - Alkaline solution without metals (pH > 12.5)
RCRA Code: D002
Meth Code: H01 - Transfer Station
Quantity Tons: 0.0208
Waste Quantity: 5
Quantity Unit: G
Additional Code 1: Not reported
Additional Code 2: Not reported
Additional Code 3: Not reported
Additional Code 4: Not reported
Additional Code 5: Not reported

Shipment Date: 19960202
Creation Date: 10/10/1996 0:00:00
Receipt Date: 19960202
Manifest ID: 95117273
Trans EPA ID: CAD028277036
Trans Name: Not reported
Trans 2 EPA ID: Not reported
Trans 2 Name: Not reported
TSDf EPA ID: CAT080022148
Trans Name: Not reported
TSDf Alt EPA ID: Not reported
TSDf Alt Name: Not reported
Waste Code Description: 343 - Unspecified organic liquid mixture
RCRA Code: D001
Meth Code: H01 - Transfer Station
Quantity Tons: 0.25
Waste Quantity: 500
Quantity Unit: P
Additional Code 1: Not reported
Additional Code 2: Not reported
Additional Code 3: Not reported
Additional Code 4: Not reported
Additional Code 5: Not reported

Shipment Date: 19960202
Creation Date: 10/10/1996 0:00:00
Receipt Date: 19960202
Manifest ID: 95117273
Trans EPA ID: CAD028277036
Trans Name: Not reported
Trans 2 EPA ID: Not reported
Trans 2 Name: Not reported
TSDf EPA ID: CAT080022148
Trans Name: Not reported
TSDf Alt EPA ID: Not reported

Map ID
Direction
Distance
Elevation

MAP FINDINGS

Site

Database(s)

EDR ID Number
EPA ID Number

AIR LIQUIDE (Continued)

S112841632

TSDF Alt Name:	Not reported
Waste Code Description:	223 - Unspecified oil-containing waste
RCRA Code:	Not reported
Meth Code:	H01 - Transfer Station
Quantity Tons:	0.25
Waste Quantity:	500
Quantity Unit:	P
Additional Code 1:	Not reported
Additional Code 2:	Not reported
Additional Code 3:	Not reported
Additional Code 4:	Not reported
Additional Code 5:	Not reported
Shipment Date:	19960202
Creation Date:	10/10/1996 0:00:00
Receipt Date:	19960202
Manifest ID:	95117273
Trans EPA ID:	CAD028277036
Trans Name:	Not reported
Trans 2 EPA ID:	Not reported
Trans 2 Name:	Not reported
TSDF EPA ID:	CAT080022148
Trans Name:	Not reported
TSDF Alt EPA ID:	Not reported
TSDF Alt Name:	Not reported
Waste Code Description:	721 - Liquids with arsenic > 500 mg/l
RCRA Code:	D004
Meth Code:	H01 - Transfer Station
Quantity Tons:	0.01
Waste Quantity:	20
Quantity Unit:	P
Additional Code 1:	Not reported
Additional Code 2:	Not reported
Additional Code 3:	Not reported
Additional Code 4:	Not reported
Additional Code 5:	Not reported
Shipment Date:	19960130
Creation Date:	10/10/1996 0:00:00
Receipt Date:	19960202
Manifest ID:	95242420
Trans EPA ID:	CAD028277036
Trans Name:	Not reported
Trans 2 EPA ID:	Not reported
Trans 2 Name:	Not reported
TSDF EPA ID:	CAT080022148
Trans Name:	Not reported
TSDF Alt EPA ID:	CAT080022148
TSDF Alt Name:	Not reported
Waste Code Description:	122 - Alkaline solution without metals (pH > 12.5)
RCRA Code:	D002
Meth Code:	H01 - Transfer Station
Quantity Tons:	0.015
Waste Quantity:	30
Quantity Unit:	P
Additional Code 1:	Not reported
Additional Code 2:	Not reported

Map ID
Direction
Distance
Elevation

MAP FINDINGS

Site

Database(s)

EDR ID Number
EPA ID Number

AIR LIQUIDE (Continued)

S112841632

Additional Code 3:	Not reported
Additional Code 4:	Not reported
Additional Code 5:	Not reported
Shipment Date:	19960130
Creation Date:	10/10/1996 0:00:00
Receipt Date:	19960130
Manifest ID:	95494223
Trans EPA ID:	CAD028277036
Trans Name:	Not reported
Trans 2 EPA ID:	Not reported
Trans 2 Name:	Not reported
TSDf EPA ID:	CAT080013352
Trans Name:	Not reported
TSDf Alt EPA ID:	CAT080013352
TSDf Alt Name:	Not reported
Waste Code Description:	135 - Unspecified aqueous solution
RCRA Code:	Not reported
Meth Code:	R01 - Recycler
Quantity Tons:	21
Waste Quantity:	5000
Quantity Unit:	G
Additional Code 1:	Not reported
Additional Code 2:	Not reported
Additional Code 3:	Not reported
Additional Code 4:	Not reported
Additional Code 5:	Not reported
Shipment Date:	19960130
Creation Date:	10/10/1996 0:00:00
Receipt Date:	19960202
Manifest ID:	95242420
Trans EPA ID:	CAD028277036
Trans Name:	Not reported
Trans 2 EPA ID:	Not reported
Trans 2 Name:	Not reported
TSDf EPA ID:	CAT080022148
Trans Name:	Not reported
TSDf Alt EPA ID:	CAT080022148
TSDf Alt Name:	Not reported
Waste Code Description:	791 - Liquids with pH < 2 792 Liquids with pH < 2 with metals
RCRA Code:	D002
Meth Code:	H01 - Transfer Station
Quantity Tons:	0.01
Waste Quantity:	20
Quantity Unit:	P
Additional Code 1:	Not reported
Additional Code 2:	Not reported
Additional Code 3:	Not reported
Additional Code 4:	Not reported
Additional Code 5:	Not reported
Shipment Date:	19960130
Creation Date:	10/10/1996 0:00:00
Receipt Date:	19960130
Manifest ID:	93700033
Trans EPA ID:	CAD028277036

Map ID
Direction
Distance
Elevation

MAP FINDINGS

Site

Database(s)

EDR ID Number
EPA ID Number

AIR LIQUIDE (Continued)

S112841632

Trans Name: Not reported
Trans 2 EPA ID: Not reported
Trans 2 Name: Not reported
TSDf EPA ID: CAT080013352
Trans Name: Not reported
TSDf Alt EPA ID: CAT080013352
TSDf Alt Name: Not reported
Waste Code Description: 135 - Unspecified aqueous solution
RCRA Code: Not reported
Meth Code: R01 - Recycler
Quantity Tons: 21
Waste Quantity: 5000
Quantity Unit: G
Additional Code 1: Not reported
Additional Code 2: Not reported
Additional Code 3: Not reported
Additional Code 4: Not reported
Additional Code 5: Not reported

Shipment Date: 19960129
Creation Date: 10/10/1996 0:00:00
Receipt Date: 19960129
Manifest ID: 95244448
Trans EPA ID: CAD028277036
Trans Name: Not reported
Trans 2 EPA ID: Not reported
Trans 2 Name: Not reported
TSDf EPA ID: CAT080013352
Trans Name: Not reported
TSDf Alt EPA ID: CAT080013352
TSDf Alt Name: Not reported
Waste Code Description: 135 - Unspecified aqueous solution
RCRA Code: Not reported
Meth Code: R01 - Recycler
Quantity Tons: 18.06
Waste Quantity: 4300
Quantity Unit: G
Additional Code 1: Not reported
Additional Code 2: Not reported
Additional Code 3: Not reported
Additional Code 4: Not reported
Additional Code 5: Not reported

HWTS:

Name: AIR LIQUIDE
Address: 4753 LOS ANGELES
Address 2: Not reported
City,State,Zip: SIMI VALLEY, CA 930630000
EPA ID: CAC000737728
Inactive Date: 10/25/2000
Create Date: 10/27/1995
Last Act Date: 10/25/2000
Mailing Name: Not reported
Mailing Address: P.O. BOX 4319
Mailing Address 2: Not reported
Mailing City,State,Zip: SIMI VALLEY, CA 930930000
Owner Name: CORPORATION

Map ID
Direction
Distance
Elevation

MAP FINDINGS

Site

Database(s)

EDR ID Number
EPA ID Number

AIR LIQUIDE (Continued)

S112841632

Owner Address: P.O. BOX 4319
Owner Address 2: Not reported
Owner City,State,Zip: SEMI VALLEY, CA 930930000
Contact Name: JIM CRYE CALLED 1-22-96, TO
Contact Address: EXTEND #, GOOD UNTIL 4-22-96MB
Contact Address 2: Not reported
City,State,Zip: SIMI VALLEY, CA 930630000

A4 AIR LIQUIDE CORP
Target 4753 E LOS ANGELES AVE
Property SIMI VALLEY, CA 93063

CA HAZNET S112972345
CA HWTS N/A

Site 4 of 13 in cluster A

Actual:
979 ft.

Focus Map:
4

HAZNET:
Name: AIR LIQUIDE CORP
Address: 4753 E LOS ANGELES AVE
Address 2: Not reported
City,State,Zip: SIMI VALLEY, CA 930633425
Contact: JAY N NORTON
Telephone: 8015625556
Mailing Name: Not reported
Mailing Address: 2795 E COTTONWOOD PKWY STE 400

Year: 2008
Gepaid: CAC002633647
TSD EPA ID: CAD028409019
CA Waste Code: 223 - Unspecified oil-containing waste
Disposal Method: H141 - Storage, Bulking, And/Or Transfer Off Site--No Treatment/Reovery (H010-H129) Or (H131-H135)

Tons: 0.025

Year: 2008
Gepaid: CAC002633647
TSD EPA ID: CAD028409019
CA Waste Code: 343 - Unspecified organic liquid mixture
Disposal Method: H141 - Storage, Bulking, And/Or Transfer Off Site--No Treatment/Reovery (H010-H129) Or (H131-H135)

Tons: 0.0075

Additional Info:

Year: 2008
Gen EPA ID: CAC002633647

Shipment Date: 20081222
Creation Date: 2/20/2009 18:30:08
Receipt Date: 20081230
Manifest ID: 004030130JJK
Trans EPA ID: CAR000148338
Trans Name: AMERICAN INTEGRATED SERVICES INC
Trans 2 EPA ID: Not reported
Trans 2 Name: Not reported
TSD EPA ID: CAD028409019
Trans Name: CROSBY & OVERTON
TSD EPA Alt ID: Not reported
TSD EPA Alt Name: Not reported

Map ID
Direction
Distance
Elevation

MAP FINDINGS

Site

Database(s)

EDR ID Number
EPA ID Number

AIR LIQUIDE CORP (Continued)

S112972345

Waste Code Description: 223 - Unspecified oil-containing waste
RCRA Code: Not reported
Meth Code: H141 - Storage, Bulking, And/Or Transfer Off Site--No Treatment/Reovery (H010-H129) Or (H131-H135)
Quantity Tons: 0.025
Waste Quantity: 50
Quantity Unit: P
Additional Code 1: Not reported
Additional Code 2: Not reported
Additional Code 3: Not reported
Additional Code 4: Not reported
Additional Code 5: Not reported

Shipment Date: 20081222
Creation Date: 2/20/2009 18:30:08
Receipt Date: 20081230
Manifest ID: 004030126JJK
Trans EPA ID: CAR000148338
Trans Name: AMERICAN INTEGRATED SERVICES INC
Trans 2 EPA ID: Not reported
Trans 2 Name: Not reported
TSDf EPA ID: CAD028409019
Trans Name: CROSBY & OVERTON
TSDf Alt EPA ID: Not reported
TSDf Alt Name: Not reported
Waste Code Description: 343 - Unspecified organic liquid mixture
RCRA Code: D001
Meth Code: H141 - Storage, Bulking, And/Or Transfer Off Site--No Treatment/Reovery (H010-H129) Or (H131-H135)
Quantity Tons: 0.0075
Waste Quantity: 15
Quantity Unit: P
Additional Code 1: Not reported
Additional Code 2: Not reported
Additional Code 3: Not reported
Additional Code 4: Not reported
Additional Code 5: Not reported

HWTS:

Name: AIR LIQUIDE CORP
Address: 4753 E LOS ANGELES AVE
Address 2: Not reported
City,State,Zip: SIMI VALLEY, CA 930633425
EPA ID: CAC002633647
Inactive Date: 02/01/2009
Create Date: 08/12/2008
Last Act Date: 02/03/2009
Mailing Name: EXTRA SPACE STORAGE TWO LLC
Mailing Address: 2795 E COTTONWOOD PKWY STE 400
Mailing Address 2: Not reported
Mailing City,State,Zip: SALT LAKE CITY, UT 841217033
Owner Name: EXTRA SPACE STORAGE TWO LLC
Owner Address: 2795 E COTTONWOOD PKWY STE 400
Owner Address 2: Not reported
Owner City,State,Zip: SALT LAKE CITY, UT 841217033
Contact Name: JAY N NORTON
Contact Address: 2795 E COTTONWOOD PKWY STE 400

Map ID
Direction
Distance
Elevation

MAP FINDINGS

Site

Database(s)

EDR ID Number
EPA ID Number

AIR LIQUIDE CORP (Continued)

S112972345

Contact Address 2: Not reported
City,State,Zip: SALT LAKE CITY, UT 841217033

A5 **LIQUID AIR CORP**
Target **4753 LOS ANGELES AVE**
Property **SIMI VALLEY, CA 93063**

FINDS **1004439075**
ECHO **N/A**

Site 5 of 13 in cluster A

Actual: **FINDS:**
979 ft. Registry ID: 110002145642

Focus Map:
4 Click Here:

Environmental Interest/Information System:
US EPA TRIS (Toxics Release Inventory System) contains information from facilities on the amounts of over 300 listed toxic chemicals that these facilities release directly to air, water, land, or that are transported off-site.

[Click this hyperlink](#) while viewing on your computer to access additional FINDS: detail in the EDR Site Report.

ECHO:
Envid: 1004439075
Registry ID: 110002145642
DFR URL: <http://echo.epa.gov/detailed-facility-report?fid=110002145642>
Name: LIQUID AIR CORP
Address: 4753 LOS ANGELES AVE
City,State,Zip: SIMI VALLEY, CA 93063

A6 **AIR LIQUIDE CORP.**
Target **4753 LOS ANGELES AVE**
Property **SIMI VALLEY, CA 93063**

CA HAZNET **S112850250**
CA HWTS **N/A**

Site 6 of 13 in cluster A

Actual: **HAZNET:**
979 ft. Name: AIR LIQUIDE CORP.
Focus Map: Address: 4753 LOS ANGELES AVE
4 Address 2: Not reported
City,State,Zip: SIMI VALLEY, CA 930630000
Contact: RICHARD NUNO/CYLINDER MAINT.
Telephone: 8055275800
Mailing Name: Not reported
Mailing Address: P O BOX 4319

Year: 1996
Gepaid: CAC000888272
TSD EPA ID: UTC093012201
CA Waste Code: -
Disposal Method: -
Tons: 30

Year: 1996
Gepaid: CAC000888272
TSD EPA ID: UTC093012201

Map ID
Direction
Distance
Elevation

MAP FINDINGS

Site

Database(s)

EDR ID Number
EPA ID Number

AIR LIQUIDE CORP. (Continued)

S112850250

CA Waste Code: -
Disposal Method: D80 - Disposal, Land Fill
Tons: 0

Additional Info:

Year: 1996
Gen EPA ID: CAC000888272

Shipment Date: 19960116
Creation Date: 10/9/1996 0:00:00
Receipt Date: 19960127
Manifest ID: 95927209
Trans EPA ID: CAD054834072
Trans Name: Not reported
Trans 2 EPA ID: NED001792910
Trans 2 Name: Not reported
TSDf EPA ID: UTC093012201
Trans Name: Not reported
TSDf Alt EPA ID: Not reported
TSDf Alt Name: Not reported
Waste Code Description: - Not reported
RCRA Code: Not reported
Meth Code: D80 - Disposal, Land Fill
Quantity Tons: 0
Waste Quantity: 0
Quantity Unit: Not reported
Additional Code 1: Not reported
Additional Code 2: Not reported
Additional Code 3: Not reported
Additional Code 4: Not reported
Additional Code 5: Not reported

Shipment Date: 19960116
Creation Date: 10/9/1996 0:00:00
Receipt Date: 19960127
Manifest ID: 95927209
Trans EPA ID: CAD054834072
Trans Name: Not reported
Trans 2 EPA ID: NED001792910
Trans 2 Name: Not reported
TSDf EPA ID: UTC093012201
Trans Name: Not reported
TSDf Alt EPA ID: Not reported
TSDf Alt Name: Not reported
Waste Code Description: - Not reported
RCRA Code: Not reported
Meth Code: - Not reported
Quantity Tons: 15
Waste Quantity: 15
Quantity Unit: T
Additional Code 1: Not reported
Additional Code 2: Not reported
Additional Code 3: Not reported
Additional Code 4: Not reported
Additional Code 5: Not reported

Map ID
Direction
Distance
Elevation

MAP FINDINGS

Site

Database(s)

EDR ID Number
EPA ID Number

AIR LIQUIDE CORP. (Continued)

S112850250

Shipment Date: 19960112
Creation Date: 10/9/1996 0:00:00
Receipt Date: 19960123
Manifest ID: 95927210
Trans EPA ID: CAD054834072
Trans Name: Not reported
Trans 2 EPA ID: NED001792910
Trans 2 Name: Not reported
TSDf EPA ID: UTC093012201
Trans Name: Not reported
TSDf Alt EPA ID: Not reported
TSDf Alt Name: Not reported
Waste Code Description: - Not reported
RCRA Code: Not reported
Meth Code: - Not reported
Quantity Tons: 0
Waste Quantity: 0
Quantity Unit: T
Additional Code 1: Not reported
Additional Code 2: Not reported
Additional Code 3: Not reported
Additional Code 4: Not reported
Additional Code 5: Not reported

Shipment Date: 19960112
Creation Date: 10/9/1996 0:00:00
Receipt Date: 19960123
Manifest ID: 95927210
Trans EPA ID: CAD054834072
Trans Name: Not reported
Trans 2 EPA ID: NED001792910
Trans 2 Name: Not reported
TSDf EPA ID: UTC093012201
Trans Name: Not reported
TSDf Alt EPA ID: Not reported
TSDf Alt Name: Not reported
Waste Code Description: - Not reported
RCRA Code: Not reported
Meth Code: D80 - Disposal, Land Fill
Quantity Tons: 0
Waste Quantity: 0
Quantity Unit: Not reported
Additional Code 1: Not reported
Additional Code 2: Not reported
Additional Code 3: Not reported
Additional Code 4: Not reported
Additional Code 5: Not reported

Shipment Date: 19960112
Creation Date: 10/9/1996 0:00:00
Receipt Date: 19960123
Manifest ID: 95927208
Trans EPA ID: CAD054834072
Trans Name: Not reported
Trans 2 EPA ID: NED001792910
Trans 2 Name: Not reported
TSDf EPA ID: UTC093012201

Map ID
Direction
Distance
Elevation

MAP FINDINGS

Site

Database(s)

EDR ID Number
EPA ID Number

AIR LIQUIDE CORP. (Continued)

S112850250

Trans Name: Not reported
TSDf Alt EPA ID: Not reported
TSDf Alt Name: Not reported
Waste Code Description: - Not reported
RCRA Code: Not reported
Meth Code: D80 - Disposal, Land Fill
Quantity Tons: 0
Waste Quantity: 0
Quantity Unit: Not reported
Additional Code 1: Not reported
Additional Code 2: Not reported
Additional Code 3: Not reported
Additional Code 4: Not reported
Additional Code 5: Not reported

Shipment Date: 19960112
Creation Date: 10/9/1996 0:00:00
Receipt Date: 19960123
Manifest ID: 95927208
Trans EPA ID: CAD054834072
Trans Name: Not reported
Trans 2 EPA ID: NED001792910
Trans 2 Name: Not reported
TSDf EPA ID: UTC093012201
Trans Name: Not reported
TSDf Alt EPA ID: Not reported
TSDf Alt Name: Not reported
Waste Code Description: - Not reported
RCRA Code: Not reported
Meth Code: - Not reported
Quantity Tons: 15
Waste Quantity: 15
Quantity Unit: T
Additional Code 1: Not reported
Additional Code 2: Not reported
Additional Code 3: Not reported
Additional Code 4: Not reported
Additional Code 5: Not reported

HWTS:

Name: AIR LIQUIDE CORP.
Address: 4753 LOS ANGELES AVE
Address 2: Not reported
City,State,Zip: SIMI VALLEY, CA 930630000
EPA ID: CAC000888272
Inactive Date: 10/25/2000
Create Date: 08/18/1994
Last Act Date: 10/25/2000
Mailing Name: Not reported
Mailing Address: P O BOX 4319
Mailing Address 2: Not reported
Mailing City,State,Zip: SIMI VALLEY, CA 930630000
Owner Name: AIR LIQUIDE CORP
Owner Address: P O BOX 4319
Owner Address 2: Not reported
Owner City,State,Zip: SIMI VALLEY, CA 930630000
Contact Name: RICHARD NUNO/CYLINDER MAINT.

Map ID
Direction
Distance
Elevation

MAP FINDINGS

Site

Database(s)

EDR ID Number
EPA ID Number

AIR LIQUIDE CORP. (Continued)

S112850250

Contact Address: P O BOX 4319
Contact Address 2: Not reported
City,State,Zip: SIMI VALLEY, CA 930630000

A7 **LIQUID AIR**
Target **4753 LOS ANGELES AVE**
Property **SIMI VALLEY, CA 93063**

CA SWEEPS UST **1000924981**
CA FID UST **N/A**

Site 7 of 13 in cluster A

Actual: SWEEPS UST:
979 ft. Name: LIQUID AIR
Focus Map: Address: 4753 LOS ANGELES AVE
4 City: SIMI VALLEY
 Status: Active
 Comp Number: 330
 Number: 9
 Board Of Equalization: 44-030598
 Referral Date: 09-30-92
 Action Date: 09-30-92
 Created Date: 02-29-88
 Owner Tank Id: Not reported
 SWRCB Tank Id: 56-000-000330-000001
 Tank Status: A
 Capacity: 4000
 Active Date: Not reported
 Tank Use: UNKNOWN
 STG: P
 Content: Not reported
 Number Of Tanks: 1

CA FID UST:
Facility ID: 56004845
Regulated By: UTNKA
Regulated ID: CAD990789
Cortese Code: Not reported
SIC Code: Not reported
Facility Phone: Not reported
Mail To: Not reported
Mailing Address: 4753 LOS ANGELES AVE
Mailing Address 2: Not reported
Mailing City,St,Zip: SIMI VALLEY 93063
Contact: Not reported
Contact Phone: Not reported
DUNs Number: Not reported
NPDES Number: Not reported
EPA ID: Not reported
Comments: Not reported
Status: Active

Map ID
Direction
Distance
Elevation

MAP FINDINGS

Site

Database(s)

EDR ID Number
EPA ID Number

A8 AIR LIQUIDE AMERICA CORP
Target 4753 LOS ANGELES AVE
Property SIMI VALLEY, CA 93063

FINDS 1023253937
N/A

Site 8 of 13 in cluster A

Actual: FINDS:
979 ft. Registry ID: 110065428157

Focus Map:
4 Click Here:

Environmental Interest/Information System:
STATE MASTER

[Click this hyperlink](#) while viewing on your computer to access additional FINDS: detail in the EDR Site Report.

A9 AIR LIQUIDE AMERICA CORP
Target 4753 LOS ANGELES
Property SIMI VALLEY, CA 93063

CA LUST S101701228
CA HIST CORTESE N/A
CA CERS

Site 9 of 13 in cluster A

Actual: LUST:
979 ft. Name: AIR LIQUIDE AMERICA CORP
Focus Map: Address: 4753 LOS ANGELES AVE
4 City,State,Zip: SIMI VALLEY, CA 93063
Lead Agency: VENTURA COUNTY
Case Type: LUST Cleanup Site
Geo Track: http://geotracker.waterboards.ca.gov/profile_report.asp?global_id=T0611101100
Global Id: T0611101100
Latitude: 34.272669
Longitude: -118.702122
Status: Completed - Case Closed
Status Date: 01/30/1997
Case Worker: Not reported
RB Case Number: C-96031
Local Agency: Not reported
File Location: Not reported
Local Case Number: 96031
Potential Media Affect: Soil
Potential Contaminants of Concern: Gasoline
Site History: Not reported

LUST:
Global Id: T0611101100
Contact Type: Regional Board Caseworker
Contact Name: DANIEL PIROTTON
Organization Name: LOS ANGELES RWQCB (REGION 4)
Address: Not reported
City: R4 UNKNOWN
Email: dpirotton@waterboards.ca.gov
Phone Number: 2135766714

LUST:
Global Id: T0611101100
Action Type: Other
Date: 07/03/1996
Action: Leak Reported
Global Id: T0611101100

Map ID
Direction
Distance
Elevation

MAP FINDINGS

Site

Database(s)

EDR ID Number
EPA ID Number

AIR LIQUIDE AMERICA CORP (Continued)

S101701228

Action Type: Other
Date: 07/03/1996
Action: Leak Discovery

LUST:

Global Id: T0611101100
Status: Open - Case Begin Date
Status Date: 07/03/1996

Global Id: T0611101100
Status: Open - Site Assessment
Status Date: 07/03/1996

Global Id: T0611101100
Status: Open - Remediation
Status Date: 09/17/1996

Global Id: T0611101100
Status: Open - Site Assessment
Status Date: 01/28/1997

Global Id: T0611101100
Status: Completed - Case Closed
Status Date: 01/30/1997

HIST CORTESE:

edr_fname: AIR LIQUIDE AMERICA CORP
edr_fadd1: 4753 LOS ANGELES
City,State,Zip: SIMI VALLEY, CA 93063
Region: CORTESE
Facility County Code: 56
Reg By: LTNKA
Reg Id: C-96031

CERS:

Name: AIR LIQUIDE AMERICA CORP
Address: 4753 LOS ANGELES AVE
City,State,Zip: SIMI VALLEY, CA 93063
Site ID: 199857
CERS ID: T0611101100
CERS Description: Leaking Underground Storage Tank Cleanup Site

Affiliation:

Affiliation Type Desc: Regional Board Caseworker
Entity Name: DANIEL PIROTTON - LOS ANGELES RWQCB (REGION 4)
Entity Title: Not reported
Affiliation Address: Not reported
Affiliation City: R4 UNKNOWN
Affiliation State: CA
Affiliation Country: Not reported
Affiliation Zip: Not reported
Affiliation Phone: 2135766714

Map ID
 Direction
 Distance
 Elevation

MAP FINDINGS

Site

Database(s)

EDR ID Number
 EPA ID Number

A10 **BIG THREE INDUSTRIES INC**
Target **4753 LOS ANGELES AVENUE**
Property **SIMI VALLEY, CA 93063**

CA HIST UST **U001580314**
N/A

Site 10 of 13 in cluster A

Actual:
979 ft.
Focus Map:
4

HIST UST:	
Name:	BIG THREE INDUSTRIES INC
Address:	4753 LOS ANGELES AVENUE
City,State,Zip:	SIMI VALLEY, CA 93063
File Number:	0002C4A3
URL:	http://geotracker.waterboards.ca.gov/ustpdfs/pdf/0002C4A3.pdf
Region:	STATE
Facility ID:	00000008199
Facility Type:	Other
Other Type:	AIR SEPARATION PLANT
Contact Name:	SHELBY BOOK
Telephone:	8055275800
Owner Name:	BIG THREE INDUSTRIES, INC.
Owner Address:	3535 WEST 12TH STREET
Owner City,St,Zip:	HOUSTON, TX 77253
Total Tanks:	0003
Tank Num:	001
Container Num:	01
Year Installed:	1966
Tank Capacity:	00010000
Tank Used for:	PRODUCT
Type of Fuel:	DIESEL
Container Construction Thickness:	Not reported
Leak Detection:	Visual
Tank Num:	002
Container Num:	02
Year Installed:	1966
Tank Capacity:	00010000
Tank Used for:	PRODUCT
Type of Fuel:	REGULAR
Container Construction Thickness:	Not reported
Leak Detection:	Visual
Tank Num:	003
Container Num:	03
Year Installed:	1966
Tank Capacity:	00000600
Tank Used for:	WASTE
Type of Fuel:	WASTE OIL
Container Construction Thickness:	3
Leak Detection:	None

[Click here for Geo Tracker PDF:](#)

Map ID
Direction
Distance
Elevation

MAP FINDINGS

Site

Database(s) EDR ID Number
EPA ID Number

A11 AIR LIQUIDE AMERICA CORP
Target 4753 LOS ANGELES AVE
Property SIMI VALLEY, CA 93063

CA LUST S104164810
CA Cortese N/A

Site 11 of 13 in cluster A

Actual: LUST REG 4:
979 ft. Region: 4
Focus Map: Regional Board: 04
4 County: Ventura
Facility Id: C-96031
Status: Case Closed
Substance: Gasoline
Substance Quantity: Not reported
Local Case No: 96031
Case Type: Soil
Abatement Method Used at the Site: Excavate and Dispose
Global ID: T0611101100
W Global ID: W0611103103
Staff: UNK
Local Agency: 56000L
Cross Street: Not reported
Enforcement Type: Not reported
Date Leak Discovered: 7/3/1996
Date Leak First Reported: 7/3/1996
Date Leak Record Entered: Not reported
Date Confirmation Began: 7/3/1996
Date Leak Stopped: Not reported
Date Case Last Changed on Database: Not reported
Date the Case was Closed: 1/30/1997
How Leak Discovered: Not reported
How Leak Stopped: Not reported
Cause of Leak: Not reported
Leak Source: Not reported
Operator: Not reported
Water System: TRADE WINDS CLUB
Well Name: Not reported
Approx. Dist To Production Well (ft): 1597.4988333257612186843154439
Source of Cleanup Funding: F
Preliminary Site Assessment Workplan Submitted: 7/3/1996
Preliminary Site Assessment Began: 1/28/1997
Pollution Characterization Began: Not reported
Remediation Plan Submitted: Not reported
Remedial Action Underway: 9/17/1996
Post Remedial Action Monitoring Began: Not reported
Enforcement Action Date: Not reported
Historical Max MTBE Date: Not reported
Hist Max MTBE Conc in Groundwater: Not reported
Hist Max MTBE Conc in Soil: Not reported
Significant Interim Remedial Action Taken: Not reported
GW Qualifier: Not reported
Soil Qualifier: Not reported
Organization: Not reported
Owner Contact: Not reported
Responsible Party: AIR LIQUIDE AMERICA CORP
RP Address: Not reported
Program: LUST
Lat/Long: 34.2722757 / -1
Local Agency Staff: EHD

Map ID
Direction
Distance
Elevation

MAP FINDINGS

Site

Database(s)

EDR ID Number
EPA ID Number

AIR LIQUIDE AMERICA CORP (Continued)

S104164810

Beneficial Use: Not reported
Priority: Not reported
Cleanup Fund Id: Not reported
Suspended: Not reported
Assigned Name: 02N/17W-07J05 S
Summary: Not reported

VENTURA CO. LUST:

Name: AIR LIQUIDE AMERICA CORP
Address: 4753 LOS ANGELES AVE
City: SIMI VALLEY
Region: VENTURA
Facility ID: 96031
Status: Case Closed

CORTESE:

Name: AIR LIQUIDE AMERICA CORP
Address: 4753 LOS ANGELES AVE
City,State,Zip: SIMI VALLEY, CA 93063
Region: CORTESE
Envirostor Id: Not reported
Global ID: T0611101100
Site/Facility Type: LUST CLEANUP SITE
Cleanup Status: COMPLETED - CASE CLOSED
Status Date: Not reported
Site Code: Not reported
Latitude: Not reported
Longitude: Not reported
Owner: Not reported
Enf Type: Not reported
Swat R: Not reported
Flag: active
Order No: Not reported
Waste Discharge System No: Not reported
Effective Date: Not reported
Region 2: Not reported
WID Id: Not reported
Solid Waste Id No: Not reported
Waste Management Uit Name: Not reported
File Name: Active Open

A12 **EXTRA SPACE STORAGE TWO LLC**
Target **4753 E LOS ANGELES AVE**
Property **SIMI VALLEY, CA 93063**

CA HWTS **S124599836**
 N/A

Site 12 of 13 in cluster A

Actual: **HWTS:**
979 ft. Name: EXTRA SPACE STORAGE TWO LLC
Focus Map: Address: 4753 E LOS ANGELES AVE
4 Address 2: Not reported
 City,State,Zip: SIMI VALLEY, CA 930633425
 EPA ID: CAC002638975
 Inactive Date: 08/03/2009
 Create Date: 02/03/2009
 Last Act Date: 08/11/2009
 Mailing Name: Not reported

Map ID
Direction
Distance
Elevation

MAP FINDINGS

Site

Database(s)

EDR ID Number
EPA ID Number

EXTRA SPACE STORAGE TWO LLC (Continued)

S124599836

Mailing Address: 2795 E COTTONWOOD PKWY STE 400
Mailing Address 2: Not reported
Mailing City,State,Zip: SALT LAKE CITY, UT 841217033
Owner Name: EXTRA SPACE STORAGE TWO LLC
Owner Address: 2795 E COTTONWOOD PKWY STE 400
Owner Address 2: Not reported
Owner City,State,Zip: SALT LAKE CITY, UT 841217033
Contact Name: CHARLES ALLEN
Contact Address: 2795 E COTTONWOOD PKWY STE 400
Contact Address 2: Not reported
City,State,Zip: SALT LAKE CITY, UT 841217033

A13 **AIR LIQUIDE**
Target **4753 LOS ANGELES AVE**
Property **SIMI VALLEY, CA**

CA UST **U003101568**
 N/A

Site 13 of 13 in cluster A

Actual: VENTURA CO. UST:
979 ft. Name: AIR LIQUIDE
Focus Map: Address: 4753 LOS ANGELES AVE
4 City: SIMI VALLEY
 Facility ID: D 1233
 Facility Status: Inactive

B14 **U-RENT INC.**
Target **TAPO ST & LOS ANGELES**
Property **SIMI VALLEY, CA**

CA UST **U002244256**
 N/A

Site 1 of 10 in cluster B

Actual: VENTURA CO. UST:
967 ft. Name: U-RENT INC.
Focus Map: Address: TAPO ST & LOS ANGELES
4 City: SIMI VALLEY
 Facility ID: D 606
 Facility Status: Inactive

15 **TAPO CANYON INDUSTRIAL PROJECT**
Target **LOS ANGELES AVENUE AND TAPO CANYON ROAD**
Property **SIMI VALLEY, CA 93063**

CA NPDES **S121452748**
CA CIWQS **N/A**

Actual: NPDES:
952 ft. Name: TAPO CANYON INDUSTRIAL PROJECT
Focus Map: Address: LOS ANGELES AVENUE AND TAPO CANYON ROAD
3 City,State,Zip: SIMI VALLEY, CA 93063
 Facility Status: Not reported
 NPDES Number: Not reported
 Region: Not reported
 Agency Number: Not reported
 Regulatory Measure ID: Not reported
 Place ID: Not reported
 Order Number: Not reported
 WDID: 4 56C381862
 Regulatory Measure Type: Construction

Map ID
Direction
Distance
Elevation

MAP FINDINGS

Site

Database(s)

EDR ID Number
EPA ID Number

TAPO CANYON INDUSTRIAL PROJECT (Continued)

S121452748

Program Type: Not reported
Adoption Date Of Regulatory Measure: Not reported
Effective Date Of Regulatory Measure: Not reported
Termination Date Of Regulatory Measure: Not reported
Expiration Date Of Regulatory Measure: Not reported
Discharge Address: Not reported
Discharge Name: Not reported
Discharge City: Not reported
Discharge State: Not reported
Discharge Zip: Not reported
Status: Terminated
Status Date: 01/10/2019
Operator Name: Tapo Canyon XC LLC
Operator Address: 3010 Old Ranch Parkway
Operator City: Seal Beach
Operator State: California
Operator Zip: 90740

Name: TAPO CANYON INDUSTRIAL PROJECT
Address: LOS ANGELES AVENUE AND TAPO CANYON ROAD
City,State,Zip: SIMI VALLEY, CA 93063
Facility Status: Terminated
NPDES Number: CAS000002
Region: 4
Agency Number: 0
Regulatory Measure ID: 491686
Place ID: Not reported
Order Number: 2009-0009-DWQ
WDID: 4 56C381862
Regulatory Measure Type: Enrollee
Program Type: Construction
Adoption Date Of Regulatory Measure: Not reported
Effective Date Of Regulatory Measure: 11/29/2017
Termination Date Of Regulatory Measure: 11/28/2018
Expiration Date Of Regulatory Measure: Not reported
Discharge Address: 3010 Old Ranch Parkway
Discharge Name: Tapo Canyon XC LLC
Discharge City: Seal Beach
Discharge State: California
Discharge Zip: 90740
Status: Not reported
Status Date: Not reported
Operator Name: Not reported
Operator Address: Not reported
Operator City: Not reported
Operator State: Not reported
Operator Zip: Not reported

CIWQS:

Name: TAPO CANYON INDUSTRIAL PROJECT
Address: LOS ANGELES AVENUE AND TAPO CANYON ROAD
City,State,Zip: SIMI VALLEY, CA 93063
Agency: Tapo Canyon XC LLC
Agency Address: 3010 Old Ranch Parkway Suite 470, Seal Beach, CA 90740
Place/Project Type: Construction
SIC/NAICS: Not reported
Region: 4

Map ID
Direction
Distance
Elevation

MAP FINDINGS

Site

Database(s)

EDR ID Number
EPA ID Number

TAPO CANYON INDUSTRIAL PROJECT (Continued)

S121452748

Program: CONSTW
Regulatory Measure Status: Terminated
Regulatory Measure Type: Storm water construction
Order Number: 2009-0009-DWQ
WDID: 4 56C381862
NPDES Number: CAS000002
Adoption Date: Not reported
Effective Date: 11/29/2017
Termination Date: 11/28/2018
Expiration/Review Date: Not reported
Design Flow: Not reported
Major/Minor: Not reported
Complexity: Not reported
TTWQ: Not reported
Enforcement Actions within 5 years: 0
Violations within 5 years: 0
Latitude: 34.27173
Longitude: -118.71733

B16 CLINE S SHELL SERVICE
Target 4400 LOS ANGELES AV
Property SANTA SUSANA, CA

EDR Hist Auto 1009025736
N/A

Site 2 of 10 in cluster B

Actual: EDR Hist Auto
966 ft.

Focus Map: Year: Name: Type:
4 1957 ROBLES SHELL SERVICE STATION GASOLINE STATIONS
1961 CLINE S SHELL SERVICE GASOLINE STATIONS

C17 UNOCAL #5639
South 2705 LOS ANGELES AVE
< 1/8 SIMI VALLEY, CA 93065
0.002 mi.
13 ft. Site 1 of 20 in cluster C

CA LUST S103992073
CA HIST CORTESE N/A

Actual: LUST:
907 ft. Name: UNOCAL #5639
Focus Map: Address: 2705 LOS ANGELES AVE
2 City,State,Zip: SIMI VALLEY, CA 93065
Lead Agency: VENTURA COUNTY
Case Type: LUST Cleanup Site
Geo Track: http://geotracker.waterboards.ca.gov/profile_report.asp?global_id=T0611100504
Global Id: T0611100504
Latitude: 34.2718818
Longitude: -118.743508
Status: Completed - Case Closed
Status Date: 11/18/1998
Case Worker: Not reported
RB Case Number: C-89095
Local Agency: Not reported
File Location: Not reported
Local Case Number: 89095
Potential Media Affect: Soil
Potential Contaminants of Concern: Gasoline

Map ID
Direction
Distance
Elevation

MAP FINDINGS

Site

Database(s)

EDR ID Number
EPA ID Number

UNOCAL #5639 (Continued)

S103992073

Site History: Not reported

LUST:
Global Id: T0611100504
Contact Type: Regional Board Caseworker
Contact Name: DANIEL PIROTTON
Organization Name: LOS ANGELES RWQCB (REGION 4)
Address: Not reported
City: R4 UNKNOWN
Email: dpirotton@waterboards.ca.gov
Phone Number: 2135766714

LUST:
Global Id: T0611100504
Action Type: ENFORCEMENT
Date: 04/27/2009
Action: Staff Letter - #DueDil

Global Id: T0611100504
Action Type: ENFORCEMENT
Date: 08/02/1989
Action: * Historical Enforcement

Global Id: T0611100504
Action Type: Other
Date: 07/18/1989
Action: Leak Reported

Global Id: T0611100504
Action Type: Other
Date: 07/18/1989
Action: Leak Discovery

Global Id: T0611100504
Action Type: RESPONSE
Date: 02/20/2009
Action: Preliminary Site Assessment Report

LUST:
Global Id: T0611100504
Status: Open - Case Begin Date
Status Date: 07/18/1989

Global Id: T0611100504
Status: Open - Site Assessment
Status Date: 07/18/1989

Global Id: T0611100504
Status: Open - Site Assessment
Status Date: 09/07/1990

Global Id: T0611100504
Status: Open - Site Assessment
Status Date: 11/27/1990

Global Id: T0611100504
Status: Open - Remediation

Map ID
Direction
Distance
Elevation

MAP FINDINGS

Site

Database(s)

EDR ID Number
EPA ID Number

UNOCAL #5639 (Continued)

S103992073

Status Date: 09/23/1997

Global Id: T0611100504
Status: Open - Verification Monitoring
Status Date: 05/11/1998

Global Id: T0611100504
Status: Completed - Case Closed
Status Date: 11/18/1998

HIST CORTESE:
edr_fname: UNOCAL #5639
edr_fadd1: 2705 LOS ANGELES
City,State,Zip: SIMI VALLEY, CA 93065
Region: CORTESE
Facility County Code: 56
Reg By: LTNKA
Reg Id: C-89095

C18
South
< 1/8
0.002 mi.
13 ft.

UNION OIL SERVICE STATION 5639
2705 E LOS ANGELES AVE
SIMI VALLEY, CA 93065

Site 2 of 20 in cluster C

CA HIST UST **U001580387**
N/A

Actual:
907 ft.
Focus Map:
2

HIST UST:
Name: UNION OIL SERVICE STATION 5639
Address: 2705 E LOS ANGELES AVE
City,State,Zip: SIMI VALLEY, CA 93065
File Number: Not reported
URL: Not reported
Region: STATE
Facility ID: 00000056240
Facility Type: Gas Station
Other Type: Not reported
Contact Name: TERRY B. LUCKETT
Telephone: 8055813175
Owner Name: UNION OIL COMPANY OF CALIFORNI
Owner Address: 3701 WILSHIRE BOULEVARD-SUITE
Owner City,St,Zip: LOS ANGELES, CA 90010
Total Tanks: 0001

Tank Num: 001
Container Num: 1
Year Installed: Not reported
Tank Capacity: 00000000
Tank Used for: WASTE
Type of Fuel: WASTE OIL
Container Construction Thickness: Not reported
Leak Detection: None

Map ID
Direction
Distance
Elevation

MAP FINDINGS

Site

Database(s)

EDR ID Number
EPA ID Number

C19
South
< 1/8
0.002 mi.
13 ft.
SERVICE STATION 5639
2705 LOS ANGELES AVE
SIMI VALLEY, CA 93065
Site 3 of 20 in cluster C

CA HIST UST **U001580367**
N/A

Actual:
907 ft.
Focus Map:
2

HIST UST:
Name: UNION OIL SERVICE STATION 5639
Address: 2705 LOS ANGELES AVE
City,State,Zip: SIMI VALLEY, CA 93065
File Number: 0002CFFD
URL: <http://geotracker.waterboards.ca.gov/ustpdfs/pdf/0002CFFD.pdf>
Region: STATE
Facility ID: 00000020112
Facility Type: Gas Station
Other Type: Not reported
Contact Name: TERRY B LUCKETT
Telephone: 8055813175
Owner Name: UNION OIL COMPANY OF CALIFORNIA
Owner Address: 3701 WILSHIRE BOULEVARD-SUITE
Owner City,St,Zip: LOS ANGELES, CA 90010
Total Tanks: 0003

Tank Num: 001
Container Num: 5639-1
Year Installed: 1966
Tank Capacity: 00009950
Tank Used for: PRODUCT
Type of Fuel: UNLEADED
Container Construction Thickness: Not reported
Leak Detection: Stock Inventor, Pressure Test

Tank Num: 001
Container Num: 5639-1
Year Installed: 1966
Tank Capacity: 00009950
Tank Used for: PRODUCT
Type of Fuel: UNLEADED
Container Construction Thickness: Not reported
Leak Detection: Stock Inventor, Pressure Test

Tank Num: 002
Container Num: 5639-2
Year Installed: 1965
Tank Capacity: 00009950
Tank Used for: PRODUCT
Type of Fuel: PREMIUM
Container Construction Thickness: Not reported
Leak Detection: Stock Inventor, Pressure Test

Tank Num: 002
Container Num: 5639-2
Year Installed: 1965
Tank Capacity: 00009950
Tank Used for: PRODUCT
Type of Fuel: PREMIUM
Container Construction Thickness: Not reported
Leak Detection: Stock Inventor, Pressure Test

Map ID
 Direction
 Distance
 Elevation

MAP FINDINGS

Site

Database(s)

EDR ID Number
 EPA ID Number

SERVICE STATION 5639 (Continued)

U001580367

Tank Num: 003
 Container Num: 5639-4
 Year Installed: 1965
 Tank Capacity: 00000280
 Tank Used for: WASTE
 Type of Fuel: WASTE OIL
 Container Construction Thickness: Not reported
 Leak Detection: Stock Inventor, Pressure Test

Tank Num: 003
 Container Num: 5639-4
 Year Installed: 1965
 Tank Capacity: 00000280
 Tank Used for: WASTE
 Type of Fuel: WASTE OIL
 Container Construction Thickness: Not reported
 Leak Detection: Stock Inventor, Pressure Test

[Click here for Geo Tracker PDF:](#)

C20
 South
 < 1/8
 0.002 mi.
 13 ft.

NICKS UNION SERVICE STATION
2705 LOS ANGELES AVE
SIMI VALLEY, CA 93065

EDR Hist Auto 1021119911
N/A

Site 4 of 20 in cluster C

Actual: EDR Hist Auto
907 ft.

Focus Map:
2

Year:	Name:	Type:
1972	NICKS UNION SERVICE STATION	Gasoline Service Stations
1973	NICKS UNION SERVICE STATION	Gasoline Service Stations
1974	NICKS UNION SERVICE STATION	Gasoline Service Stations
1975	NICKS UNION SERVICE STATION	Gasoline Service Stations
1976	NICKS UNION SERVICE STATION	Gasoline Service Stations
1977	NICKS UNION SERVICE STATION	Gasoline Service Stations
1978	NICKS UNION SERVICE STATION	Gasoline Service Stations
1979	NICKS UNION SERVICE STATION	Gasoline Service Stations
1980	NICKS UNION SERVICE STATION	Gasoline Service Stations
1982	NICKS UNION SERVICE STATION	Gasoline Service Stations
1983	NICKS UNION SERVICE STATION	Gasoline Service Stations

C21
 South
 < 1/8
 0.002 mi.
 13 ft.

UNOCAL #5639
2705 LOS ANGELES AVE
SIMI VALLEY, CA 93065

CA LUST S100947527
CA Cortese N/A
CA CERS

Site 5 of 20 in cluster C

Actual: LUST REG 4:
907 ft. Region: 4
Focus Map: Regional Board: 04
2 County: Ventura
 Facility Id: C-89095
 Status: Case Closed
 Substance: Gasoline
 Substance Quantity: Not reported
 Local Case No: 89095

Map ID
Direction
Distance
Elevation

MAP FINDINGS

Site

Database(s)

EDR ID Number
EPA ID Number

UNOCAL #5639 (Continued)

S100947527

Case Type: Soil
Abatement Method Used at the Site: Excavate and Dispose
Global ID: T0611100504
W Global ID: Not reported
Staff: UNK
Local Agency: 56000L
Cross Street: Not reported
Enforcement Type: EF
Date Leak Discovered: 7/18/1989
Date Leak First Reported: 7/18/1989
Date Leak Record Entered: Not reported
Date Confirmation Began: 7/18/1989
Date Leak Stopped: Not reported
Date Case Last Changed on Database: Not reported
Date the Case was Closed: 11/18/1998
How Leak Discovered: Not reported
How Leak Stopped: Not reported
Cause of Leak: Not reported
Leak Source: Not reported
Operator: Not reported
Water System: Not reported
Well Name: Not reported
Approx. Dist To Production Well (ft): 1026.5736134053158293340234496
Source of Cleanup Funding: F
Preliminary Site Assessment Workplan Submitted: 7/18/1989
Preliminary Site Assessment Began: 9/7/1990
Pollution Characterization Began: 11/27/1990
Remediation Plan Submitted: 9/23/1997
Remedial Action Underway: Not reported
Post Remedial Action Monitoring Began: 5/11/1998
Enforcement Action Date: 8/2/1989
Historical Max MTBE Date: Not reported
Hist Max MTBE Conc in Groundwater: Not reported
Hist Max MTBE Conc in Soil: Not reported
Significant Interim Remedial Action Taken: Not reported
GW Qualifier: Not reported
Soil Qualifier: Not reported
Organization: Not reported
Owner Contact: Not reported
Responsible Party: TOSCO MARKETING CO
RP Address: Not reported
Program: LUST
Lat/Long: 34.2718818 / -1
Local Agency Staff: DCS
Beneficial Use: Not reported
Priority: Not reported
Cleanup Fund Id: Not reported
Suspended: Not reported
Assigned Name: Not reported
Summary: Not reported

VENTURA CO. LUST:

Name: UNOCAL #5639
Address: 2705 LOS ANGELES AVE
City: SIMI VALLEY
Region: VENTURA
Facility ID: 89095

Map ID
Direction
Distance
Elevation

MAP FINDINGS

Site

Database(s)

EDR ID Number
EPA ID Number

UNOCAL #5639 (Continued)

S100947527

Status: Case Closed

CORTESE:

Name: UNOCAL #5639
Address: 2705 LOS ANGELES AVE
City,State,Zip: SIMI VALLEY, CA 93065
Region: CORTESE
Envirostor Id: Not reported
Global ID: T0611100504
Site/Facility Type: LUST CLEANUP SITE
Cleanup Status: COMPLETED - CASE CLOSED
Status Date: Not reported
Site Code: Not reported
Latitude: Not reported
Longitude: Not reported
Owner: Not reported
Enf Type: Not reported
Swat R: Not reported
Flag: active
Order No: Not reported
Waste Discharge System No: Not reported
Effective Date: Not reported
Region 2: Not reported
WID Id: Not reported
Solid Waste Id No: Not reported
Waste Management Uit Name: Not reported
File Name: Active Open

CERS:

Name: UNOCAL #5639
Address: 2705 LOS ANGELES AVE
City,State,Zip: SIMI VALLEY, CA 93065
Site ID: 244054
CERS ID: T0611100504
CERS Description: Leaking Underground Storage Tank Cleanup Site

Affiliation:

Affiliation Type Desc: Regional Board Caseworker
Entity Name: DANIEL PIROTTON - LOS ANGELES RWQCB (REGION 4)
Entity Title: Not reported
Affiliation Address: Not reported
Affiliation City: R4 UNKNOWN
Affiliation State: CA
Affiliation Country: Not reported
Affiliation Zip: Not reported
Affiliation Phone: 2135766714

Map ID
 Direction
 Distance
 Elevation

MAP FINDINGS

Site

Database(s)

EDR ID Number
 EPA ID Number

22 EASTERN VENTURA MEDICAL GROUP INC DBA MED CENTER RCRA NonGen / NLR 1024845214
East 1980 SEQUOIA AVE CAL000398138
< 1/8 SIMI VALLEY, CA 93063
0.004 mi.
22 ft.

Actual: RCRA NonGen / NLR:
937 ft. Date Form Received by Agency: 2014-06-25 00:00:00.0
Focus Map: Handler Name: EASTERN VENTURA MEDICAL GROUP INC DBA MED CENTER
3 Handler Address: 1980 SEQUOIA AVE
 Handler City,State,Zip: SIMI VALLEY, CA 93063
 EPA ID: CAL000398138
 Contact Name: DENICE RUSCIGNO
 Contact Address: 1980 SEQUOIA AVE
 Contact City,State,Zip: SIMI VALLEY, CA 93063
 Contact Telephone: 805-583-5555
 Contact Fax: 805-583-5554
 Contact Email: ADMIN@MEDCENTEROFSIMIVALLEY.COM
 Contact Title: Not reported
 EPA Region: 09
 Land Type: Not reported
 Federal Waste Generator Description: Not a generator, verified
 Non-Notifier: Not reported
 Biennial Report Cycle: Not reported
 Accessibility: Not reported
 Active Site Indicator: Handler Activities
 State District Owner: Not reported
 State District: Not reported
 Mailing Address: 1980 SEQUOIA AVE
 Mailing City,State,Zip: SIMI VALLEY, CA 93063
 Owner Name: EASTERN VENTURA MEDICAL GROUP INC
 Owner Type: Other
 Operator Name: DENICE RUSCIGNO
 Operator Type: Other
 Short-Term Generator Activity: No
 Importer Activity: No
 Mixed Waste Generator: No
 Transporter Activity: No
 Transfer Facility Activity: No
 Recycler Activity with Storage: No
 Small Quantity On-Site Burner Exemption: No
 Smelting Melting and Refining Furnace Exemption: No
 Underground Injection Control: No
 Off-Site Waste Receipt: No
 Universal Waste Indicator: Yes
 Universal Waste Destination Facility: Yes
 Federal Universal Waste: No
 Active Site Fed-Reg Treatment Storage and Disposal Facility: Not reported
 Active Site Converter Treatment storage and Disposal Facility: Not reported
 Active Site State-Reg Treatment Storage and Disposal Facility: Not reported
 Active Site State-Reg Handler: ---
 Federal Facility Indicator: Not reported
 Hazardous Secondary Material Indicator: N
 Sub-Part K Indicator: Not reported
 Commercial TSD Indicator: No
 Treatment Storage and Disposal Type: Not reported
 2018 GPRA Permit Baseline: Not on the Baseline
 2018 GPRA Renewals Baseline: Not on the Baseline
 Permit Renewals Workload Universe: Not reported

Map ID
 Direction
 Distance
 Elevation

MAP FINDINGS

Site

Database(s)

EDR ID Number
 EPA ID Number

EASTERN VENTURA MEDICAL GROUP INC DBA MED CENTER (Continued)

1024845214

Permit Workload Universe:	Not reported
Permit Progress Universe:	Not reported
Post-Closure Workload Universe:	Not reported
Closure Workload Universe:	Not reported
202 GPRA Corrective Action Baseline:	No
Corrective Action Workload Universe:	No
Subject to Corrective Action Universe:	No
Non-TSDFs Where RCRA CA has Been Imposed Universe:	No
TSDFs Potentially Subject to CA Under 3004 (u)/(v) Universe:	No
TSDFs Only Subject to CA under Discretionary Auth Universe:	No
Corrective Action Priority Ranking:	No NCAPS ranking
Environmental Control Indicator:	No
Institutional Control Indicator:	No
Human Exposure Controls Indicator:	N/A
Groundwater Controls Indicator:	N/A
Operating TSDF Universe:	Not reported
Full Enforcement Universe:	Not reported
Significant Non-Complier Universe:	No
Unaddressed Significant Non-Complier Universe:	No
Addressed Significant Non-Complier Universe:	No
Significant Non-Complier With a Compliance Schedule Universe:	No
Financial Assurance Required:	Not reported
Handler Date of Last Change:	2018-09-06 17:04:39.0
Recognized Trader-Importer:	No
Recognized Trader-Exporter:	No
Importer of Spent Lead Acid Batteries:	No
Exporter of Spent Lead Acid Batteries:	No
Recycler Activity Without Storage:	No
Manifest Broker:	No
Sub-Part P Indicator:	No

Handler - Owner Operator:

Owner/Operator Indicator:	Operator
Owner/Operator Name:	DENICE RUSCIGNO
Legal Status:	Other
Date Became Current:	Not reported
Date Ended Current:	Not reported
Owner/Operator Address:	1980 SEQUOIA AVE
Owner/Operator City,State,Zip:	SIMI VALLEY, CA 93063
Owner/Operator Telephone:	805-583-5555
Owner/Operator Telephone Ext:	Not reported
Owner/Operator Fax:	Not reported
Owner/Operator Email:	Not reported

Owner/Operator Indicator:	Owner
Owner/Operator Name:	EASTERN VENTURA MEDICAL GROUP INC
Legal Status:	Other
Date Became Current:	Not reported
Date Ended Current:	Not reported
Owner/Operator Address:	2925 SYCAMORE DR STE 312
Owner/Operator City,State,Zip:	SIMI VALLEY, CA 93065-1209
Owner/Operator Telephone:	805-527-1804
Owner/Operator Telephone Ext:	Not reported
Owner/Operator Fax:	Not reported
Owner/Operator Email:	Not reported

Map ID
Direction
Distance
Elevation

MAP FINDINGS

Site

Database(s)

EDR ID Number
EPA ID Number

EASTERN VENTURA MEDICAL GROUP INC DBA MED CENTER (Continued)

1024845214

Historic Generators:

Receive Date: 2014-06-25 00:00:00.0
Handler Name: EASTERN VENTURA MEDICAL GROUP INC DBA MED CENTER
Federal Waste Generator Description: Not a generator, verified
State District Owner: Not reported
Large Quantity Handler of Universal Waste: No
Recognized Trader Importer: No
Recognized Trader Exporter: No
Spent Lead Acid Battery Importer: No
Spent Lead Acid Battery Exporter: No
Current Record: Yes
Non Storage Recycler Activity: Not reported
Electronic Manifest Broker: Not reported

List of NAICS Codes and Descriptions:

NAICS Code: 621493
NAICS Description: FREESTANDING AMBULATORY SURGICAL AND EMERGENCY CENTERS

Facility Has Received Notices of Violations:

Violations: No Violations Found

Evaluation Action Summary:

Evaluations: No Evaluations Found

23
North
< 1/8
0.008 mi.
42 ft.

IMELDA DIAZ
2009 SARGENT AVENUE
SIMI VALLEY, CA 93063

RCRA NonGen / NLR 1024771740
CAC002991652

Actual:
944 ft.
Focus Map:
3

RCRA NonGen / NLR:
Date Form Received by Agency: 2018-12-04 00:00:00.0
Handler Name: IMELDA DIAZ
Handler Address: 2009 SARGENT AVENUE
Handler City,State,Zip: SIMI VALLEY, CA 93063
EPA ID: CAC002991652
Contact Name: IMELDA DIAZ
Contact Address: 2009 SARGENT AVENUE
Contact City,State,Zip: SIMI VALLEY, CA 93063
Contact Telephone: 818-389-4809
Contact Fax: Not reported
Contact Email: EMMYDIAZ@SBCGLOBAL.NET
Contact Title: Not reported
EPA Region: 09
Land Type: Not reported
Federal Waste Generator Description: Not a generator, verified
Non-Notifier: Not reported
Biennial Report Cycle: Not reported
Accessibility: Not reported
Active Site Indicator: Handler Activities
State District Owner: Not reported
State District: Not reported
Mailing Address: 2009 SARGENT AVENUE
Mailing City,State,Zip: SIMI VALLEY, CA 93063
Owner Name: IMELDA DIAZ

Map ID
 Direction
 Distance
 Elevation

MAP FINDINGS

Site

Database(s)

EDR ID Number
 EPA ID Number

IMELDA DIAZ (Continued)

1024771740

Owner Type:	Other
Operator Name:	IMELDA DIAZ
Operator Type:	Other
Short-Term Generator Activity:	No
Importer Activity:	No
Mixed Waste Generator:	No
Transporter Activity:	No
Transfer Facility Activity:	No
Recycler Activity with Storage:	No
Small Quantity On-Site Burner Exemption:	No
Smelting Melting and Refining Furnace Exemption:	No
Underground Injection Control:	No
Off-Site Waste Receipt:	No
Universal Waste Indicator:	Yes
Universal Waste Destination Facility:	Yes
Federal Universal Waste:	No
Active Site Fed-Reg Treatment Storage and Disposal Facility:	Not reported
Active Site Converter Treatment storage and Disposal Facility:	Not reported
Active Site State-Reg Treatment Storage and Disposal Facility:	Not reported
Active Site State-Reg Handler:	---
Federal Facility Indicator:	Not reported
Hazardous Secondary Material Indicator:	N
Sub-Part K Indicator:	Not reported
Commercial TSD Indicator:	No
Treatment Storage and Disposal Type:	Not reported
2018 GPRA Permit Baseline:	Not on the Baseline
2018 GPRA Renewals Baseline:	Not on the Baseline
Permit Renewals Workload Universe:	Not reported
Permit Workload Universe:	Not reported
Permit Progress Universe:	Not reported
Post-Closure Workload Universe:	Not reported
Closure Workload Universe:	Not reported
202 GPRA Corrective Action Baseline:	No
Corrective Action Workload Universe:	No
Subject to Corrective Action Universe:	No
Non-TSDs Where RCRA CA has Been Imposed Universe:	No
TSDs Potentially Subject to CA Under 3004 (u)/(v) Universe:	No
TSDs Only Subject to CA under Discretionary Auth Universe:	No
Corrective Action Priority Ranking:	No NCAPS ranking
Environmental Control Indicator:	No
Institutional Control Indicator:	No
Human Exposure Controls Indicator:	N/A
Groundwater Controls Indicator:	N/A
Operating TSD Universe:	Not reported
Full Enforcement Universe:	Not reported
Significant Non-Complier Universe:	No
Unaddressed Significant Non-Complier Universe:	No
Addressed Significant Non-Complier Universe:	No
Significant Non-Complier With a Compliance Schedule Universe:	No
Financial Assurance Required:	Not reported
Handler Date of Last Change:	2018-12-20 13:51:55.0
Recognized Trader-Importer:	No
Recognized Trader-Exporter:	No
Importer of Spent Lead Acid Batteries:	No
Exporter of Spent Lead Acid Batteries:	No
Recycler Activity Without Storage:	No
Manifest Broker:	No

Map ID
Direction
Distance
Elevation

MAP FINDINGS

Site

Database(s)

EDR ID Number
EPA ID Number

IMELDA DIAZ (Continued)

1024771740

Sub-Part P Indicator: No

Handler - Owner Operator:
Owner/Operator Indicator: Owner
Owner/Operator Name: IMELDA DIAZ
Legal Status: Other
Date Became Current: Not reported
Date Ended Current: Not reported
Owner/Operator Address: 2009 SARGENT AVENUE
Owner/Operator City,State,Zip: SIMI VALLEY, CA 93063
Owner/Operator Telephone: 818-389-4809
Owner/Operator Telephone Ext: Not reported
Owner/Operator Fax: Not reported
Owner/Operator Email: Not reported

Owner/Operator Indicator: Operator
Owner/Operator Name: IMELDA DIAZ
Legal Status: Other
Date Became Current: Not reported
Date Ended Current: Not reported
Owner/Operator Address: 2009 SARGENT AVENUE
Owner/Operator City,State,Zip: SIMI VALLEY, CA 93063
Owner/Operator Telephone: 818-389-4809
Owner/Operator Telephone Ext: Not reported
Owner/Operator Fax: Not reported
Owner/Operator Email: Not reported

Historic Generators:
Receive Date: 2018-12-04 00:00:00.0
Handler Name: IMELDA DIAZ
Federal Waste Generator Description: Not a generator, verified
State District Owner: Not reported
Large Quantity Handler of Universal Waste: No
Recognized Trader Importer: No
Recognized Trader Exporter: No
Spent Lead Acid Battery Importer: No
Spent Lead Acid Battery Exporter: No
Current Record: Yes
Non Storage Recycler Activity: Not reported
Electronic Manifest Broker: Not reported

List of NAICS Codes and Descriptions:
NAICS Code: 56299
NAICS Description: ALL OTHER WASTE MANAGEMENT SERVICES

Facility Has Received Notices of Violations:
Violations: No Violations Found

Evaluation Action Summary:
Evaluations: No Evaluations Found

Map ID
 Direction
 Distance
 Elevation

MAP FINDINGS

Site

Database(s)

EDR ID Number
 EPA ID Number

D24 **TERRY LUMBER**
East **2000 TAPO ST**
< 1/8 **SIMI VALLEY, CA 93063**
0.009 mi.
45 ft. **Site 1 of 3 in cluster D**

CA LUST **U001580338**
CA HIST UST **N/A**
CA VENTURA CO. BWT
CA Cortese
CA CERS

Actual: LUST REG 4:
969 ft. Region: 4
Focus Map: Regional Board: 04
4 County: Ventura
 Facility Id: C04001
 Status: Preliminary site assessment underway
 Substance: Unleaded Gasoline
 Substance Quantity: Not reported
 Local Case No: 04001
 Case Type: Soil
 Abatement Method Used at the Site: Not reported
 Global ID: T0611141755
 W Global ID: Not reported
 Staff: UNK
 Local Agency: 56000L
 Cross Street: LOS ANGELES AVE
 Enforcement Type: LFOR
 Date Leak Discovered: 1/9/2004
 Date Leak First Reported: 1/13/2004
 Date Leak Record Entered: Not reported
 Date Confirmation Began: 1/13/2004
 Date Leak Stopped: 1/9/2004
 Date Case Last Changed on Database: Not reported
 Date the Case was Closed: Not reported
 How Leak Discovered: OM
 How Leak Stopped: Other Means
 Cause of Leak: UNK
 Leak Source: Other Source
 Operator: Not reported
 Water System: Not reported
 Well Name: Not reported
 Approx. Dist To Production Well (ft): Not reported
 Source of Cleanup Funding: Other Source
 Preliminary Site Assessment Workplan Submitted: 4/6/2004
 Preliminary Site Assessment Began: 7/2/2004
 Pollution Characterization Began: Not reported
 Remediation Plan Submitted: Not reported
 Remedial Action Underway: 3/2/2004
 Post Remedial Action Monitoring Began: Not reported
 Enforcement Action Date: Not reported
 Historical Max MTBE Date: Not reported
 Hist Max MTBE Conc in Groundwater: Not reported
 Hist Max MTBE Conc in Soil: Not reported
 Significant Interim Remedial Action Taken: Not reported
 GW Qualifier: Not reported
 Soil Qualifier: Not reported
 Organization: Not reported
 Owner Contact: Not reported
 Responsible Party: GREG EMOND
 RP Address: 4000 TAPO ST
 Program: LUST
 Lat/Long: 0 / 0
 Local Agency Staff: DBW

Map ID
Direction
Distance
Elevation

MAP FINDINGS

Site

Database(s)

EDR ID Number
EPA ID Number

TERRY LUMBER (Continued)

U001580338

Beneficial Use: AGR, PROC, IND, MUN
Priority: Not reported
Cleanup Fund Id: Not reported
Suspended: Not reported
Assigned Name: Not reported
Summary: Not reported

VENTURA CO. LUST:

Name: TERRY LUMBER
Address: 2000 TAPO ST
City: SIMI VALLEY
Region: VENTURA
Facility ID: 04001
Status: Case Closed

LUST:

Name: TERRY LUMBER
Address: 2000 TAPO ST
City,State,Zip: SIMI VALLEY, CA 93063
Lead Agency: VENTURA COUNTY
Case Type: LUST Cleanup Site
Geo Track: http://geotracker.waterboards.ca.gov/profile_report.asp?global_id=T0611141755
Global Id: T0611141755
Latitude: 34.272288
Longitude: -118.705589
Status: Completed - Case Closed
Status Date: 09/27/2004
Case Worker: DBW
RB Case Number: C04001
Local Agency: VENTURA COUNTY
File Location: Local Agency
Local Case Number: 04001
Potential Media Affect: Soil
Potential Contaminants of Concern: Gasoline
Site History: Not reported

LUST:

Global Id: T0611141755
Contact Type: Regional Board Caseworker
Contact Name: DANIEL PIROTTON
Organization Name: LOS ANGELES RWQCB (REGION 4)
Address: Not reported
City: R4 UNKNOWN
Email: dpirotton@waterboards.ca.gov
Phone Number: 2135766714

Global Id: T0611141755
Contact Type: Local Agency Caseworker
Contact Name: DIANE B. WAHL
Organization Name: VENTURA COUNTY
Address: 800 S. VICTORIA AVE.
City: VENTURA
Email: diane.wahl@ventura.org
Phone Number: 8056545040

LUST:

Map ID
Direction
Distance
Elevation

MAP FINDINGS

Site

Database(s)

EDR ID Number
EPA ID Number

TERRY LUMBER (Continued)

U001580338

Global Id: T0611141755
Action Type: Other
Date: 01/13/2004
Action: Leak Reported

Global Id: T0611141755
Action Type: ENFORCEMENT
Date: 04/08/2004
Action: * Historical Enforcement

Global Id: T0611141755
Action Type: ENFORCEMENT
Date: 03/12/2004
Action: * Historical Enforcement

Global Id: T0611141755
Action Type: ENFORCEMENT
Date: 02/25/2004
Action: * Historical Enforcement

Global Id: T0611141755
Action Type: ENFORCEMENT
Date: 02/12/2004
Action: * Historical Enforcement - #1

Global Id: T0611141755
Action Type: ENFORCEMENT
Date: 09/27/2004
Action: Closure/No Further Action Letter

Global Id: T0611141755
Action Type: ENFORCEMENT
Date: 01/01/2016
Action: File review

Global Id: T0611141755
Action Type: RESPONSE
Date: 04/01/2004
Action: Remedial Progress Report

Global Id: T0611141755
Action Type: Other
Date: 01/09/2004
Action: Leak Discovery

Global Id: T0611141755
Action Type: RESPONSE
Date: 03/17/2004
Action: Preliminary Site Assessment Workplan

Global Id: T0611141755
Action Type: RESPONSE
Date: 07/09/2004
Action: Preliminary Site Assessment Report

Global Id: T0611141755
Action Type: REMEDIATION

Map ID
Direction
Distance
Elevation

MAP FINDINGS

Site

Database(s)

EDR ID Number
EPA ID Number

TERRY LUMBER (Continued)

U001580338

Date: 03/02/2004
Action: Excavation

Global Id: T0611141755
Action Type: ENFORCEMENT
Date: 07/21/2004
Action: * Historical Enforcement

Global Id: T0611141755
Action Type: Other
Date: 01/09/2004
Action: Leak Stopped

Global Id: T0611141755
Action Type: RESPONSE
Date: 08/27/2004
Action: Other Report / Document

Global Id: T0611141755
Action Type: RESPONSE
Date: 08/26/2004
Action: Other Report / Document

LUST:

Global Id: T0611141755
Status: Open - Case Begin Date
Status Date: 01/09/2004

Global Id: T0611141755
Status: Open - Site Assessment
Status Date: 01/13/2004

Global Id: T0611141755
Status: Open - Remediation
Status Date: 03/02/2004

Global Id: T0611141755
Status: Open - Site Assessment
Status Date: 04/06/2004

Global Id: T0611141755
Status: Open - Site Assessment
Status Date: 06/02/2004

Global Id: T0611141755
Status: Completed - Case Closed
Status Date: 09/27/2004

HIST UST:

Name: TERRY BUILDING CENTER SIMI VA
Address: 2000 TAPO ST
City,State,Zip: SIMI VALLEY, CA 93063
File Number: 0002CEA7
URL: <http://geotracker.waterboards.ca.gov/ustpdfs/pdf/0002CEA7.pdf>
Region: STATE

Map ID
Direction
Distance
Elevation

MAP FINDINGS

Site

Database(s)

EDR ID Number
EPA ID Number

TERRY LUMBER (Continued)

U001580338

Facility ID: 00000014780
Facility Type: Other
Other Type: STORE
Contact Name: KURT DALLESASSE
Telephone: 2139913359
Owner Name: TERRY BUILDING CENTER, SIMI VA
Owner Address: 2000 TAPO ST
Owner City,St,Zip: SIMI VALLEY, CA 93063
Total Tanks: 0002

Tank Num: 001
Container Num: C-2
Year Installed: Not reported
Tank Capacity: 00001500
Tank Used for: WASTE
Type of Fuel: Not reported
Container Construction Thickness: Not reported
Leak Detection: None

Tank Num: 002
Container Num: C-1
Year Installed: 1982
Tank Capacity: 00000500
Tank Used for: PRODUCT
Type of Fuel: DIESEL
Container Construction Thickness: Not reported
Leak Detection: None

[Click here for Geo Tracker PDF:](#)

VENTURA CO. BWT:

Name: BMC
Address: 2000 TAPO ST
City,State,Zip: SIMI VALLEY, CA
Facility ID: FA0004870
Program: BUSINESS PLAN

Name: TERRY LUMBER CO
Address: 2000 TAPO ST
City,State,Zip: SIMI VALLEY, CA
Facility ID: HM 3799
Program: Not reported

Name: TERRY LUMBER CO
Address: 2000 TAPO ST
City,State,Zip: SIMI VALLEY, CA
Facility ID: HM 3340
Program: Not reported

CORTESE:

Name: TERRY LUMBER
Address: 2000 TAPO ST
City,State,Zip: SIMI VALLEY, CA 93063
Region: CORTESE
Envirostor Id: Not reported
Global ID: T0611141755

Map ID
Direction
Distance
Elevation

MAP FINDINGS

Site

Database(s)

EDR ID Number
EPA ID Number

TERRY LUMBER (Continued)

U001580338

Site/Facility Type: LUST CLEANUP SITE
Cleanup Status: COMPLETED - CASE CLOSED
Status Date: Not reported
Site Code: Not reported
Latitude: Not reported
Longitude: Not reported
Owner: Not reported
Enf Type: Not reported
Swat R: Not reported
Flag: active
Order No: Not reported
Waste Discharge System No: Not reported
Effective Date: Not reported
Region 2: Not reported
WID Id: Not reported
Solid Waste Id No: Not reported
Waste Management Uit Name: Not reported
File Name: Active Open

CERS:

Name: TERRY LUMBER
Address: 2000 TAPO ST
City,State,Zip: SIMI VALLEY, CA 93063
Site ID: 202613
CERS ID: T0611141755
CERS Description: Leaking Underground Storage Tank Cleanup Site

Affiliation:

Affiliation Type Desc: Local Agency Caseworker
Entity Name: DIANE B. WAHL - VENTURA COUNTY
Entity Title: Not reported
Affiliation Address: 800 S. VICTORIA AVE.
Affiliation City: VENTURA
Affiliation State: CA
Affiliation Country: Not reported
Affiliation Zip: Not reported
Affiliation Phone: 8056545040

Affiliation Type Desc: Regional Board Caseworker
Entity Name: DANIEL PIROTTON - LOS ANGELES RWQCB (REGION 4)
Entity Title: Not reported
Affiliation Address: Not reported
Affiliation City: R4 UNKNOWN
Affiliation State: CA
Affiliation Country: Not reported
Affiliation Zip: Not reported
Affiliation Phone: 2135766714

Map ID
 Direction
 Distance
 Elevation

MAP FINDINGS

EDR ID Number
 EPA ID Number

Site

Database(s)

D25 **BMC** **RCRA NonGen / NLR** **1024763773**
East **2000 TAPO ST**
< 1/8 **SIMI VALLEY, CA 93063** **CAC002983639**
0.009 mi.
45 ft. **Site 2 of 3 in cluster D**

Actual:
969 ft.

Focus Map:
4

RCRA NonGen / NLR:
 Date Form Received by Agency: 2018-10-05 00:00:00.0
 Handler Name: BMC
 Handler Address: 2000 TAPO ST
 Handler City,State,Zip: SIMI VALLEY, CA 93063
 EPA ID: CAC002983639
 Contact Name: BOB CHACANACA
 Contact Address: 2000 TAPO ST
 Contact City,State,Zip: SIMI VALLEY, CA 93063
 Contact Telephone: 805-404-8230
 Contact Fax: Not reported
 Contact Email: BOB.CHACANACA@BUILDWITHBMC.COM
 Contact Title: Not reported
 EPA Region: 09
 Land Type: Not reported
 Federal Waste Generator Description: Not a generator, verified
 Non-Notifier: Not reported
 Biennial Report Cycle: Not reported
 Accessibility: Not reported
 Active Site Indicator: Handler Activities
 State District Owner: Not reported
 State District: Not reported
 Mailing Address: 2000 TAPO ST
 Mailing City,State,Zip: SIMI VALLEY, CA 93063
 Owner Name: BMC CARLSON
 Owner Type: Other
 Operator Name: BOB CHACANACA
 Operator Type: Other
 Short-Term Generator Activity: No
 Importer Activity: No
 Mixed Waste Generator: No
 Transporter Activity: No
 Transfer Facility Activity: No
 Recycler Activity with Storage: No
 Small Quantity On-Site Burner Exemption: No
 Smelting Melting and Refining Furnace Exemption: No
 Underground Injection Control: No
 Off-Site Waste Receipt: No
 Universal Waste Indicator: Yes
 Universal Waste Destination Facility: Yes
 Federal Universal Waste: No
 Active Site Fed-Reg Treatment Storage and Disposal Facility: Not reported
 Active Site Converter Treatment storage and Disposal Facility: Not reported
 Active Site State-Reg Treatment Storage and Disposal Facility: Not reported
 Active Site State-Reg Handler: ---
 Federal Facility Indicator: Not reported
 Hazardous Secondary Material Indicator: N
 Sub-Part K Indicator: Not reported
 Commercial TSD Indicator: No
 Treatment Storage and Disposal Type: Not reported
 2018 GPRP Permit Baseline: Not on the Baseline
 2018 GPRP Renewals Baseline: Not on the Baseline
 Permit Renewals Workload Universe: Not reported

Map ID
 Direction
 Distance
 Elevation

MAP FINDINGS

Site

Database(s)

EDR ID Number
 EPA ID Number

BMC (Continued)

1024763773

Permit Workload Universe:	Not reported
Permit Progress Universe:	Not reported
Post-Closure Workload Universe:	Not reported
Closure Workload Universe:	Not reported
202 GPRA Corrective Action Baseline:	No
Corrective Action Workload Universe:	No
Subject to Corrective Action Universe:	No
Non-TSDFs Where RCRA CA has Been Imposed Universe:	No
TSDFs Potentially Subject to CA Under 3004 (u)/(v) Universe:	No
TSDFs Only Subject to CA under Discretionary Auth Universe:	No
Corrective Action Priority Ranking:	No NCAPS ranking
Environmental Control Indicator:	No
Institutional Control Indicator:	No
Human Exposure Controls Indicator:	N/A
Groundwater Controls Indicator:	N/A
Operating TSDF Universe:	Not reported
Full Enforcement Universe:	Not reported
Significant Non-Complier Universe:	No
Unaddressed Significant Non-Complier Universe:	No
Addressed Significant Non-Complier Universe:	No
Significant Non-Complier With a Compliance Schedule Universe:	No
Financial Assurance Required:	Not reported
Handler Date of Last Change:	2018-11-20 16:29:22.0
Recognized Trader-Importer:	No
Recognized Trader-Exporter:	No
Importer of Spent Lead Acid Batteries:	No
Exporter of Spent Lead Acid Batteries:	No
Recycler Activity Without Storage:	No
Manifest Broker:	No
Sub-Part P Indicator:	No

Handler - Owner Operator:

Owner/Operator Indicator:	Operator
Owner/Operator Name:	BOB CHACANACA
Legal Status:	Other
Date Became Current:	Not reported
Date Ended Current:	Not reported
Owner/Operator Address:	2000 TAPO ST
Owner/Operator City,State,Zip:	SIMI VALLEY, CA 93063
Owner/Operator Telephone:	805-404-8230
Owner/Operator Telephone Ext:	Not reported
Owner/Operator Fax:	Not reported
Owner/Operator Email:	Not reported

Owner/Operator Indicator:	Owner
Owner/Operator Name:	BMC CARLSON
Legal Status:	Other
Date Became Current:	Not reported
Date Ended Current:	Not reported
Owner/Operator Address:	8020 ARCO CORPORATE DR
Owner/Operator City,State,Zip:	RALIGH, NC 27617
Owner/Operator Telephone:	919-431-1000
Owner/Operator Telephone Ext:	Not reported
Owner/Operator Fax:	Not reported
Owner/Operator Email:	Not reported

Map ID
 Direction
 Distance
 Elevation

MAP FINDINGS

Site

Database(s)

EDR ID Number
 EPA ID Number

BMC (Continued)

1024763773

Historic Generators:

Receive Date:	2018-10-05 00:00:00.0
Handler Name:	BMC
Federal Waste Generator Description:	Not a generator, verified
State District Owner:	Not reported
Large Quantity Handler of Universal Waste:	No
Recognized Trader Importer:	No
Recognized Trader Exporter:	No
Spent Lead Acid Battery Importer:	No
Spent Lead Acid Battery Exporter:	No
Current Record:	Yes
Non Storage Recycler Activity:	Not reported
Electronic Manifest Broker:	Not reported

List of NAICS Codes and Descriptions:

NAICS Code:	444190
NAICS Description:	OTHER BUILDING MATERIAL DEALERS

Facility Has Received Notices of Violations:

Violations:	No Violations Found
-------------	---------------------

Evaluation Action Summary:

Evaluations:	No Evaluations Found
--------------	----------------------

D26
East
 < 1/8
 0.009 mi.
 45 ft.

STOCK BUILDING SUPPLY
2000 TAPO ST
SIMI VALLEY, CA
 Site 3 of 3 in cluster D

CA UST **U003996652**
 N/A

Actual:
 969 ft.

VENTURA CO. UST:
 Name: STOCK BUILDING SUPPLY
 Address: 2000 TAPO ST
 City: SIMI VALLEY
 Facility ID: D 1527
 Facility Status: Inactive

Focus Map:
 4

B27
SSW
 < 1/8
 0.012 mi.
 64 ft.

SIEFERT MICHAEL
4386 LOS ANGELES AV
SANTA SUSANA, CA 93063
 Site 3 of 10 in cluster B

EDR Hist Auto **1020427302**
 N/A

Actual:
 965 ft.

EDR Hist Auto

Focus Map:
 4

Year:	Name:	Type:
1969	SIEFERT MICHAEL	Gasoline Service Stations
1971	SIEFERT MICHAEL	Gasoline Service Stations
1972	SIEFERT MICHAEL	Gasoline Service Stations
1973	SIEFERT MICHAEL	Gasoline Service Stations
1974	SIEFERT MICHAEL	Gasoline Service Stations
1975	SIEFERT MICHAEL	Gasoline Service Stations
1976	SIEFERT MICHAEL	Gasoline Service Stations

Map ID
 Direction
 Distance
 Elevation

MAP FINDINGS

Site

Database(s)

EDR ID Number
 EPA ID Number

SIEFERT MICHAEL (Continued)

1020427302

1977	SIEFERT MICHAEL	Gasoline Service Stations
1985	TAPO TIRE INC	Auto And Home Supply Stores
1986	TAPO TIRE INC	Auto And Home Supply Stores
1987	TAPO TIRE INC	Auto And Home Supply Stores
1988	TAPO TIRE INC	Auto And Home Supply Stores
1989	TAPO TIRE INC	Auto And Home Supply Stores, NEC
1990	TAPO TIRE INC	Auto And Home Supply Stores, NEC
1991	TAPO TIRE INC	Auto And Home Supply Stores, NEC
1992	TAPO TIRE INC	Auto And Home Supply Stores, NEC
1993	TAPO TIRE INC	Auto And Home Supply Stores, NEC
1994	TAPO TIRE INC	Auto And Home Supply Stores, NEC
1995	TAPO TIRE INC	Auto And Home Supply Stores, NEC
1996	TAPO TIRE INC	Auto And Home Supply Stores, NEC
1997	TAPO TIRE INC	Auto And Home Supply Stores, NEC
1998	TAPO TIRE INC	Auto And Home Supply Stores, NEC
1999	TAPO TIRE INC	Auto And Home Supply Stores, NEC
2000	TAPO TIRE INC	General Automotive Repair Shops
2001	TAPO TIRE INC	General Automotive Repair Shops
2001	AMERICAN CAR CARE CENTERS	General Automotive Repair Shops
2002	TAPO TIRE INC	General Automotive Repair Shops
2002	AMERICAN CAR CARE CENTERS	General Automotive Repair Shops
2003	AMERICAN CAR CARE CENTERS	General Automotive Repair Shops
2004	AMERICAN CAR CARE CENTERS	General Automotive Repair Shops
2005	AMERICAN CAR CARE CENTERS	General Automotive Repair Shops
2006	AMERICAN CAR CARE CENTERS	General Automotive Repair Shops
2010	TAPO TIRE INC	General Automotive Repair Shops

E28
North
< 1/8
0.013 mi.
71 ft.

C M AUTO REPAIR
4292 VALLEY FAIR ST
SIMI VALLEY, CA 93063
Site 1 of 2 in cluster E

CA CERS HAZ WASTE
CA VENTURA CO. BWT
CA CERS

S101701110
N/A

Actual:
964 ft.
Focus Map:
4

CERS HAZ WASTE:
 Name: C M AUTO REPAIR
 Address: 4292 VALLEY FAIR ST
 City,State,Zip: SIMI VALLEY, CA 93063
 Site ID: 100914
 CERS ID: 10332379
 CERS Description: Hazardous Waste Generator

VENTURA CO. BWT:
 Name: C M AUTO REPAIR
 Address: 4292 VALLEY FAIR ST
 City,State,Zip: SIMI VALLEY, CA
 Facility ID: FA0005188
 Program: HAZARDOUS WASTE GENERATOR/BUSINESS PLAN

CERS:
 Name: C M AUTO REPAIR
 Address: 4292 VALLEY FAIR ST
 City,State,Zip: SIMI VALLEY, CA 93063
 Site ID: 100914
 CERS ID: 10332379
 CERS Description: Chemical Storage Facilities

Violations:

Map ID
Direction
Distance
Elevation

MAP FINDINGS

Site

Database(s)

EDR ID Number
EPA ID Number

C M AUTO REPAIR (Continued)

S101701110

Site ID: 100914
Site Name: C M AUTO REPAIR
Violation Date: 06-21-2018
Citation: 40 CFR 1 265.173 - U.S. Code of Federal Regulations, Title 40, Chapter 1, Section(s) 265.173
Violation Description: Failure to meet the following container management requirements: (a) A container holding hazardous waste must always be closed during storage, except when it is necessary to add or remove waste. (b) A container holding hazardous waste must not be opened, handled, or stored in a manner which may rupture the container or cause it to leak.
Violation Notes: Returned to compliance on 08/15/2018.
Violation Division: Ventura County Environmental Health
Violation Program: HW
Violation Source: CERS

Site ID: 100914
Site Name: C M AUTO REPAIR
Violation Date: 06-21-2018
Citation: HSC 6.95 25508.1(a)-(f) - California Health and Safety Code, Chapter 6.95, Section(s) 25508.1(a)-(f)
Violation Description: Failure to electronically update business plan within 30 days of any one of the following events: A 100 percent or more increase in the quantity of a previously disclosed material. Any handling of a previously undisclosed hazardous materials at or above reportable quantities. A change of business address, business ownership, or business name. A substantial change in the handler's operations that requires modification to any portion of the business plan.
Violation Notes: Returned to compliance on 08/15/2018.
Violation Division: Ventura County Environmental Health
Violation Program: HMRRP
Violation Source: CERS

Site ID: 100914
Site Name: C M AUTO REPAIR
Violation Date: 06-21-2018
Citation: HSC 6.95 25505(a)(4) - California Health and Safety Code, Chapter 6.95, Section(s) 25505(a)(4)
Violation Description: Failure to provide initial and annual training to all employees in safety procedures in the event of a release or threatened release of a hazardous material or failure to document and maintain training records for a minimum of three years.
Violation Notes: Returned to compliance on 08/15/2018.
Violation Division: Ventura County Environmental Health
Violation Program: HMRRP
Violation Source: CERS

Site ID: 100914
Site Name: C M AUTO REPAIR
Violation Date: 04-24-2017
Citation: HSC 6.95 25508.2 - California Health and Safety Code, Chapter 6.95, Section(s) 25508.2
Violation Description: Failure to annually review and electronically certify that the business plan is complete and accurate on or before the annual due date.
Violation Notes: Returned to compliance on 06/19/2017.
Violation Division: Ventura County Environmental Health

Map ID
Direction
Distance
Elevation

MAP FINDINGS

Site

Database(s)

EDR ID Number
EPA ID Number

C M AUTO REPAIR (Continued)

S101701110

Violation Program: HMRRP
Violation Source: CERS

Site ID: 100914
Site Name: C M AUTO REPAIR
Violation Date: 06-21-2018
Citation: 22 CCR 12 66262.34(f) - California Code of Regulations, Title 22, Chapter 12, Section(s) 66262.34(f)
Violation Description: Failure to properly label hazardous waste accumulation containers and portable tanks with the following requirements: "Hazardous Waste", name and address of the generator, physical and chemical characteristics of the Hazardous Waste, and starting accumulation date.
Violation Notes: Returned to compliance on 08/15/2018.
Violation Division: Ventura County Environmental Health
Violation Program: HW
Violation Source: CERS

Site ID: 100914
Site Name: C M AUTO REPAIR
Violation Date: 06-03-2020
Citation: 22 CCR 12 66262.40(a) - California Code of Regulations, Title 22, Chapter 12, Section(s) 66262.40(a)
Violation Description: Failure to keep a copy of each properly signed manifest for at least three years from the date the waste was accepted by the initial transporter. The manifest signed at the time the waste was accepted for transport shall be kept until receiving a signed copy from the designated facility which received the waste.
Violation Notes: Returned to compliance on 06/05/2020.
Violation Division: Ventura County Environmental Health
Violation Program: HW
Violation Source: CERS

Evaluation:
Eval General Type: Compliance Evaluation Inspection
Eval Date: 01-27-2015
Violations Found: No
Eval Type: Routine done by local agency
Eval Notes: Not reported
Eval Division: Ventura County Environmental Health
Eval Program: HMRRP
Eval Source: CERS

Eval General Type: Compliance Evaluation Inspection
Eval Date: 01-27-2015
Violations Found: No
Eval Type: Routine done by local agency
Eval Notes: Not reported
Eval Division: Ventura County Environmental Health
Eval Program: HW
Eval Source: CERS

Eval General Type: Compliance Evaluation Inspection
Eval Date: 04-24-2017
Violations Found: Yes
Eval Type: Routine done by local agency
Eval Notes: Not reported

Map ID
Direction
Distance
Elevation

MAP FINDINGS

Site

Database(s)

EDR ID Number
EPA ID Number

C M AUTO REPAIR (Continued)

S101701110

Eval Division: Ventura County Environmental Health
Eval Program: HMRRP
Eval Source: CERS

Eval General Type: Compliance Evaluation Inspection
Eval Date: 06-03-2020
Violations Found: No
Eval Type: Routine done by local agency
Eval Notes: Not reported
Eval Division: Ventura County Environmental Health
Eval Program: HMRRP
Eval Source: CERS

Eval General Type: Compliance Evaluation Inspection
Eval Date: 06-03-2020
Violations Found: Yes
Eval Type: Routine done by local agency
Eval Notes: Not reported
Eval Division: Ventura County Environmental Health
Eval Program: HW
Eval Source: CERS

Eval General Type: Compliance Evaluation Inspection
Eval Date: 06-21-2018
Violations Found: Yes
Eval Type: Routine done by local agency
Eval Notes: Not reported
Eval Division: Ventura County Environmental Health
Eval Program: HMRRP
Eval Source: CERS

Eval General Type: Compliance Evaluation Inspection
Eval Date: 06-21-2018
Violations Found: Yes
Eval Type: Routine done by local agency
Eval Notes: Not reported
Eval Division: Ventura County Environmental Health
Eval Program: HW
Eval Source: CERS

Eval General Type: Other/Unknown
Eval Date: 09-12-2013
Violations Found: No
Eval Type: Other, not routine, done by local agency
Eval Notes: INSPECTION, FOLLOW-UP
Eval Division: Ventura County Environmental Health
Eval Program: HMRRP
Eval Source: CERS

Eval General Type: Other/Unknown
Eval Date: 09-12-2013
Violations Found: No
Eval Type: Other, not routine, done by local agency
Eval Notes: INSPECTION, FOLLOW-UP
Eval Division: Ventura County Environmental Health
Eval Program: HW
Eval Source: CERS

Map ID
Direction
Distance
Elevation

MAP FINDINGS

Site

Database(s)

EDR ID Number
EPA ID Number

C M AUTO REPAIR (Continued)

S101701110

Eval General Type: Compliance Evaluation Inspection
Eval Date: 12-04-2013
Violations Found: No
Eval Type: Routine done by local agency
Eval Notes: Not reported
Eval Division: Ventura County Environmental Health
Eval Program: HMRRP
Eval Source: CERS

Eval General Type: Compliance Evaluation Inspection
Eval Date: 12-04-2013
Violations Found: No
Eval Type: Routine done by local agency
Eval Notes: Not reported
Eval Division: Ventura County Environmental Health
Eval Program: HW
Eval Source: CERS

Coordinates:
Site ID: 100914
Facility Name: C M AUTO REPAIR
Env Int Type Code: HWG
Program ID: 10332379
Coord Name: Not reported
Ref Point Type Desc: Center of a facility or station.
Latitude: 34.272290
Longitude: -118.711250

Affiliation:
Affiliation Type Desc: Identification Signer
Entity Name: RUDY GARGIULO
Entity Title: OWNER
Affiliation Address: Not reported
Affiliation City: Not reported
Affiliation State: Not reported
Affiliation Country: Not reported
Affiliation Zip: Not reported
Affiliation Phone: Not reported

Affiliation Type Desc: Legal Owner
Entity Name: RUDY GARGIULO
Entity Title: Not reported
Affiliation Address: 4292 VALLEY FAIR ST
Affiliation City: SIMI VALLEY
Affiliation State: CA
Affiliation Country: United States
Affiliation Zip: 93063
Affiliation Phone: (805) 522-1759

Affiliation Type Desc: Parent Corporation
Entity Name: C M AUTO REPAIR
Entity Title: Not reported
Affiliation Address: Not reported
Affiliation City: Not reported
Affiliation State: Not reported
Affiliation Country: Not reported

Map ID
Direction
Distance
Elevation

MAP FINDINGS

Site

Database(s)

EDR ID Number
EPA ID Number

C M AUTO REPAIR (Continued)

S101701110

Affiliation Zip: Not reported
Affiliation Phone: Not reported

Affiliation Type Desc: CUPA District
Entity Name: Ventura County Environmental Health
Entity Title: Not reported
Affiliation Address: 800 South Victoria Avenue
Affiliation City: Ventura
Affiliation State: CA
Affiliation Country: Not reported
Affiliation Zip: 93009
Affiliation Phone: (805) 654-2813

Affiliation Type Desc: Operator
Entity Name: RUDY GARGIULO
Entity Title: Not reported
Affiliation Address: Not reported
Affiliation City: Not reported
Affiliation State: Not reported
Affiliation Country: Not reported
Affiliation Zip: Not reported
Affiliation Phone: (805) 522-1759

Affiliation Type Desc: Property Owner
Entity Name: Rudy Gargiulo
Entity Title: Not reported
Affiliation Address: 4292 Valley Fair St
Affiliation City: Simi Valley
Affiliation State: CA
Affiliation Country: United States
Affiliation Zip: 93063
Affiliation Phone: (805) 428-4844

Affiliation Type Desc: Environmental Contact
Entity Name: RUDY GARGIULO
Entity Title: Not reported
Affiliation Address: 4292 VALLEY FAIR ST
Affiliation City: SIMI VALLEY
Affiliation State: CA
Affiliation Country: Not reported
Affiliation Zip: 93063
Affiliation Phone: Not reported

Affiliation Type Desc: Facility Mailing Address
Entity Name: Mailing Address
Entity Title: Not reported
Affiliation Address: 4292 VALLEY FAIR ST
Affiliation City: SIMI VALLEY
Affiliation State: CA
Affiliation Country: Not reported
Affiliation Zip: 93063
Affiliation Phone: Not reported

Map ID
 Direction
 Distance
 Elevation

MAP FINDINGS

Site

Database(s)

EDR ID Number
 EPA ID Number

B29
SE
 < 1/8
 0.014 mi.
 74 ft.

JIFFY LUBE #682
4426 E LOS ANGELES AVE
SIMI VALLEY, CA 93063

RCRA NonGen / NLR

1024811166
CAL000293742

Site 4 of 10 in cluster B

Actual:
966 ft.

RCRA NonGen / NLR:

Focus Map:
4

Date Form Received by Agency:	2005-05-03 00:00:00.0
Handler Name:	JIFFY LUBE #682
Handler Address:	4426 E LOS ANGELES AVE
Handler City,State,Zip:	SIMI VALLEY, CA 93063-3405
EPA ID:	CAL000293742
Contact Name:	CRUZ MARTINEZ
Contact Address:	490 W ARROW HWY STE D
Contact City,State,Zip:	SAN DIMAS, CA 91773
Contact Telephone:	909-263-7778
Contact Fax:	909-592-8482
Contact Email:	JAMES.HAN@NLCJL.COM
Contact Title:	Not reported
EPA Region:	09
Land Type:	Not reported
Federal Waste Generator Description:	Not a generator, verified
Non-Notifier:	Not reported
Biennial Report Cycle:	Not reported
Accessibility:	Not reported
Active Site Indicator:	Handler Activities
State District Owner:	Not reported
State District:	Not reported
Mailing Address:	490 W ARROW HWY STE D
Mailing City,State,Zip:	SAN DIMAS, CA 91773-2920
Owner Name:	NAJJAR LUBE CENTERS INC
Owner Type:	Other
Operator Name:	CRUZ MARTINEZ
Operator Type:	Other
Short-Term Generator Activity:	No
Importer Activity:	No
Mixed Waste Generator:	No
Transporter Activity:	No
Transfer Facility Activity:	No
Recycler Activity with Storage:	No
Small Quantity On-Site Burner Exemption:	No
Smelting Melting and Refining Furnace Exemption:	No
Underground Injection Control:	No
Off-Site Waste Receipt:	No
Universal Waste Indicator:	Yes
Universal Waste Destination Facility:	Yes
Federal Universal Waste:	No
Active Site Fed-Reg Treatment Storage and Disposal Facility:	Not reported
Active Site Converter Treatment storage and Disposal Facility:	Not reported
Active Site State-Reg Treatment Storage and Disposal Facility:	Not reported
Active Site State-Reg Handler:	---
Federal Facility Indicator:	Not reported
Hazardous Secondary Material Indicator:	N
Sub-Part K Indicator:	Not reported
Commercial TSD Indicator:	No
Treatment Storage and Disposal Type:	Not reported
2018 GPRA Permit Baseline:	Not on the Baseline
2018 GPRA Renewals Baseline:	Not on the Baseline
Permit Renewals Workload Universe:	Not reported

Map ID
 Direction
 Distance
 Elevation

MAP FINDINGS

Site

Database(s)

EDR ID Number
 EPA ID Number

JIFFY LUBE #682 (Continued)

1024811166

Permit Workload Universe:	Not reported
Permit Progress Universe:	Not reported
Post-Closure Workload Universe:	Not reported
Closure Workload Universe:	Not reported
202 GPRA Corrective Action Baseline:	No
Corrective Action Workload Universe:	No
Subject to Corrective Action Universe:	No
Non-TSDFs Where RCRA CA has Been Imposed Universe:	No
TSDFs Potentially Subject to CA Under 3004 (u)/(v) Universe:	No
TSDFs Only Subject to CA under Discretionary Auth Universe:	No
Corrective Action Priority Ranking:	No NCAPS ranking
Environmental Control Indicator:	No
Institutional Control Indicator:	No
Human Exposure Controls Indicator:	N/A
Groundwater Controls Indicator:	N/A
Operating TSDF Universe:	Not reported
Full Enforcement Universe:	Not reported
Significant Non-Complier Universe:	No
Unaddressed Significant Non-Complier Universe:	No
Addressed Significant Non-Complier Universe:	No
Significant Non-Complier With a Compliance Schedule Universe:	No
Financial Assurance Required:	Not reported
Handler Date of Last Change:	2018-09-05 20:26:39.0
Recognized Trader-Importer:	No
Recognized Trader-Exporter:	No
Importer of Spent Lead Acid Batteries:	No
Exporter of Spent Lead Acid Batteries:	No
Recycler Activity Without Storage:	No
Manifest Broker:	No
Sub-Part P Indicator:	No

Handler - Owner Operator:

Owner/Operator Indicator:	Owner
Owner/Operator Name:	NAJJAR LUBE CENTERS INC
Legal Status:	Other
Date Became Current:	Not reported
Date Ended Current:	Not reported
Owner/Operator Address:	490 W ARROW HWY STE D
Owner/Operator City,State,Zip:	SAN DIMAS, CA 91773-2920
Owner/Operator Telephone:	909-592-8484
Owner/Operator Telephone Ext:	Not reported
Owner/Operator Fax:	Not reported
Owner/Operator Email:	Not reported

Owner/Operator Indicator:	Operator
Owner/Operator Name:	CRUZ MARTINEZ
Legal Status:	Other
Date Became Current:	Not reported
Date Ended Current:	Not reported
Owner/Operator Address:	490 W ARROW HWY STE D
Owner/Operator City,State,Zip:	SAN DIMAS, CA 91773
Owner/Operator Telephone:	909-263-7778
Owner/Operator Telephone Ext:	Not reported
Owner/Operator Fax:	Not reported
Owner/Operator Email:	Not reported

Map ID
Direction
Distance
Elevation

MAP FINDINGS

Site

Database(s)

EDR ID Number
EPA ID Number

JIFFY LUBE #682 (Continued)

1024811166

Historic Generators:

Receive Date:	2005-05-03 00:00:00.0
Handler Name:	JIFFY LUBE #682
Federal Waste Generator Description:	Not a generator, verified
State District Owner:	Not reported
Large Quantity Handler of Universal Waste:	No
Recognized Trader Importer:	No
Recognized Trader Exporter:	No
Spent Lead Acid Battery Importer:	No
Spent Lead Acid Battery Exporter:	No
Current Record:	Yes
Non Storage Recycler Activity:	Not reported
Electronic Manifest Broker:	Not reported

List of NAICS Codes and Descriptions:

NAICS Code:	48841
NAICS Description:	MOTOR VEHICLE TOWING
NAICS Code:	811122
NAICS Description:	AUTOMOTIVE GLASS REPLACEMENT SHOPS
NAICS Code:	811191
NAICS Description:	AUTOMOTIVE OIL CHANGE AND LUBRICATION SHOPS
NAICS Code:	811198
NAICS Description:	ALL OTHER AUTOMOTIVE REPAIR AND MAINTENANCE

Facility Has Received Notices of Violations:

Violations: No Violations Found

Evaluation Action Summary:

Evaluations: No Evaluations Found

B30
SE
< 1/8
0.014 mi.
74 ft.

NELSONS FORIEGN AUTOMOTIVE
4426 LOS ANGELES AVE
SIMI VALLEY, CA 93063

EDR Hist Auto 1020507536
N/A

Site 5 of 10 in cluster B

Actual: EDR Hist Auto
966 ft.

Focus Map:
4

Year:	Name:	Type:
1969	WHARTON MICHAEL D	Gasoline Service Stations
1975	NELSONS FORIEGN AUTOMOTIVE	General Automotive Repair Shops
1976	NELSONS FORIEGN AUTOMOTIVE	General Automotive Repair Shops
1977	NELSONS FORIEGN AUTOMOTIVE	General Automotive Repair Shops
1978	NELSONS FORIEGN AUTOMOTIVE	General Automotive Repair Shops
1979	NELSONS FORIEGN AUTOMOTIVE	General Automotive Repair Shops
1989	JIFFY LUBE	General Automotive Repair Shops
1990	JIFFY LUBE	General Automotive Repair Shops
1991	JIFFY LUBE	General Automotive Repair Shops
1992	JIFFY LUBE	General Automotive Repair Shops
1993	JIFFY LUBE	General Automotive Repair Shops
1994	JIFFY LUBE	General Automotive Repair Shops
1995	J-LUBE INC	General Automotive Repair Shops

Map ID
Direction
Distance
Elevation

MAP FINDINGS

Site

Database(s)

EDR ID Number
EPA ID Number

NELSONS FORIEGN AUTOMOTIVE (Continued)

1020507536

1996 J-LUBE INC

General Automotive Repair Shops

B31
SE
< 1/8
0.014 mi.
74 ft.

JIFFY LUBE #682
4426 E LOS ANGELES AVE
SIMI VALLEY, CA 93063

CA AST
CA VENTURA CO. BWT
CA HAZNET
CA HWTS

S113040084
N/A

Site 6 of 10 in cluster B

Actual:
966 ft.

AST:

Focus Map:
4

Name: JIFFY LUBE #682
Address: 4426 E LOS ANGELES AVE
City/Zip: SIMI VALLEY,93063
Certified Unified Program Agencies: Not reported
Owner: NAJJAR LUBE CENTERS INC
Total Gallons: Not reported
CERSID: 10335889
Facility ID: Not reported
Business Name: Jiffy Lube
Phone: (805) 581-9100
Fax: Not reported
Mailing Address: 490 W ARROW HWY STE D
Mailing Address City: SAN DIMAS
Mailing Address State: CA
Mailing Address Zip Code: 91773
Operator Name: ELIAS NAJJAR
Operator Phone: (805) 581-9100
Owner Phone: (909) 592-8484
Owner Mail Address: 490 W ARROW HWY STE D
Owner State: CA
Owner Zip Code: 91773
Owner Country: United States
Property Owner Name: Not reported
Property Owner Phone: Not reported
Property Owner Mailing Address: Not reported
Property Owner City: Not reported
Property Owner Stat : Not reported
Property Owner Zip Code: Not reported
Property Owner Country: Not reported
EPAID: CAL000293742

VENTURA CO. BWT:

Name: JIFFY LUBE #682
Address: 4426 E LOS ANGELES AVE
City,State,Zip: SIMI VALLEY, CA
Facility ID: HM 3031
Program: Not reported

HAZNET:

Name: JIFFY LUBE #682
Address: 4426 E LOS ANGELES AVE
Address 2: Not reported
City,State,Zip: SIMI VALLEY, CA 930630000
Contact: INACTIVE BUSINESS SOLD 4/96
Telephone: --
Mailing Name: Not reported
Mailing Address: 4426 E LOS ANGELES AVE

Map ID
Direction
Distance
Elevation

MAP FINDINGS

Site

Database(s)

EDR ID Number
EPA ID Number

JIFFY LUBE #682 (Continued)

S113040084

Year: 1994
Gepaid: CAL000045785
TSD EPA ID: CAL000113451
CA Waste Code: 343 - Unspecified organic liquid mixture
Disposal Method: H01 - Transfer Station
Tons: 3.179

Year: 1993
Gepaid: CAL000045785
TSD EPA ID: CAD980883177
CA Waste Code: 222 - Oil/water separation sludge
Disposal Method: R01 - Recycler
Tons: 0.0208

Year: 1993
Gepaid: CAL000045785
TSD EPA ID: CAD099452708
CA Waste Code: 343 - Unspecified organic liquid mixture
Disposal Method: H01 - Transfer Station
Tons: 0.782

Year: 1993
Gepaid: CAL000045785
TSD EPA ID: CAL000113451
CA Waste Code: 343 - Unspecified organic liquid mixture
Disposal Method: H01 - Transfer Station
Tons: 0.51

Year: 1992
Gepaid: CAL000045785
TSD EPA ID: CAD099452708
CA Waste Code: 343 - Unspecified organic liquid mixture
Disposal Method: H01 - Transfer Station
Tons: 1.8556

Additional Info:

Year: 1994
Gen EPA ID: CAL000045785

Shipment Date: 19941214
Creation Date: 3/28/1996 0:00:00
Receipt Date: 19941214
Manifest ID: 93405398
Trans EPA ID: CAD981694664
Trans Name: Not reported
Trans 2 EPA ID: Not reported
Trans 2 Name: Not reported
TSD EPA ID: CAL000113451
Trans Name: Not reported
TSD EPA Alt ID: CAL000113451
TSD EPA Alt Name: Not reported
Waste Code Description: 343 - Unspecified organic liquid mixture
RCRA Code: Not reported
Meth Code: H01 - Transfer Station
Quantity Tons: 0.238
Waste Quantity: 70

Map ID
Direction
Distance
Elevation

MAP FINDINGS

Site

Database(s)

EDR ID Number
EPA ID Number

JIFFY LUBE #682 (Continued)

S113040084

Quantity Unit:	G
Additional Code 1:	Not reported
Additional Code 2:	Not reported
Additional Code 3:	Not reported
Additional Code 4:	Not reported
Additional Code 5:	Not reported
Shipment Date:	19941108
Creation Date:	3/28/1996 0:00:00
Receipt Date:	19941108
Manifest ID:	93406671
Trans EPA ID:	CAD981694664
Trans Name:	Not reported
Trans 2 EPA ID:	Not reported
Trans 2 Name:	Not reported
TSDf EPA ID:	CAL000113451
Trans Name:	Not reported
TSDf Alt EPA ID:	CAL000113451
TSDf Alt Name:	Not reported
Waste Code Description:	343 - Unspecified organic liquid mixture
RCRA Code:	Not reported
Meth Code:	H01 - Transfer Station
Quantity Tons:	0.34
Waste Quantity:	100
Quantity Unit:	G
Additional Code 1:	Not reported
Additional Code 2:	Not reported
Additional Code 3:	Not reported
Additional Code 4:	Not reported
Additional Code 5:	Not reported
Shipment Date:	19940916
Creation Date:	3/26/1996 0:00:00
Receipt Date:	19940916
Manifest ID:	93402690
Trans EPA ID:	CAD981694664
Trans Name:	Not reported
Trans 2 EPA ID:	Not reported
Trans 2 Name:	Not reported
TSDf EPA ID:	CAL000113451
Trans Name:	Not reported
TSDf Alt EPA ID:	Not reported
TSDf Alt Name:	Not reported
Waste Code Description:	343 - Unspecified organic liquid mixture
RCRA Code:	Not reported
Meth Code:	H01 - Transfer Station
Quantity Tons:	0.34
Waste Quantity:	100
Quantity Unit:	G
Additional Code 1:	Not reported
Additional Code 2:	Not reported
Additional Code 3:	Not reported
Additional Code 4:	Not reported
Additional Code 5:	Not reported
Shipment Date:	19940808
Creation Date:	3/26/1996 0:00:00

Map ID
Direction
Distance
Elevation

MAP FINDINGS

Site

Database(s)

EDR ID Number
EPA ID Number

JIFFY LUBE #682 (Continued)

S113040084

Receipt Date: 19940815
Manifest ID: 93407816
Trans EPA ID: CAD981694664
Trans Name: Not reported
Trans 2 EPA ID: Not reported
Trans 2 Name: Not reported
TSDf EPA ID: CAL000113451
Trans Name: Not reported
TSDf Alt EPA ID: CAL000113451
TSDf Alt Name: Not reported
Waste Code Description: 343 - Unspecified organic liquid mixture
RCRA Code: Not reported
Meth Code: H01 - Transfer Station
Quantity Tons: 0.34
Waste Quantity: 100
Quantity Unit: G
Additional Code 1: Not reported
Additional Code 2: Not reported
Additional Code 3: Not reported
Additional Code 4: Not reported
Additional Code 5: Not reported

Shipment Date: 19940720
Creation Date: 3/26/1996 0:00:00
Receipt Date: 19940720
Manifest ID: 93407629
Trans EPA ID: CAD981694664
Trans Name: Not reported
Trans 2 EPA ID: Not reported
Trans 2 Name: Not reported
TSDf EPA ID: CAL000113451
Trans Name: Not reported
TSDf Alt EPA ID: CAL000113451
TSDf Alt Name: Not reported
Waste Code Description: 343 - Unspecified organic liquid mixture
RCRA Code: Not reported
Meth Code: H01 - Transfer Station
Quantity Tons: 0.34
Waste Quantity: 100
Quantity Unit: G
Additional Code 1: Not reported
Additional Code 2: Not reported
Additional Code 3: Not reported
Additional Code 4: Not reported
Additional Code 5: Not reported

Shipment Date: 19940707
Creation Date: 3/26/1996 0:00:00
Receipt Date: 19940707
Manifest ID: 93404048
Trans EPA ID: CAD981694664
Trans Name: Not reported
Trans 2 EPA ID: Not reported
Trans 2 Name: Not reported
TSDf EPA ID: CAL000113451
Trans Name: Not reported
TSDf Alt EPA ID: Not reported

Map ID
Direction
Distance
Elevation

MAP FINDINGS

Site

Database(s)

EDR ID Number
EPA ID Number

JIFFY LUBE #682 (Continued)

S113040084

TSDF Alt Name: Not reported
Waste Code Description: 343 - Unspecified organic liquid mixture
RCRA Code: Not reported
Meth Code: H01 - Transfer Station
Quantity Tons: 0.374
Waste Quantity: 110
Quantity Unit: G
Additional Code 1: Not reported
Additional Code 2: Not reported
Additional Code 3: Not reported
Additional Code 4: Not reported
Additional Code 5: Not reported

Shipment Date: 19940617
Creation Date: 3/26/1996 0:00:00
Receipt Date: 19940617
Manifest ID: 93081934
Trans EPA ID: CAD981694664
Trans Name: Not reported
Trans 2 EPA ID: Not reported
Trans 2 Name: Not reported
TSDF EPA ID: CAL000113451
Trans Name: Not reported
TSDF Alt EPA ID: CAL000113451
TSDF Alt Name: Not reported
Waste Code Description: 343 - Unspecified organic liquid mixture
RCRA Code: Not reported
Meth Code: H01 - Transfer Station
Quantity Tons: 0.34
Waste Quantity: 100
Quantity Unit: G
Additional Code 1: Not reported
Additional Code 2: Not reported
Additional Code 3: Not reported
Additional Code 4: Not reported
Additional Code 5: Not reported

Shipment Date: 19940520
Creation Date: 10/10/1995 0:00:00
Receipt Date: 19940520
Manifest ID: 93081780
Trans EPA ID: CAD981694664
Trans Name: Not reported
Trans 2 EPA ID: Not reported
Trans 2 Name: Not reported
TSDF EPA ID: CAL000113451
Trans Name: Not reported
TSDF Alt EPA ID: Not reported
TSDF Alt Name: Not reported
Waste Code Description: 343 - Unspecified organic liquid mixture
RCRA Code: Not reported
Meth Code: H01 - Transfer Station
Quantity Tons: 0.34
Waste Quantity: 100
Quantity Unit: G
Additional Code 1: Not reported
Additional Code 2: Not reported

Map ID
Direction
Distance
Elevation

MAP FINDINGS

Site

Database(s)

EDR ID Number
EPA ID Number

JIFFY LUBE #682 (Continued)

S113040084

Additional Code 3:	Not reported
Additional Code 4:	Not reported
Additional Code 5:	Not reported
Shipment Date:	19940421
Creation Date:	3/25/1996 0:00:00
Receipt Date:	19940421
Manifest ID:	93077085
Trans EPA ID:	CAD981694664
Trans Name:	Not reported
Trans 2 EPA ID:	Not reported
Trans 2 Name:	Not reported
TSDf EPA ID:	CAL000113451
Trans Name:	Not reported
TSDf Alt EPA ID:	CAL000113451
TSDf Alt Name:	Not reported
Waste Code Description:	343 - Unspecified organic liquid mixture
RCRA Code:	Not reported
Meth Code:	H01 - Transfer Station
Quantity Tons:	0.34
Waste Quantity:	100
Quantity Unit:	G
Additional Code 1:	Not reported
Additional Code 2:	Not reported
Additional Code 3:	Not reported
Additional Code 4:	Not reported
Additional Code 5:	Not reported
Shipment Date:	19940218
Creation Date:	9/15/1995 0:00:00
Receipt Date:	19940222
Manifest ID:	93077481
Trans EPA ID:	CAD981694664
Trans Name:	Not reported
Trans 2 EPA ID:	Not reported
Trans 2 Name:	Not reported
TSDf EPA ID:	CAL000113451
Trans Name:	Not reported
TSDf Alt EPA ID:	CAL000113451
TSDf Alt Name:	Not reported
Waste Code Description:	343 - Unspecified organic liquid mixture
RCRA Code:	Not reported
Meth Code:	H01 - Transfer Station
Quantity Tons:	0.187
Waste Quantity:	55
Quantity Unit:	G
Additional Code 1:	Not reported
Additional Code 2:	Not reported
Additional Code 3:	Not reported
Additional Code 4:	Not reported
Additional Code 5:	Not reported

Additional Info:
Year: 1993
Gen EPA ID: CAL000045785

Shipment Date: 19931228

Map ID
Direction
Distance
Elevation

MAP FINDINGS

Site

Database(s)

EDR ID Number
EPA ID Number

JIFFY LUBE #682 (Continued)

S113040084

Creation Date: 9/14/1995 0:00:00
Receipt Date: 19931228
Manifest ID: 93162218
Trans EPA ID: CAD981694664
Trans Name: Not reported
Trans 2 EPA ID: Not reported
Trans 2 Name: Not reported
TSDf EPA ID: CAL000113451
Trans Name: Not reported
TSDf Alt EPA ID: CAL000113451
TSDf Alt Name: Not reported
Waste Code Description: 343 - Unspecified organic liquid mixture
RCRA Code: Not reported
Meth Code: H01 - Transfer Station
Quantity Tons: 0.17
Waste Quantity: 50
Quantity Unit: G
Additional Code 1: Not reported
Additional Code 2: Not reported
Additional Code 3: Not reported
Additional Code 4: Not reported
Additional Code 5: Not reported

Shipment Date: 19931102
Creation Date: 9/13/1995 0:00:00
Receipt Date: 19931102
Manifest ID: 93107874
Trans EPA ID: CAD981694664
Trans Name: Not reported
Trans 2 EPA ID: Not reported
Trans 2 Name: Not reported
TSDf EPA ID: CAL000113451
Trans Name: Not reported
TSDf Alt EPA ID: CAL000113451
TSDf Alt Name: Not reported
Waste Code Description: 343 - Unspecified organic liquid mixture
RCRA Code: Not reported
Meth Code: H01 - Transfer Station
Quantity Tons: 0.34
Waste Quantity: 100
Quantity Unit: G
Additional Code 1: Not reported
Additional Code 2: Not reported
Additional Code 3: Not reported
Additional Code 4: Not reported
Additional Code 5: Not reported

Shipment Date: 19930422
Creation Date: 9/14/1995 0:00:00
Receipt Date: Not reported
Manifest ID: 90802889
Trans EPA ID: CAD981694664
Trans Name: Not reported
Trans 2 EPA ID: Not reported
Trans 2 Name: Not reported
TSDf EPA ID: CAD099452708
Trans Name: Not reported

Map ID
Direction
Distance
Elevation

MAP FINDINGS

Site

Database(s)

EDR ID Number
EPA ID Number

JIFFY LUBE #682 (Continued)

S113040084

TSDF Alt EPA ID: CAD099452708
TSDF Alt Name: Not reported
Waste Code Description: 343 - Unspecified organic liquid mixture
RCRA Code: Not reported
Meth Code: H01 - Transfer Station
Quantity Tons: 0.408
Waste Quantity: 120
Quantity Unit: G
Additional Code 1: Not reported
Additional Code 2: Not reported
Additional Code 3: Not reported
Additional Code 4: Not reported
Additional Code 5: Not reported

Shipment Date: 19930211
Creation Date: 9/15/1995 0:00:00
Receipt Date: 19930217
Manifest ID: 92594017
Trans EPA ID: CAD983609678
Trans Name: Not reported
Trans 2 EPA ID: CAD983609678
Trans 2 Name: Not reported
TSDF EPA ID: CAD980883177
Trans Name: Not reported
TSDF Alt EPA ID: Not reported
TSDF Alt Name: Not reported
Waste Code Description: 222 - Oil/water separation sludge
RCRA Code: D018
Meth Code: R01 - Recycler
Quantity Tons: 0.0208
Waste Quantity: 5
Quantity Unit: G
Additional Code 1: Not reported
Additional Code 2: Not reported
Additional Code 3: Not reported
Additional Code 4: Not reported
Additional Code 5: Not reported

Shipment Date: 19930208
Creation Date: 9/15/1995 0:00:00
Receipt Date: 19930209
Manifest ID: 90803299
Trans EPA ID: CAD981694664
Trans Name: Not reported
Trans 2 EPA ID: Not reported
Trans 2 Name: Not reported
TSDF EPA ID: CAD099452708
Trans Name: Not reported
TSDF Alt EPA ID: CAD099452708
TSDF Alt Name: Not reported
Waste Code Description: 343 - Unspecified organic liquid mixture
RCRA Code: Not reported
Meth Code: H01 - Transfer Station
Quantity Tons: 0.17
Waste Quantity: 50
Quantity Unit: G
Additional Code 1: Not reported

Map ID
Direction
Distance
Elevation

MAP FINDINGS

Site

Database(s)

EDR ID Number
EPA ID Number

JIFFY LUBE #682 (Continued)

S113040084

Additional Code 2: Not reported
Additional Code 3: Not reported
Additional Code 4: Not reported
Additional Code 5: Not reported

Shipment Date: 19930125
Creation Date: 9/15/1995 0:00:00
Receipt Date: 19930126
Manifest ID: 90803216
Trans EPA ID: CAD981694664
Trans Name: Not reported
Trans 2 EPA ID: Not reported
Trans 2 Name: Not reported
TSDf EPA ID: CAD099452708
Trans Name: Not reported
TSDf Alt EPA ID: CAD099452708
TSDf Alt Name: Not reported
Waste Code Description: 343 - Unspecified organic liquid mixture
RCRA Code: Not reported
Meth Code: H01 - Transfer Station
Quantity Tons: 0.204
Waste Quantity: 60
Quantity Unit: G
Additional Code 1: Not reported
Additional Code 2: Not reported
Additional Code 3: Not reported
Additional Code 4: Not reported
Additional Code 5: Not reported

HWTS:

Name: JIFFY LUBE #682
Address: 4426 E LOS ANGELES AVE
Address 2: Not reported
City,State,Zip: SIMI VALLEY, CA 930630000
EPA ID: CAL000045785
Inactive Date: 01/01/1900
Create Date: 06/25/1991
Last Act Date: 08/19/1999
Mailing Name: Not reported
Mailing Address: 4426 E LOS ANGELES AVE
Mailing Address 2: Not reported
Mailing City,State,Zip: SIMI VALLEY, CA 930630000
Owner Name: SIMI VALLEY ENTERPRISES INC
Owner Address: 4426 E LOS ANGELES AVE
Owner Address 2: Not reported
Owner City,State,Zip: SIMI VALLEY, CA 930630000
Contact Name: INACTIVE BUSINESS SOLD 4/96
Contact Address: --
Contact Address 2: Not reported
City,State,Zip: --, 99 --

Map ID
Direction
Distance
Elevation

MAP FINDINGS

Site

Database(s)

EDR ID Number
EPA ID Number

B32 **JIFFY LUBE #682**
SE **4426 LOS ANGELES**
< 1/8 **SIMI VALLEY, CA**
0.014 mi.
74 ft. **Site 7 of 10 in cluster B**

CA HIST CORTESE **S104165098**
N/A

Actual: HIST CORTESE:
966 ft. edr_fname: JIFFY LUBE #682
Focus Map: edr_fadd1: 4426 LOS ANGELES
4 City,State,Zip: SIMI VALLEY, CA
 Region: CORTESE
 Facility County Code: 56
 Reg By: LTNKA
 Reg Id: C-99016

B33 **JIFFY LUBE #682**
SE **4426 LOS ANGELES AVE**
< 1/8 **SIMI VALLEY, CA 93063**
0.014 mi.
74 ft. **Site 8 of 10 in cluster B**

CA LUST **S108199250**
N/A

Actual: LUST:
966 ft. Name: JIFFY LUBE #682
Focus Map: Address: 4426 LOS ANGELES AVE
4 City,State,Zip: SIMI VALLEY, CA 93063
 Lead Agency: VENTURA COUNTY
 Case Type: LUST Cleanup Site
 Geo Track: http://geotracker.waterboards.ca.gov/profile_report.asp?global_id=T0611101216
 Global Id: T0611101216
 Latitude: 34.271393
 Longitude: -118.708596
 Status: Completed - Case Closed
 Status Date: 10/12/1999
 Case Worker: Not reported
 RB Case Number: C99016
 Local Agency: Not reported
 File Location: Not reported
 Local Case Number: 99016
 Potential Media Affect: Soil
 Potential Contaminants of Concern: Waste Oil / Motor / Hydraulic / Lubricating
 Site History: Not reported

LUST:
Global Id: T0611101216
Contact Type: Regional Board Caseworker
Contact Name: DANIEL PIROTTON
Organization Name: LOS ANGELES RWQCB (REGION 4)
Address: Not reported
City: R4 UNKNOWN
Email: dpirotton@waterboards.ca.gov
Phone Number: 2135766714

LUST:
Global Id: T0611101216
Action Type: Other
Date: 01/18/1999
Action: Leak Reported

Global Id: T0611101216
Action Type: ENFORCEMENT

Map ID
 Direction
 Distance
 Elevation

MAP FINDINGS

Site

Database(s)

EDR ID Number
 EPA ID Number

JIFFY LUBE #682 (Continued)

S108199250

Date: 10/12/1999
 Action: Closure/No Further Action Letter

Global Id: T0611101216
 Action Type: Other
 Date: 01/18/1999
 Action: Leak Discovery

LUST:

Global Id: T0611101216
 Status: Open - Case Begin Date
 Status Date: 01/18/1999

Global Id: T0611101216
 Status: Open - Site Assessment
 Status Date: 01/18/1999

Global Id: T0611101216
 Status: Completed - Case Closed
 Status Date: 10/12/1999

B34 **JIFFY LUBE #682**
SE **4426 LOS ANGELES AVE**
< 1/8 **SIMI VALLEY, CA**
0.014 mi.
74 ft. **Site 9 of 10 in cluster B**

CA LUST **U003510257**
CA UST **N/A**
CA SWEEPS UST
CA VENTURA CO. BWT
CA Cortese

Actual: **LUST REG 4:**
966 ft. Region: 4
Focus Map: Regional Board: 04
4 County: Ventura
 Facility Id: C-99016
 Status: Case Closed
 Substance: Waste Oil
 Substance Quantity: Not reported
 Local Case No: 99016
 Case Type: Soil
 Abatement Method Used at the Site: Not reported
 Global ID: T0611101216
 W Global ID: W0611103103
 Staff: UNK
 Local Agency: 56000L
 Cross Street: Not reported
 Enforcement Type: CLOS
 Date Leak Discovered: 1/18/1999
 Date Leak First Reported: 1/18/1999
 Date Leak Record Entered: Not reported
 Date Confirmation Began: 1/18/1999
 Date Leak Stopped: Not reported
 Date Case Last Changed on Database: Not reported
 Date the Case was Closed: 10/12/1999
 How Leak Discovered: Not reported
 How Leak Stopped: Not reported
 Cause of Leak: Not reported
 Leak Source: Not reported
 Operator: Not reported

Map ID
Direction
Distance
Elevation

MAP FINDINGS

Site

Database(s)

EDR ID Number
EPA ID Number

JIFFY LUBE #682 (Continued)

U003510257

Water System: TRADE WINDS CLUB
Well Name: Not reported
Approx. Dist To Production Well (ft): 3463.2491413167271828038584519
Source of Cleanup Funding: F
Preliminary Site Assessment Workplan Submitted: 1/18/1999
Preliminary Site Assessment Began: Not reported
Pollution Characterization Began: Not reported
Remediation Plan Submitted: Not reported
Remedial Action Underway: Not reported
Post Remedial Action Monitoring Began: Not reported
Enforcement Action Date: Not reported
Historical Max MTBE Date: Not reported
Hist Max MTBE Conc in Groundwater: Not reported
Hist Max MTBE Conc in Soil: Not reported
Significant Interim Remedial Action Taken: Not reported
GW Qualifier: Not reported
Soil Qualifier: Not reported
Organization: Not reported
Owner Contact: Not reported
Responsible Party: JIFFY LUBE #682
RP Address: Not reported
Program: LUST
Lat/Long: 34.2715187 / -1
Local Agency Staff: KCK
Beneficial Use: Not reported
Priority: Not reported
Cleanup Fund Id: Not reported
Suspended: Not reported
Assigned Name: 02N/17W-07J05 S
Summary: Not reported

VENTURA CO. LUST:

Name: JIFFY LUBE #682
Address: 4426 LOS ANGELES AVE
City: SIMI VALLEY
Region: VENTURA
Facility ID: 99016
Status: Case Closed

VENTURA CO. UST:

Name: JIFFY LUBE #682
Address: 4426 LOS ANGELES AVE
City: SIMI VALLEY
Facility ID: D 1329
Facility Status: Inactive

SWEEPS UST:

Name: JIFFY LUBE
Address: 4426 LOS ANGELES AVE
City: SIMI VALLEY
Status: Active
Comp Number: 1954
Number: 9
Board Of Equalization: 44-000741
Referral Date: 09-30-92
Action Date: 09-30-92

Map ID
 Direction
 Distance
 Elevation

MAP FINDINGS

Site

Database(s)

EDR ID Number
 EPA ID Number

JIFFY LUBE #682 (Continued)

U003510257

Created Date: 02-29-88
 Owner Tank Id: Not reported
 SWRCB Tank Id: 56-000-001954-000001
 Tank Status: A
 Capacity: 1000
 Active Date: Not reported
 Tank Use: UNKNOWN
 STG: P
 Content: Not reported
 Number Of Tanks: 1

VENTURA CO. BWT:

Name: JIFFY LUBE #682
 Address: 4426 E LOS ANGELES AVE
 City,State,Zip: SIMI VALLEY, CA
 Facility ID: FA0005412
 Program: ABOVEGROUND PETROLEUM TANKS/HAZARDOUS WASTE GENERATOR/BUSINESS PLAN

CORTESE:

Name: JIFFY LUBE #682
 Address: 4426 LOS ANGELES AVE
 City,State,Zip: SIMI VALLEY, CA 93063
 Region: CORTESE
 Envirostor Id: Not reported
 Global ID: T0611101216
 Site/Facility Type: LUST CLEANUP SITE
 Cleanup Status: COMPLETED - CASE CLOSED
 Status Date: Not reported
 Site Code: Not reported
 Latitude: Not reported
 Longitude: Not reported
 Owner: Not reported
 Enf Type: Not reported
 Swat R: Not reported
 Flag: active
 Order No: Not reported
 Waste Discharge System No: Not reported
 Effective Date: Not reported
 Region 2: Not reported
 WID Id: Not reported
 Solid Waste Id No: Not reported
 Waste Management Uit Name: Not reported
 File Name: Active Open

B35
SE
< 1/8
0.014 mi.
74 ft.

JIFFY LUBE #682
4426 E LOS ANGELES AVE
SIMI VALLEY, CA 93063
Site 10 of 10 in cluster B

CA CERS HAZ WASTE
CA CERS TANKS
CA HAZNET
CA CERS
CA HWTS

S113137073
N/A

Actual:
966 ft.

CERS HAZ WASTE:
 Name: JIFFY LUBE #682
 Address: 4426 E LOS ANGELES AVE
 City,State,Zip: SIMI VALLEY, CA 93063
 Site ID: 126120
 CERS ID: 10335889
 CERS Description: Hazardous Waste Generator

Focus Map:
4

Map ID
Direction
Distance
Elevation

MAP FINDINGS

Site

Database(s)

EDR ID Number
EPA ID Number

JIFFY LUBE #682 (Continued)

S113137073

CERS TANKS:

Name: JIFFY LUBE #682
Address: 4426 E LOS ANGELES AVE
City,State,Zip: SIMI VALLEY, CA 93063
Site ID: 126120
CERS ID: 10335889
CERS Description: Aboveground Petroleum Storage

HAZNET:

Name: JIFFY LUBE #682
Address: 4426 E LOS ANGELES AVE
Address 2: Not reported
City,State,Zip: SIMI VALLEY, CA 917732920
Contact: CRUZ MARTINEZ
Telephone: 9092637778
Mailing Name: Not reported
Mailing Address: 490 W ARROW HWY STE D

Year: 2019
Gepaid: CAL000293742
TSD EPA ID: CAT080013352
CA Waste Code: 223 - Unspecified oil-containing waste
Disposal Method: H039 - Other Recovery Of Reclamation For Reuse Including Acid
Regeneration, Organics Recovery Ect
Tons: 0.20850

Year: 2019
Gepaid: CAL000293742
TSD EPA ID: CAD097030993
CA Waste Code: 352 - Other organic solids
Disposal Method: H141 - Storage, Bulking, And/Or Transfer Off Site--No
Treatment/Reovery (H010-H129) Or (H131-H135)
Tons: 0.35500

Year: 2018
Gepaid: CAL000293742
TSD EPA ID: CAT080013352
CA Waste Code: 223 - Unspecified oil-containing waste
Disposal Method: H039 - Other Recovery Of Reclamation For Reuse Including Acid
Regeneration, Organics Recovery Ect
Tons: 0.10425

Year: 2018
Gepaid: CAL000293742
TSD EPA ID: CAD097030993
CA Waste Code: 352 - Other organic solids
Disposal Method: H141 - Storage, Bulking, And/Or Transfer Off Site--No
Treatment/Reovery (H010-H129) Or (H131-H135)
Tons: 0.18000

Year: 2018
Gepaid: CAL000293742
TSD EPA ID: CAT080013352
CA Waste Code: 222 - Oil/water separation sludge
Disposal Method: H039 - Other Recovery Of Reclamation For Reuse Including Acid
Regeneration, Organics Recovery Ect

Map ID
Direction
Distance
Elevation

MAP FINDINGS

Site

Database(s)

EDR ID Number
EPA ID Number

JIFFY LUBE #682 (Continued)

S113137073

Tons:	0.41700
Year:	2017
Gepaid:	CAL000293742
TSD EPA ID:	CAT080013352
CA Waste Code:	222 - Oil/water separation sludge
Disposal Method:	H039 - Other Recovery Of Reclamation For Reuse Including Acid Regeneration, Organics Recovery Ect
Tons:	1.98075
Year:	2017
Gepaid:	CAL000293742
TSD EPA ID:	CAD097030993
CA Waste Code:	352 - Other organic solids
Disposal Method:	H141 - Storage, Bulking, And/Or Transfer Off Site--No Treatment/Reovery (H010-H129) Or (H131-H135)
Tons:	0.1
Year:	2017
Gepaid:	CAL000293742
TSD EPA ID:	CAT080013352
CA Waste Code:	223 - Unspecified oil-containing waste
Disposal Method:	H039 - Other Recovery Of Reclamation For Reuse Including Acid Regeneration, Organics Recovery Ect
Tons:	0.1251
Year:	2016
Gepaid:	CAL000293742
TSD EPA ID:	CAT080013352
CA Waste Code:	222 - Oil/water separation sludge
Disposal Method:	H039 - Other Recovery Of Reclamation For Reuse Including Acid Regeneration, Organics Recovery Ect
Tons:	0.9591
Year:	2015
Gepaid:	CAL000293742
TSD EPA ID:	CAT080013352
CA Waste Code:	222 - Oil/water separation sludge
Disposal Method:	H039 - Other Recovery Of Reclamation For Reuse Including Acid Regeneration, Organics Recovery Ect
Tons:	1.2093

[Click this hyperlink](#) while viewing on your computer to access
6 additional CA HAZNET: record(s) in the EDR Site Report.

Additional Info:

Year:	2007
Gen EPA ID:	CAL000293742
Shipment Date:	20071020
Creation Date:	1/8/2008 18:30:50
Receipt Date:	20071029
Manifest ID:	003462627JJK
Trans EPA ID:	CAL000253361
Trans Name:	ALL PHASE ENVIRONMENTAL
Trans 2 EPA ID:	Not reported

Map ID
Direction
Distance
Elevation

MAP FINDINGS

Site

Database(s)

EDR ID Number
EPA ID Number

JIFFY LUBE #682 (Continued)

S113137073

Trans 2 Name: Not reported
TSDf EPA ID: CAD099452708
Trans Name: INDUSTRIAL SERVICE OIL
TSDf Alt EPA ID: Not reported
TSDf Alt Name: Not reported
Waste Code Description: 135 - Unspecified aqueous solution
RCRA Code: Not reported
Meth Code: H039 - Other Recovery Of Reclamation For Reuse Including Acid
Regeneration, Organics Recovery Ect

Quantity Tons: 0.0756
Waste Quantity: 18
Quantity Unit: G
Additional Code 1: Not reported
Additional Code 2: Not reported
Additional Code 3: Not reported
Additional Code 4: Not reported
Additional Code 5: Not reported

Additional Info:

Year: 2016
Gen EPA ID: CAL000293742

Shipment Date: 20151116
Creation Date: 1/21/2016 22:15:47
Receipt Date: 20151116
Manifest ID: 015152420JJK
Trans EPA ID: CAD028277036
Trans Name: ASBURY ENVIRONMENTAL SERVICES
Trans 2 EPA ID: Not reported
Trans 2 Name: Not reported
TSDf EPA ID: CAT080013352
Trans Name: DEMENNO / KERDOON
TSDf Alt EPA ID: Not reported
TSDf Alt Name: Not reported
Waste Code Description: 222 - Oil/water separation sludge
RCRA Code: Not reported
Meth Code: H039 - Other Recovery Of Reclamation For Reuse Including Acid
Regeneration, Organics Recovery Ect

Quantity Tons: 0.2085
Waste Quantity: 50
Quantity Unit: G
Additional Code 1: Not reported
Additional Code 2: Not reported
Additional Code 3: Not reported
Additional Code 4: Not reported
Additional Code 5: Not reported

Shipment Date: 20151005
Creation Date: 12/21/2015 22:15:08
Receipt Date: 20151006
Manifest ID: 014665900JJK
Trans EPA ID: CAD028277036
Trans Name: ASBURY ENVIRONMENTAL SERVICES
Trans 2 EPA ID: Not reported
Trans 2 Name: Not reported
TSDf EPA ID: CAT080013352
Trans Name: DEMENNO / KERDOON

Map ID
Direction
Distance
Elevation

MAP FINDINGS

Site

Database(s)

EDR ID Number
EPA ID Number

JIFFY LUBE #682 (Continued)

S113137073

TSDf Alt EPA ID:	Not reported
TSDf Alt Name:	Not reported
Waste Code Description:	222 - Oil/water separation sludge
RCRA Code:	Not reported
Meth Code:	H039 - Other Recovery Of Reclamation For Reuse Including Acid Regeneration, Organics Recovery Ect
Quantity Tons:	0.27105
Waste Quantity:	65
Quantity Unit:	G
Additional Code 1:	Not reported
Additional Code 2:	Not reported
Additional Code 3:	Not reported
Additional Code 4:	Not reported
Additional Code 5:	Not reported
Shipment Date:	20150819
Creation Date:	2/9/2016 22:15:39
Receipt Date:	20150822
Manifest ID:	014624114JJK
Trans EPA ID:	CAD028277036
Trans Name:	ASBURY ENVIRONMENTAL SERVICES
Trans 2 EPA ID:	Not reported
Trans 2 Name:	Not reported
TSDf EPA ID:	CAT080013352
Trans Name:	DEMENNO / KERDOON
TSDf Alt EPA ID:	Not reported
TSDf Alt Name:	Not reported
Waste Code Description:	222 - Oil/water separation sludge
RCRA Code:	Not reported
Meth Code:	H039 - Other Recovery Of Reclamation For Reuse Including Acid Regeneration, Organics Recovery Ect
Quantity Tons:	0.4587
Waste Quantity:	110
Quantity Unit:	G
Additional Code 1:	Not reported
Additional Code 2:	Not reported
Additional Code 3:	Not reported
Additional Code 4:	Not reported
Additional Code 5:	Not reported
Shipment Date:	20150721
Creation Date:	10/5/2015 22:15:27
Receipt Date:	20150722
Manifest ID:	014663841JJK
Trans EPA ID:	CAD028277036
Trans Name:	ASBURY ENVIRONMENTAL SERVICES
Trans 2 EPA ID:	Not reported
Trans 2 Name:	Not reported
TSDf EPA ID:	CAT080013352
Trans Name:	DEMENNO / KERDOON
TSDf Alt EPA ID:	Not reported
TSDf Alt Name:	Not reported
Waste Code Description:	222 - Oil/water separation sludge
RCRA Code:	Not reported
Meth Code:	H039 - Other Recovery Of Reclamation For Reuse Including Acid Regeneration, Organics Recovery Ect
Quantity Tons:	0.27105

Map ID
Direction
Distance
Elevation

MAP FINDINGS

Site

Database(s)

EDR ID Number
EPA ID Number

JIFFY LUBE #682 (Continued)

S113137073

Waste Quantity: 65
Quantity Unit: G
Additional Code 1: Not reported
Additional Code 2: Not reported
Additional Code 3: Not reported
Additional Code 4: Not reported
Additional Code 5: Not reported

Additional Info:

Year: 2012
Gen EPA ID: CAL000293742

Shipment Date: 20120726
Creation Date: 9/26/2012 22:15:10
Receipt Date: 20120726
Manifest ID: 010156297JJK
Trans EPA ID: CAD028277036
Trans Name: ASBURY ENVIRONMENTAL SERVICES
Trans 2 EPA ID: Not reported
Trans 2 Name: Not reported
TSDf EPA ID: CAT080013352
Trans Name: DEMENNO / KERDOON
TSDf Alt EPA ID: Not reported
TSDf Alt Name: Not reported
Waste Code Description: 222 - Oil/water separation sludge
RCRA Code: Not reported
Meth Code: H039 - Other Recovery Of Reclamation For Reuse Including Acid
Regeneration, Organics Recovery Ect

Quantity Tons: 0.0834
Waste Quantity: 20
Quantity Unit: G
Additional Code 1: Not reported
Additional Code 2: Not reported
Additional Code 3: Not reported
Additional Code 4: Not reported
Additional Code 5: Not reported

Shipment Date: 20120705
Creation Date: 10/15/2012 22:15:12
Receipt Date: 20120706
Manifest ID: 010160097JJK
Trans EPA ID: CAD028277036
Trans Name: ASBURY ENVIRONMENTAL SERVICES
Trans 2 EPA ID: Not reported
Trans 2 Name: Not reported
TSDf EPA ID: CAT080013352
Trans Name: DEMENNO / KERDOON
TSDf Alt EPA ID: Not reported
TSDf Alt Name: Not reported
Waste Code Description: 222 - Oil/water separation sludge
RCRA Code: Not reported
Meth Code: H039 - Other Recovery Of Reclamation For Reuse Including Acid
Regeneration, Organics Recovery Ect

Quantity Tons: 0.14595
Waste Quantity: 35
Quantity Unit: G
Additional Code 1: Not reported

Map ID
Direction
Distance
Elevation

MAP FINDINGS

Site

Database(s)

EDR ID Number
EPA ID Number

JIFFY LUBE #682 (Continued)

S113137073

Additional Code 2:	Not reported
Additional Code 3:	Not reported
Additional Code 4:	Not reported
Additional Code 5:	Not reported
Shipment Date:	20120608
Creation Date:	9/17/2012 22:15:18
Receipt Date:	20120609
Manifest ID:	010162874JJK
Trans EPA ID:	CAD028277036
Trans Name:	ASBURY ENVIRONMENTAL SERVICES
Trans 2 EPA ID:	Not reported
Trans 2 Name:	Not reported
TSDf EPA ID:	CAT080013352
Trans Name:	DEMENNO / KERDOON
TSDf Alt EPA ID:	Not reported
TSDf Alt Name:	Not reported
Waste Code Description:	222 - Oil/water separation sludge
RCRA Code:	Not reported
Meth Code:	H039 - Other Recovery Of Reclamation For Reuse Including Acid Regeneration, Organics Recovery Ect
Quantity Tons:	0.2085
Waste Quantity:	50
Quantity Unit:	G
Additional Code 1:	Not reported
Additional Code 2:	Not reported
Additional Code 3:	Not reported
Additional Code 4:	Not reported
Additional Code 5:	Not reported
Additional Info:	
Year:	2013
Gen EPA ID:	CAL000293742
Shipment Date:	20131119
Creation Date:	1/13/2014 22:15:14
Receipt Date:	20131121
Manifest ID:	012416248JJK
Trans EPA ID:	CAD028277036
Trans Name:	ASBURY ENVIRONMENTAL SERVICES
Trans 2 EPA ID:	Not reported
Trans 2 Name:	Not reported
TSDf EPA ID:	CAT080013352
Trans Name:	DEMENNO / KERDOON
TSDf Alt EPA ID:	Not reported
TSDf Alt Name:	Not reported
Waste Code Description:	222 - Oil/water separation sludge
RCRA Code:	Not reported
Meth Code:	H039 - Other Recovery Of Reclamation For Reuse Including Acid Regeneration, Organics Recovery Ect
Quantity Tons:	0.0834
Waste Quantity:	20
Quantity Unit:	G
Additional Code 1:	Not reported
Additional Code 2:	Not reported
Additional Code 3:	Not reported
Additional Code 4:	Not reported

Map ID
Direction
Distance
Elevation

MAP FINDINGS

Site

Database(s)

EDR ID Number
EPA ID Number

JIFFY LUBE #682 (Continued)

S113137073

Additional Code 5:	Not reported
Shipment Date:	20130806
Creation Date:	9/28/2013 22:15:06
Receipt Date:	20130807
Manifest ID:	011876897JJK
Trans EPA ID:	CAD028277036
Trans Name:	ASBURY ENVIRONMENTAL SERVICES
Trans 2 EPA ID:	Not reported
Trans 2 Name:	Not reported
TSDf EPA ID:	CAT080013352
Trans Name:	DEMENNO / KERDOON
TSDf Alt EPA ID:	Not reported
TSDf Alt Name:	Not reported
Waste Code Description:	222 - Oil/water separation sludge
RCRA Code:	Not reported
Meth Code:	H039 - Other Recovery Of Reclamation For Reuse Including Acid Regeneration, Organics Recovery Ect
Quantity Tons:	0.2085
Waste Quantity:	50
Quantity Unit:	G
Additional Code 1:	Not reported
Additional Code 2:	Not reported
Additional Code 3:	Not reported
Additional Code 4:	Not reported
Additional Code 5:	Not reported
Shipment Date:	20130322
Creation Date:	5/14/2013 22:15:15
Receipt Date:	20130323
Manifest ID:	010866240JJK
Trans EPA ID:	CAD028277036
Trans Name:	ASBURY ENVIRONMENTAL SERVICES
Trans 2 EPA ID:	Not reported
Trans 2 Name:	Not reported
TSDf EPA ID:	CAT080013352
Trans Name:	DEMENNO / KERDOON
TSDf Alt EPA ID:	Not reported
TSDf Alt Name:	Not reported
Waste Code Description:	222 - Oil/water separation sludge
RCRA Code:	Not reported
Meth Code:	H039 - Other Recovery Of Reclamation For Reuse Including Acid Regeneration, Organics Recovery Ect
Quantity Tons:	0.0834
Waste Quantity:	20
Quantity Unit:	G
Additional Code 1:	Not reported
Additional Code 2:	Not reported
Additional Code 3:	Not reported
Additional Code 4:	Not reported
Additional Code 5:	Not reported
Additional Info:	
Year:	2015
Gen EPA ID:	CAL000293742
Shipment Date:	20151116

Map ID
Direction
Distance
Elevation

MAP FINDINGS

Site

Database(s)

EDR ID Number
EPA ID Number

JIFFY LUBE #682 (Continued)

S113137073

Creation Date: 1/21/2016 22:15:47
Receipt Date: 20151116
Manifest ID: 015152420JJK
Trans EPA ID: CAD028277036
Trans Name: ASBURY ENVIRONMENTAL SERVICES
Trans 2 EPA ID: Not reported
Trans 2 Name: Not reported
TSDf EPA ID: CAT080013352
Trans Name: DEMENNO / KERDOON
TSDf Alt EPA ID: Not reported
TSDf Alt Name: Not reported
Waste Code Description: 222 - Oil/water separation sludge
RCRA Code: Not reported
Meth Code: H039 - Other Recovery Of Reclamation For Reuse Including Acid
Regeneration, Organics Recovery Ect
Quantity Tons: 0.2085
Waste Quantity: 50
Quantity Unit: G
Additional Code 1: Not reported
Additional Code 2: Not reported
Additional Code 3: Not reported
Additional Code 4: Not reported
Additional Code 5: Not reported

Shipment Date: 20151005
Creation Date: 12/21/2015 22:15:08
Receipt Date: 20151006
Manifest ID: 014665900JJK
Trans EPA ID: CAD028277036
Trans Name: ASBURY ENVIRONMENTAL SERVICES
Trans 2 EPA ID: Not reported
Trans 2 Name: Not reported
TSDf EPA ID: CAT080013352
Trans Name: DEMENNO / KERDOON
TSDf Alt EPA ID: Not reported
TSDf Alt Name: Not reported
Waste Code Description: 222 - Oil/water separation sludge
RCRA Code: Not reported
Meth Code: H039 - Other Recovery Of Reclamation For Reuse Including Acid
Regeneration, Organics Recovery Ect
Quantity Tons: 0.27105
Waste Quantity: 65
Quantity Unit: G
Additional Code 1: Not reported
Additional Code 2: Not reported
Additional Code 3: Not reported
Additional Code 4: Not reported
Additional Code 5: Not reported

Shipment Date: 20150819
Creation Date: 2/9/2016 22:15:39
Receipt Date: 20150822
Manifest ID: 014624114JJK
Trans EPA ID: CAD028277036
Trans Name: ASBURY ENVIRONMENTAL SERVICES
Trans 2 EPA ID: Not reported
Trans 2 Name: Not reported

Map ID
Direction
Distance
Elevation

MAP FINDINGS

Site

Database(s)

EDR ID Number
EPA ID Number

JIFFY LUBE #682 (Continued)

S113137073

TSDF EPA ID: CAT080013352
Trans Name: DEMENNO / KERDOON
TSDF Alt EPA ID: Not reported
TSDF Alt Name: Not reported
Waste Code Description: 222 - Oil/water separation sludge
RCRA Code: Not reported
Meth Code: H039 - Other Recovery Of Reclamation For Reuse Including Acid
Regeneration, Organics Recovery Ect
Quantity Tons: 0.4587
Waste Quantity: 110
Quantity Unit: G
Additional Code 1: Not reported
Additional Code 2: Not reported
Additional Code 3: Not reported
Additional Code 4: Not reported
Additional Code 5: Not reported

Shipment Date: 20150721
Creation Date: 10/5/2015 22:15:27
Receipt Date: 20150722
Manifest ID: 014663841JJK
Trans EPA ID: CAD028277036
Trans Name: ASBURY ENVIRONMENTAL SERVICES
Trans 2 EPA ID: Not reported
Trans 2 Name: Not reported
TSDF EPA ID: CAT080013352
Trans Name: DEMENNO / KERDOON
TSDF Alt EPA ID: Not reported
TSDF Alt Name: Not reported
Waste Code Description: 222 - Oil/water separation sludge
RCRA Code: Not reported
Meth Code: H039 - Other Recovery Of Reclamation For Reuse Including Acid
Regeneration, Organics Recovery Ect
Quantity Tons: 0.27105
Waste Quantity: 65
Quantity Unit: G
Additional Code 1: Not reported
Additional Code 2: Not reported
Additional Code 3: Not reported
Additional Code 4: Not reported
Additional Code 5: Not reported

Additional Info:

Year: 2006
Gen EPA ID: CAL000293742

Shipment Date: 20060201
Creation Date: 5/6/2006 18:31:14
Receipt Date: 20060207
Manifest ID: 24808344
Trans EPA ID: CAL000253361
Trans Name: ALL PHASE ENVIRONMENTAL
Trans 2 EPA ID: Not reported
Trans 2 Name: NONE
TSDF EPA ID: NVR000037432
Trans Name: EV-CON
TSDF Alt EPA ID: NVR000037432

Map ID
Direction
Distance
Elevation

MAP FINDINGS

Site

Database(s)

EDR ID Number
EPA ID Number

JIFFY LUBE #682 (Continued)

S113137073

TSDF Alt Name: Not reported
Waste Code Description: 135 - Unspecified aqueous solution
RCRA Code: Not reported
Meth Code: R01 - Recycler
Quantity Tons: 0.357
Waste Quantity: 85
Quantity Unit: G
Additional Code 1: Not reported
Additional Code 2: Not reported
Additional Code 3: Not reported
Additional Code 4: Not reported
Additional Code 5: Not reported

Shipment Date: 20060130
Creation Date: 5/5/2006 18:31:14
Receipt Date: 20060131
Manifest ID: 24809893
Trans EPA ID: CAL000253361
Trans Name: ALL PHASE ENVIRONMENTAL
Trans 2 EPA ID: Not reported
Trans 2 Name: Not reported
TSDF EPA ID: CAD099452708
Trans Name: INDUSTRIAL SERVICE OIL
TSDF Alt EPA ID: CAD099452708
TSDF Alt Name: Not reported
Waste Code Description: 221 - Waste oil and mixed oil
RCRA Code: Not reported
Meth Code: R01 - Recycler
Quantity Tons: 0.19
Waste Quantity: 50
Quantity Unit: G
Additional Code 1: Not reported
Additional Code 2: Not reported
Additional Code 3: Not reported
Additional Code 4: Not reported
Additional Code 5: Not reported

Additional Info:

Year: 2009
Gen EPA ID: CAL000293742

Shipment Date: 20090207
Creation Date: 4/8/2009 18:30:21
Receipt Date: 20090210
Manifest ID: 005527683JJK
Trans EPA ID: CAL000253361
Trans Name: ALL PHASE ENVIRONMENTAL
Trans 2 EPA ID: Not reported
Trans 2 Name: Not reported
TSDF EPA ID: CAT080025711
Trans Name: ADVANCED ENVIRONMENTAL INC
TSDF Alt EPA ID: Not reported
TSDF Alt Name: Not reported
Waste Code Description: 134 - Aqueous solution with <10% total organic residues
RCRA Code: Not reported
Meth Code: H141 - Storage, Bulking, And/Or Transfer Off Site--No Treatment/Reovery (H010-H129) Or (H131-H135)

Map ID
Direction
Distance
Elevation

MAP FINDINGS

Site

Database(s)

EDR ID Number
EPA ID Number

JIFFY LUBE #682 (Continued)

S113137073

Quantity Tons: 0.063
Waste Quantity: 15
Quantity Unit: G
Additional Code 1: Not reported
Additional Code 2: Not reported
Additional Code 3: Not reported
Additional Code 4: Not reported
Additional Code 5: Not reported

Additional Info:

Year: 2017
Gen EPA ID: CAL000293742

Shipment Date: 20171201
Creation Date: 6/13/2018 18:31:03
Receipt Date: 20171202
Manifest ID: 017731889JJK
Trans EPA ID: CAD028277036
Trans Name: ASBURY ENVIRONMENTAL SERVICES
Trans 2 EPA ID: Not reported
Trans 2 Name: Not reported
TSDf EPA ID: CAT080013352
Trans Name: DEMENNO / KERDOON
TSDf Alt EPA ID: Not reported
TSDf Alt Name: Not reported
Waste Code Description: 222 - Oil/water separation sludge
RCRA Code: Not reported
Meth Code: H039 - Other Recovery Of Reclamation For Reuse Including Acid
Regeneration, Organics Recovery Ect

Quantity Tons: 0.0834
Waste Quantity: 20
Quantity Unit: G
Additional Code 1: Not reported
Additional Code 2: Not reported
Additional Code 3: Not reported
Additional Code 4: Not reported
Additional Code 5: Not reported

Shipment Date: 20171127
Creation Date: 6/13/2018 18:31:31
Receipt Date: 20171129
Manifest ID: 017731938JJK
Trans EPA ID: CAD028277036
Trans Name: ASBURY ENVIRONMENTAL SERVICES
Trans 2 EPA ID: Not reported
Trans 2 Name: Not reported
TSDf EPA ID: CAT080013352
Trans Name: DEMENNO / KERDOON
TSDf Alt EPA ID: Not reported
TSDf Alt Name: Not reported
Waste Code Description: 223 - Unspecified oil-containing waste
RCRA Code: Not reported
Meth Code: H039 - Other Recovery Of Reclamation For Reuse Including Acid
Regeneration, Organics Recovery Ect

Quantity Tons: 0.1251
Waste Quantity: 30
Quantity Unit: G

Map ID
 Direction
 Distance
 Elevation

MAP FINDINGS

Site

Database(s)

EDR ID Number
 EPA ID Number

JIFFY LUBE #682 (Continued)

S113137073

<p>Additional Code 1: Additional Code 2: Additional Code 3: Additional Code 4: Additional Code 5:</p> <p>Shipment Date: Creation Date: Receipt Date: Manifest ID: Trans EPA ID: Trans Name: Trans 2 EPA ID: Trans 2 Name: TSDf EPA ID: Trans Name: TSDf Alt EPA ID: TSDf Alt Name: Waste Code Description: RCRA Code: Meth Code:</p> <p>Quantity Tons: Waste Quantity: Quantity Unit: Additional Code 1: Additional Code 2: Additional Code 3: Additional Code 4: Additional Code 5:</p> <p>Shipment Date: Creation Date: Receipt Date: Manifest ID: Trans EPA ID: Trans Name: Trans 2 EPA ID: Trans 2 Name: TSDf EPA ID: Trans Name: TSDf Alt EPA ID: TSDf Alt Name: Waste Code Description: RCRA Code: Meth Code:</p> <p>Quantity Tons: Waste Quantity: Quantity Unit: Additional Code 1: Additional Code 2: Additional Code 3: Additional Code 4: Additional Code 5:</p> <p>Shipment Date:</p>	<p>Not reported Not reported Not reported Not reported Not reported</p> <p>20171110 6/13/2018 18:31:31 20171110 017746698JJK CAD028277036 ASBURY ENVIRONMENTAL SERVICES Not reported Not reported CAT080013352 DEMENNO / KERDOON Not reported Not reported 222 - Oil/water separation sludge Not reported H039 - Other Recovery Of Reclamation For Reuse Including Acid Regeneration, Organics Recovery Ect</p> <p>0.22935 55 G Not reported Not reported Not reported Not reported Not reported</p> <p>20170915 5/30/2018 18:33:59 20170918 017728288JJK CAD028277036 ASBURY ENVIRONMENTAL SERVICES Not reported Not reported CAT080013352 DEMENNO / KERDOON Not reported Not reported 222 - Oil/water separation sludge Not reported H039 - Other Recovery Of Reclamation For Reuse Including Acid Regeneration, Organics Recovery Ect</p> <p>0.1668 40 G Not reported Not reported Not reported Not reported Not reported</p> <p>20170906</p>
---	--

Map ID
Direction
Distance
Elevation

MAP FINDINGS

Site

Database(s)

EDR ID Number
EPA ID Number

JIFFY LUBE #682 (Continued)

S113137073

Creation Date:	5/30/2018 18:33:04
Receipt Date:	20170913
Manifest ID:	017730314JJK
Trans EPA ID:	CAD028277036
Trans Name:	ASBURY ENVIRONMENTAL SERVICES
Trans 2 EPA ID:	Not reported
Trans 2 Name:	Not reported
TSDf EPA ID:	CAT080013352
Trans Name:	DEMENNO / KERDOON
TSDf Alt EPA ID:	Not reported
TSDf Alt Name:	Not reported
Waste Code Description:	222 - Oil/water separation sludge
RCRA Code:	Not reported
Meth Code:	H039 - Other Recovery Of Reclamation For Reuse Including Acid Regeneration, Organics Recovery Ect
Quantity Tons:	0.2502
Waste Quantity:	60
Quantity Unit:	G
Additional Code 1:	Not reported
Additional Code 2:	Not reported
Additional Code 3:	Not reported
Additional Code 4:	Not reported
Additional Code 5:	Not reported
Shipment Date:	20170804
Creation Date:	5/21/2018 18:33:32
Receipt Date:	20170809
Manifest ID:	017735045JJK
Trans EPA ID:	CAD028277036
Trans Name:	ASBURY ENVIRONMENTAL SERVICES
Trans 2 EPA ID:	Not reported
Trans 2 Name:	Not reported
TSDf EPA ID:	CAD097030993
Trans Name:	US ECOLOGY VERNON INC
TSDf Alt EPA ID:	Not reported
TSDf Alt Name:	Not reported
Waste Code Description:	352 - Other organic solids
RCRA Code:	Not reported
Meth Code:	H141 - Storage, Bulking, And/Or Transfer Off Site--No Treatment/Reovery (H010-H129) Or (H131-H135)
Quantity Tons:	0.1
Waste Quantity:	200
Quantity Unit:	P
Additional Code 1:	Not reported
Additional Code 2:	Not reported
Additional Code 3:	Not reported
Additional Code 4:	Not reported
Additional Code 5:	Not reported
Shipment Date:	20170609
Creation Date:	8/12/2018 18:30:07
Receipt Date:	20170613
Manifest ID:	017446784JJK
Trans EPA ID:	CAD028277036
Trans Name:	ASBURY ENVIRONMENTAL SERVICES
Trans 2 EPA ID:	Not reported
Trans 2 Name:	Not reported

Map ID
Direction
Distance
Elevation

MAP FINDINGS

Site

Database(s)

EDR ID Number
EPA ID Number

JIFFY LUBE #682 (Continued)

S113137073

TSDF EPA ID:	CAT080013352
Trans Name:	DEMENNO / KERDOON
TSDF Alt EPA ID:	Not reported
TSDF Alt Name:	Not reported
Waste Code Description:	222 - Oil/water separation sludge
RCRA Code:	Not reported
Meth Code:	H039 - Other Recovery Of Reclamation For Reuse Including Acid Regeneration, Organics Recovery Ect
Quantity Tons:	0.2919
Waste Quantity:	70
Quantity Unit:	G
Additional Code 1:	Not reported
Additional Code 2:	Not reported
Additional Code 3:	Not reported
Additional Code 4:	Not reported
Additional Code 5:	Not reported
Shipment Date:	20170417
Creation Date:	5/9/2018 18:32:31
Receipt Date:	20170418
Manifest ID:	016756596JJK
Trans EPA ID:	CAD028277036
Trans Name:	ASBURY ENVIRONMENTAL SERVICES
Trans 2 EPA ID:	Not reported
Trans 2 Name:	Not reported
TSDF EPA ID:	CAT080013352
Trans Name:	DEMENNO / KERDOON
TSDF Alt EPA ID:	Not reported
TSDF Alt Name:	Not reported
Waste Code Description:	222 - Oil/water separation sludge
RCRA Code:	Not reported
Meth Code:	H039 - Other Recovery Of Reclamation For Reuse Including Acid Regeneration, Organics Recovery Ect
Quantity Tons:	0.2919
Waste Quantity:	70
Quantity Unit:	G
Additional Code 1:	Not reported
Additional Code 2:	Not reported
Additional Code 3:	Not reported
Additional Code 4:	Not reported
Additional Code 5:	Not reported
Shipment Date:	20170315
Creation Date:	5/24/2017 18:30:56
Receipt Date:	20170315
Manifest ID:	016857551JJK
Trans EPA ID:	CAD028277036
Trans Name:	ASBURY ENVIRONMENTAL SERVICES
Trans 2 EPA ID:	Not reported
Trans 2 Name:	Not reported
TSDF EPA ID:	CAT080013352
Trans Name:	DEMENNO / KERDOON
TSDF Alt EPA ID:	Not reported
TSDF Alt Name:	Not reported
Waste Code Description:	222 - Oil/water separation sludge
RCRA Code:	Not reported
Meth Code:	H039 - Other Recovery Of Reclamation For Reuse Including Acid

Map ID
Direction
Distance
Elevation

MAP FINDINGS

Site

Database(s)

EDR ID Number
EPA ID Number

JIFFY LUBE #682 (Continued)

S113137073

Regeneration, Organics Recovery Ect
Quantity Tons: 0.3753
Waste Quantity: 90
Quantity Unit: G
Additional Code 1: Not reported
Additional Code 2: Not reported
Additional Code 3: Not reported
Additional Code 4: Not reported
Additional Code 5: Not reported

Shipment Date: 20170201
Creation Date: 5/17/2017 18:31:39
Receipt Date: 20170201
Manifest ID: 016756326JJK
Trans EPA ID: CAD028277036
Trans Name: ASBURY ENVIRONMENTAL SERVICES
Trans 2 EPA ID: Not reported
Trans 2 Name: Not reported
TSDf EPA ID: CAT080013352
Trans Name: DEMENNO/KERDOON
TSDf Alt EPA ID: Not reported
TSDf Alt Name: Not reported
Waste Code Description: 222 - Oil/water separation sludge
RCRA Code: Not reported
Meth Code: H039 - Other Recovery Of Reclamation For Reuse Including Acid
Regeneration, Organics Recovery Ect
Quantity Tons: 0.2919
Waste Quantity: 70
Quantity Unit: G
Additional Code 1: Not reported
Additional Code 2: Not reported
Additional Code 3: Not reported
Additional Code 4: Not reported
Additional Code 5: Not reported

CERS:
Name: JIFFY LUBE #682
Address: 4426 E LOS ANGELES AVE
City,State,Zip: SIMI VALLEY, CA 93063
Site ID: 126120
CERS ID: T0611101216
CERS Description: Leaking Underground Storage Tank Cleanup Site

Violations:
Site ID: 126120
Site Name: JIFFY LUBE #682
Violation Date: 05-12-2020
Citation: 40 CFR 1 265.201(c)(3) - U.S. Code of Federal Regulations, Title 40, Chapter 1, Section(s) 265.201(c)(3)
Violation Description: Failure to inspect hazardous waste tanks at least once each operating day for the following, when present: (1) Discharge control equipment (e.g., waste feed cutoff systems, by-pass systems, and drainage systems) to ensure that it is in good working order; (2) Data gathered from monitoring equipment (e.g., pressure and temperature gauges) to ensure that the tank is being operated according to its design; (3) The level of waste in the tank.
Violation Notes: Returned to compliance on 06/04/2020.

Map ID
Direction
Distance
Elevation

MAP FINDINGS

Site

Database(s)

EDR ID Number
EPA ID Number

JIFFY LUBE #682 (Continued)

S113137073

Violation Division: Ventura County Environmental Health
Violation Program: HW
Violation Source: CERS

Site ID: 126120
Site Name: JIFFY LUBE #682
Violation Date: 11-27-2018
Citation: HSC 6.95 25508(a)(3) - California Health and Safety Code, Chapter 6.95, Section(s) 25508(a)(3)

Violation Description: Failure to complete and electronically submit a site map with all required content.

Violation Notes: Returned to compliance on 01/31/2019.
Violation Division: Ventura County Environmental Health
Violation Program: HMRRP
Violation Source: CERS

Site ID: 126120
Site Name: JIFFY LUBE #682
Violation Date: 05-12-2020
Citation: 40 CFR 1 265.35 - U.S. Code of Federal Regulations, Title 40, Chapter 1, Section(s) 265.35

Violation Description: Failure to maintain aisle space to allow the unobstructed movement of personnel, fire protection equipment, spill control equipment, and decontamination equipment to any area of facility operation in an emergency, unless aisle space is not needed for any of these purposes.

Violation Notes: Returned to compliance on 06/04/2020.
Violation Division: Ventura County Environmental Health
Violation Program: HW
Violation Source: CERS

Site ID: 126120
Site Name: JIFFY LUBE #682
Violation Date: 11-27-2018
Citation: HSC 6.67 25270.4.5(a) - California Health and Safety Code, Chapter 6.67, Section(s) 25270.4.5(a)

Violation Description: "Failure to prepare an SPCC Plan which fulfills all basic requirements that include: 1. The SPCC Plan must be prepared in accordance with good engineering practices. 2. Have full approval of management at a level of authority to commit the necessary resources to fully implement the SPCC Plan. 3. Prepare the SPCC Plan in writing. 4. Follow the sequence of the SPCC rule or include a cross-reference. 5. If the SPCC Plan calls for additional procedures, methods, or equipment not yet fully operational, discuss the items in separate paragraphs."

Violation Notes: Returned to compliance on 01/25/2019.
Violation Division: Ventura County Environmental Health
Violation Program: APSA
Violation Source: CERS

Site ID: 126120
Site Name: JIFFY LUBE #682
Violation Date: 05-12-2020
Citation: HSC 6.5 25123.3(h) - California Health and Safety Code, Chapter 6.5, Section(s) 25123.3(h)

Violation Description: Failure to determine the status of any hazardous waste if a signed copy of the manifest isn't received within 35 days of the date the waste was accepted by the initial transporter and/or to submit an

Map ID
Direction
Distance
Elevation

MAP FINDINGS

Site

Database(s)

EDR ID Number
EPA ID Number

JIFFY LUBE #682 (Continued)

S113137073

Exception Report to DTSC if a signed copy of the manifest isn't received within 60 days of the date the waste was accepted by the initial transporter.

Violation Notes: Returned to compliance on 06/03/2020.
Violation Division: Ventura County Environmental Health
Violation Program: HW
Violation Source: CERS

Site ID: 126120
Site Name: JIFFY LUBE #682
Violation Date: 07-12-2016
Citation: HSC 6.95 25508.2 - California Health and Safety Code, Chapter 6.95, Section(s) 25508.2

Violation Description: Failure to annually review and electronically certify that the business plan is complete and accurate on or before the annual due date.

Violation Notes: Returned to compliance on 07/25/2016.
Violation Division: Ventura County Environmental Health
Violation Program: HMRRP
Violation Source: CERS

Site ID: 126120
Site Name: JIFFY LUBE #682
Violation Date: 05-12-2020
Citation: 22 CCR 12 66262.34(f) - California Code of Regulations, Title 22, Chapter 12, Section(s) 66262.34(f)

Violation Description: Failure to properly label hazardous waste accumulation containers and portable tanks with the following requirements: "Hazardous Waste", name and address of the generator, physical and chemical characteristics of the Hazardous Waste, and starting accumulation date.

Violation Notes: Returned to compliance on 06/04/2020.
Violation Division: Ventura County Environmental Health
Violation Program: HW
Violation Source: CERS

Site ID: 126120
Site Name: JIFFY LUBE #682
Violation Date: 05-12-2020
Citation: HSC 6.67 25270.4.5(a) - California Health and Safety Code, Chapter 6.67, Section(s) 25270.4.5(a)

Violation Description: Failure to provide and maintain secondary containment for bulk storage tank installations (except for mobile refuelers and other non-transportation-related tank trucks) sufficient to hold the capacity of the largest container and sufficient freeboard for precipitation.

Violation Notes: Returned to compliance on 06/04/2020.
Violation Division: Ventura County Environmental Health
Violation Program: APSA
Violation Source: CERS

Site ID: 126120
Site Name: JIFFY LUBE #682
Violation Date: 07-12-2016
Citation: HSC 6.67 25270.4.5 (a) - California Health and Safety Code, Chapter 6.67, Section(s) 25270.4.5 (a)

Violation Description: Failure to complete a review and evaluation of the SPCC Plan at least

Map ID
Direction
Distance
Elevation

MAP FINDINGS

Site

Database(s)

EDR ID Number
EPA ID Number

JIFFY LUBE #682 (Continued)

S113137073

Violation Notes: once every five years, document the completion of the review, and sign a statement as to whether the SPCC Plan will be amended.
Violation Division: Returned to compliance on 08/19/2016.
Violation Program: Ventura County Environmental Health
Violation Source: APSA
CERS

Site ID: 126120
Site Name: JIFFY LUBE #682
Violation Date: 11-27-2018
Citation: HSC 6.95 25508(a)(1) - California Health and Safety Code, Chapter 6.95, Section(s) 25508(a)(1)

Violation Description: Failure to complete and electronically submit a business plan when storing/handling a hazardous material at or above reportable quantities.

Violation Notes: Returned to compliance on 01/31/2019.
Violation Division: Ventura County Environmental Health
Violation Program: HMRRP
Violation Source: CERS

Evaluation:

Eval General Type: Compliance Evaluation Inspection
Eval Date: 05-12-2020
Violations Found: No
Eval Type: Routine done by local agency
Eval Notes: Not reported
Eval Division: Ventura County Environmental Health
Eval Program: HMRRP
Eval Source: CERS

Eval General Type: Compliance Evaluation Inspection
Eval Date: 05-12-2020
Violations Found: Yes
Eval Type: Routine done by local agency
Eval Notes: Not reported
Eval Division: Ventura County Environmental Health
Eval Program: APSA
Eval Source: CERS

Eval General Type: Compliance Evaluation Inspection
Eval Date: 05-12-2020
Violations Found: Yes
Eval Type: Routine done by local agency
Eval Notes: Not reported
Eval Division: Ventura County Environmental Health
Eval Program: HW
Eval Source: CERS

Eval General Type: Compliance Evaluation Inspection
Eval Date: 07-12-2016
Violations Found: No
Eval Type: Routine done by local agency
Eval Notes: Not reported
Eval Division: Ventura County Environmental Health
Eval Program: HW
Eval Source: CERS

Map ID
Direction
Distance
Elevation

MAP FINDINGS

Site

Database(s)

EDR ID Number
EPA ID Number

JIFFY LUBE #682 (Continued)

S113137073

Eval General Type: Compliance Evaluation Inspection
Eval Date: 07-12-2016
Violations Found: Yes
Eval Type: Routine done by local agency
Eval Notes: Not reported
Eval Division: Ventura County Environmental Health
Eval Program: APSA
Eval Source: CERS

Eval General Type: Compliance Evaluation Inspection
Eval Date: 07-12-2016
Violations Found: Yes
Eval Type: Routine done by local agency
Eval Notes: Not reported
Eval Division: Ventura County Environmental Health
Eval Program: HMRRP
Eval Source: CERS

Eval General Type: Compliance Evaluation Inspection
Eval Date: 08-15-2013
Violations Found: No
Eval Type: Routine done by local agency
Eval Notes: Not reported
Eval Division: Ventura County Environmental Health
Eval Program: HMRRP
Eval Source: CERS

Eval General Type: Compliance Evaluation Inspection
Eval Date: 08-15-2013
Violations Found: No
Eval Type: Routine done by local agency
Eval Notes: Not reported
Eval Division: Ventura County Environmental Health
Eval Program: HW
Eval Source: CERS

Eval General Type: Other/Unknown
Eval Date: 08-19-2016
Violations Found: No
Eval Type: Other, not routine, done by local agency
Eval Notes: FOLLOW-UP INSPECTION
Eval Division: Ventura County Environmental Health
Eval Program: APSA
Eval Source: CERS

Eval General Type: Other/Unknown
Eval Date: 08-19-2016
Violations Found: No
Eval Type: Other, not routine, done by local agency
Eval Notes: FOLLOW-UP INSPECTION
Eval Division: Ventura County Environmental Health
Eval Program: HMRRP
Eval Source: CERS

Eval General Type: Compliance Evaluation Inspection
Eval Date: 10-21-2014
Violations Found: No

Map ID
Direction
Distance
Elevation

MAP FINDINGS

Site

Database(s)

EDR ID Number
EPA ID Number

JIFFY LUBE #682 (Continued)

S113137073

Eval Type:	Routine done by local agency
Eval Notes:	Not reported
Eval Division:	Ventura County Environmental Health
Eval Program:	APSA
Eval Source:	CERS
Eval General Type:	Compliance Evaluation Inspection
Eval Date:	10-21-2014
Violations Found:	No
Eval Type:	Routine done by local agency
Eval Notes:	Not reported
Eval Division:	Ventura County Environmental Health
Eval Program:	HMRRP
Eval Source:	CERS
Eval General Type:	Compliance Evaluation Inspection
Eval Date:	10-21-2014
Violations Found:	No
Eval Type:	Routine done by local agency
Eval Notes:	Not reported
Eval Division:	Ventura County Environmental Health
Eval Program:	HW
Eval Source:	CERS
Eval General Type:	Other/Unknown
Eval Date:	11-25-2014
Violations Found:	No
Eval Type:	Other, not routine, done by local agency
Eval Notes:	INSPECTION, FOLLOW-UP
Eval Division:	Ventura County Environmental Health
Eval Program:	HMRRP
Eval Source:	CERS
Eval General Type:	Other/Unknown
Eval Date:	11-25-2014
Violations Found:	No
Eval Type:	Other, not routine, done by local agency
Eval Notes:	INSPECTION, FOLLOW-UP
Eval Division:	Ventura County Environmental Health
Eval Program:	HW
Eval Source:	CERS
Eval General Type:	Compliance Evaluation Inspection
Eval Date:	11-27-2018
Violations Found:	No
Eval Type:	Routine done by local agency
Eval Notes:	Not reported
Eval Division:	Ventura County Environmental Health
Eval Program:	HW
Eval Source:	CERS
Eval General Type:	Compliance Evaluation Inspection
Eval Date:	11-27-2018
Violations Found:	Yes
Eval Type:	Routine done by local agency
Eval Notes:	Not reported
Eval Division:	Ventura County Environmental Health

Map ID
Direction
Distance
Elevation

MAP FINDINGS

Site

Database(s)

EDR ID Number
EPA ID Number

JIFFY LUBE #682 (Continued)

S113137073

Eval Program: APSA
Eval Source: CERS

Eval General Type: Compliance Evaluation Inspection
Eval Date: 11-27-2018
Violations Found: Yes
Eval Type: Routine done by local agency
Eval Notes: Not reported
Eval Division: Ventura County Environmental Health
Eval Program: HMRRP
Eval Source: CERS

Coordinates:
Site ID: 126120
Facility Name: JIFFY LUBE #682
Env Int Type Code: HWG
Program ID: 10335889
Coord Name: Not reported
Ref Point Type Desc: Center of a facility or station.
Latitude: 34.271390
Longitude: -118.708600

Affiliation:
Affiliation Type Desc: Document Preparer
Entity Name: James Elkhoury
Entity Title: Not reported
Affiliation Address: Not reported
Affiliation City: Not reported
Affiliation State: Not reported
Affiliation Country: Not reported
Affiliation Zip: Not reported
Affiliation Phone: Not reported

Affiliation Type Desc: Facility Mailing Address
Entity Name: Mailing Address
Entity Title: Not reported
Affiliation Address: 490 W Arrow Hwy STE D
Affiliation City: San Dimas
Affiliation State: CA
Affiliation Country: Not reported
Affiliation Zip: 91773
Affiliation Phone: Not reported

Affiliation Type Desc: Legal Owner
Entity Name: Najjar Lube Centers, Inc
Entity Title: Not reported
Affiliation Address: 490 W Arrow Hwy STE D
Affiliation City: San Dimas
Affiliation State: CA
Affiliation Country: United States
Affiliation Zip: 91773
Affiliation Phone: (909) 592-8484

Affiliation Type Desc: Operator
Entity Name: ELIAS NAJJAR
Entity Title: Not reported

Map ID
Direction
Distance
Elevation

MAP FINDINGS

Site

Database(s)

EDR ID Number
EPA ID Number

JIFFY LUBE #682 (Continued)

S113137073

Affiliation Address: Not reported
Affiliation City: Not reported
Affiliation State: Not reported
Affiliation Country: Not reported
Affiliation Zip: Not reported
Affiliation Phone: (909) 641-8889

Affiliation Type Desc: Regional Board Caseworker
Entity Name: DANIEL PIROTTON - LOS ANGELES RWQCB (REGION 4)
Entity Title: Not reported
Affiliation Address: Not reported
Affiliation City: R4 UNKNOWN
Affiliation State: CA
Affiliation Country: Not reported
Affiliation Zip: Not reported
Affiliation Phone: 2135766714

Affiliation Type Desc: Environmental Contact
Entity Name: CRUZ MARTINEZ
Entity Title: Not reported
Affiliation Address: 490 W Arrow Hwy Suite D
Affiliation City: San Dimas
Affiliation State: CA
Affiliation Country: Not reported
Affiliation Zip: 91773
Affiliation Phone: Not reported

Affiliation Type Desc: CUPA District
Entity Name: Ventura County Environmental Health
Entity Title: Not reported
Affiliation Address: 800 South Victoria Avenue
Affiliation City: Ventura
Affiliation State: CA
Affiliation Country: Not reported
Affiliation Zip: 93009
Affiliation Phone: (805) 654-2813

Affiliation Type Desc: Identification Signer
Entity Name: James Elkhoury
Entity Title: Safety & Compliance Manager
Affiliation Address: Not reported
Affiliation City: Not reported
Affiliation State: Not reported
Affiliation Country: Not reported
Affiliation Zip: Not reported
Affiliation Phone: Not reported

Affiliation Type Desc: Parent Corporation
Entity Name: Najjar Lube Centers
Entity Title: Not reported
Affiliation Address: Not reported
Affiliation City: Not reported
Affiliation State: Not reported
Affiliation Country: Not reported
Affiliation Zip: Not reported
Affiliation Phone: Not reported

Map ID
Direction
Distance
Elevation

MAP FINDINGS

Site

Database(s)

EDR ID Number
EPA ID Number

JIFFY LUBE #682 (Continued)

S113137073

Name: JIFFY LUBE #682
Address: 4426 E LOS ANGELES AVE
City,State,Zip: SIMI VALLEY, CA 93063
Site ID: 126120
CERS ID: 10335889
CERS Description: Chemical Storage Facilities

Violations:

Site ID: 126120
Site Name: JIFFY LUBE #682
Violation Date: 05-12-2020
Citation: 40 CFR 1 265.201(c)(3) - U.S. Code of Federal Regulations, Title 40, Chapter 1, Section(s) 265.201(c)(3)
Violation Description: Failure to inspect hazardous waste tanks at least once each operating day for the following, when present: (1) Discharge control equipment (e.g., waste feed cutoff systems, by-pass systems, and drainage systems) to ensure that it is in good working order; (2) Data gathered from monitoring equipment (e.g., pressure and temperature gauges) to ensure that the tank is being operated according to its design; (3) The level of waste in the tank.
Violation Notes: Returned to compliance on 06/04/2020.
Violation Division: Ventura County Environmental Health
Violation Program: HW
Violation Source: CERS

Site ID: 126120
Site Name: JIFFY LUBE #682
Violation Date: 11-27-2018
Citation: HSC 6.95 25508(a)(3) - California Health and Safety Code, Chapter 6.95, Section(s) 25508(a)(3)
Violation Description: Failure to complete and electronically submit a site map with all required content.
Violation Notes: Returned to compliance on 01/31/2019.
Violation Division: Ventura County Environmental Health
Violation Program: HMRRP
Violation Source: CERS

Site ID: 126120
Site Name: JIFFY LUBE #682
Violation Date: 05-12-2020
Citation: 40 CFR 1 265.35 - U.S. Code of Federal Regulations, Title 40, Chapter 1, Section(s) 265.35
Violation Description: Failure to maintain aisle space to allow the unobstructed movement of personnel, fire protection equipment, spill control equipment, and decontamination equipment to any area of facility operation in an emergency, unless aisle space is not needed for any of these purposes.
Violation Notes: Returned to compliance on 06/04/2020.
Violation Division: Ventura County Environmental Health
Violation Program: HW
Violation Source: CERS

Site ID: 126120
Site Name: JIFFY LUBE #682
Violation Date: 11-27-2018
Citation: HSC 6.67 25270.4.5(a) - California Health and Safety Code, Chapter 6.67, Section(s) 25270.4.5(a)
Violation Description: "Failure to prepare an SPCC Plan which fulfills all basic requirements that include: 1. The SPCC Plan must be prepared in accordance with

Map ID
Direction
Distance
Elevation

MAP FINDINGS

Site

Database(s)

EDR ID Number
EPA ID Number

JIFFY LUBE #682 (Continued)

S113137073

good engineering practices. 2. Have full approval of management at a level of authority to commit the necessary resources to fully implement the SPCC Plan. 3. Prepare the SPCC Plan in writing. 4. Follow the sequence of the SPCC rule or include a cross-reference. 5. If the SPCC Plan calls for additional procedures, methods, or equipment not yet fully operational, discuss the items in separate paragraphs."

Violation Notes: Returned to compliance on 01/25/2019.
Violation Division: Ventura County Environmental Health
Violation Program: APSA
Violation Source: CERS

Site ID: 126120
Site Name: JIFFY LUBE #682
Violation Date: 05-12-2020
Citation: HSC 6.5 25123.3(h) - California Health and Safety Code, Chapter 6.5, Section(s) 25123.3(h)

Violation Description: Failure to determine the status of any hazardous waste if a signed copy of the manifest isn't received within 35 days of the date the waste was accepted by the initial transporter and/or to submit an Exception Report to DTSC if a signed copy of the manifest isn't received within 60 days of the date the waste was accepted by the initial transporter.

Violation Notes: Returned to compliance on 06/03/2020.
Violation Division: Ventura County Environmental Health
Violation Program: HW
Violation Source: CERS

Site ID: 126120
Site Name: JIFFY LUBE #682
Violation Date: 07-12-2016
Citation: HSC 6.95 25508.2 - California Health and Safety Code, Chapter 6.95, Section(s) 25508.2

Violation Description: Failure to annually review and electronically certify that the business plan is complete and accurate on or before the annual due date.

Violation Notes: Returned to compliance on 07/25/2016.
Violation Division: Ventura County Environmental Health
Violation Program: HMRRP
Violation Source: CERS

Site ID: 126120
Site Name: JIFFY LUBE #682
Violation Date: 05-12-2020
Citation: 22 CCR 12 66262.34(f) - California Code of Regulations, Title 22, Chapter 12, Section(s) 66262.34(f)

Violation Description: Failure to properly label hazardous waste accumulation containers and portable tanks with the following requirements: "Hazardous Waste", name and address of the generator, physical and chemical characteristics of the Hazardous Waste, and starting accumulation date.

Violation Notes: Returned to compliance on 06/04/2020.
Violation Division: Ventura County Environmental Health
Violation Program: HW
Violation Source: CERS

Site ID: 126120

Map ID
Direction
Distance
Elevation

MAP FINDINGS

Site

Database(s)

EDR ID Number
EPA ID Number

JIFFY LUBE #682 (Continued)

S113137073

Site Name: JIFFY LUBE #682
Violation Date: 05-12-2020
Citation: HSC 6.67 25270.4.5(a) - California Health and Safety Code, Chapter 6.67, Section(s) 25270.4.5(a)
Violation Description: Failure to provide and maintain secondary containment for bulk storage tank installations (except for mobile refuelers and other non-transportation-related tank trucks) sufficient to hold the capacity of the largest container and sufficient freeboard for precipitation.
Violation Notes: Returned to compliance on 06/04/2020.
Violation Division: Ventura County Environmental Health
Violation Program: APSA
Violation Source: CERS

Site ID: 126120
Site Name: JIFFY LUBE #682
Violation Date: 07-12-2016
Citation: HSC 6.67 25270.4.5 (a) - California Health and Safety Code, Chapter 6.67, Section(s) 25270.4.5 (a)
Violation Description: Failure to complete a review and evaluation of the SPCC Plan at least once every five years, document the completion of the review, and sign a statement as to whether the SPCC Plan will be amended.
Violation Notes: Returned to compliance on 08/19/2016.
Violation Division: Ventura County Environmental Health
Violation Program: APSA
Violation Source: CERS

Site ID: 126120
Site Name: JIFFY LUBE #682
Violation Date: 11-27-2018
Citation: HSC 6.95 25508(a)(1) - California Health and Safety Code, Chapter 6.95, Section(s) 25508(a)(1)
Violation Description: Failure to complete and electronically submit a business plan when storing/handling a hazardous material at or above reportable quantities.
Violation Notes: Returned to compliance on 01/31/2019.
Violation Division: Ventura County Environmental Health
Violation Program: HMRRP
Violation Source: CERS

Evaluation:
Eval General Type: Compliance Evaluation Inspection
Eval Date: 05-12-2020
Violations Found: No
Eval Type: Routine done by local agency
Eval Notes: Not reported
Eval Division: Ventura County Environmental Health
Eval Program: HMRRP
Eval Source: CERS

Eval General Type: Compliance Evaluation Inspection
Eval Date: 05-12-2020
Violations Found: Yes
Eval Type: Routine done by local agency
Eval Notes: Not reported
Eval Division: Ventura County Environmental Health
Eval Program: APSA

Map ID
Direction
Distance
Elevation

MAP FINDINGS

Site

Database(s)

EDR ID Number
EPA ID Number

JIFFY LUBE #682 (Continued)

S113137073

Eval Source: CERS

Eval General Type: Compliance Evaluation Inspection
Eval Date: 05-12-2020
Violations Found: Yes
Eval Type: Routine done by local agency
Eval Notes: Not reported
Eval Division: Ventura County Environmental Health
Eval Program: HW
Eval Source: CERS

Eval General Type: Compliance Evaluation Inspection
Eval Date: 07-12-2016
Violations Found: No
Eval Type: Routine done by local agency
Eval Notes: Not reported
Eval Division: Ventura County Environmental Health
Eval Program: HW
Eval Source: CERS

Eval General Type: Compliance Evaluation Inspection
Eval Date: 07-12-2016
Violations Found: Yes
Eval Type: Routine done by local agency
Eval Notes: Not reported
Eval Division: Ventura County Environmental Health
Eval Program: APSA
Eval Source: CERS

Eval General Type: Compliance Evaluation Inspection
Eval Date: 07-12-2016
Violations Found: Yes
Eval Type: Routine done by local agency
Eval Notes: Not reported
Eval Division: Ventura County Environmental Health
Eval Program: HMRRP
Eval Source: CERS

Eval General Type: Compliance Evaluation Inspection
Eval Date: 08-15-2013
Violations Found: No
Eval Type: Routine done by local agency
Eval Notes: Not reported
Eval Division: Ventura County Environmental Health
Eval Program: HMRRP
Eval Source: CERS

Eval General Type: Compliance Evaluation Inspection
Eval Date: 08-15-2013
Violations Found: No
Eval Type: Routine done by local agency
Eval Notes: Not reported
Eval Division: Ventura County Environmental Health
Eval Program: HW
Eval Source: CERS

Eval General Type: Other/Unknown

Map ID
Direction
Distance
Elevation

MAP FINDINGS

Site

Database(s)

EDR ID Number
EPA ID Number

JIFFY LUBE #682 (Continued)

S113137073

Eval Date: 08-19-2016
Violations Found: No
Eval Type: Other, not routine, done by local agency
Eval Notes: FOLLOW-UP INSPECTION
Eval Division: Ventura County Environmental Health
Eval Program: APSA
Eval Source: CERS

Eval General Type: Other/Unknown
Eval Date: 08-19-2016
Violations Found: No
Eval Type: Other, not routine, done by local agency
Eval Notes: FOLLOW-UP INSPECTION
Eval Division: Ventura County Environmental Health
Eval Program: HMRRP
Eval Source: CERS

Eval General Type: Compliance Evaluation Inspection
Eval Date: 10-21-2014
Violations Found: No
Eval Type: Routine done by local agency
Eval Notes: Not reported
Eval Division: Ventura County Environmental Health
Eval Program: APSA
Eval Source: CERS

Eval General Type: Compliance Evaluation Inspection
Eval Date: 10-21-2014
Violations Found: No
Eval Type: Routine done by local agency
Eval Notes: Not reported
Eval Division: Ventura County Environmental Health
Eval Program: HMRRP
Eval Source: CERS

Eval General Type: Compliance Evaluation Inspection
Eval Date: 10-21-2014
Violations Found: No
Eval Type: Routine done by local agency
Eval Notes: Not reported
Eval Division: Ventura County Environmental Health
Eval Program: HW
Eval Source: CERS

Eval General Type: Other/Unknown
Eval Date: 11-25-2014
Violations Found: No
Eval Type: Other, not routine, done by local agency
Eval Notes: INSPECTION, FOLLOW-UP
Eval Division: Ventura County Environmental Health
Eval Program: HMRRP
Eval Source: CERS

Eval General Type: Other/Unknown
Eval Date: 11-25-2014
Violations Found: No
Eval Type: Other, not routine, done by local agency

Map ID
Direction
Distance
Elevation

MAP FINDINGS

Site

Database(s)

EDR ID Number
EPA ID Number

JIFFY LUBE #682 (Continued)

S113137073

Eval Notes: INSPECTION, FOLLOW-UP
Eval Division: Ventura County Environmental Health
Eval Program: HW
Eval Source: CERS

Eval General Type: Compliance Evaluation Inspection
Eval Date: 11-27-2018
Violations Found: No
Eval Type: Routine done by local agency
Eval Notes: Not reported
Eval Division: Ventura County Environmental Health
Eval Program: HW
Eval Source: CERS

Eval General Type: Compliance Evaluation Inspection
Eval Date: 11-27-2018
Violations Found: Yes
Eval Type: Routine done by local agency
Eval Notes: Not reported
Eval Division: Ventura County Environmental Health
Eval Program: APSA
Eval Source: CERS

Eval General Type: Compliance Evaluation Inspection
Eval Date: 11-27-2018
Violations Found: Yes
Eval Type: Routine done by local agency
Eval Notes: Not reported
Eval Division: Ventura County Environmental Health
Eval Program: HMRRP
Eval Source: CERS

Coordinates:
Site ID: 126120
Facility Name: JIFFY LUBE #682
Env Int Type Code: HWG
Program ID: 10335889
Coord Name: Not reported
Ref Point Type Desc: Center of a facility or station.
Latitude: 34.271390
Longitude: -118.708600

Affiliation:
Affiliation Type Desc: Document Preparer
Entity Name: James Elkhoury
Entity Title: Not reported
Affiliation Address: Not reported
Affiliation City: Not reported
Affiliation State: Not reported
Affiliation Country: Not reported
Affiliation Zip: Not reported
Affiliation Phone: Not reported

Affiliation Type Desc: Facility Mailing Address
Entity Name: Mailing Address
Entity Title: Not reported

Map ID
Direction
Distance
Elevation

MAP FINDINGS

Site

Database(s)

EDR ID Number
EPA ID Number

JIFFY LUBE #682 (Continued)

S113137073

Affiliation Address: 490 W Arrow Hwy STE D
Affiliation City: San Dimas
Affiliation State: CA
Affiliation Country: Not reported
Affiliation Zip: 91773
Affiliation Phone: Not reported

Affiliation Type Desc: Legal Owner
Entity Name: Najjar Lube Centers, Inc
Entity Title: Not reported
Affiliation Address: 490 W Arrow Hwy STE D
Affiliation City: San Dimas
Affiliation State: CA
Affiliation Country: United States
Affiliation Zip: 91773
Affiliation Phone: (909) 592-8484

Affiliation Type Desc: Operator
Entity Name: ELIAS NAJJAR
Entity Title: Not reported
Affiliation Address: Not reported
Affiliation City: Not reported
Affiliation State: Not reported
Affiliation Country: Not reported
Affiliation Zip: Not reported
Affiliation Phone: (909) 641-8889

Affiliation Type Desc: Regional Board Caseworker
Entity Name: DANIEL PIROTTON - LOS ANGELES RWQCB (REGION 4)
Entity Title: Not reported
Affiliation Address: Not reported
Affiliation City: R4 UNKNOWN
Affiliation State: CA
Affiliation Country: Not reported
Affiliation Zip: Not reported
Affiliation Phone: 2135766714

Affiliation Type Desc: Environmental Contact
Entity Name: CRUZ MARTINEZ
Entity Title: Not reported
Affiliation Address: 490 W Arrow Hwy Suite D
Affiliation City: San Dimas
Affiliation State: CA
Affiliation Country: Not reported
Affiliation Zip: 91773
Affiliation Phone: Not reported

Affiliation Type Desc: CUPA District
Entity Name: Ventura County Environmental Health
Entity Title: Not reported
Affiliation Address: 800 South Victoria Avenue
Affiliation City: Ventura
Affiliation State: CA
Affiliation Country: Not reported
Affiliation Zip: 93009
Affiliation Phone: (805) 654-2813

Map ID
Direction
Distance
Elevation

MAP FINDINGS

Site

Database(s)

EDR ID Number
EPA ID Number

JIFFY LUBE #682 (Continued)

S113137073

Affiliation Type Desc: Identification Signer
Entity Name: James Elkhoury
Entity Title: Safety & Compliance Manager
Affiliation Address: Not reported
Affiliation City: Not reported
Affiliation State: Not reported
Affiliation Country: Not reported
Affiliation Zip: Not reported
Affiliation Phone: Not reported

Affiliation Type Desc: Parent Corporation
Entity Name: Najjar Lube Centers
Entity Title: Not reported
Affiliation Address: Not reported
Affiliation City: Not reported
Affiliation State: Not reported
Affiliation Country: Not reported
Affiliation Zip: Not reported
Affiliation Phone: Not reported

HWTS:

Name: JIFFY LUBE #682
Address: 4426 E LOS ANGELES AVE
Address 2: Not reported
City,State,Zip: SIMI VALLEY, CA 930633405
EPA ID: CAL000293742
Inactive Date: Not reported
Create Date: 05/03/2005
Last Act Date: 09/11/2020
Mailing Name: Not reported
Mailing Address: 490 W ARROW HWY STE D
Mailing Address 2: Not reported
Mailing City,State,Zip: SAN DIMAS, CA 917732920
Owner Name: NAJJAR LUBE CENTERS INC
Owner Address: 490 W ARROW HWY STE D
Owner Address 2: Not reported
Owner City,State,Zip: SAN DIMAS, CA 917732920
Contact Name: CRUZ MARTINEZ
Contact Address: 490 W ARROW HWY STE D
Contact Address 2: Not reported
City,State,Zip: SAN DIMAS, CA 91773

NAICS:

EPA ID: CAL000293742
Create Date: 2010-11-22 13:00:50.000
NAICS Code: 48841
NAICS Description: Motor Vehicle Towing
Issued EPA ID Date: 2005-05-03 09:05:55.32000
Inactive Date: Not reported
Facility Name: JIFFY LUBE #682
Facility Address: 4426 E LOS ANGELES AVE
Facility Address 2: Not reported
Facility City: SIMI VALLEY
Facility County: Not reported
Facility State: CA
Facility Zip: 930633405

Map ID
Direction
Distance
Elevation

MAP FINDINGS

Site

Database(s)

EDR ID Number
EPA ID Number

JIFFY LUBE #682 (Continued)

S113137073

EPA ID:	CAL000293742
Create Date:	2014-12-16 05:37:50.997
NAICS Code:	811122
NAICS Description:	Automotive Glass Replacement Shops
Issued EPA ID Date:	2005-05-03 09:05:55.32000
Inactive Date:	Not reported
Facility Name:	JIFFY LUBE #682
Facility Address:	4426 E LOS ANGELES AVE
Facility Address 2:	Not reported
Facility City:	SIMI VALLEY
Facility County:	Not reported
Facility State:	CA
Facility Zip:	930633405
EPA ID:	CAL000293742
Create Date:	2014-12-16 05:37:50.997
NAICS Code:	811191
NAICS Description:	Automotive Oil Change and Lubrication Shops
Issued EPA ID Date:	2005-05-03 09:05:55.32000
Inactive Date:	Not reported
Facility Name:	JIFFY LUBE #682
Facility Address:	4426 E LOS ANGELES AVE
Facility Address 2:	Not reported
Facility City:	SIMI VALLEY
Facility County:	Not reported
Facility State:	CA
Facility Zip:	930633405
EPA ID:	CAL000293742
Create Date:	2005-05-03 09:05:55.337
NAICS Code:	811198
NAICS Description:	All Other Automotive Repair and Maintenance
Issued EPA ID Date:	2005-05-03 09:05:55.32000
Inactive Date:	Not reported
Facility Name:	JIFFY LUBE #682
Facility Address:	4426 E LOS ANGELES AVE
Facility Address 2:	Not reported
Facility City:	SIMI VALLEY
Facility County:	Not reported
Facility State:	CA
Facility Zip:	930633405

36
SW
< 1/8
0.016 mi.
84 ft.

HANNAS MOBILE SERVICE
5042 ARROYO LN APT 102
SIMI VALLEY, CA 93063

EDR Hist Auto 1022176714
N/A

Actual: EDR Hist Auto
987 ft.

Focus Map:
9

Year:	Name:
2007	HANNAS MOBILE SERVICE
2008	HANNAS MOBILE SERVICE

Type:
Gasoline Service Stations
Gasoline Service Stations

Map ID
 Direction
 Distance
 Elevation

MAP FINDINGS

Site

Database(s)

EDR ID Number
 EPA ID Number

C37 **AT&T CALIFORNIA - KD138**
South **2692 LOS ANGELES AVE**
< 1/8 **SIMI VALLEY, CA 93062**
0.017 mi.
91 ft. **Site 6 of 20 in cluster C**

RCRA-LQG **1000251405**
CA SWEEPS UST **CAT080022569**
CA HIST UST
CA FID UST
FINDS
ECHO
CA VENTURA CO. BWT

Actual:
906 ft.

Focus Map:
2

RCRA-LQG:
 Date Form Received by Agency: 1981-01-19 00:00:00.0
 Handler Name: PACIFIC BELL
 Handler Address: 2692 LOS ANGELES AVE
 Handler City,State,Zip: SIMI VALLEY, CA 93065
 EPA ID: CAT080022569
 Contact Name: ENVIRONMENTAL MANAGER
 Contact Address: 2692 LOS ANGELES AVE
 Contact City,State,Zip: SIMI, CA 93065
 Contact Telephone: 213-578-2960
 Contact Fax: Not reported
 Contact Email: Not reported
 Contact Title: Not reported
 EPA Region: 09
 Land Type: Other
 Federal Waste Generator Description: Large Quantity Generator
 Non-Notifier: Not reported
 Biennial Report Cycle: Not reported
 Accessibility: Not reported
 Active Site Indicator: Handler Activities
 State District Owner: CA
 State District: 3
 Mailing Address: 170 N FAIR OAKS RM 104
 Mailing City,State,Zip: PASADENA, CA 91103
 Owner Name: NOT REQUIRED
 Owner Type: Private
 Operator Name: Not reported
 Operator Type: Not reported
 Short-Term Generator Activity: No
 Importer Activity: No
 Mixed Waste Generator: No
 Transporter Activity: Yes
 Transfer Facility Activity: No
 Recycler Activity with Storage: No
 Small Quantity On-Site Burner Exemption: No
 Smelting Melting and Refining Furnace Exemption: No
 Underground Injection Control: No
 Off-Site Waste Receipt: No
 Universal Waste Indicator: No
 Universal Waste Destination Facility: No
 Federal Universal Waste: No
 Active Site Fed-Reg Treatment Storage and Disposal Facility: Not reported
 Active Site Converter Treatment storage and Disposal Facility: Not reported
 Active Site State-Reg Treatment Storage and Disposal Facility: Not reported
 Active Site State-Reg Handler: ---
 Federal Facility Indicator: Not reported
 Hazardous Secondary Material Indicator: N
 Sub-Part K Indicator: Not reported
 Commercial TSD Indicator: No
 Treatment Storage and Disposal Type: Not reported
 2018 GPRA Permit Baseline: Not on the Baseline

Map ID
 Direction
 Distance
 Elevation

MAP FINDINGS

Site

Database(s)

EDR ID Number
 EPA ID Number

AT&T CALIFORNIA - KD138 (Continued)

1000251405

2018 GPRA Renewals Baseline:	Not on the Baseline
Permit Renewals Workload Universe:	Not reported
Permit Workload Universe:	Not reported
Permit Progress Universe:	Not reported
Post-Closure Workload Universe:	Not reported
Closure Workload Universe:	Not reported
202 GPRA Corrective Action Baseline:	No
Corrective Action Workload Universe:	No
Subject to Corrective Action Universe:	No
Non-TSDFs Where RCRA CA has Been Imposed Universe:	No
TSDFs Potentially Subject to CA Under 3004 (u)/(v) Universe:	No
TSDFs Only Subject to CA under Discretionary Auth Universe:	No
Corrective Action Priority Ranking:	No NCAPS ranking
Environmental Control Indicator:	No
Institutional Control Indicator:	No
Human Exposure Controls Indicator:	N/A
Groundwater Controls Indicator:	N/A
Operating TSDF Universe:	Not reported
Full Enforcement Universe:	Not reported
Significant Non-Complier Universe:	No
Unaddressed Significant Non-Complier Universe:	No
Addressed Significant Non-Complier Universe:	No
Significant Non-Complier With a Compliance Schedule Universe:	No
Financial Assurance Required:	Not reported
Handler Date of Last Change:	2002-06-27 03:57:19.0
Recognized Trader-Importer:	No
Recognized Trader-Exporter:	No
Importer of Spent Lead Acid Batteries:	No
Exporter of Spent Lead Acid Batteries:	No
Recycler Activity Without Storage:	No
Manifest Broker:	No
Sub-Part P Indicator:	No

Handler - Owner Operator:

Owner/Operator Indicator:	Owner
Owner/Operator Name:	NOT REQUIRED
Legal Status:	Private
Date Became Current:	Not reported
Date Ended Current:	Not reported
Owner/Operator Address:	NOT REQUIRED
Owner/Operator City,State,Zip:	NOT REQUIRED, ME 99999
Owner/Operator Telephone:	415-555-1212
Owner/Operator Telephone Ext:	Not reported
Owner/Operator Fax:	Not reported
Owner/Operator Email:	Not reported

Historic Generators:

Receive Date:	1981-01-19 00:00:00.0
Handler Name:	PACIFIC BELL
Federal Waste Generator Description:	Large Quantity Generator
State District Owner:	CA
Large Quantity Handler of Universal Waste:	No
Recognized Trader Importer:	No
Recognized Trader Exporter:	No
Spent Lead Acid Battery Importer:	No

Map ID
Direction
Distance
Elevation

MAP FINDINGS

Site

Database(s)

EDR ID Number
EPA ID Number

AT&T CALIFORNIA - KD138 (Continued)

1000251405

Spent Lead Acid Battery Exporter: No
Current Record: Yes
Non Storage Recycler Activity: Not reported
Electronic Manifest Broker: Not reported

List of NAICS Codes and Descriptions:
NAICS Codes: No NAICS Codes Found

Facility Has Received Notices of Violations:
Violations: No Violations Found

Evaluation Action Summary:
Evaluations: No Evaluations Found

SWEEPS UST:

Name: PACIFIC BELL (KD-138)
Address: 2692 LOS ANGELES AVE
City: SIMI VALLEY
Status: Active
Comp Number: 1504
Number: 9
Board Of Equalization: 44-030831
Referral Date: 09-30-92
Action Date: 09-30-92
Created Date: 02-29-88
Owner Tank Id: Not reported
SWRCB Tank Id: 56-000-001504-000001
Tank Status: A
Capacity: 5000
Active Date: Not reported
Tank Use: UNKNOWN
STG: P
Content: Not reported
Number Of Tanks: 1

HIST UST:

Name: PACIFIC BELL (KD-138)
Address: 2692 LOS ANGELES
City,State,Zip: SIMI, CA 93065
File Number: 0002CC32
URL: <http://geotracker.waterboards.ca.gov/ustpdfs/pdf/0002CC32.pdf>
Region: STATE
Facility ID: 00000057722
Facility Type: Other
Other Type: SIC 4800
Contact Name: E.J. KOEHLER
Telephone: 4155426758
Owner Name: PACIFIC BELL
Owner Address: 370 THIRD STREET
Owner City,St,Zip: SAN FRANCISCO, CA 94107
Total Tanks: 0001

Tank Num: 001
Container Num: 1

Map ID
Direction
Distance
Elevation

MAP FINDINGS

Site

Database(s)

EDR ID Number
EPA ID Number

AT&T CALIFORNIA - KD138 (Continued)

1000251405

Year Installed: 1961
Tank Capacity: 00005000
Tank Used for: PRODUCT
Type of Fuel: DIESEL
Container Construction Thickness: Not reported
Leak Detection: None

Click here for Geo Tracker PDF:

CA FID UST:

Facility ID: 56004479
Regulated By: UTNKA
Regulated ID: 57722
Cortese Code: Not reported
SIC Code: Not reported
Facility Phone: Not reported
Mail To: Not reported
Mailing Address: 2692 LOS ANGELES AVE
Mailing Address 2: Not reported
Mailing City,St,Zip: SIMI VALLEY 93065
Contact: Not reported
Contact Phone: Not reported
DUNs Number: Not reported
NPDES Number: Not reported
EPA ID: Not reported
Comments: Not reported
Status: Active

FINDS:

Registry ID: 110055885797

Click Here:

Environmental Interest/Information System:

STATE MASTER

Registry ID: 110006487391

Click Here:

Environmental Interest/Information System:

California Hazardous Waste Tracking System - Datamart (HWTS-DATAMART) provides California with information on hazardous waste shipments for generators, transporters, and treatment, storage, and disposal facilities.

RCRAInfo is a national information system that supports the Resource Conservation and Recovery Act (RCRA) program through the tracking of events and activities related to facilities that generate, transport, and treat, store, or dispose of hazardous waste. RCRAInfo allows RCRA program staff to track the notification, permit, compliance, and corrective action activities required under RCRA.

Click this hyperlink while viewing on your computer to access additional FINDS: detail in the EDR Site Report.

ECHO:

Envid: 1000251405
Registry ID: 110006487391
DFR URL: <http://echo.epa.gov/detailed-facility-report?fid=110006487391>

Map ID
Direction
Distance
Elevation

MAP FINDINGS

Site

Database(s)

EDR ID Number
EPA ID Number

AT&T CALIFORNIA - KD138 (Continued)

1000251405

Name: PACIFIC BELL
Address: 2692 LOS ANGELES AVENUE
City,State,Zip: SIMI VALLEY, CA 93065

VENTURA CO. BWT:

Name: AT&T CALIFORNIA - KD138
Address: 2692 LOS ANGELES AVE
City,State,Zip: SIMI VALLEY, CA
Facility ID: FA0005030
Program: BUSINESS PLAN/CUPA UNDERGROUND TANKS/HAZARDOUS WASTE GENERATOR

Name: SBC/PACIFIC BELL (KD138-SIMICA11)
Address: 2692 LOS ANGELES AVE
City,State,Zip: SIMI VALLEY, CA
Facility ID: HM 3734
Program: Not reported

C38
South
< 1/8
0.017 mi.
91 ft.

AT&T MOBILITY
2692 LOS ANGELES AVE.
SIMI VALLEY, CA 93065
Site 7 of 20 in cluster C

CA UST **U004118050**
N/A

Actual:
906 ft.

UST:
Name: AT&T MOBILITY
Address: 2692 LOS ANGELES AVE.
City,State,Zip: SIMI VALLEY, CA 93065
Facility ID: 1084
Permitting Agency: VENTURA COUNTY
Latitude: 34.2728866
Longitude: -118.742631

Focus Map:
2

C39
South
< 1/8
0.017 mi.
91 ft.

AT&T CALIFORNIA - KD138
2692 E LOS ANGELES AVE
SIMI VALLEY, CA 93065
Site 8 of 20 in cluster C

CA CERS HAZ WASTE **S123521284**
CA CERS TANKS **N/A**
CA CERS

Actual:
906 ft.

CERS HAZ WASTE:
Name: AT&T CALIFORNIA - KD138
Address: 2692 E LOS ANGELES AVE
City,State,Zip: SIMI VALLEY, CA 93065
Site ID: 437613
CERS ID: 10334329
CERS Description: Hazardous Waste Generator

Focus Map:
2

CERS TANKS:

Name: AT&T CALIFORNIA - KD138
Address: 2692 E LOS ANGELES AVE
City,State,Zip: SIMI VALLEY, CA 93065
Site ID: 437613
CERS ID: 10334329
CERS Description: Underground Storage Tank

Map ID
Direction
Distance
Elevation

MAP FINDINGS

Site

Database(s)

EDR ID Number
EPA ID Number

AT&T CALIFORNIA - KD138 (Continued)

S123521284

CERS:

Name: AT&T CALIFORNIA - KD138
Address: 2692 E LOS ANGELES AVE
City,State,Zip: SIMI VALLEY, CA 93065
Site ID: 437613
CERS ID: 10334329
CERS Description: Chemical Storage Facilities

Violations:

Site ID: 437613
Site Name: AT&T California - KD138
Violation Date: 09-05-2013
Citation: HSC 6.7 25292(e) - California Health and Safety Code, Chapter 6.7, Section(s) 25292(e)
Violation Description: Failure to maintain secondary containment, as evidenced by failure of secondary containment testing.
Violation Notes: Returned to compliance on 09/05/2013.
Violation Division: Ventura County Environmental Health
Violation Program: UST
Violation Source: CERS

Site ID: 437613
Site Name: AT&T California - KD138
Violation Date: 06-25-2019
Citation: HSC 6.7 25284.2 - California Health and Safety Code, Chapter 6.7, Section(s) 25284.2
Violation Description: "Failure to meet one or more of the following requirements: Install or maintain a liquid-tight spill container. Have a minimum capacity of five gallons. Have a functional drain valve or other method for the removal of liquid from the spill container. Be resistant to galvanic corrosion. Perform a tightness test at installation, every 12 months thereafter, or within 30 days after a repair to the spill container. Tested using applicable manufacturer guidelines, industry codes, engineering standards, or a method approved by a professional engineer. Tested by a certified UST service technician. Maintain records of spill containment testing for 36 months. "
Violation Notes: Returned to compliance on 06/25/2019.
Violation Division: Ventura County Environmental Health
Violation Program: UST
Violation Source: CERS

Site ID: 437613
Site Name: AT&T California - KD138
Violation Date: 08-06-2015
Citation: 23 CCR 16 2636(f) - California Code of Regulations, Title 23, Chapter 16, Section(s) 2636(f)
Violation Description: Failure to continuously monitor the interstitial space of the tank, piping and/or sumps sump such that the leak detection activates an audible/visual alarm when a leak is detected.
Violation Notes: Returned to compliance on 08/07/2015.
Violation Division: Ventura County Environmental Health
Violation Program: UST
Violation Source: CERS

Site ID: 437613
Site Name: AT&T California - KD138
Violation Date: 06-27-2018

Map ID
Direction
Distance
Elevation

MAP FINDINGS

Site

Database(s)

EDR ID Number
EPA ID Number

AT&T CALIFORNIA - KD138 (Continued)

S123521284

Citation: 23 CCR 16 2641(j) - California Code of Regulations, Title 23, Chapter 16, Section(s) 2641(j)
Violation Description: Failure of the leak detection equipment to be installed, calibrated, operated, and/or maintained properly.
Violation Notes: Returned to compliance on 06/27/2018.
Violation Division: Ventura County Environmental Health
Violation Program: UST
Violation Source: CERS

Evaluation:
Eval General Type: Compliance Evaluation Inspection
Eval Date: 06-18-2020
Violations Found: No
Eval Type: Routine done by local agency
Eval Notes: Not reported
Eval Division: Ventura County Environmental Health
Eval Program: HMRRP
Eval Source: CERS

Eval General Type: Compliance Evaluation Inspection
Eval Date: 06-18-2020
Violations Found: No
Eval Type: Routine done by local agency
Eval Notes: Not reported
Eval Division: Ventura County Environmental Health
Eval Program: HW
Eval Source: CERS

Eval General Type: Compliance Evaluation Inspection
Eval Date: 06-18-2020
Violations Found: No
Eval Type: Routine done by local agency
Eval Notes: Not reported
Eval Division: Ventura County Environmental Health
Eval Program: UST
Eval Source: CERS

Eval General Type: Compliance Evaluation Inspection
Eval Date: 06-25-2019
Violations Found: No
Eval Type: Routine done by local agency
Eval Notes: Not reported
Eval Division: Ventura County Environmental Health
Eval Program: HMRRP
Eval Source: CERS

Eval General Type: Compliance Evaluation Inspection
Eval Date: 06-25-2019
Violations Found: No
Eval Type: Routine done by local agency
Eval Notes: Not reported
Eval Division: Ventura County Environmental Health
Eval Program: HW
Eval Source: CERS

Eval General Type: Compliance Evaluation Inspection
Eval Date: 06-25-2019

Map ID
Direction
Distance
Elevation

MAP FINDINGS

Site

Database(s)

EDR ID Number
EPA ID Number

AT&T CALIFORNIA - KD138 (Continued)

S123521284

Violations Found: Yes
Eval Type: Routine done by local agency
Eval Notes: Not reported
Eval Division: Ventura County Environmental Health
Eval Program: UST
Eval Source: CERS

Eval General Type: Compliance Evaluation Inspection
Eval Date: 06-27-2018
Violations Found: No
Eval Type: Routine done by local agency
Eval Notes: Not reported
Eval Division: Ventura County Environmental Health
Eval Program: HMRRP
Eval Source: CERS

Eval General Type: Compliance Evaluation Inspection
Eval Date: 06-27-2018
Violations Found: Yes
Eval Type: Routine done by local agency
Eval Notes: Not reported
Eval Division: Ventura County Environmental Health
Eval Program: UST
Eval Source: CERS

Eval General Type: Compliance Evaluation Inspection
Eval Date: 07-17-2017
Violations Found: No
Eval Type: Routine done by local agency
Eval Notes: Not reported
Eval Division: Ventura County Environmental Health
Eval Program: HMRRP
Eval Source: CERS

Eval General Type: Compliance Evaluation Inspection
Eval Date: 07-17-2017
Violations Found: No
Eval Type: Routine done by local agency
Eval Notes: Not reported
Eval Division: Ventura County Environmental Health
Eval Program: UST
Eval Source: CERS

Eval General Type: Compliance Evaluation Inspection
Eval Date: 08-05-2016
Violations Found: No
Eval Type: Routine done by local agency
Eval Notes: Not reported
Eval Division: Ventura County Environmental Health
Eval Program: HMRRP
Eval Source: CERS

Eval General Type: Compliance Evaluation Inspection
Eval Date: 08-05-2016
Violations Found: No
Eval Type: Routine done by local agency
Eval Notes: Not reported

Map ID
Direction
Distance
Elevation

MAP FINDINGS

Site

Database(s)

EDR ID Number
EPA ID Number

AT&T CALIFORNIA - KD138 (Continued)

S123521284

Eval Division: Ventura County Environmental Health
Eval Program: UST
Eval Source: CERS

Eval General Type: Compliance Evaluation Inspection
Eval Date: 08-06-2015
Violations Found: No
Eval Type: Routine done by local agency
Eval Notes: Not reported
Eval Division: Ventura County Environmental Health
Eval Program: HMRRP
Eval Source: CERS

Eval General Type: Compliance Evaluation Inspection
Eval Date: 08-06-2015
Violations Found: Yes
Eval Type: Routine done by local agency
Eval Notes: Not reported
Eval Division: Ventura County Environmental Health
Eval Program: UST
Eval Source: CERS

Eval General Type: Compliance Evaluation Inspection
Eval Date: 08-20-2014
Violations Found: No
Eval Type: Routine done by local agency
Eval Notes: Not reported
Eval Division: Ventura County Environmental Health
Eval Program: HMRRP
Eval Source: CERS

Eval General Type: Compliance Evaluation Inspection
Eval Date: 08-20-2014
Violations Found: No
Eval Type: Routine done by local agency
Eval Notes: Not reported
Eval Division: Ventura County Environmental Health
Eval Program: UST
Eval Source: CERS

Eval General Type: Compliance Evaluation Inspection
Eval Date: 09-05-2013
Violations Found: No
Eval Type: Routine done by local agency
Eval Notes: Not reported
Eval Division: Ventura County Environmental Health
Eval Program: HMRRP
Eval Source: CERS

Eval General Type: Compliance Evaluation Inspection
Eval Date: 09-05-2013
Violations Found: Yes
Eval Type: Routine done by local agency
Eval Notes: Not reported
Eval Division: Ventura County Environmental Health
Eval Program: UST
Eval Source: CERS

Map ID
Direction
Distance
Elevation

MAP FINDINGS

Site

Database(s)

EDR ID Number
EPA ID Number

AT&T CALIFORNIA - KD138 (Continued)

S123521284

Coordinates:

Site ID: 437613
Facility Name: AT&T California - KD138
Env Int Type Code: HMBP
Program ID: 10334329
Coord Name: Not reported
Ref Point Type Desc: Center of a facility or station.
Latitude: 34.271610
Longitude: -118.744000

Affiliation:

Affiliation Type Desc: Environmental Contact
Entity Name: AT&T EH&S Hotline - Option #1
Entity Title: Not reported
Affiliation Address: 308 S. Akard St., 17th Floor
Affiliation City: Dallas
Affiliation State: TX
Affiliation Country: Not reported
Affiliation Zip: 75202
Affiliation Phone: Not reported

Affiliation Type Desc: Parent Corporation
Entity Name: Pacific Bell Telephone Company dba AT&T California
Entity Title: Not reported
Affiliation Address: Not reported
Affiliation City: Not reported
Affiliation State: Not reported
Affiliation Country: Not reported
Affiliation Zip: Not reported
Affiliation Phone: Not reported

Affiliation Type Desc: UST Tank Operator
Entity Name: Pacific Bell Telephone Company dba AT&T California
Entity Title: Not reported
Affiliation Address: 308 S. Akard St., 17th Floor
Affiliation City: Dallas
Affiliation State: TX
Affiliation Country: United States
Affiliation Zip: 75202
Affiliation Phone: (800) 566-9347

Affiliation Type Desc: Legal Owner
Entity Name: Pacific Bell Telephone Company dba AT&T California
Entity Title: Not reported
Affiliation Address: 308 S. Akard St., 17th Floor
Affiliation City: Dallas
Affiliation State: TX
Affiliation Country: United States
Affiliation Zip: 75202
Affiliation Phone: (214) 464-1712

Affiliation Type Desc: CUPA District
Entity Name: Ventura County Environmental Health
Entity Title: Not reported
Affiliation Address: 800 South Victoria Avenue
Affiliation City: Ventura

Map ID
Direction
Distance
Elevation

MAP FINDINGS

Site

Database(s)

EDR ID Number
EPA ID Number

AT&T CALIFORNIA - KD138 (Continued)

S123521284

Affiliation State: CA
Affiliation Country: Not reported
Affiliation Zip: 93009
Affiliation Phone: (805) 654-2813

Affiliation Type Desc: Facility Mailing Address
Entity Name: Mailing Address
Entity Title: Not reported
Affiliation Address: 308 S. Akard St., 17th Floor
Affiliation City: Dallas
Affiliation State: TX
Affiliation Country: Not reported
Affiliation Zip: 75202
Affiliation Phone: Not reported

Affiliation Type Desc: Identification Signer
Entity Name: Jeremy McGruie
Entity Title: National EPCRA Manager
Affiliation Address: Not reported
Affiliation City: Not reported
Affiliation State: Not reported
Affiliation Country: Not reported
Affiliation Zip: Not reported
Affiliation Phone: Not reported

Affiliation Type Desc: Operator
Entity Name: AT&T California
Entity Title: Not reported
Affiliation Address: Not reported
Affiliation City: Not reported
Affiliation State: Not reported
Affiliation Country: Not reported
Affiliation Zip: Not reported
Affiliation Phone: (800) 566-9347

Affiliation Type Desc: UST Permit Applicant
Entity Name: Lisa Espinosa
Entity Title: Manager - EH&S
Affiliation Address: Not reported
Affiliation City: Not reported
Affiliation State: Not reported
Affiliation Country: Not reported
Affiliation Zip: Not reported
Affiliation Phone: (800) 566-9347

Affiliation Type Desc: UST Tank Owner
Entity Name: Pacific Bell Telephone Company dba AT&T California
Entity Title: Not reported
Affiliation Address: 308 S. Akard St., 17th Floor
Affiliation City: Dallas
Affiliation State: TX
Affiliation Country: United States
Affiliation Zip: 75202
Affiliation Phone: (800) 566-9347

Affiliation Type Desc: Document Preparer
Entity Name: Peter Burnell, Sigma Consultants, Inc.

Map ID
 Direction
 Distance
 Elevation

MAP FINDINGS

Site

Database(s)

EDR ID Number
 EPA ID Number

AT&T CALIFORNIA - KD138 (Continued)

S123521284

Entity Title:	Not reported
Affiliation Address:	Not reported
Affiliation City:	Not reported
Affiliation State:	Not reported
Affiliation Country:	Not reported
Affiliation Zip:	Not reported
Affiliation Phone:	Not reported
Affiliation Type Desc:	UST Property Owner Name
Entity Name:	Pacific Bell Telephone Company dba AT&T California
Entity Title:	Not reported
Affiliation Address:	308 S. Akard St., 17th Floor
Affiliation City:	Dallas
Affiliation State:	TX
Affiliation Country:	United States
Affiliation Zip:	75202
Affiliation Phone:	(800) 566-9347

C40
South
 < 1/8
 0.017 mi.
 91 ft.

AT&T CALIFORNIA - KD138
2692 E LOS ANGELES AVE
SIMI VALLEY, CA 93065

CA UST U004289755
N/A

Site 9 of 20 in cluster C

Actual:
906 ft.
Focus Map:
2

UST:	
Name:	AT&T CALIFORNIA - KD138
Address:	2692 E LOS ANGELES AVE
City,State,Zip:	SIMI VALLEY, CA 93065
Facility ID:	Not reported
Permitting Agency:	Ventura County Environmental Health
Latitude:	34.27161
Longitude:	-118.744
Name:	AT&T CALIFORNIA - KD138
Address:	2692 E LOS ANGELES AVE
City,State,Zip:	SIMI VALLEY, CA 93065
Facility ID:	Not reported
Permitting Agency:	Ventura County Environmental Health
Latitude:	34.27161
Longitude:	-118.744

C41
South
 < 1/8
 0.017 mi.
 91 ft.

CHATEAU CLEANERS
2714 E LOS ANGELES AVE
SIMI VALLEY, CA 93065

EDR Hist Cleaner 1019952776
N/A

Site 10 of 20 in cluster C

Actual:
907 ft.
Focus Map:
2

EDR Hist Cleaner		
Year:	Name:	Type:
1990	CHATEAU CLEANERS	Drycleaning Plants, Except Rugs
1991	CHATEAU CLEANERS	Drycleaning Plants, Except Rugs
1992	CHATEAU CLEANERS	Drycleaning Plants, Except Rugs
1993	CHATEAU CLEANERS	Drycleaning Plants, Except Rugs
1994	CHATEAU CLEANERS	Drycleaning Plants, Except Rugs

Map ID
 Direction
 Distance
 Elevation

MAP FINDINGS

Site

Database(s)

EDR ID Number
 EPA ID Number

CHATEAU CLEANERS (Continued)

1019952776

1995	CHATEAU CLEANERS	Drycleaning Plants, Except Rugs
1996	CHATEAU CLEANERS	Drycleaning Plants, Except Rugs
1997	CHATEAU CLEANERS	Drycleaning Plants, Except Rugs
1998	CHATEAU CLEANERS	Drycleaning Plants, Except Rugs
1999	CHATEAU CLEANERS	Drycleaning Plants, Except Rugs
2000	CHATEAU CLEANERS	Drycleaning Plants, Except Rugs
2001	CHATEAU CLEANERS	Drycleaning Plants, Except Rugs
2002	CHATEAU CLEANERS	Drycleaning Plants, Except Rugs
2003	CHATEAU CLEANERS	Drycleaning Plants, Except Rugs
2004	CHATEAU CLEANERS	Drycleaning Plants, Except Rugs
2005	CHATEAU CLEANERS	Drycleaning Plants, Except Rugs
2006	CHATEAU CLEANERS	Drycleaning Plants, Except Rugs
2007	CHATEAU CLEANERS	Drycleaning Plants, Except Rugs
2008	CHATEAU CLEANERS	Drycleaning Plants, Except Rugs
2009	CHATEAU CLEANERS	Drycleaning Plants, Except Rugs
2010	CHATEAU CLEANERS	Drycleaning Plants, Except Rugs
2011	CHATEAU CLEANERS	Drycleaning Plants, Except Rugs
2012	CHATEAU CLEANERS	Drycleaning Plants, Except Rugs
2013	CHATEAU CLEANERS	Drycleaning Plants, Except Rugs
2014	CHATEAU CLEANERS	Drycleaning Plants, Except Rugs

C42
South
< 1/8
0.017 mi.
91 ft.

CHATEAU CLEANERS
2714 E LOS ANGELES AVE
SIMI VALLEY, CA 93065
Site 11 of 20 in cluster C

RCRA-SQG 1000818470
FINDS CAD983643438
ECHO
CA DRYCLEANERS

Actual:
907 ft.
Focus Map:
2

RCRA-SQG:	
Date Form Received by Agency:	1992-07-21 00:00:00.0
Handler Name:	CHATEAU CLEANERS
Handler Address:	2714 E LOS ANGELES AVE
Handler City,State,Zip:	SIMI VALLEY, CA 93065
EPA ID:	CAD983643438
Contact Name:	SCHLANG STAN
Contact Address:	2714 E LOS ANGELES AVE
Contact City,State,Zip:	SIMI VALLEY, CA 93065
Contact Telephone:	805-526-0616
Contact Fax:	Not reported
Contact Email:	Not reported
Contact Title:	Not reported
EPA Region:	09
Land Type:	Private
Federal Waste Generator Description:	Small Quantity Generator
Non-Notifier:	Not reported
Biennial Report Cycle:	Not reported
Accessibility:	Not reported
Active Site Indicator:	Handler Activities
State District Owner:	Not reported
State District:	Not reported
Mailing Address:	E LOS ANGELES AVE
Mailing City,State,Zip:	SIMI VALLEY, CA 93065
Owner Name:	H SAVSA
Owner Type:	Private
Operator Name:	Not reported
Operator Type:	Not reported
Short-Term Generator Activity:	No
Importer Activity:	No
Mixed Waste Generator:	No

Map ID
 Direction
 Distance
 Elevation

MAP FINDINGS

Site

Database(s)

EDR ID Number
 EPA ID Number

CHATEAU CLEANERS (Continued)

1000818470

Transporter Activity:	No
Transfer Facility Activity:	No
Recycler Activity with Storage:	No
Small Quantity On-Site Burner Exemption:	No
Smelting Melting and Refining Furnace Exemption:	No
Underground Injection Control:	No
Off-Site Waste Receipt:	No
Universal Waste Indicator:	No
Universal Waste Destination Facility:	No
Federal Universal Waste:	No
Active Site Fed-Reg Treatment Storage and Disposal Facility:	Not reported
Active Site Converter Treatment storage and Disposal Facility:	Not reported
Active Site State-Reg Treatment Storage and Disposal Facility:	Not reported
Active Site State-Reg Handler:	---
Federal Facility Indicator:	Not reported
Hazardous Secondary Material Indicator:	N
Sub-Part K Indicator:	Not reported
Commercial TSD Indicator:	No
Treatment Storage and Disposal Type:	Not reported
2018 GPRA Permit Baseline:	Not on the Baseline
2018 GPRA Renewals Baseline:	Not on the Baseline
Permit Renewals Workload Universe:	Not reported
Permit Workload Universe:	Not reported
Permit Progress Universe:	Not reported
Post-Closure Workload Universe:	Not reported
Closure Workload Universe:	Not reported
202 GPRA Corrective Action Baseline:	No
Corrective Action Workload Universe:	No
Subject to Corrective Action Universe:	No
Non-TSDs Where RCRA CA has Been Imposed Universe:	No
TSDs Potentially Subject to CA Under 3004 (u)/(v) Universe:	No
TSDs Only Subject to CA under Discretionary Auth Universe:	No
Corrective Action Priority Ranking:	No NCAPS ranking
Environmental Control Indicator:	No
Institutional Control Indicator:	No
Human Exposure Controls Indicator:	N/A
Groundwater Controls Indicator:	N/A
Operating TSDF Universe:	Not reported
Full Enforcement Universe:	Not reported
Significant Non-Complier Universe:	No
Unaddressed Significant Non-Complier Universe:	No
Addressed Significant Non-Complier Universe:	No
Significant Non-Complier With a Compliance Schedule Universe:	No
Financial Assurance Required:	Not reported
Handler Date of Last Change:	2000-09-15 17:30:44.0
Recognized Trader-Importer:	No
Recognized Trader-Exporter:	No
Importer of Spent Lead Acid Batteries:	No
Exporter of Spent Lead Acid Batteries:	No
Recycler Activity Without Storage:	No
Manifest Broker:	No
Sub-Part P Indicator:	No

Handler - Owner Operator:

Owner/Operator Indicator:

Owner

Owner/Operator Name:

H SAVSA

Map ID
Direction
Distance
Elevation

MAP FINDINGS

Site

Database(s)

EDR ID Number
EPA ID Number

CHATEAU CLEANERS (Continued)

1000818470

Legal Status: Private
Date Became Current: Not reported
Date Ended Current: Not reported
Owner/Operator Address: 2714 E LOS ANGELES AVE
Owner/Operator City,State,Zip: SIMI VALLEY, CA 93065
Owner/Operator Telephone: 805-526-0616
Owner/Operator Telephone Ext: Not reported
Owner/Operator Fax: Not reported
Owner/Operator Email: Not reported

Historic Generators:

Receive Date: 1992-07-21 00:00:00.0
Handler Name: CHATEAU CLEANERS
Federal Waste Generator Description: Small Quantity Generator
State District Owner: Not reported
Large Quantity Handler of Universal Waste: No
Recognized Trader Importer: No
Recognized Trader Exporter: No
Spent Lead Acid Battery Importer: No
Spent Lead Acid Battery Exporter: No
Current Record: Yes
Non Storage Recycler Activity: Not reported
Electronic Manifest Broker: Not reported

List of NAICS Codes and Descriptions:

NAICS Codes: No NAICS Codes Found

Facility Has Received Notices of Violations:

Violations: No Violations Found

Evaluation Action Summary:

Evaluations: No Evaluations Found

FINDS:

Registry ID: 110002881230

Click Here:

Environmental Interest/Information System:

California Hazardous Waste Tracking System - Datamart (HWTS-DATAMART) provides California with information on hazardous waste shipments for generators, transporters, and treatment, storage, and disposal facilities.

RCRAInfo is a national information system that supports the Resource Conservation and Recovery Act (RCRA) program through the tracking of events and activities related to facilities that generate, transport, and treat, store, or dispose of hazardous waste. RCRAInfo allows RCRA program staff to track the notification, permit, compliance, and corrective action activities required under RCRA.

STATE MASTER

[Click this hyperlink](#) while viewing on your computer to access additional FINDS: detail in the EDR Site Report.

Map ID
Direction
Distance
Elevation

MAP FINDINGS

Site

Database(s)

EDR ID Number
EPA ID Number

CHATEAU CLEANERS (Continued)

1000818470

ECHO:

Envid: 1000818470
Registry ID: 110002881230
DFR URL: <http://echo.epa.gov/detailed-facility-report?fid=110002881230>
Name: CHATEAU CLEANERS
Address: 2714 E LOS ANGELES AVE
City,State,Zip: SIMI VALLEY, CA 93065

DRYCLEANERS:

Name: CHATEAU CLEANERS
Address: 2714 E LOS ANGELES AVE
City,State,Zip: SIMI VALLEY, CA 930650000
EPA Id: CAD983643438
NAICS Code: 81232
NAICS Description: Drycleaning and Laundry Services (except Coin-Operated)
SIC Code: 7211
SIC Description: Power Laundries, Family and Commercial
Create Date: 07/21/1992
Facility Active: Yes
Inactive Date: Not reported
Facility Addr2: Not reported
Owner Name: HACATUR SAVSA
Owner Address: 2714 E LOS ANGELES AVE
Owner Address 2: Not reported
Owner Telephone: 8055260616
Contact Name: HACATUR SAVSA
Contact Address: 2714 E LOS ANGELES AVE
Contact Address 2: Not reported
Contact Telephone: 8055260616
Mailing Name: Not reported
Mailing Address 1: 2714 LOS ANGELES AVE
Mailing Address 2: Not reported
Mailing City: SIMI VALLEY
Mailing State: CA
Mailing Zip: 930653936
Owner Fax: 0
Region Code: 9

Name: CHATEAU CLEANERS
Address: 2714 E LOS ANGELES AVE
City,State,Zip: SIMI VALLEY, CA 930650000
EPA Id: CAL000097888
NAICS Code: 81232
NAICS Description: Drycleaning and Laundry Services (except Coin-Operated)
SIC Code: 7211
SIC Description: Power Laundries, Family and Commercial
Create Date: 07/15/1993
Facility Active: No
Inactive Date: 06/30/2004
Facility Addr2: Not reported
Owner Name: HACATUR SAVSA
Owner Address: 2714 E LOS ANGELES AVE
Owner Address 2: Not reported
Owner Telephone: 8055260616
Contact Name: HACATUR SAUSA
Contact Address: 2714 E LOS ANGELES AVE

Map ID
 Direction
 Distance
 Elevation

MAP FINDINGS

Site

Database(s)

EDR ID Number
 EPA ID Number

CHATEAU CLEANERS (Continued)

1000818470

Contact Address 2: Not reported
 Contact Telephone: 8055260616
 Mailing Name: Not reported
 Mailing Address 1: 2714 E LOS ANGELES AVE
 Mailing Address 2: Not reported
 Mailing City: SIMI VALLEY
 Mailing State: CA
 Mailing Zip: 930653936
 Owner Fax: Not reported
 Region Code: 3

C43
South
< 1/8
0.017 mi.
91 ft.

CHATEAU CLEANERS
2714 E LOS ANGELES AVE
SIMI VALLEY, CA 93065
Site 12 of 20 in cluster C

CA CERS HAZ WASTE **S123498684**
CA CERS **N/A**

Actual:
907 ft.
Focus Map:
2

CERS HAZ WASTE:
 Name: CHATEAU CLEANERS
 Address: 2714 E LOS ANGELES AVE
 City,State,Zip: SIMI VALLEY, CA 93065
 Site ID: 104606
 CERS ID: 10333219
 CERS Description: Hazardous Waste Generator

CERS:
 Name: CHATEAU CLEANERS
 Address: 2714 E LOS ANGELES AVE
 City,State,Zip: SIMI VALLEY, CA 93065
 Site ID: 104606
 CERS ID: 10333219
 CERS Description: Chemical Storage Facilities

Violations:
 Site ID: 104606
 Site Name: CHATEAU CLEANERS
 Violation Date: 05-16-2016
 Citation: HSC 6.95 25505(a)(4) - California Health and Safety Code, Chapter 6.95, Section(s) 25505(a)(4)
 Violation Description: Failure to provide initial and annual training to all employees in safety procedures in the event of a release or threatened release of a hazardous material or failure to document and maintain training records for a minimum of three years.
 Violation Notes: Returned to compliance on 07/07/2016.
 Violation Division: Ventura County Environmental Health
 Violation Program: HMRRP
 Violation Source: CERS

Site ID: 104606
 Site Name: CHATEAU CLEANERS
 Violation Date: 06-27-2019
 Citation: HSC 6.5 25123.3(h)(1) - California Health and Safety Code, Chapter 6.5, Section(s) 25123.3(h)(1)
 Violation Description: Failure to send hazardous waste offsite for treatment, storage, or disposal within 180 days (or 270 days if waste is transported over 200 miles) for a generator who generates less than 1000 kilogram per month if all of the following conditions are met: (1) The quantity of hazardous waste accumulated onsite never exceeds 6,000 kilograms. (2)

Map ID
Direction
Distance
Elevation

MAP FINDINGS

Site

Database(s)

EDR ID Number
EPA ID Number

CHATEAU CLEANERS (Continued)

S123498684

The generator complies with the requirements of 40 Code of Federal Regulations section 262.34(d), (e) and (f). (3) The generator does not hold acutely hazardous waste or extremely hazardous waste in an amount greater than one kilogram for more than 90 days.

Violation Notes: Returned to compliance on 08/23/2019.
Violation Division: Ventura County Environmental Health
Violation Program: HW
Violation Source: CERS

Site ID: 104606
Site Name: CHATEAU CLEANERS
Violation Date: 03-22-2017
Citation: HSC 6.95 25508.2 - California Health and Safety Code, Chapter 6.95, Section(s) 25508.2

Violation Description: Failure to annually review and electronically certify that the business plan is complete and accurate on or before the annual due date.

Violation Notes: Returned to compliance on 03/22/2017.
Violation Division: Ventura County Environmental Health
Violation Program: HMRRP
Violation Source: CERS

Site ID: 104606
Site Name: CHATEAU CLEANERS
Violation Date: 01-14-2019
Citation: HSC 6.95 25508.2 - California Health and Safety Code, Chapter 6.95, Section(s) 25508.2

Violation Description: Failure to annually review and electronically certify that the business plan is complete and accurate on or before the annual due date.

Violation Notes: Returned to compliance on 02/11/2019.
Violation Division: Ventura County Environmental Health
Violation Program: HMRRP
Violation Source: CERS

Evaluation:
Eval General Type: Compliance Evaluation Inspection
Eval Date: 01-14-2019
Violations Found: Yes
Eval Type: Routine done by local agency
Eval Notes: Not reported
Eval Division: Ventura County Environmental Health
Eval Program: HMRRP
Eval Source: CERS

Eval General Type: Compliance Evaluation Inspection
Eval Date: 03-22-2017
Violations Found: No
Eval Type: Routine done by local agency
Eval Notes: Not reported
Eval Division: Ventura County Environmental Health
Eval Program: HW
Eval Source: CERS

Eval General Type: Compliance Evaluation Inspection
Eval Date: 03-22-2017
Violations Found: Yes

Map ID
Direction
Distance
Elevation

MAP FINDINGS

Site

Database(s)

EDR ID Number
EPA ID Number

CHATEAU CLEANERS (Continued)

S123498684

Eval Type: Routine done by local agency
Eval Notes: Not reported
Eval Division: Ventura County Environmental Health
Eval Program: HMRRP
Eval Source: CERS

Eval General Type: Compliance Evaluation Inspection
Eval Date: 05-16-2016
Violations Found: No
Eval Type: Routine done by local agency
Eval Notes: Not reported
Eval Division: Ventura County Environmental Health
Eval Program: HW
Eval Source: CERS

Eval General Type: Compliance Evaluation Inspection
Eval Date: 05-16-2016
Violations Found: Yes
Eval Type: Routine done by local agency
Eval Notes: Not reported
Eval Division: Ventura County Environmental Health
Eval Program: HMRRP
Eval Source: CERS

Eval General Type: Compliance Evaluation Inspection
Eval Date: 06-27-2019
Violations Found: No
Eval Type: Routine done by local agency
Eval Notes: Not reported
Eval Division: Ventura County Environmental Health
Eval Program: HMRRP
Eval Source: CERS

Eval General Type: Compliance Evaluation Inspection
Eval Date: 06-27-2019
Violations Found: Yes
Eval Type: Routine done by local agency
Eval Notes: Not reported
Eval Division: Ventura County Environmental Health
Eval Program: HW
Eval Source: CERS

Eval General Type: Other/Unknown
Eval Date: 07-07-2016
Violations Found: No
Eval Type: Other, not routine, done by local agency
Eval Notes: FOLLOW-UP INSPECTION
Eval Division: Ventura County Environmental Health
Eval Program: HMRRP
Eval Source: CERS

Eval General Type: Compliance Evaluation Inspection
Eval Date: 08-26-2013
Violations Found: No
Eval Type: Routine done by local agency
Eval Notes: Not reported
Eval Division: Ventura County Environmental Health

Map ID
Direction
Distance
Elevation

MAP FINDINGS

Site

Database(s)

EDR ID Number
EPA ID Number

CHATEAU CLEANERS (Continued)

S123498684

Eval Program: HMRRP
Eval Source: CERS

Eval General Type: Compliance Evaluation Inspection
Eval Date: 08-26-2013
Violations Found: No
Eval Type: Routine done by local agency
Eval Notes: Not reported
Eval Division: Ventura County Environmental Health
Eval Program: HW
Eval Source: CERS

Eval General Type: Compliance Evaluation Inspection
Eval Date: 10-06-2014
Violations Found: No
Eval Type: Routine done by local agency
Eval Notes: Not reported
Eval Division: Ventura County Environmental Health
Eval Program: HMRRP
Eval Source: CERS

Eval General Type: Compliance Evaluation Inspection
Eval Date: 10-06-2014
Violations Found: No
Eval Type: Routine done by local agency
Eval Notes: Not reported
Eval Division: Ventura County Environmental Health
Eval Program: HW
Eval Source: CERS

Eval General Type: Other/Unknown
Eval Date: 10-07-2019
Violations Found: No
Eval Type: Other, not routine, done by local agency
Eval Notes: FOLLOW-UP INSPECTION
Eval Division: Ventura County Environmental Health
Eval Program: HMRRP
Eval Source: CERS

Affiliation:

Affiliation Type Desc: Environmental Contact
Entity Name: HACATUR SAVSA
Entity Title: Not reported
Affiliation Address: 2714 LOS ANGELES AVE
Affiliation City: SIMI VALLEY
Affiliation State: CA
Affiliation Country: Not reported
Affiliation Zip: 93065
Affiliation Phone: Not reported

Affiliation Type Desc: Facility Mailing Address
Entity Name: Mailing Address
Entity Title: Not reported
Affiliation Address: 2714 LOS ANGELES AVE
Affiliation City: SIMI VALLEY
Affiliation State: CA
Affiliation Country: Not reported

Map ID
Direction
Distance
Elevation

MAP FINDINGS

Site

Database(s)

EDR ID Number
EPA ID Number

CHATEAU CLEANERS (Continued)

S123498684

Affiliation Zip: 93065
Affiliation Phone: Not reported

Affiliation Type Desc: Identification Signer
Entity Name: HACATUR SAVSA
Entity Title: OWNER
Affiliation Address: Not reported
Affiliation City: Not reported
Affiliation State: Not reported
Affiliation Country: Not reported
Affiliation Zip: Not reported
Affiliation Phone: Not reported

Affiliation Type Desc: Parent Corporation
Entity Name: CHATEAU CLEANERS
Entity Title: Not reported
Affiliation Address: Not reported
Affiliation City: Not reported
Affiliation State: Not reported
Affiliation Country: Not reported
Affiliation Zip: Not reported
Affiliation Phone: Not reported

Affiliation Type Desc: CUPA District
Entity Name: Ventura County Environmental Health
Entity Title: Not reported
Affiliation Address: 800 South Victoria Avenue
Affiliation City: Ventura
Affiliation State: CA
Affiliation Country: Not reported
Affiliation Zip: 93009
Affiliation Phone: (805) 654-2813

Affiliation Type Desc: Legal Owner
Entity Name: HACATUR SAVSA
Entity Title: Not reported
Affiliation Address: 2714 LOS ANGELES AVE
Affiliation City: SIMI VALLEY
Affiliation State: CA
Affiliation Country: United States
Affiliation Zip: 93065
Affiliation Phone: (805) 526-0616

Affiliation Type Desc: Operator
Entity Name: HACATUR SAVSA
Entity Title: Not reported
Affiliation Address: Not reported
Affiliation City: Not reported
Affiliation State: Not reported
Affiliation Country: Not reported
Affiliation Zip: Not reported
Affiliation Phone: (818) 395-0923

Map ID
Direction
Distance
Elevation

MAP FINDINGS

Site

Database(s)

EDR ID Number
EPA ID Number

F44 **BCS RECYCLING SPECIALISTS**
South **1998 SURVEYOR AVE**
< 1/8 **SIMI VALLEY, CA 93063**
0.017 mi.
91 ft. **Site 1 of 3 in cluster F**

RCRA NonGen / NLR **1026170985**
CAL000454555

Actual:
950 ft.

Focus Map:
3

RCRA NonGen / NLR:	
Date Form Received by Agency:	2020-05-12 00:00:00.0
Handler Name:	BCS RECYCLING SPECIALISTS
Handler Address:	1998 SURVEYOR AVE
Handler City,State,Zip:	SIMI VALLEY, CA 93063
EPA ID:	CAL000454555
Contact Name:	KYLE REGAL
Contact Address:	8735 REMMET AVE
Contact City,State,Zip:	CANOGA PARK, CA 91304
Contact Telephone:	818-341-4820
Contact Fax:	818-341-0100
Contact Email:	KYLE@SCRAPDR.COM
Contact Title:	Not reported
EPA Region:	09
Land Type:	Not reported
Federal Waste Generator Description:	Not a generator, verified
Non-Notifier:	Not reported
Biennial Report Cycle:	Not reported
Accessibility:	Not reported
Active Site Indicator:	Not reported
State District Owner:	Not reported
State District:	Not reported
Mailing Address:	8735 REMMET AVE
Mailing City,State,Zip:	CANOGA PARK, CA 91304
Owner Name:	JONATHAN MANHAN
Owner Type:	Other
Operator Name:	KYLE REGAL
Operator Type:	Other
Short-Term Generator Activity:	No
Importer Activity:	No
Mixed Waste Generator:	No
Transporter Activity:	No
Transfer Facility Activity:	No
Recycler Activity with Storage:	No
Small Quantity On-Site Burner Exemption:	No
Smelting Melting and Refining Furnace Exemption:	No
Underground Injection Control:	No
Off-Site Waste Receipt:	No
Universal Waste Indicator:	No
Universal Waste Destination Facility:	No
Federal Universal Waste:	No
Active Site Fed-Reg Treatment Storage and Disposal Facility:	Not reported
Active Site Converter Treatment storage and Disposal Facility:	Not reported
Active Site State-Reg Treatment Storage and Disposal Facility:	Not reported
Active Site State-Reg Handler:	---
Federal Facility Indicator:	Not reported
Hazardous Secondary Material Indicator:	N
Sub-Part K Indicator:	Not reported
Commercial TSD Indicator:	No
Treatment Storage and Disposal Type:	Not reported
2018 GPRA Permit Baseline:	Not on the Baseline
2018 GPRA Renewals Baseline:	Not on the Baseline
Permit Renewals Workload Universe:	Not reported

Map ID
 Direction
 Distance
 Elevation

MAP FINDINGS

Site

Database(s)

EDR ID Number
 EPA ID Number

BCS RECYCLING SPECIALISTS (Continued)

1026170985

Permit Workload Universe:	Not reported
Permit Progress Universe:	Not reported
Post-Closure Workload Universe:	Not reported
Closure Workload Universe:	Not reported
202 GPRA Corrective Action Baseline:	No
Corrective Action Workload Universe:	No
Subject to Corrective Action Universe:	No
Non-TSDFs Where RCRA CA has Been Imposed Universe:	No
TSDFs Potentially Subject to CA Under 3004 (u)/(v) Universe:	No
TSDFs Only Subject to CA under Discretionary Auth Universe:	No
Corrective Action Priority Ranking:	No NCAPS ranking
Environmental Control Indicator:	No
Institutional Control Indicator:	No
Human Exposure Controls Indicator:	N/A
Groundwater Controls Indicator:	N/A
Operating TSDF Universe:	Not reported
Full Enforcement Universe:	Not reported
Significant Non-Complier Universe:	No
Unaddressed Significant Non-Complier Universe:	No
Addressed Significant Non-Complier Universe:	No
Significant Non-Complier With a Compliance Schedule Universe:	No
Financial Assurance Required:	Not reported
Handler Date of Last Change:	2020-05-15 19:44:07.0
Recognized Trader-Importer:	No
Recognized Trader-Exporter:	No
Importer of Spent Lead Acid Batteries:	No
Exporter of Spent Lead Acid Batteries:	No
Recycler Activity Without Storage:	No
Manifest Broker:	No
Sub-Part P Indicator:	No

Handler - Owner Operator:

Owner/Operator Indicator:	Operator
Owner/Operator Name:	KYLE REGAL
Legal Status:	Other
Date Became Current:	Not reported
Date Ended Current:	Not reported
Owner/Operator Address:	8735 REMMET AVE
Owner/Operator City,State,Zip:	CANOGA PARK, CA 91304
Owner/Operator Telephone:	818-341-4820
Owner/Operator Telephone Ext:	Not reported
Owner/Operator Fax:	Not reported
Owner/Operator Email:	Not reported

Owner/Operator Indicator:	Owner
Owner/Operator Name:	JONATHAN MANHAN
Legal Status:	Other
Date Became Current:	Not reported
Date Ended Current:	Not reported
Owner/Operator Address:	8735 REMMET AVE
Owner/Operator City,State,Zip:	CANOGA PARK, CA 91304
Owner/Operator Telephone:	818-341-4820
Owner/Operator Telephone Ext:	Not reported
Owner/Operator Fax:	Not reported
Owner/Operator Email:	Not reported

Map ID
Direction
Distance
Elevation

MAP FINDINGS

Site

Database(s)

EDR ID Number
EPA ID Number

BCS RECYCLING SPECIALISTS (Continued)

1026170985

Historic Generators:

Receive Date: 2020-05-12 00:00:00.0
Handler Name: BCS RECYCLING SPECIALISTS
Federal Waste Generator Description: Not a generator, verified
State District Owner: Not reported
Large Quantity Handler of Universal Waste: No
Recognized Trader Importer: No
Recognized Trader Exporter: No
Spent Lead Acid Battery Importer: No
Spent Lead Acid Battery Exporter: No
Current Record: Yes
Non Storage Recycler Activity: Not reported
Electronic Manifest Broker: Not reported

List of NAICS Codes and Descriptions:

NAICS Code: 451110
NAICS Description: SPORTING GOODS STORES

Facility Has Received Notices of Violations:

Violations: No Violations Found

Evaluation Action Summary:

Evaluations: No Evaluations Found

G45
South
< 1/8
0.018 mi.
93 ft.

805 AUTO BODY & PAINT
4320 E LOS ANGELES AVE
SIMI VALLEY, CA 93063

RCRA NonGen / NLR

1024846441
CAL000400518

Site 1 of 3 in cluster G

Actual:
964 ft.

Focus Map:
4

RCRA NonGen / NLR:
Date Form Received by Agency: 2014-09-17 00:00:00.0
Handler Name: 805 AUTO BODY & PAINT
Handler Address: 4320 E LOS ANGELES AVE
Handler City,State,Zip: SIMI VALLEY, CA 93063
EPA ID: CAL000400518
Contact Name: NAGUIB BOULOS
Contact Address: 4320 E LOS ANGELES AVE
Contact City,State,Zip: SIMI VALLEY, CA 93063
Contact Telephone: 805-428-6377
Contact Fax: Not reported
Contact Email: BILLY805AUTOBODY@YAHOO.COM
Contact Title: Not reported
EPA Region: 09
Land Type: Not reported
Federal Waste Generator Description: Not a generator, verified
Non-Notifier: Not reported
Biennial Report Cycle: Not reported
Accessibility: Not reported
Active Site Indicator: Handler Activities
State District Owner: Not reported
State District: Not reported
Mailing Address: 4320 E LOS ANGELES AVE
Mailing City,State,Zip: SIMI VALLEY, CA 93063
Owner Name: NAGUIB BOULOS

Map ID
 Direction
 Distance
 Elevation

MAP FINDINGS

Site

Database(s)

EDR ID Number
 EPA ID Number

805 AUTO BODY & PAINT (Continued)

1024846441

Owner Type:	Other
Operator Name:	NAGUIB BOULOS
Operator Type:	Other
Short-Term Generator Activity:	No
Importer Activity:	No
Mixed Waste Generator:	No
Transporter Activity:	No
Transfer Facility Activity:	No
Recycler Activity with Storage:	No
Small Quantity On-Site Burner Exemption:	No
Smelting Melting and Refining Furnace Exemption:	No
Underground Injection Control:	No
Off-Site Waste Receipt:	No
Universal Waste Indicator:	Yes
Universal Waste Destination Facility:	Yes
Federal Universal Waste:	No
Active Site Fed-Reg Treatment Storage and Disposal Facility:	Not reported
Active Site Converter Treatment storage and Disposal Facility:	Not reported
Active Site State-Reg Treatment Storage and Disposal Facility:	Not reported
Active Site State-Reg Handler:	---
Federal Facility Indicator:	Not reported
Hazardous Secondary Material Indicator:	N
Sub-Part K Indicator:	Not reported
Commercial TSD Indicator:	No
Treatment Storage and Disposal Type:	Not reported
2018 GPRA Permit Baseline:	Not on the Baseline
2018 GPRA Renewals Baseline:	Not on the Baseline
Permit Renewals Workload Universe:	Not reported
Permit Workload Universe:	Not reported
Permit Progress Universe:	Not reported
Post-Closure Workload Universe:	Not reported
Closure Workload Universe:	Not reported
202 GPRA Corrective Action Baseline:	No
Corrective Action Workload Universe:	No
Subject to Corrective Action Universe:	No
Non-TSDs Where RCRA CA has Been Imposed Universe:	No
TSDs Potentially Subject to CA Under 3004 (u)/(v) Universe:	No
TSDs Only Subject to CA under Discretionary Auth Universe:	No
Corrective Action Priority Ranking:	No NCAPS ranking
Environmental Control Indicator:	No
Institutional Control Indicator:	No
Human Exposure Controls Indicator:	N/A
Groundwater Controls Indicator:	N/A
Operating TSD Universe:	Not reported
Full Enforcement Universe:	Not reported
Significant Non-Complier Universe:	No
Unaddressed Significant Non-Complier Universe:	No
Addressed Significant Non-Complier Universe:	No
Significant Non-Complier With a Compliance Schedule Universe:	No
Financial Assurance Required:	Not reported
Handler Date of Last Change:	2018-09-06 17:05:03.0
Recognized Trader-Importer:	No
Recognized Trader-Exporter:	No
Importer of Spent Lead Acid Batteries:	No
Exporter of Spent Lead Acid Batteries:	No
Recycler Activity Without Storage:	No
Manifest Broker:	No

Map ID
Direction
Distance
Elevation

MAP FINDINGS

Site

Database(s)

EDR ID Number
EPA ID Number

805 AUTO BODY & PAINT (Continued)

1024846441

Sub-Part P Indicator: No

Handler - Owner Operator:
Owner/Operator Indicator: Owner
Owner/Operator Name: NAGUIB BOULOS
Legal Status: Other
Date Became Current: Not reported
Date Ended Current: Not reported
Owner/Operator Address: 4320 E LOS ANGELES AVE
Owner/Operator City,State,Zip: SIMI VALLEY, CA 93063
Owner/Operator Telephone: 805-428-6377
Owner/Operator Telephone Ext: Not reported
Owner/Operator Fax: Not reported
Owner/Operator Email: Not reported

Owner/Operator Indicator: Operator
Owner/Operator Name: NAGUIB BOULOS
Legal Status: Other
Date Became Current: Not reported
Date Ended Current: Not reported
Owner/Operator Address: 4320 E LOS ANGELES AVE
Owner/Operator City,State,Zip: SIMI VALLEY, CA 93063
Owner/Operator Telephone: 805-428-6377
Owner/Operator Telephone Ext: Not reported
Owner/Operator Fax: Not reported
Owner/Operator Email: Not reported

Historic Generators:
Receive Date: 2014-09-17 00:00:00.0
Handler Name: 805 AUTO BODY & PAINT
Federal Waste Generator Description: Not a generator, verified
State District Owner: Not reported
Large Quantity Handler of Universal Waste: No
Recognized Trader Importer: No
Recognized Trader Exporter: No
Spent Lead Acid Battery Importer: No
Spent Lead Acid Battery Exporter: No
Current Record: Yes
Non Storage Recycler Activity: Not reported
Electronic Manifest Broker: Not reported

List of NAICS Codes and Descriptions:
NAICS Code: 811121
NAICS Description: AUTOMOTIVE BODY, PAINT, AND INTERIOR REPAIR AND MAINTENANCE

Facility Has Received Notices of Violations:
Violations: No Violations Found

Evaluation Action Summary:
Evaluations: No Evaluations Found

Map ID
Direction
Distance
Elevation

MAP FINDINGS

Site

Database(s)

EDR ID Number
EPA ID Number

G46
South
< 1/8
0.018 mi.
93 ft.

805 AUTO BODY & PAINT
4320 E LOS ANGELES AVE
SIMI VALLEY, CA 93063

Site 2 of 3 in cluster G

CA CERS HAZ WASTE
CA VENTURA CO. BWT
CA HAZNET
CA CERS
CA HWTS

S117348524
N/A

Actual:
964 ft.

CERS HAZ WASTE:

Focus Map:
4

Name: 805 AUTO BODY AND PAINT
Address: 4320 E LOS ANGELES AVE
City,State,Zip: SIMI VALLEY, CA 93063
Site ID: 88392
CERS ID: 10593364
CERS Description: Hazardous Waste Generator

VENTURA CO. BWT:

Name: 805 AUTO BODY & PAINT
Address: 4320 E LOS ANGELES AVE
City,State,Zip: SIMI VALLEY, CA
Facility ID: FA0033619
Program: HAZARDOUS WASTE GENERATOR

HAZNET:

Name: 805 AUTO BODY & PAINT
Address: 4320 E LOS ANGELES AVE
Address 2: Not reported
City,State,Zip: SIMI VALLEY, CA 93063
Contact: NAGUIB BOULOS
Telephone: 8054286377
Mailing Name: Not reported
Mailing Address: 4320 E LOS ANGELES AVE

Year: 2019
Gepaid: CAL000400518
TSD EPA ID: CAD008252405
CA Waste Code: 214 - Unspecified solvent mixture
Disposal Method: H061 - Fuel Blending Prior To Energy Recovery At Another Site
Tons: 0.33120

Year: 2019
Gepaid: CAL000400518
TSD EPA ID: CAD008252405
CA Waste Code: 133 - Aqueous solution with total organic residues 10 percent or more
Disposal Method: H061 - Fuel Blending Prior To Energy Recovery At Another Site
Tons: 0.12510

Year: 2018
Gepaid: CAL000400518
TSD EPA ID: CAD008252405
CA Waste Code: 133 - Aqueous solution with total organic residues 10 percent or more
Disposal Method: H061 - Fuel Blending Prior To Energy Recovery At Another Site
Tons: 0.25020

Year: 2018
Gepaid: CAL000400518
TSD EPA ID: CAD008252405
CA Waste Code: 214 - Unspecified solvent mixture
Disposal Method: H061 - Fuel Blending Prior To Energy Recovery At Another Site
Tons: 0.25200

Map ID
Direction
Distance
Elevation

MAP FINDINGS

Site

Database(s)

EDR ID Number
EPA ID Number

805 AUTO BODY & PAINT (Continued)

S117348524

Year:	2018
Gepaid:	CAL000400518
TSD EPA ID:	CAD008252405
CA Waste Code:	352 - Other organic solids
Disposal Method:	H141 - Storage, Bulking, And/Or Transfer Off Site--No Treatment/Reovery (H010-H129) Or (H131-H135)
Tons:	0.05000
Year:	2017
Gepaid:	CAL000400518
TSD EPA ID:	CAD008252405
CA Waste Code:	214 - Unspecified solvent mixture
Disposal Method:	H061 - Fuel Blending Prior To Energy Recovery At Another Site
Tons:	0.0396
Year:	2017
Gepaid:	CAL000400518
TSD EPA ID:	CAD008252405
CA Waste Code:	352 - Other organic solids
Disposal Method:	H141 - Storage, Bulking, And/Or Transfer Off Site--No Treatment/Reovery (H010-H129) Or (H131-H135)
Tons:	0.2
Year:	2017
Gepaid:	CAL000400518
TSD EPA ID:	CAD008252405
CA Waste Code:	133 - Aqueous solution with total organic residues 10 percent or more
Disposal Method:	H061 - Fuel Blending Prior To Energy Recovery At Another Site
Tons:	0.1251
Year:	2017
Gepaid:	CAL000400518
TSD EPA ID:	CAD008252405
CA Waste Code:	214 - Unspecified solvent mixture
Disposal Method:	H061 - Fuel Blending Prior To Energy Recovery At Another Site
Tons:	0.036
Year:	2016
Gepaid:	CAL000400518
TSD EPA ID:	CAD008252405
CA Waste Code:	352 - Other organic solids
Disposal Method:	H141 - Storage, Bulking, And/Or Transfer Off Site--No Treatment/Reovery (H010-H129) Or (H131-H135)
Tons:	0.1

[Click this hyperlink](#) while viewing on your computer to access 3 additional CA HAZNET: record(s) in the EDR Site Report.

Additional Info:

Year:	2016
Gen EPA ID:	CAL000400518
Shipment Date:	20150820
Creation Date:	2/9/2016 22:15:26
Receipt Date:	20150821
Manifest ID:	014406310JJK

Map ID
Direction
Distance
Elevation

MAP FINDINGS

Site

Database(s)

EDR ID Number
EPA ID Number

805 AUTO BODY & PAINT (Continued)

S117348524

Trans EPA ID:	CAD008252405
Trans Name:	PACIFIC RESOURCE RECOVERY SERVICES
Trans 2 EPA ID:	Not reported
Trans 2 Name:	Not reported
TSDf EPA ID:	CAD008252405
Trans Name:	PACIFIC RESOURCE RECOVERY SERVICES
TSDf Alt EPA ID:	Not reported
TSDf Alt Name:	Not reported
Waste Code Description:	214 - Unspecified solvent mixture
RCRA Code:	F005
Meth Code:	H061 - Fuel Blending Prior To Energy Recovery At Another Site
Quantity Tons:	0.108
Waste Quantity:	30
Quantity Unit:	G
Additional Code 1:	F003
Additional Code 2:	D001
Additional Code 3:	Not reported
Additional Code 4:	Not reported
Additional Code 5:	Not reported
Additional Info:	
Year:	2017
Gen EPA ID:	CAL000400518
Shipment Date:	20171113
Creation Date:	7/27/2018 18:30:18
Receipt Date:	20171113
Manifest ID:	017007961JJK
Trans EPA ID:	CAD008252405
Trans Name:	PACIFIC RESOURCE RECOVERY SERVICES
Trans 2 EPA ID:	Not reported
Trans 2 Name:	Not reported
TSDf EPA ID:	CAD008252405
Trans Name:	PACIFIC RESOURCE RECOVERY SERVICES
TSDf Alt EPA ID:	Not reported
TSDf Alt Name:	Not reported
Waste Code Description:	352 - Other organic solids
RCRA Code:	F005
Meth Code:	H141 - Storage, Bulking, And/Or Transfer Off Site--No Treatment/Reovery (H010-H129) Or (H131-H135)
Quantity Tons:	0.1
Waste Quantity:	200
Quantity Unit:	P
Additional Code 1:	F003
Additional Code 2:	D001
Additional Code 3:	Not reported
Additional Code 4:	Not reported
Additional Code 5:	Not reported
Shipment Date:	20170911
Creation Date:	7/18/2018 18:30:10
Receipt Date:	20170911
Manifest ID:	017005087JJK
Trans EPA ID:	CAD008252405
Trans Name:	PACIFIC RESOURCE RECOVERY SERVICES
Trans 2 EPA ID:	Not reported
Trans 2 Name:	Not reported

Map ID
Direction
Distance
Elevation

MAP FINDINGS

Site

Database(s)

EDR ID Number
EPA ID Number

805 AUTO BODY & PAINT (Continued)

S117348524

TSDF EPA ID: CAD008252405
Trans Name: PACIFIC RESOURCE RECOVERY SERVICES
TSDF Alt EPA ID: Not reported
TSDF Alt Name: Not reported
Waste Code Description: 214 - Unspecified solvent mixture
RCRA Code: F005
Meth Code: H061 - Fuel Blending Prior To Energy Recovery At Another Site
Quantity Tons: 0.0396
Waste Quantity: 11
Quantity Unit: G
Additional Code 1: F003
Additional Code 2: D001
Additional Code 3: Not reported
Additional Code 4: Not reported
Additional Code 5: Not reported

Shipment Date: 20170728
Creation Date: 12/1/2018 18:30:20
Receipt Date: 20170728
Manifest ID: 017003550JJK
Trans EPA ID: CAD008252405
Trans Name: PACIFIC RESOURCE RECOVERY SERVICES
Trans 2 EPA ID: Not reported
Trans 2 Name: Not reported
TSDF EPA ID: CAD008252405
Trans Name: PACIFIC RESOURCE RECOVERY SERVICES
TSDF Alt EPA ID: Not reported
TSDF Alt Name: Not reported
Waste Code Description: 133 - Aqueous solution with 10% or more total organic residues
RCRA Code: Not reported
Meth Code: H061 - Fuel Blending Prior To Energy Recovery At Another Site
Quantity Tons: 0.06255
Waste Quantity: 15
Quantity Unit: G
Additional Code 1: Not reported
Additional Code 2: Not reported
Additional Code 3: Not reported
Additional Code 4: Not reported
Additional Code 5: Not reported

Shipment Date: 20170404
Creation Date: 5/12/2018 18:31:59
Receipt Date: 20170404
Manifest ID: 016248688JJK
Trans EPA ID: CAD008252405
Trans Name: PACIFIC RESOURCE RECOVERY SERVICES
Trans 2 EPA ID: Not reported
Trans 2 Name: Not reported
TSDF EPA ID: CAD008252405
Trans Name: PACIFIC RESOURCE RECOVERY SERVICES
TSDF Alt EPA ID: Not reported
TSDF Alt Name: Not reported
Waste Code Description: 352 - Other organic solids
RCRA Code: F005
Meth Code: H141 - Storage, Bulking, And/Or Transfer Off Site--No Treatment/Reovery (H010-H129) Or (H131-H135)
Quantity Tons: 0.1

Map ID
Direction
Distance
Elevation

MAP FINDINGS

Site

Database(s)

EDR ID Number
EPA ID Number

805 AUTO BODY & PAINT (Continued)

S117348524

Waste Quantity:	200
Quantity Unit:	P
Additional Code 1:	F003
Additional Code 2:	D001
Additional Code 3:	Not reported
Additional Code 4:	Not reported
Additional Code 5:	Not reported
Shipment Date:	20170404
Creation Date:	5/12/2018 18:31:59
Receipt Date:	20170404
Manifest ID:	016248688JJK
Trans EPA ID:	CAD008252405
Trans Name:	PACIFIC RESOURCE RECOVERY SERVICES
Trans 2 EPA ID:	Not reported
Trans 2 Name:	Not reported
TSDf EPA ID:	CAD008252405
Trans Name:	PACIFIC RESOURCE RECOVERY SERVICES
TSDf Alt EPA ID:	Not reported
TSDf Alt Name:	Not reported
Waste Code Description:	133 - Aqueous solution with 10% or more total organic residues
RCRA Code:	Not reported
Meth Code:	H061 - Fuel Blending Prior To Energy Recovery At Another Site
Quantity Tons:	0.1251
Waste Quantity:	30
Quantity Unit:	G
Additional Code 1:	Not reported
Additional Code 2:	Not reported
Additional Code 3:	Not reported
Additional Code 4:	Not reported
Additional Code 5:	Not reported
Shipment Date:	20170125
Creation Date:	5/10/2018 18:30:29
Receipt Date:	20170125
Manifest ID:	016239609JJK
Trans EPA ID:	CAD008252405
Trans Name:	PACIFIC RESOURCE RECOVERY SERVICES
Trans 2 EPA ID:	Not reported
Trans 2 Name:	Not reported
TSDf EPA ID:	CAD008252405
Trans Name:	PACIFIC RESOURCE RECOVERY SERVICES
TSDf Alt EPA ID:	Not reported
TSDf Alt Name:	Not reported
Waste Code Description:	214 - Unspecified solvent mixture
RCRA Code:	F005
Meth Code:	H061 - Fuel Blending Prior To Energy Recovery At Another Site
Quantity Tons:	0.036
Waste Quantity:	10
Quantity Unit:	G
Additional Code 1:	F003
Additional Code 2:	D001
Additional Code 3:	Not reported
Additional Code 4:	Not reported
Additional Code 5:	Not reported

Map ID
Direction
Distance
Elevation

MAP FINDINGS

Site

Database(s)

EDR ID Number
EPA ID Number

805 AUTO BODY & PAINT (Continued)

S117348524

Additional Info:

Year: 2015
Gen EPA ID: CAL000400518

Shipment Date: 20150820
Creation Date: 2/9/2016 22:15:26
Receipt Date: 20150821
Manifest ID: 014406310JJK
Trans EPA ID: CAD008252405
Trans Name: PACIFIC RESOURCE RECOVERY SERVICES
Trans 2 EPA ID: Not reported
Trans 2 Name: Not reported
TSDf EPA ID: CAD008252405
Trans Name: PACIFIC RESOURCE RECOVERY SERVICES
TSDf Alt EPA ID: Not reported
TSDf Alt Name: Not reported
Waste Code Description: 214 - Unspecified solvent mixture
RCRA Code: F005
Meth Code: H061 - Fuel Blending Prior To Energy Recovery At Another Site
Quantity Tons: 0.108
Waste Quantity: 30
Quantity Unit: G
Additional Code 1: F003
Additional Code 2: D001
Additional Code 3: Not reported
Additional Code 4: Not reported
Additional Code 5: Not reported

CERS:

Name: 805 AUTO BODY AND PAINT
Address: 4320 E LOS ANGELES AVE
City,State,Zip: SIMI VALLEY, CA 93063
Site ID: 88392
CERS ID: 10593364
CERS Description: Chemical Storage Facilities

Violations:

Site ID: 88392
Site Name: 805 AUTO BODY AND PAINT
Violation Date: 06-04-2020
Citation: 40 CFR 1 262.34(d)(5)(ii) - U.S. Code of Federal Regulations, Title 40, Chapter 1, Section(s) 262.34(d)(5)(ii)
Violation Description: Failure to post the following information next to the telephone: (A) The name and telephone number of the emergency coordinator; (B) Location of fire extinguishers and spill control material, and, if present, fire alarm; and (C) The telephone number of the fire department, unless the facility has a direct alarm.
Violation Notes: Returned to compliance on 06/25/2020.
Violation Division: Ventura County Environmental Health
Violation Program: HW
Violation Source: CERS

Site ID: 88392
Site Name: 805 AUTO BODY AND PAINT
Violation Date: 10-03-2018
Citation: Un-Specified
Violation Description: Hazardous Waste Generator Program - Administration/Documentation -

Map ID
Direction
Distance
Elevation

MAP FINDINGS

Site

Database(s)

EDR ID Number
EPA ID Number

805 AUTO BODY & PAINT (Continued)

S117348524

Violation Notes: General Local Ordinance
Returned to compliance on 10/03/2018.
Violation Division: Ventura County Environmental Health
Violation Program: HW
Violation Source: CERS

Evaluation:
Eval General Type: Compliance Evaluation Inspection
Eval Date: 06-02-2016
Violations Found: No
Eval Type: Routine done by local agency
Eval Notes: Not reported
Eval Division: Ventura County Environmental Health
Eval Program: HW
Eval Source: CERS

Eval General Type: Compliance Evaluation Inspection
Eval Date: 06-04-2020
Violations Found: Yes
Eval Type: Routine done by local agency
Eval Notes: Not reported
Eval Division: Ventura County Environmental Health
Eval Program: HW
Eval Source: CERS

Eval General Type: Compliance Evaluation Inspection
Eval Date: 10-03-2018
Violations Found: Yes
Eval Type: Routine done by local agency
Eval Notes: Not reported
Eval Division: Ventura County Environmental Health
Eval Program: HW
Eval Source: CERS

Coordinates:
Site ID: 88392
Facility Name: 805 AUTO BODY AND PAINT
Env Int Type Code: HWG
Program ID: 10593364
Coord Name: Not reported
Ref Point Type Desc: Center of a facility or station.
Latitude: 34.271650
Longitude: -118.710390

Affiliation:
Affiliation Type Desc: Identification Signer
Entity Name: Naguib Boulos
Entity Title: owner
Affiliation Address: Not reported
Affiliation City: Not reported
Affiliation State: Not reported
Affiliation Country: Not reported
Affiliation Zip: Not reported
Affiliation Phone: Not reported

Affiliation Type Desc: Facility Mailing Address

Map ID
Direction
Distance
Elevation

MAP FINDINGS

Site

Database(s)

EDR ID Number
EPA ID Number

805 AUTO BODY & PAINT (Continued)

S117348524

Entity Name:	Mailing Address
Entity Title:	Not reported
Affiliation Address:	4320 E. LOS ANGELES AVE
Affiliation City:	SIMI VALLEY
Affiliation State:	CA
Affiliation Country:	Not reported
Affiliation Zip:	93063
Affiliation Phone:	Not reported
Affiliation Type Desc:	CUPA District
Entity Name:	Ventura County Environmental Health
Entity Title:	Not reported
Affiliation Address:	800 South Victoria Avenue
Affiliation City:	Ventura
Affiliation State:	CA
Affiliation Country:	Not reported
Affiliation Zip:	93009
Affiliation Phone:	(805) 654-2813
Affiliation Type Desc:	Environmental Contact
Entity Name:	NAGUIB BOULOS
Entity Title:	Not reported
Affiliation Address:	4320 E Los Angeles Ave
Affiliation City:	Simi Valley
Affiliation State:	CA
Affiliation Country:	Not reported
Affiliation Zip:	93063
Affiliation Phone:	Not reported
Affiliation Type Desc:	Legal Owner
Entity Name:	NAGUIB BOULOS
Entity Title:	Not reported
Affiliation Address:	4320 E. LOS ANGELES AVE
Affiliation City:	SIMI VALLEY
Affiliation State:	CA
Affiliation Country:	United States
Affiliation Zip:	93063
Affiliation Phone:	(805) 428-6377
Affiliation Type Desc:	Operator
Entity Name:	NAGUIB BOULOS
Entity Title:	Not reported
Affiliation Address:	Not reported
Affiliation City:	Not reported
Affiliation State:	Not reported
Affiliation Country:	Not reported
Affiliation Zip:	Not reported
Affiliation Phone:	(805) 428-6377
Affiliation Type Desc:	Property Owner
Entity Name:	RASHED KZHAM
Entity Title:	Not reported
Affiliation Address:	4318 E. LOS ANGELES AVE
Affiliation City:	SIMI VALLEY
Affiliation State:	CA
Affiliation Country:	United States
Affiliation Zip:	93063

Map ID
Direction
Distance
Elevation

MAP FINDINGS

Site

Database(s)

EDR ID Number
EPA ID Number

805 AUTO BODY & PAINT (Continued)

S117348524

Affiliation Phone: (818) 383-4649

Affiliation Type Desc: Document Preparer
Entity Name: Naguib Boulos
Entity Title: Not reported
Affiliation Address: Not reported
Affiliation City: Not reported
Affiliation State: Not reported
Affiliation Country: Not reported
Affiliation Zip: Not reported
Affiliation Phone: Not reported

Affiliation Type Desc: Parent Corporation
Entity Name: 805 Auto Body And Paint
Entity Title: Not reported
Affiliation Address: Not reported
Affiliation City: Not reported
Affiliation State: Not reported
Affiliation Country: Not reported
Affiliation Zip: Not reported
Affiliation Phone: Not reported

HWTS:

Name: 805 AUTO BODY & PAINT
Address: 4320 E LOS ANGELES AVE
Address 2: Not reported
City,State,Zip: SIMI VALLEY, CA 93063
EPA ID: CAL000400518
Inactive Date: Not reported
Create Date: 09/17/2014
Last Act Date: 08/28/2020
Mailing Name: Not reported
Mailing Address: 4320 E LOS ANGELES AVE
Mailing Address 2: Not reported
Mailing City,State,Zip: SIMI VALLEY, CA 93063
Owner Name: NAGUIB BOULOS
Owner Address: 4320 E LOS ANGELES AVE
Owner Address 2: Not reported
Owner City,State,Zip: SIMI VALLEY, CA 93063
Contact Name: NAGUIB BOULOS
Contact Address: 4320 E LOS ANGELES AVE
Contact Address 2: Not reported
City,State,Zip: SIMI VALLEY, CA 93063

NAICS:

EPA ID: CAL000400518
Create Date: 2014-09-17 16:22:59.570
NAICS Code: 811121
NAICS Description: Automotive Body, Paint, and Interior Repair and Maintenance
Issued EPA ID Date: 2014-09-17 16:22:59.56700
Inactive Date: Not reported
Facility Name: 805 AUTO BODY & PAINT
Facility Address: 4320 E LOS ANGELES AVE
Facility Address 2: Not reported
Facility City: SIMI VALLEY
Facility County: Not reported

Map ID
 Direction
 Distance
 Elevation

MAP FINDINGS

Site

Database(s)

EDR ID Number
 EPA ID Number

805 AUTO BODY & PAINT (Continued)

S117348524

Facility State: CA
 Facility Zip: 93063

47
South
< 1/8
0.018 mi.
95 ft.

MICOM COMMUNICATIONS CORP.
4100 LOS ANGELES AVENUE
SIMI VALLEY, CA 93063

CA ENVIROSTOR S103658077
N/A

Actual:
956 ft.
Focus Map:
4

ENVIROSTOR:
 Name: MICOM COMMUNICATIONS CORP.
 Address: 4100 LOS ANGELES AVENUE
 City,State,Zip: SIMI VALLEY, CA 93063
 Facility ID: 71003203
 Status: Refer: Other Agency
 Status Date: Not reported
 Site Code: Not reported
 Site Type: Tiered Permit
 Site Type Detailed: Tiered Permit
 Acres: Not reported
 NPL: NO
 Regulatory Agencies: NONE SPECIFIED
 Lead Agency: NONE SPECIFIED
 Program Manager: Not reported
 Supervisor: Not reported
 Division Branch: Cleanup Chatsworth
 Assembly: 38
 Senate: 27
 Special Program: Not reported
 Restricted Use: NO
 Site Mgmt Req: NONE SPECIFIED
 Funding: Not reported
 Latitude: 34.27157
 Longitude: -118.7171
 APN: NONE SPECIFIED
 Past Use: NONE SPECIFIED
 Potential COC: NONE SPECIFIED
 Confirmed COC: NONE SPECIFIED
 Potential Description: NONE SPECIFIED
 Alias Name: CAL000003207
 Alias Type: EPA Identification Number
 Alias Name: 71003203
 Alias Type: Envirostor ID Number

Completed Info:
 Completed Area Name: Not reported
 Completed Sub Area Name: Not reported
 Completed Document Type: Not reported
 Completed Date: Not reported
 Comments: Not reported

 Future Area Name: Not reported
 Future Sub Area Name: Not reported
 Future Document Type: Not reported
 Future Due Date: Not reported
 Schedule Area Name: Not reported
 Schedule Sub Area Name: Not reported

Map ID
 Direction
 Distance
 Elevation

MAP FINDINGS

Site

Database(s)

EDR ID Number
 EPA ID Number

MICOM COMMUNICATIONS CORP. (Continued)

S103658077

Schedule Document Type: Not reported
 Schedule Due Date: Not reported
 Schedule Revised Date: Not reported

48
North
< 1/8
0.020 mi.
103 ft.

ROBERT GUENTHER
3524 ROSALIE ST
SIMI VALLEY, CA 93063

RCRA NonGen / NLR

1026163804
CAC003063811

Actual:
945 ft.

RCRA NonGen / NLR:

Focus Map:
3

Date Form Received by Agency:	2020-04-20 00:00:00.0
Handler Name:	ROBERT GUENTHER
Handler Address:	3524 ROSALIE ST
Handler City,State,Zip:	SIMI VALLEY, CA 93063-2736
EPA ID:	CAC003063811
Contact Name:	ROBERT GUENTHER
Contact Address:	3524 ROSALIE ST
Contact City,State,Zip:	SIMI VALLEY, CA 93063-2736
Contact Telephone:	310-279-0102
Contact Fax:	Not reported
Contact Email:	MANIFEST.SIRRIIS@GMAIL.COM
Contact Title:	Not reported
EPA Region:	09
Land Type:	Not reported
Federal Waste Generator Description:	Not a generator, verified
Non-Notifier:	Not reported
Biennial Report Cycle:	Not reported
Accessibility:	Not reported
Active Site Indicator:	Not reported
State District Owner:	Not reported
State District:	Not reported
Mailing Address:	3524 ROSALIE ST
Mailing City,State,Zip:	SIMI VALLEY, CA 93063-2736
Owner Name:	ROBERT GUENTHER
Owner Type:	Other
Operator Name:	ROBERT GUENTHER
Operator Type:	Other
Short-Term Generator Activity:	No
Importer Activity:	No
Mixed Waste Generator:	No
Transporter Activity:	No
Transfer Facility Activity:	No
Recycler Activity with Storage:	No
Small Quantity On-Site Burner Exemption:	No
Smelting Melting and Refining Furnace Exemption:	No
Underground Injection Control:	No
Off-Site Waste Receipt:	No
Universal Waste Indicator:	No
Universal Waste Destination Facility:	No
Federal Universal Waste:	No
Active Site Fed-Reg Treatment Storage and Disposal Facility:	Not reported
Active Site Converter Treatment storage and Disposal Facility:	Not reported
Active Site State-Reg Treatment Storage and Disposal Facility:	Not reported
Active Site State-Reg Handler:	---
Federal Facility Indicator:	Not reported
Hazardous Secondary Material Indicator:	N
Sub-Part K Indicator:	Not reported

Map ID
 Direction
 Distance
 Elevation

MAP FINDINGS

Site

Database(s)

EDR ID Number
 EPA ID Number

ROBERT GUENTHER (Continued)

1026163804

Commercial TSD Indicator:	No
Treatment Storage and Disposal Type:	Not reported
2018 GPRA Permit Baseline:	Not on the Baseline
2018 GPRA Renewals Baseline:	Not on the Baseline
Permit Renewals Workload Universe:	Not reported
Permit Workload Universe:	Not reported
Permit Progress Universe:	Not reported
Post-Closure Workload Universe:	Not reported
Closure Workload Universe:	Not reported
202 GPRA Corrective Action Baseline:	No
Corrective Action Workload Universe:	No
Subject to Corrective Action Universe:	No
Non-TSDFs Where RCRA CA has Been Imposed Universe:	No
TSDFs Potentially Subject to CA Under 3004 (u)/(v) Universe:	No
TSDFs Only Subject to CA under Discretionary Auth Universe:	No
Corrective Action Priority Ranking:	No NCAPS ranking
Environmental Control Indicator:	No
Institutional Control Indicator:	No
Human Exposure Controls Indicator:	N/A
Groundwater Controls Indicator:	N/A
Operating TSDF Universe:	Not reported
Full Enforcement Universe:	Not reported
Significant Non-Complier Universe:	No
Unaddressed Significant Non-Complier Universe:	No
Addressed Significant Non-Complier Universe:	No
Significant Non-Complier With a Compliance Schedule Universe:	No
Financial Assurance Required:	Not reported
Handler Date of Last Change:	2020-04-24 18:56:36.0
Recognized Trader-Importer:	No
Recognized Trader-Exporter:	No
Importer of Spent Lead Acid Batteries:	No
Exporter of Spent Lead Acid Batteries:	No
Recycler Activity Without Storage:	No
Manifest Broker:	No
Sub-Part P Indicator:	No

Handler - Owner Operator:

Owner/Operator Indicator:	Owner
Owner/Operator Name:	ROBERT GUENTHER
Legal Status:	Other
Date Became Current:	Not reported
Date Ended Current:	Not reported
Owner/Operator Address:	3524 ROSALIE ST
Owner/Operator City,State,Zip:	SIMI VALLEY, CA 93063-2736
Owner/Operator Telephone:	310-279-0102
Owner/Operator Telephone Ext:	Not reported
Owner/Operator Fax:	Not reported
Owner/Operator Email:	Not reported

Owner/Operator Indicator:	Operator
Owner/Operator Name:	ROBERT GUENTHER
Legal Status:	Other
Date Became Current:	Not reported
Date Ended Current:	Not reported
Owner/Operator Address:	3524 ROSALIE ST
Owner/Operator City,State,Zip:	SIMI VALLEY, CA 93063-2736

Map ID
 Direction
 Distance
 Elevation

MAP FINDINGS

Site

Database(s)

EDR ID Number
 EPA ID Number

ROBERT GUENTHER (Continued)

1026163804

Owner/Operator Telephone: 310-279-0102
 Owner/Operator Telephone Ext: Not reported
 Owner/Operator Fax: Not reported
 Owner/Operator Email: Not reported

Historic Generators:

Receive Date: 2020-04-20 00:00:00.0
 Handler Name: ROBERT GUENTHER
 Federal Waste Generator Description: Not a generator, verified
 State District Owner: Not reported
 Large Quantity Handler of Universal Waste: No
 Recognized Trader Importer: No
 Recognized Trader Exporter: No
 Spent Lead Acid Battery Importer: No
 Spent Lead Acid Battery Exporter: No
 Current Record: Yes
 Non Storage Recycler Activity: Not reported
 Electronic Manifest Broker: Not reported

List of NAICS Codes and Descriptions:

NAICS Code: 56299
 NAICS Description: ALL OTHER WASTE MANAGEMENT SERVICES

Facility Has Received Notices of Violations:

Violations: No Violations Found

Evaluation Action Summary:

Evaluations: No Evaluations Found

49
North
< 1/8
0.020 mi.
104 ft.

ROMERO FERNANDO
3830 AZTEC COURT
SIMI VALLEY, CA 93063

RCRA NonGen / NLR

1026465394
CAC003070631

Actual:
952 ft.

Focus Map:
3

RCRA NonGen / NLR:
 Date Form Received by Agency: 2020-06-12 00:00:00.0
 Handler Name: ROMERO FERNANDO
 Handler Address: 3830 AZTEC COURT
 Handler City,State,Zip: SIMI VALLEY, CA 93063
 EPA ID: CAC003070631
 Contact Name: ROMERO FERNANDO
 Contact Address: 3830 AZTEC COURT
 Contact City,State,Zip: SIMI VALLEY, CA 93063
 Contact Telephone: 805-304-4929
 Contact Fax: Not reported
 Contact Email: BEVERLYPENDOLINO@ALLIANCE-ENVIRO.COM
 Contact Title: Not reported
 EPA Region: 09
 Land Type: Not reported
 Federal Waste Generator Description: Not a generator, verified
 Non-Notifier: Not reported
 Biennial Report Cycle: Not reported
 Accessibility: Not reported
 Active Site Indicator: Not reported

Map ID
Direction
Distance
Elevation

MAP FINDINGS

Site

Database(s)

EDR ID Number
EPA ID Number

ROMERO FERNANDO (Continued)

1026465394

State District Owner:	Not reported
State District:	Not reported
Mailing Address:	3830 AZTEC COURT
Mailing City, State, Zip:	SIMI VALLEY, CA 93063
Owner Name:	ROMERO FERNANDO
Owner Type:	Other
Operator Name:	ROMERO FERNANDO
Operator Type:	Other
Short-Term Generator Activity:	No
Importer Activity:	No
Mixed Waste Generator:	No
Transporter Activity:	No
Transfer Facility Activity:	No
Recycler Activity with Storage:	No
Small Quantity On-Site Burner Exemption:	No
Smelting Melting and Refining Furnace Exemption:	No
Underground Injection Control:	No
Off-Site Waste Receipt:	No
Universal Waste Indicator:	No
Universal Waste Destination Facility:	No
Federal Universal Waste:	No
Active Site Fed-Reg Treatment Storage and Disposal Facility:	Not reported
Active Site Converter Treatment storage and Disposal Facility:	Not reported
Active Site State-Reg Treatment Storage and Disposal Facility:	Not reported
Active Site State-Reg Handler:	---
Federal Facility Indicator:	Not reported
Hazardous Secondary Material Indicator:	N
Sub-Part K Indicator:	Not reported
Commercial TSD Indicator:	No
Treatment Storage and Disposal Type:	Not reported
2018 GPRA Permit Baseline:	Not on the Baseline
2018 GPRA Renewals Baseline:	Not on the Baseline
Permit Renewals Workload Universe:	Not reported
Permit Workload Universe:	Not reported
Permit Progress Universe:	Not reported
Post-Closure Workload Universe:	Not reported
Closure Workload Universe:	Not reported
202 GPRA Corrective Action Baseline:	No
Corrective Action Workload Universe:	No
Subject to Corrective Action Universe:	No
Non-TSDs Where RCRA CA has Been Imposed Universe:	No
TSDs Potentially Subject to CA Under 3004 (u)/(v) Universe:	No
TSDs Only Subject to CA under Discretionary Auth Universe:	No
Corrective Action Priority Ranking:	No NCAPS ranking
Environmental Control Indicator:	No
Institutional Control Indicator:	No
Human Exposure Controls Indicator:	N/A
Groundwater Controls Indicator:	N/A
Operating TSD Universe:	Not reported
Full Enforcement Universe:	Not reported
Significant Non-Complier Universe:	No
Unaddressed Significant Non-Complier Universe:	No
Addressed Significant Non-Complier Universe:	No
Significant Non-Complier With a Compliance Schedule Universe:	No
Financial Assurance Required:	Not reported
Handler Date of Last Change:	2020-07-10 18:44:04.0
Recognized Trader-Importer:	No

Map ID
Direction
Distance
Elevation

MAP FINDINGS

Site

Database(s)

EDR ID Number
EPA ID Number

ROMERO FERNANDO (Continued)

1026465394

Recognized Trader-Exporter: No
Importer of Spent Lead Acid Batteries: No
Exporter of Spent Lead Acid Batteries: No
Recycler Activity Without Storage: No
Manifest Broker: No
Sub-Part P Indicator: No

Handler - Owner Operator:

Owner/Operator Indicator: Owner
Owner/Operator Name: ROMERO FERNANDO
Legal Status: Other
Date Became Current: Not reported
Date Ended Current: Not reported
Owner/Operator Address: 3830 AZTEC COURT
Owner/Operator City,State,Zip: SIMI VALLEY, CA 93063
Owner/Operator Telephone: 805-304-4929
Owner/Operator Telephone Ext: Not reported
Owner/Operator Fax: Not reported
Owner/Operator Email: Not reported

Owner/Operator Indicator: Operator
Owner/Operator Name: ROMERO FERNANDO
Legal Status: Other
Date Became Current: Not reported
Date Ended Current: Not reported
Owner/Operator Address: 3830 AZTEC COURT
Owner/Operator City,State,Zip: SIMI VALLEY, CA 93063
Owner/Operator Telephone: 805-304-4929
Owner/Operator Telephone Ext: Not reported
Owner/Operator Fax: Not reported
Owner/Operator Email: Not reported

Historic Generators:

Receive Date: 2020-06-12 00:00:00.0
Handler Name: ROMERO FERNANDO
Federal Waste Generator Description: Not a generator, verified
State District Owner: Not reported
Large Quantity Handler of Universal Waste: No
Recognized Trader Importer: No
Recognized Trader Exporter: No
Spent Lead Acid Battery Importer: No
Spent Lead Acid Battery Exporter: No
Current Record: Yes
Non Storage Recycler Activity: Not reported
Electronic Manifest Broker: Not reported

List of NAICS Codes and Descriptions:

NAICS Code: 56299
NAICS Description: ALL OTHER WASTE MANAGEMENT SERVICES

Facility Has Received Notices of Violations:

Violations: No Violations Found

Map ID
 Direction
 Distance
 Elevation

MAP FINDINGS

Site

Database(s)

EDR ID Number
 EPA ID Number

ROMERO FERNANDO (Continued)

1026465394

Evaluation Action Summary:
 Evaluations:

No Evaluations Found

50
North
< 1/8
0.020 mi.
105 ft.

JAIME MABINI
3980 LECONT COURT
SIMI VALLEY, CA 93063

RCRA NonGen / NLR

1026486220
CAC003092369

Actual:
953 ft.

Focus Map:
3

RCRA NonGen / NLR:		
Date Form Received by Agency:		2020-11-11 00:00:00.0
Handler Name:	JAIME MABINI	
Handler Address:		3980 LECONT COURT
Handler City,State,Zip:		SIMI VALLEY, CA 93063
EPA ID:		CAC003092369
Contact Name:		JAIME MABINI
Contact Address:		3980 LECONT COURT
Contact City,State,Zip:		SIMI VALLEY, CA 93063
Contact Telephone:		805-915-7016
Contact Fax:		Not reported
Contact Email:		DONNAC@PWSEI.COM
Contact Title:		Not reported
EPA Region:		09
Land Type:		Not reported
Federal Waste Generator Description:		Not a generator, verified
Non-Notifier:		Not reported
Biennial Report Cycle:		Not reported
Accessibility:		Not reported
Active Site Indicator:		Not reported
State District Owner:		Not reported
State District:		Not reported
Mailing Address:		3980 LECONT COURT
Mailing City,State,Zip:		SIMI VALLEY, CA 93063
Owner Name:		JAIME MABINI
Owner Type:		Other
Operator Name:		JAIME MABINI
Operator Type:		Other
Short-Term Generator Activity:		No
Importer Activity:		No
Mixed Waste Generator:		No
Transporter Activity:		No
Transfer Facility Activity:		No
Recycler Activity with Storage:		No
Small Quantity On-Site Burner Exemption:		No
Smelting Melting and Refining Furnace Exemption:		No
Underground Injection Control:		No
Off-Site Waste Receipt:		No
Universal Waste Indicator:		No
Universal Waste Destination Facility:		No
Federal Universal Waste:		No
Active Site Fed-Reg Treatment Storage and Disposal Facility:		Not reported
Active Site Converter Treatment storage and Disposal Facility:		Not reported
Active Site State-Reg Treatment Storage and Disposal Facility:		Not reported
Active Site State-Reg Handler:		---
Federal Facility Indicator:		Not reported
Hazardous Secondary Material Indicator:		N

Map ID
 Direction
 Distance
 Elevation

MAP FINDINGS

Site

Database(s)

EDR ID Number
 EPA ID Number

JAIME MABINI (Continued)

1026486220

Sub-Part K Indicator:	Not reported
Commercial TSD Indicator:	No
Treatment Storage and Disposal Type:	Not reported
2018 GPRA Permit Baseline:	Not on the Baseline
2018 GPRA Renewals Baseline:	Not on the Baseline
Permit Renewals Workload Universe:	Not reported
Permit Workload Universe:	Not reported
Permit Progress Universe:	Not reported
Post-Closure Workload Universe:	Not reported
Closure Workload Universe:	Not reported
202 GPRA Corrective Action Baseline:	No
Corrective Action Workload Universe:	No
Subject to Corrective Action Universe:	No
Non-TSDFs Where RCRA CA has Been Imposed Universe:	No
TSDFs Potentially Subject to CA Under 3004 (u)/(v) Universe:	No
TSDFs Only Subject to CA under Discretionary Auth Universe:	No
Corrective Action Priority Ranking:	No NCAPS ranking
Environmental Control Indicator:	No
Institutional Control Indicator:	No
Human Exposure Controls Indicator:	N/A
Groundwater Controls Indicator:	N/A
Operating TSDF Universe:	Not reported
Full Enforcement Universe:	Not reported
Significant Non-Complier Universe:	No
Unaddressed Significant Non-Complier Universe:	No
Addressed Significant Non-Complier Universe:	No
Significant Non-Complier With a Compliance Schedule Universe:	No
Financial Assurance Required:	Not reported
Handler Date of Last Change:	2020-11-17 18:47:16.0
Recognized Trader-Importer:	No
Recognized Trader-Exporter:	No
Importer of Spent Lead Acid Batteries:	No
Exporter of Spent Lead Acid Batteries:	No
Recycler Activity Without Storage:	No
Manifest Broker:	No
Sub-Part P Indicator:	No

Handler - Owner Operator:

Owner/Operator Indicator:	Operator
Owner/Operator Name:	JAIME MABINI
Legal Status:	Other
Date Became Current:	Not reported
Date Ended Current:	Not reported
Owner/Operator Address:	3980 LECONT COURT
Owner/Operator City,State,Zip:	SIMI VALLEY, CA 93063
Owner/Operator Telephone:	805-915-7016
Owner/Operator Telephone Ext:	Not reported
Owner/Operator Fax:	Not reported
Owner/Operator Email:	Not reported

Owner/Operator Indicator:	Owner
Owner/Operator Name:	JAIME MABINI
Legal Status:	Other
Date Became Current:	Not reported
Date Ended Current:	Not reported
Owner/Operator Address:	3980 LECONT COURT

Map ID
 Direction
 Distance
 Elevation

MAP FINDINGS

Site

Database(s)

EDR ID Number
 EPA ID Number

JAIME MABINI (Continued)

1026486220

Owner/Operator City,State,Zip: SIMI VALLEY, CA 93063
 Owner/Operator Telephone: 805-915-7016
 Owner/Operator Telephone Ext: Not reported
 Owner/Operator Fax: Not reported
 Owner/Operator Email: Not reported

Historic Generators:

Receive Date: 2020-11-11 00:00:00.0
 Handler Name: JAIME MABINI
 Federal Waste Generator Description: Not a generator, verified
 State District Owner: Not reported
 Large Quantity Handler of Universal Waste: No
 Recognized Trader Importer: No
 Recognized Trader Exporter: No
 Spent Lead Acid Battery Importer: No
 Spent Lead Acid Battery Exporter: No
 Current Record: Yes
 Non Storage Recycler Activity: Not reported
 Electronic Manifest Broker: Not reported

List of NAICS Codes and Descriptions:

NAICS Code: 56299
 NAICS Description: ALL OTHER WASTE MANAGEMENT SERVICES

Facility Has Received Notices of Violations:

Violations: No Violations Found

Evaluation Action Summary:

Evaluations: No Evaluations Found

H51
South
< 1/8
0.023 mi.
120 ft.

B & R MOLD
4564 LOS ANGELES AVE
SIMI VALLEY, CA 93063
Site 1 of 6 in cluster H

RCRA NonGen / NLR

1024796325
CAL000174765

Actual:
970 ft.
Focus Map:
4

RCRA NonGen / NLR:
 Date Form Received by Agency: 1996-04-10 00:00:00.0
 Handler Name: B & R MOLD
 Handler Address: 4564 LOS ANGELES AVE
 Handler City,State,Zip: SIMI VALLEY, CA 93063-0000
 EPA ID: CAL000174765
 Contact Name: LYNETTE ARMSTRONG
 Contact Address: 4564 LOS ANGELES AVE #A
 Contact City,State,Zip: SIMI VALLEY, CA 93063
 Contact Telephone: 805-526-8665
 Contact Fax: 805-526-4318
 Contact Email: LARMSTRONG@BRMOLD.COM
 Contact Title: Not reported
 EPA Region: 09
 Land Type: Not reported
 Federal Waste Generator Description: Not a generator, verified
 Non-Notifier: Not reported
 Biennial Report Cycle: Not reported
 Accessibility: Not reported

Map ID
 Direction
 Distance
 Elevation

MAP FINDINGS

Site

Database(s)

EDR ID Number
 EPA ID Number

B & R MOLD (Continued)

1024796325

Active Site Indicator:	Handler Activities
State District Owner:	Not reported
State District:	Not reported
Mailing Address:	4564 LOS ANGELES AVE #A
Mailing City,State,Zip:	SIMI VALLEY, CA 93063-0000
Owner Name:	BRENT P ROBINSON
Owner Type:	Other
Operator Name:	LYNETTE ARMSTRONG
Operator Type:	Other
Short-Term Generator Activity:	No
Importer Activity:	No
Mixed Waste Generator:	No
Transporter Activity:	No
Transfer Facility Activity:	No
Recycler Activity with Storage:	No
Small Quantity On-Site Burner Exemption:	No
Smelting Melting and Refining Furnace Exemption:	No
Underground Injection Control:	No
Off-Site Waste Receipt:	No
Universal Waste Indicator:	Yes
Universal Waste Destination Facility:	Yes
Federal Universal Waste:	No
Active Site Fed-Reg Treatment Storage and Disposal Facility:	Not reported
Active Site Converter Treatment storage and Disposal Facility:	Not reported
Active Site State-Reg Treatment Storage and Disposal Facility:	Not reported
Active Site State-Reg Handler:	---
Federal Facility Indicator:	Not reported
Hazardous Secondary Material Indicator:	N
Sub-Part K Indicator:	Not reported
Commercial TSD Indicator:	No
Treatment Storage and Disposal Type:	Not reported
2018 GPRA Permit Baseline:	Not on the Baseline
2018 GPRA Renewals Baseline:	Not on the Baseline
Permit Renewals Workload Universe:	Not reported
Permit Workload Universe:	Not reported
Permit Progress Universe:	Not reported
Post-Closure Workload Universe:	Not reported
Closure Workload Universe:	Not reported
202 GPRA Corrective Action Baseline:	No
Corrective Action Workload Universe:	No
Subject to Corrective Action Universe:	No
Non-TSDs Where RCRA CA has Been Imposed Universe:	No
TSDs Potentially Subject to CA Under 3004 (u)/(v) Universe:	No
TSDs Only Subject to CA under Discretionary Auth Universe:	No
Corrective Action Priority Ranking:	No NCAPS ranking
Environmental Control Indicator:	No
Institutional Control Indicator:	No
Human Exposure Controls Indicator:	N/A
Groundwater Controls Indicator:	N/A
Operating TSDF Universe:	Not reported
Full Enforcement Universe:	Not reported
Significant Non-Complier Universe:	No
Unaddressed Significant Non-Complier Universe:	No
Addressed Significant Non-Complier Universe:	No
Significant Non-Complier With a Compliance Schedule Universe:	No
Financial Assurance Required:	Not reported
Handler Date of Last Change:	2018-09-05 15:43:54.0

Map ID
 Direction
 Distance
 Elevation

MAP FINDINGS

Site

Database(s)

EDR ID Number
 EPA ID Number

B & R MOLD (Continued)

1024796325

Recognized Trader-Importer:	No
Recognized Trader-Exporter:	No
Importer of Spent Lead Acid Batteries:	No
Exporter of Spent Lead Acid Batteries:	No
Recycler Activity Without Storage:	No
Manifest Broker:	No
Sub-Part P Indicator:	No

Handler - Owner Operator:

Owner/Operator Indicator:	Operator
Owner/Operator Name:	LYNETTE ARMSTRONG
Legal Status:	Other
Date Became Current:	Not reported
Date Ended Current:	Not reported
Owner/Operator Address:	4564 LOS ANGELES AVE #A
Owner/Operator City,State,Zip:	SIMI VALLEY, CA 93063
Owner/Operator Telephone:	805-526-8665
Owner/Operator Telephone Ext:	Not reported
Owner/Operator Fax:	Not reported
Owner/Operator Email:	Not reported

Owner/Operator Indicator:	Owner
Owner/Operator Name:	BRENT P ROBINSON
Legal Status:	Other
Date Became Current:	Not reported
Date Ended Current:	Not reported
Owner/Operator Address:	1220 VALLEYVIEW
Owner/Operator City,State,Zip:	PASADENA, CA 91107-0000
Owner/Operator Telephone:	818-317-3021
Owner/Operator Telephone Ext:	Not reported
Owner/Operator Fax:	Not reported
Owner/Operator Email:	Not reported

Historic Generators:

Receive Date:	1996-04-10 00:00:00.0
Handler Name:	B & R MOLD
Federal Waste Generator Description:	Not a generator, verified
State District Owner:	Not reported
Large Quantity Handler of Universal Waste:	No
Recognized Trader Importer:	No
Recognized Trader Exporter:	No
Spent Lead Acid Battery Importer:	No
Spent Lead Acid Battery Exporter:	No
Current Record:	Yes
Non Storage Recycler Activity:	Not reported
Electronic Manifest Broker:	Not reported

List of NAICS Codes and Descriptions:

NAICS Code:	333514
NAICS Description:	SPECIAL DIE AND TOOL, DIE SET, JIG, AND FIXTURE MANUFACTURING

Facility Has Received Notices of Violations:

Violations:	No Violations Found
-------------	---------------------

Map ID
Direction
Distance
Elevation

MAP FINDINGS

Site

Database(s)

EDR ID Number
EPA ID Number

B & R MOLD (Continued)

1024796325

Evaluation Action Summary:
Evaluations:

No Evaluations Found

I52
South
< 1/8
0.026 mi.
135 ft.

SEASIDE OIL COMPANY #3
4456 LOS ANGELES AVENUE
SANTA SUSANA, CA 93063

CA ENVIROSTOR **S102860985**
N/A

Site 1 of 3 in cluster I

Actual:
968 ft.

ENVIROSTOR:

Focus Map:
4

Name: SEASIDE OIL COMPANY #3
Address: 4456 LOS ANGELES AVENUE
City,State,Zip: SANTA SUSANA, CA 93063
Facility ID: 56290065
Status: No Further Action
Status Date: 04/16/1987
Site Code: Not reported
Site Type: Historical
Site Type Detailed: * Historical
Acres: 0
NPL: NO
Regulatory Agencies: NONE SPECIFIED
Lead Agency: NONE SPECIFIED
Program Manager: Not reported
Supervisor: * Mmonroy
Division Branch: Cleanup Chatsworth
Assembly: 38
Senate: 27
Special Program: * Site Char & Assess Grant (CERCLA 104)
Restricted Use: NO
Site Mgmt Req: NONE SPECIFIED
Funding: Not reported
Latitude: 34.27139
Longitude: -118.7078
APN: 644011204
Past Use: FUEL TERMINALS
Potential COC: * CONTAMINATED SOIL * WASTE OIL & MIXED OIL
Confirmed COC: NONE SPECIFIED
Potential Description: SOIL, SV
Alias Name: AUGUST PRINTING.
Alias Type: Alternate Name
Alias Name: MCCASLIN OIL COMPANY (1967-PRESENT)
Alias Type: Alternate Name
Alias Name: SUBSIDIARY OF PHILLIPS PETROLEUM
Alias Type: Alternate Name
Alias Name: 644011204
Alias Type: APN
Alias Name: CAD980885123
Alias Type: EPA Identification Number
Alias Name: 56290065
Alias Type: Envirostor ID Number

Completed Info:

Completed Area Name: PROJECT WIDE
Completed Sub Area Name: Not reported
Completed Document Type: * Discovery
Completed Date: 11/04/1983

Map ID
Direction
Distance
Elevation

MAP FINDINGS

Site

Database(s)

EDR ID Number
EPA ID Number

SEASIDE OIL COMPANY #3 (Continued)

S102860985

Comments: FACILITY IDENTIFIED PACIFIC TELEPHONE DIRECTORY (1946) GASOLINE & OIL
MARKETERS & PRODUCERS, DISTRIBUTORS.

Completed Area Name: PROJECT WIDE
Completed Sub Area Name: Not reported
Completed Document Type: Site Screening
Completed Date: 10/25/1994
Comments: CALSITES VALIDATION PROGRAM CONFIRMS NFA FOR DTSC.

Completed Area Name: PROJECT WIDE
Completed Sub Area Name: Not reported
Completed Document Type: Site Screening
Completed Date: 04/16/1987
Comments: SITE SCREENING DONE NO EVIDENCE OF ON SITE DISPOSAL

Completed Area Name: PROJECT WIDE
Completed Sub Area Name: Not reported
Completed Document Type: Preliminary Assessment Report
Completed Date: 04/01/1985
Comments: T/C W/ M MCCASLIN,805-485-6900,1/18/85 - 1 TANK IS FILLED W/ DIESEL,
OTHERS EMPTY SOURCE ACT: OIL STORAGE-SEASIDE & MCCAS YR OF OPER: CO
RECORD - 1967 TO PRESENT SUBMIT TO EPA PRELIM ASSESS DONE CERCLA 104

Future Area Name: Not reported
Future Sub Area Name: Not reported
Future Document Type: Not reported
Future Due Date: Not reported
Schedule Area Name: Not reported
Schedule Sub Area Name: Not reported
Schedule Document Type: Not reported
Schedule Due Date: Not reported
Schedule Revised Date: Not reported

I53
South
< 1/8
0.026 mi.
135 ft.

SEASIDE OIL CO
4456 LOS ANGELES AVE
SANTA SUSANA, CA 93063
Site 2 of 3 in cluster I

SEMS-ARCHIVE 1003878744
CAD980885123

Actual:
968 ft.

Focus Map:
4

SEMS Archive:
Site ID: 0902167
EPA ID: CAD980885123
Name: SEASIDE OIL CO
Address: 4456 LOS ANGELES AVE
Address 2: Not reported
City,State,Zip: SANTA SUSANA, CA 93063
Cong District: 21
FIPS Code: 06111
FF: N
NPL: Not on the NPL
Non NPL Status: NFRAP-Site does not qualify for the NPL based on existing information

SEMS Archive Detail:

Region: 09
Site ID: 0902167
EPA ID: CAD980885123
Site Name: SEASIDE OIL CO
NPL: N

Map ID
Direction
Distance
Elevation

MAP FINDINGS

Site

Database(s)

EDR ID Number
EPA ID Number

SEASIDE OIL CO (Continued)

1003878744

FF: N
OU: 00
Action Code: VS
Action Name: ARCH SITE
SEQ: 1
Start Date: Not reported
Finish Date: 1987-09-01 04:00:00
Qual: Not reported
Current Action Lead: EPA Perf In-Hse

Region: 09
Site ID: 0902167
EPA ID: CAD980885123
Site Name: SEASIDE OIL CO
NPL: N
FF: N
OU: 00
Action Code: SI
Action Name: SI
SEQ: 1
Start Date: Not reported
Finish Date: 1987-09-01 04:00:00
Qual: N
Current Action Lead: EPA Perf

Region: 09
Site ID: 0902167
EPA ID: CAD980885123
Site Name: SEASIDE OIL CO
NPL: N
FF: N
OU: 00
Action Code: PA
Action Name: PA
SEQ: 1
Start Date: 1985-04-01 06:00:00
Finish Date: 1985-11-01 06:00:00
Qual: L
Current Action Lead: St Perf

Region: 09
Site ID: 0902167
EPA ID: CAD980885123
Site Name: SEASIDE OIL CO
NPL: N
FF: N
OU: 00
Action Code: DS
Action Name: DISCVRY
SEQ: 1
Start Date: 1985-04-01 06:00:00
Finish Date: 1985-04-01 06:00:00
Qual: Not reported
Current Action Lead: St Perf

Map ID
 Direction
 Distance
 Elevation

MAP FINDINGS

Site

Database(s)

EDR ID Number
 EPA ID Number

I54 **HAROLD S AUTO SERVICE** **EDR Hist Auto** **1009022891**
South **4456 LOS ANGELES AV** **N/A**
< 1/8 **SANTA SUSANA, CA**
0.026 mi.
135 ft. **Site 3 of 3 in cluster I**

Actual: EDR Hist Auto
968 ft.

Focus Map: 4	Year:	Name:	Type:
	1957	SANTA SUSANA GARAGE	AUTOMOBILE REPAIRING
	1961	HAROLD S AUTO SERVICE	AUTOMOBILE REPAIRING
	1969	BOOTH ROBERT	Automotive Repair Shops, NEC

H55 **DBA XPRESS LUBE SERVICE CENTER #2** **RCRA NonGen / NLR** **1024786551**
South **4560 E LOS ANGELES AVE** **CAL000019314**
< 1/8 **SIMI VALLEY, CA 93063**
0.026 mi.
136 ft. **Site 2 of 6 in cluster H**

Actual: RCRA NonGen / NLR:
968 ft. Date Form Received by Agency: 1989-11-14 00:00:00.0

Focus Map: 4	Handler Name:	DBA XPRESS LUBE SERVICE CENTER #2
	Handler Address:	4560 E LOS ANGELES AVE
	Handler City,State,Zip:	SIMI VALLEY, CA 93063-3406
	EPA ID:	CAL000019314
	Contact Name:	WILLIAM F HAUGH
	Contact Address:	4560 LOS ANGELES AVE
	Contact City,State,Zip:	SIMI VALLEY, CA 95063
	Contact Telephone:	805-526-9048
	Contact Fax:	805-583-2837
	Contact Email:	INFO@XPRESSLUBELPS.COM
	Contact Title:	Not reported
	EPA Region:	09
	Land Type:	Not reported
	Federal Waste Generator Description:	Not a generator, verified
	Non-Notifier:	Not reported
	Biennial Report Cycle:	Not reported
	Accessibility:	Not reported
	Active Site Indicator:	Handler Activities
	State District Owner:	Not reported
	State District:	Not reported
	Mailing Address:	4560 LOS ANGELES AVE
	Mailing City,State,Zip:	SIMI VALLEY, CA 93063-0000
	Owner Name:	DBA XPRESS LUBE SERVICE CTR
Owner Type:	Other	
Operator Name:	WILLIAM F HAUGH	
Operator Type:	Other	
Short-Term Generator Activity:	No	
Importer Activity:	No	
Mixed Waste Generator:	No	
Transporter Activity:	No	
Transfer Facility Activity:	No	
Recycler Activity with Storage:	No	
Small Quantity On-Site Burner Exemption:	No	
Smelting Melting and Refining Furnace Exemption:	No	
Underground Injection Control:	No	
Off-Site Waste Receipt:	No	
Universal Waste Indicator:	Yes	
Universal Waste Destination Facility:	Yes	
Federal Universal Waste:	No	

Map ID
 Direction
 Distance
 Elevation

MAP FINDINGS

Site

Database(s)

EDR ID Number
 EPA ID Number

DBA XPRESS LUBE SERVICE CENTER #2 (Continued)

1024786551

Active Site Fed-Reg Treatment Storage and Disposal Facility:	Not reported
Active Site Converter Treatment storage and Disposal Facility:	Not reported
Active Site State-Reg Treatment Storage and Disposal Facility:	Not reported
Active Site State-Reg Handler:	---
Federal Facility Indicator:	Not reported
Hazardous Secondary Material Indicator:	N
Sub-Part K Indicator:	Not reported
Commercial TSD Indicator:	No
Treatment Storage and Disposal Type:	Not reported
2018 GPRC Permit Baseline:	Not on the Baseline
2018 GPRC Renewals Baseline:	Not on the Baseline
Permit Renewals Workload Universe:	Not reported
Permit Workload Universe:	Not reported
Permit Progress Universe:	Not reported
Post-Closure Workload Universe:	Not reported
Closure Workload Universe:	Not reported
202 GPRC Corrective Action Baseline:	No
Corrective Action Workload Universe:	No
Subject to Corrective Action Universe:	No
Non-TSDFs Where RCRA CA has Been Imposed Universe:	No
TSDFs Potentially Subject to CA Under 3004 (u)/(v) Universe:	No
TSDFs Only Subject to CA under Discretionary Auth Universe:	No
Corrective Action Priority Ranking:	No NCAPS ranking
Environmental Control Indicator:	No
Institutional Control Indicator:	No
Human Exposure Controls Indicator:	N/A
Groundwater Controls Indicator:	N/A
Operating TSDF Universe:	Not reported
Full Enforcement Universe:	Not reported
Significant Non-Complier Universe:	No
Unaddressed Significant Non-Complier Universe:	No
Addressed Significant Non-Complier Universe:	No
Significant Non-Complier With a Compliance Schedule Universe:	No
Financial Assurance Required:	Not reported
Handler Date of Last Change:	2018-09-05 15:41:03.0
Recognized Trader-Importer:	No
Recognized Trader-Exporter:	No
Importer of Spent Lead Acid Batteries:	No
Exporter of Spent Lead Acid Batteries:	No
Recycler Activity Without Storage:	No
Manifest Broker:	No
Sub-Part P Indicator:	No

Handler - Owner Operator:

Owner/Operator Indicator:	Operator
Owner/Operator Name:	WILLIAM F HAUGH
Legal Status:	Other
Date Became Current:	Not reported
Date Ended Current:	Not reported
Owner/Operator Address:	4560 LOS ANGELES AVE
Owner/Operator City,State,Zip:	SIMI VALLEY, CA 95063
Owner/Operator Telephone:	805-526-9048
Owner/Operator Telephone Ext:	Not reported
Owner/Operator Fax:	Not reported
Owner/Operator Email:	Not reported

Map ID
Direction
Distance
Elevation

MAP FINDINGS

Site

Database(s)

EDR ID Number
EPA ID Number

DBA XPRESS LUBE SERVICE CENTER #2 (Continued)

1024786551

Owner/Operator Indicator: Owner
Owner/Operator Name: DBA XPRESS LUBE SERVICE CTR
Legal Status: Other
Date Became Current: Not reported
Date Ended Current: Not reported
Owner/Operator Address: 4560 LOS ANGELES AVE
Owner/Operator City,State,Zip: SIMI VALLEY, CA 93065-0000
Owner/Operator Telephone: 805-526-9048
Owner/Operator Telephone Ext: Not reported
Owner/Operator Fax: Not reported
Owner/Operator Email: Not reported

Historic Generators:

Receive Date: 1989-11-14 00:00:00.0
Handler Name: DBA XPRESS LUBE SERVICE CENTER #2
Federal Waste Generator Description: Not a generator, verified
State District Owner: Not reported
Large Quantity Handler of Universal Waste: No
Recognized Trader Importer: No
Recognized Trader Exporter: No
Spent Lead Acid Battery Importer: No
Spent Lead Acid Battery Exporter: No
Current Record: Yes
Non Storage Recycler Activity: Not reported
Electronic Manifest Broker: Not reported

List of NAICS Codes and Descriptions:

NAICS Code: 811118
NAICS Description: OTHER AUTOMOTIVE MECHANICAL AND ELECTRICAL REPAIR AND MAINTENANCE

Facility Has Received Notices of Violations:

Violations: No Violations Found

Evaluation Action Summary:

Evaluations: No Evaluations Found

H56 **XPRESS LUBE**
South **4560 LOS ANGELES AVE**
< 1/8 **SIMI VALLEY, CA**
0.026 mi.
136 ft. **Site 3 of 6 in cluster H**

CA LUST **U003697681**
CA UST **N/A**
CA Cortese
CA CERS

Actual: LUST REG 4:
968 ft. Region: 4
Focus Map: Regional Board: 04
4 County: Ventura
Facility Id: C-99029
Status: Case Closed
Substance: Waste Oil
Substance Quantity: Not reported
Local Case No: 99029
Case Type: Soil
Abatement Method Used at the Site: Not reported
Global ID: T0611101227
W Global ID: W0611103103

Map ID
Direction
Distance
Elevation

MAP FINDINGS

Site

Database(s)

EDR ID Number
EPA ID Number

XPRESS LUBE (Continued)

U003697681

Staff: UNK
Local Agency: 56000L
Cross Street: Not reported
Enforcement Type: CLOS
Date Leak Discovered: 4/15/1999
Date Leak First Reported: 4/15/1999
Date Leak Record Entered: Not reported
Date Confirmation Began: 4/19/1999
Date Leak Stopped: Not reported
Date Case Last Changed on Database: Not reported
Date the Case was Closed: 9/7/2000
How Leak Discovered: Not reported
How Leak Stopped: Not reported
Cause of Leak: Not reported
Leak Source: Not reported
Operator: Not reported
Water System: TRADE WINDS CLUB
Well Name: Not reported
Approx. Dist To Production Well (ft): 2638.4473388518649558837982345
Source of Cleanup Funding: F
Preliminary Site Assessment Workplan Submitted: 9/23/1998
Preliminary Site Assessment Began: Not reported
Pollution Characterization Began: Not reported
Remediation Plan Submitted: Not reported
Remedial Action Underway: Not reported
Post Remedial Action Monitoring Began: Not reported
Enforcement Action Date: Not reported
Historical Max MTBE Date: Not reported
Hist Max MTBE Conc in Groundwater: Not reported
Hist Max MTBE Conc in Soil: Not reported
Significant Interim Remedial Action Taken: Not reported
GW Qualifier: Not reported
Soil Qualifier: Not reported
Organization: Not reported
Owner Contact: Not reported
Responsible Party: LUBE PITSTOP, INC.
RP Address: 4560 LOS ANGELES AVE, SIMI VALLEY, CA 93063
Program: LUST
Lat/Long: 34.2715787 / -1
Local Agency Staff: EHD
Beneficial Use: Not reported
Priority: Not reported
Cleanup Fund Id: Not reported
Suspended: Not reported
Assigned Name: 02N/17W-07J05 S
Summary: Not reported

VENTURA CO. LUST:

Name: XPRESS LUBE FACILITY
Address: 4560 LOS ANGELES AVE
City: SIMI VALLEY
Region: VENTURA
Facility ID: 99029
Status: Case Closed

VENTURA CO. UST:

Map ID
Direction
Distance
Elevation

MAP FINDINGS

Site

Database(s)

EDR ID Number
EPA ID Number

XPRESS LUBE (Continued)

U003697681

Name: XPRESS LUBE
Address: 4560 LOS ANGELES AVE
City: SIMI VALLEY
Facility ID: D 1357
Facility Status: Inactive

CORTESE:

Name: XPRESS LUBE FACILITY
Address: 4560 LOS ANGELES AVE
City,State,Zip: SIMI VALLEY, CA 93063
Region: CORTESE
Envirostor Id: Not reported
Global ID: T0611101227
Site/Facility Type: LUST CLEANUP SITE
Cleanup Status: COMPLETED - CASE CLOSED
Status Date: Not reported
Site Code: Not reported
Latitude: Not reported
Longitude: Not reported
Owner: Not reported
Enf Type: Not reported
Swat R: Not reported
Flag: active
Order No: Not reported
Waste Discharge System No: Not reported
Effective Date: Not reported
Region 2: Not reported
WID Id: Not reported
Solid Waste Id No: Not reported
Waste Management Uit Name: Not reported
File Name: Active Open

CERS:

Name: XPRESS LUBE FACILITY
Address: 4560 LOS ANGELES AVE
City,State,Zip: SIMI VALLEY, CA 93063
Site ID: 207126
CERS ID: T0611101227
CERS Description: Leaking Underground Storage Tank Cleanup Site

Affiliation:

Affiliation Type Desc: Regional Board Caseworker
Entity Name: DANIEL PIROTTON - LOS ANGELES RWQCB (REGION 4)
Entity Title: Not reported
Affiliation Address: Not reported
Affiliation City: R4 UNKNOWN
Affiliation State: CA
Affiliation Country: Not reported
Affiliation Zip: Not reported
Affiliation Phone: 2135766714

Map ID
Direction
Distance
Elevation

MAP FINDINGS

Site

Database(s)

EDR ID Number
EPA ID Number

H57
South
< 1/8
0.026 mi.
136 ft.
Site 4 of 6 in cluster H

CA LUST **S104994340**
CA AST **N/A**
CA CERS HAZ WASTE
CA CERS TANKS
CA VENTURA CO. BWT
CA HIST CORTESE
CA CERS

Actual:
968 ft.

Focus Map:
4

LUST:

Name: XPRESS LUBE FACILITY
Address: 4560 LOS ANGELES AVE
City,State,Zip: SIMI VALLEY, CA 93063
Lead Agency: VENTURA COUNTY
Case Type: LUST Cleanup Site
Geo Track: http://geotracker.waterboards.ca.gov/profile_report.asp?global_id=T0611101227
Global Id: T0611101227
Latitude: 34.271398
Longitude: -118.707191
Status: Completed - Case Closed
Status Date: 09/07/2000
Case Worker: Not reported
RB Case Number: C99029
Local Agency: Not reported
File Location: Not reported
Local Case Number: 99029
Potential Media Affect: Soil
Potential Contaminants of Concern: Waste Oil / Motor / Hydraulic / Lubricating
Site History: Not reported

LUST:

Global Id: T0611101227
Contact Type: Regional Board Caseworker
Contact Name: DANIEL PIROTTON
Organization Name: LOS ANGELES RWQCB (REGION 4)
Address: Not reported
City: R4 UNKNOWN
Email: dpirotton@waterboards.ca.gov
Phone Number: 2135766714

LUST:

Global Id: T0611101227
Action Type: Other
Date: 04/15/1999
Action: Leak Reported

Global Id: T0611101227
Action Type: Other
Date: 04/15/1999
Action: Leak Discovery

Global Id: T0611101227
Action Type: ENFORCEMENT
Date: 09/07/2000
Action: Closure/No Further Action Letter

LUST:

Global Id: T0611101227
Status: Open - Case Begin Date
Status Date: 09/23/1998

Map ID
Direction
Distance
Elevation

MAP FINDINGS

Site

Database(s)

EDR ID Number
EPA ID Number

LUBE PIT STOP INC (Continued)

S104994340

Global Id: T0611101227
Status: Open - Site Assessment
Status Date: 09/23/1998

Global Id: T0611101227
Status: Open - Site Assessment
Status Date: 04/19/1999

Global Id: T0611101227
Status: Completed - Case Closed
Status Date: 09/07/2000

AST:

Name: LUBE PIT STOP INC
Address: 4560 LOS ANGELES AVE
City/Zip: SIMI VALLEY,93063
Certified Unified Program Agencies: Not reported
Owner: LUBE PIT STOP INC
Total Gallons: Not reported
CERSID: 10331779
Facility ID: Not reported
Business Name: LUBE PIT STOP INC
Phone: (805) 526-5740
Fax: Not reported
Mailing Address: 4560 LOS ANGELES AVE
Mailing Address City: SIMI VALLEY
Mailing Address State: CA
Mailing Address Zip Code: 93063
Operator Name: Xpress Lube Service Cneter #2 LUBE PIT STOP INC
Operator Phone: (805) 526-9048
Owner Phone: (805) 526-9048
Owner Mail Address: 4560 LOS ANGELES AVE
Owner State: CA
Owner Zip Code: 93063
Owner Country: United States
Property Owner Name: Not reported
Property Owner Phone: Not reported
Property Owner Mailing Address: Not reported
Property Owner City: Not reported
Property Owner Stat : Not reported
Property Owner Zip Code: Not reported
Property Owner Country: Not reported
EPAID: CAL000019314

CERS HAZ WASTE:

Name: LUBE PIT STOP INC
Address: 4560 LOS ANGELES AVE
City,State,Zip: SIMI VALLEY, CA 93063
Site ID: 131683
CERS ID: 10331779
CERS Description: Hazardous Waste Generator

CERS TANKS:

Name: LUBE PIT STOP INC
Address: 4560 LOS ANGELES AVE

Map ID
Direction
Distance
Elevation

MAP FINDINGS

Site

Database(s)

EDR ID Number
EPA ID Number

LUBE PIT STOP INC (Continued)

S104994340

City,State,Zip: SIMI VALLEY, CA 93063
Site ID: 131683
CERS ID: 10331779
CERS Description: Aboveground Petroleum Storage

VENTURA CO. BWT:

Name: LUBE PIT STOP INC
Address: 4560 LOS ANGELES AVE
City,State,Zip: SIMI VALLEY, CA
Facility ID: FA0004903
Program: ABOVEGROUND PETROLEUM TANKS/BUSINESS PLAN/HAZARDOUS WASTE GENERATOR

Name: LUBE PIT STOP INC
Address: 4560 LOS ANGELES AVE
City,State,Zip: SIMI VALLEY, CA
Facility ID: HM 3032
Program: Not reported

HIST CORTESE:

edr_fname: XPRESS LUBE
edr_fadd1: 4560 LOS ANGELES
City,State,Zip: SIMI VALLEY, CA 93063
Region: CORTESE
Facility County Code: 56
Reg By: LTNKA
Reg Id: C-99029

CERS:

Name: LUBE PIT STOP INC
Address: 4560 LOS ANGELES AVE
City,State,Zip: SIMI VALLEY, CA 93063
Site ID: 131683
CERS ID: 10331779
CERS Description: Chemical Storage Facilities

Violations:

Site ID: 131683
Site Name: LUBE PIT STOP INC
Violation Date: 07-02-2019
Citation: HSC 6.67 25270.4.5(a) - California Health and Safety Code, Chapter 6.67, Section(s) 25270.4.5(a)
Violation Description: Failure to address in the SPCC Plan the type of oil and storage capacity for each fixed container, and either the type of oil and storage capacity for each mobile or portable container, or an estimate of the potential number of mobile or portable containers, the types of oil, and anticipated storage capacities.
Violation Notes: Not reported
Violation Division: Ventura County Environmental Health
Violation Program: APSA
Violation Source: CERS

Site ID: 131683
Site Name: LUBE PIT STOP INC
Violation Date: 05-28-2015
Citation: HSC 6.95 25508.1(a)-(e) - California Health and Safety Code, Chapter 6.95, Section(s) 25508.1(a)-(e)

Map ID
Direction
Distance
Elevation

MAP FINDINGS

Site

Database(s)

EDR ID Number
EPA ID Number

LUBE PIT STOP INC (Continued)

S104994340

Violation Description: Failure to electronically update business plan within 30 days of any one of the following events: A 100 percent or more increase in the quantity of a previously disclosed material. Any handling of a previously undisclosed hazardous materials at or above reportable quantities. A change of business address, business ownership, or business name.

Violation Notes: Returned to compliance on 12/01/2015.

Violation Division: Ventura County Environmental Health

Violation Program: HMRRP

Violation Source: CERS

Site ID: 131683

Site Name: LUBE PIT STOP INC

Violation Date: 07-02-2019

Citation: HSC 6.67 25270.4.5(a) - California Health and Safety Code, Chapter 6.67, Section(s) 25270.4.5(a)

Violation Description: Failure to comply with one or more of the following requirements: 1. Have record of inspections and integrity tests signed by the appropriate supervisor or inspector. 2. Keep written procedures and records of inspections and integrity tests for at least three years. 3. Keep comparison records.

Violation Notes: Not reported

Violation Division: Ventura County Environmental Health

Violation Program: APSA

Violation Source: CERS

Site ID: 131683

Site Name: LUBE PIT STOP INC

Violation Date: 07-02-2019

Citation: HSC 6.5 25123.3(h) - California Health and Safety Code, Chapter 6.5, Section(s) 25123.3(h)

Violation Description: Failure to determine the status of any hazardous waste if a signed copy of the manifest isnG t received within 35 days of the date the waste was accepted by the initial transporter and/or to submit an Exception Report to DTSC if a signed copy of the manifest isnG t received within 60 days of the date the waste was accepted by the initial transporter.

Violation Notes: Not reported

Violation Division: Ventura County Environmental Health

Violation Program: HW

Violation Source: CERS

Site ID: 131683

Site Name: LUBE PIT STOP INC

Violation Date: 05-14-2020

Citation: HSC 6.95 25508.2 - California Health and Safety Code, Chapter 6.95, Section(s) 25508.2

Violation Description: Failure to annually review and electronically certify that the business plan is complete and accurate on or before the annual due date.

Violation Notes: Not reported

Violation Division: Ventura County Environmental Health

Violation Program: HMRRP

Violation Source: CERS

Site ID: 131683

Site Name: LUBE PIT STOP INC

Map ID
Direction
Distance
Elevation

MAP FINDINGS

Site

Database(s)

EDR ID Number
EPA ID Number

LUBE PIT STOP INC (Continued)

S104994340

Violation Date: 07-27-2015
Citation: HSC 6.67 25270.4.5(a) - California Health and Safety Code, Chapter 6.67, Section(s) 25270.4.5(a)
Violation Description: Failure to have an adequate facility diagram, or no facility diagram included within the SPCC plan.
Violation Notes: Returned to compliance on 09/28/2015.
Violation Division: Ventura County Environmental Health
Violation Program: APSA
Violation Source: CERS

Site ID: 131683
Site Name: LUBE PIT STOP INC
Violation Date: 07-02-2019
Citation: HSC 6.95 25505(a)(4) - California Health and Safety Code, Chapter 6.95, Section(s) 25505(a)(4)
Violation Description: Failure to provide initial and annual training to all employees in safety procedures in the event of a release or threatened release of a hazardous material or failure to document and maintain training records for a minimum of three years.
Violation Notes: Not reported
Violation Division: Ventura County Environmental Health
Violation Program: HMRRP
Violation Source: CERS

Site ID: 131683
Site Name: LUBE PIT STOP INC
Violation Date: 07-27-2015
Citation: HSC 6.95 25508(a)(3) - California Health and Safety Code, Chapter 6.95, Section(s) 25508(a)(3)
Violation Description: Failure to complete and electronically submit a site map with all required content.
Violation Notes: Returned to compliance on 09/28/2015.
Violation Division: Ventura County Environmental Health
Violation Program: HMRRP
Violation Source: CERS

Site ID: 131683
Site Name: LUBE PIT STOP INC
Violation Date: 07-02-2019
Citation: HSC 6.67 25270.4.5(a) - California Health and Safety Code, Chapter 6.67, Section(s) 25270.4.5(a)
Violation Description: Failure to conduct spill prevention briefing for oil-handling personnel at least once a year to assure adequate understanding of the SPCC Plan.
Violation Notes: Not reported
Violation Division: Ventura County Environmental Health
Violation Program: APSA
Violation Source: CERS

Site ID: 131683
Site Name: LUBE PIT STOP INC
Violation Date: 07-02-2019
Citation: HSC 6.95 25505(c) - California Health and Safety Code, Chapter 6.95, Section(s) 25505(c)
Violation Description: Failure to have a business plan readily available to personnel of the business or the unified program facility with responsibilities for emergency response or training.

Map ID
Direction
Distance
Elevation

MAP FINDINGS

Site

Database(s)

EDR ID Number
EPA ID Number

LUBE PIT STOP INC (Continued)

S104994340

Violation Notes: Not reported
Violation Division: Ventura County Environmental Health
Violation Program: HMRRP
Violation Source: CERS

Site ID: 131683
Site Name: LUBE PIT STOP INC
Violation Date: 07-02-2019
Citation: HSC 6.95 25508(a)(3) - California Health and Safety Code, Chapter 6.95, Section(s) 25508(a)(3)
Violation Description: Failure to complete and electronically submit a site map with all required content.

Violation Notes: Not reported
Violation Division: Ventura County Environmental Health
Violation Program: HMRRP
Violation Source: CERS

Site ID: 131683
Site Name: LUBE PIT STOP INC
Violation Date: 05-28-2015
Citation: HSC 6.67 25270.4.5(a) - California Health and Safety Code, Chapter 6.67, Section(s) 25270.4.5(a)
Violation Description: Failure to maintain SPCC plan onsite (applies if facility is manned at least four (4) hours per day).

Violation Notes: Returned to compliance on 01/06/2016.
Violation Division: Ventura County Environmental Health
Violation Program: APSA
Violation Source: CERS

Site ID: 131683
Site Name: LUBE PIT STOP INC
Violation Date: 05-28-2015
Citation: HSC 6.95 25508(a)(3) - California Health and Safety Code, Chapter 6.95, Section(s) 25508(a)(3)
Violation Description: Failure to complete and electronically submit a site map with all required content.

Violation Notes: Returned to compliance on 09/28/2015.
Violation Division: Ventura County Environmental Health
Violation Program: HMRRP
Violation Source: CERS

Site ID: 131683
Site Name: LUBE PIT STOP INC
Violation Date: 05-14-2020
Citation: 22 CCR 12 66262.34(f) - California Code of Regulations, Title 22, Chapter 12, Section(s) 66262.34(f)
Violation Description: Failure to properly label hazardous waste accumulation containers and portable tanks with the following requirements: "Hazardous Waste", name and address of the generator, physical and chemical characteristics of the Hazardous Waste, and starting accumulation date.

Violation Notes: Not reported
Violation Division: Ventura County Environmental Health
Violation Program: HW
Violation Source: CERS

Site ID: 131683

Map ID
Direction
Distance
Elevation

MAP FINDINGS

Site

Database(s)

EDR ID Number
EPA ID Number

LUBE PIT STOP INC (Continued)

S104994340

Site Name: LUBE PIT STOP INC
Violation Date: 07-02-2019
Citation: 22 CCR 12 66262.34(f) - California Code of Regulations, Title 22, Chapter 12, Section(s) 66262.34(f)
Violation Description: Failure to properly label hazardous waste accumulation containers and portable tanks with the following requirements: "Hazardous Waste", name and address of the generator, physical and chemical characteristics of the Hazardous Waste, and starting accumulation date.
Violation Notes: Not reported
Violation Division: Ventura County Environmental Health
Violation Program: HW
Violation Source: CERS

Site ID: 131683
Site Name: LUBE PIT STOP INC
Violation Date: 12-01-2015
Citation: HSC 6.67 25270.4.5(a) - California Health and Safety Code, Chapter 6.67, Section(s) 25270.4.5(a)
Violation Description: Failure to prepare and implement a Spill Prevention Control and Countermeasure (SPCC) Plan .
Violation Notes: Returned to compliance on 01/06/2016.
Violation Division: Ventura County Environmental Health
Violation Program: APSA
Violation Source: CERS

Site ID: 131683
Site Name: LUBE PIT STOP INC
Violation Date: 01-05-2017
Citation: HSC 6.95 25508.2 - California Health and Safety Code, Chapter 6.95, Section(s) 25508.2
Violation Description: Failure to annually review and electronically certify that the business plan is complete and accurate on or before the annual due date.
Violation Notes: Returned to compliance on 01/31/2017.
Violation Division: Ventura County Environmental Health
Violation Program: HMRRP
Violation Source: CERS

Evaluation:
Eval General Type: Other/Unknown
Eval Date: 01-08-2016
Violations Found: No
Eval Type: Other, not routine, done by local agency
Eval Notes: FOLLOW-UP INSPECTION
Eval Division: Ventura County Environmental Health
Eval Program: APSA
Eval Source: CERS

Eval General Type: Compliance Evaluation Inspection
Eval Date: 01-05-2017
Violations Found: No
Eval Type: Routine done by local agency
Eval Notes: Not reported
Eval Division: Ventura County Environmental Health
Eval Program: APSA
Eval Source: CERS

Map ID
Direction
Distance
Elevation

MAP FINDINGS

Site

Database(s)

EDR ID Number
EPA ID Number

LUBE PIT STOP INC (Continued)

S104994340

Eval General Type: Compliance Evaluation Inspection
Eval Date: 01-05-2017
Violations Found: No
Eval Type: Routine done by local agency
Eval Notes: Not reported
Eval Division: Ventura County Environmental Health
Eval Program: HW
Eval Source: CERS

Eval General Type: Compliance Evaluation Inspection
Eval Date: 01-05-2017
Violations Found: Yes
Eval Type: Routine done by local agency
Eval Notes: Not reported
Eval Division: Ventura County Environmental Health
Eval Program: HMRRP
Eval Source: CERS

Eval General Type: Compliance Evaluation Inspection
Eval Date: 04-04-2014
Violations Found: No
Eval Type: Routine done by local agency
Eval Notes: Not reported
Eval Division: Ventura County Environmental Health
Eval Program: HMRRP
Eval Source: CERS

Eval General Type: Compliance Evaluation Inspection
Eval Date: 04-04-2014
Violations Found: No
Eval Type: Routine done by local agency
Eval Notes: Not reported
Eval Division: Ventura County Environmental Health
Eval Program: HW
Eval Source: CERS

Eval General Type: Compliance Evaluation Inspection
Eval Date: 05-14-2020
Violations Found: No
Eval Type: Routine done by local agency
Eval Notes: Not reported
Eval Division: Ventura County Environmental Health
Eval Program: APSA
Eval Source: CERS

Eval General Type: Compliance Evaluation Inspection
Eval Date: 05-14-2020
Violations Found: Yes
Eval Type: Routine done by local agency
Eval Notes: Not reported
Eval Division: Ventura County Environmental Health
Eval Program: HMRRP
Eval Source: CERS

Eval General Type: Compliance Evaluation Inspection
Eval Date: 05-14-2020
Violations Found: Yes

Map ID
Direction
Distance
Elevation

MAP FINDINGS

Site

Database(s)

EDR ID Number
EPA ID Number

LUBE PIT STOP INC (Continued)

S104994340

Eval Type: Routine done by local agency
Eval Notes: Not reported
Eval Division: Ventura County Environmental Health
Eval Program: HW
Eval Source: CERS

Eval General Type: Compliance Evaluation Inspection
Eval Date: 05-28-2015
Violations Found: No
Eval Type: Routine done by local agency
Eval Notes: Not reported
Eval Division: Ventura County Environmental Health
Eval Program: HW
Eval Source: CERS

Eval General Type: Compliance Evaluation Inspection
Eval Date: 05-28-2015
Violations Found: Yes
Eval Type: Routine done by local agency
Eval Notes: Not reported
Eval Division: Ventura County Environmental Health
Eval Program: APSA
Eval Source: CERS

Eval General Type: Compliance Evaluation Inspection
Eval Date: 05-28-2015
Violations Found: Yes
Eval Type: Routine done by local agency
Eval Notes: Not reported
Eval Division: Ventura County Environmental Health
Eval Program: HMRRP
Eval Source: CERS

Eval General Type: Compliance Evaluation Inspection
Eval Date: 07-02-2019
Violations Found: Yes
Eval Type: Routine done by local agency
Eval Notes: Not reported
Eval Division: Ventura County Environmental Health
Eval Program: APSA
Eval Source: CERS

Eval General Type: Compliance Evaluation Inspection
Eval Date: 07-02-2019
Violations Found: Yes
Eval Type: Routine done by local agency
Eval Notes: Not reported
Eval Division: Ventura County Environmental Health
Eval Program: HMRRP
Eval Source: CERS

Eval General Type: Compliance Evaluation Inspection
Eval Date: 07-02-2019
Violations Found: Yes
Eval Type: Routine done by local agency
Eval Notes: Not reported
Eval Division: Ventura County Environmental Health

Map ID
Direction
Distance
Elevation

MAP FINDINGS

Site

Database(s)

EDR ID Number
EPA ID Number

LUBE PIT STOP INC (Continued)

S104994340

Eval Program: HW
Eval Source: CERS

Eval General Type: Other/Unknown
Eval Date: 07-27-2015
Violations Found: Yes
Eval Type: Other, not routine, done by local agency
Eval Notes: FOLLOW-UP INSPECTION
Eval Division: Ventura County Environmental Health
Eval Program: APSA
Eval Source: CERS

Eval General Type: Other/Unknown
Eval Date: 07-27-2015
Violations Found: Yes
Eval Type: Other, not routine, done by local agency
Eval Notes: FOLLOW-UP INSPECTION
Eval Division: Ventura County Environmental Health
Eval Program: HMRRP
Eval Source: CERS

Eval General Type: Other/Unknown
Eval Date: 12-01-2015
Violations Found: Yes
Eval Type: Other, not routine, done by local agency
Eval Notes: FOLLOW-UP INSPECTION
Eval Division: Ventura County Environmental Health
Eval Program: APSA
Eval Source: CERS

Enforcement Action:
Site ID: 131683
Site Name: LUBE PIT STOP INC
Site Address: 4560 LOS ANGELES AVE
Site City: SIMI VALLEY
Site Zip: 93063
Enf Action Date: 01-19-2016
Enf Action Type: Notice of Violation (Unified Program)
Enf Action Description: Notice of Violation Issued by the Inspector at the Time of Inspection
Enf Action Notes: Not reported
Enf Action Division: Ventura County Environmental Health
Enf Action Program: APSA
Enf Action Source: CERS

Site ID: 131683
Site Name: LUBE PIT STOP INC
Site Address: 4560 LOS ANGELES AVE
Site City: SIMI VALLEY
Site Zip: 93063
Enf Action Date: 01-19-2016
Enf Action Type: Notice of Violation (Unified Program)
Enf Action Description: Notice of Violation Issued by the Inspector at the Time of Inspection
Enf Action Notes: Not reported
Enf Action Division: Ventura County Environmental Health
Enf Action Program: UNSPEC
Enf Action Source: CERS

Map ID
Direction
Distance
Elevation

MAP FINDINGS

Site

Database(s)

EDR ID Number
EPA ID Number

LUBE PIT STOP INC (Continued)

S104994340

Site ID: 131683
Site Name: LUBE PIT STOP INC
Site Address: 4560 LOS ANGELES AVE
Site City: SIMI VALLEY
Site Zip: 93063
Enf Action Date: 07-26-2016
Enf Action Type: Notice of Violation (Unified Program)
Enf Action Description: Notice of Violation Issued by the Inspector at the Time of Inspection
Enf Action Notes: Not reported
Enf Action Division: Ventura County Environmental Health
Enf Action Program: UNSPEC
Enf Action Source: CERS

Affiliation:

Affiliation Type Desc: Legal Owner
Entity Name: LUBE PIT STOP INC
Entity Title: Not reported
Affiliation Address: 4560 LOS ANGELES AVE
Affiliation City: SIMI VALLEY
Affiliation State: CA
Affiliation Country: United States
Affiliation Zip: 93063
Affiliation Phone: (805) 526-9048

Affiliation Type Desc: Operator
Entity Name: Xpress Lube Service Cneter #2 LUBE PIT STOP INC
Entity Title: Not reported
Affiliation Address: Not reported
Affiliation City: Not reported
Affiliation State: Not reported
Affiliation Country: Not reported
Affiliation Zip: Not reported
Affiliation Phone: (805) 526-9048

Affiliation Type Desc: Parent Corporation
Entity Name: LUBE PIT STOP INC
Entity Title: Not reported
Affiliation Address: Not reported
Affiliation City: Not reported
Affiliation State: Not reported
Affiliation Country: Not reported
Affiliation Zip: Not reported
Affiliation Phone: Not reported

Affiliation Type Desc: CUPA District
Entity Name: Ventura County Environmental Health
Entity Title: Not reported
Affiliation Address: 800 South Victoria Avenue
Affiliation City: Ventura
Affiliation State: CA
Affiliation Country: Not reported
Affiliation Zip: 93009
Affiliation Phone: (805) 654-2813

Affiliation Type Desc: Document Preparer
Entity Name: Tom Haugh
Entity Title: Not reported

Map ID
Direction
Distance
Elevation

MAP FINDINGS

Site

Database(s)

EDR ID Number
EPA ID Number

LUBE PIT STOP INC (Continued)

S104994340

Affiliation Address: Not reported
Affiliation City: Not reported
Affiliation State: Not reported
Affiliation Country: Not reported
Affiliation Zip: Not reported
Affiliation Phone: Not reported

Affiliation Type Desc: Environmental Contact
Entity Name: WILLIAM HAUGH
Entity Title: Not reported
Affiliation Address: 4560 LOS ANGELES AVE
Affiliation City: SIMI VALLEY
Affiliation State: CA
Affiliation Country: Not reported
Affiliation Zip: 93063
Affiliation Phone: Not reported

Affiliation Type Desc: Facility Mailing Address
Entity Name: Mailing Address
Entity Title: Not reported
Affiliation Address: 4560 LOS ANGELES AVE
Affiliation City: SIMI VALLEY
Affiliation State: CA
Affiliation Country: Not reported
Affiliation Zip: 93063
Affiliation Phone: Not reported

Affiliation Type Desc: Identification Signer
Entity Name: Thomas Haugh
Entity Title: Operation Manager
Affiliation Address: Not reported
Affiliation City: Not reported
Affiliation State: Not reported
Affiliation Country: Not reported
Affiliation Zip: Not reported
Affiliation Phone: Not reported

H58 **LUBE PIT STOP**
South **4560 LOS ANGELES AVE**
< 1/8 **SIMI VALLEY, CA 93063**
0.026 mi.
136 ft. **Site 5 of 6 in cluster H**

CA SWEEPS UST **U001966856**
CA FID UST **N/A**

Actual: **SWEEPS UST:**
968 ft. **Name:** **LUBE PIT STOP**
Focus Map: **Address:** **4560 LOS ANGELES AVE**
4 **City:** **SIMI VALLEY**
 Status: **Active**
 Comp Number: **1774**
 Number: **9**
 Board Of Equalization: **44-030863**
 Referral Date: **09-30-92**
 Action Date: **09-30-92**
 Created Date: **02-29-88**
 Owner Tank Id: **Not reported**
 SWRCB Tank Id: **56-000-001774-000001**
 Tank Status: **A**

Map ID
Direction
Distance
Elevation

MAP FINDINGS

Site

Database(s)

EDR ID Number
EPA ID Number

LUBE PIT STOP (Continued)

U001966856

Capacity: 500
Active Date: Not reported
Tank Use: UNKNOWN
STG: P
Content: Not reported
Number Of Tanks: 1

CA FID UST:

Facility ID: 56004882
Regulated By: UTNKA
Regulated ID: CAD000019
Cortese Code: Not reported
SIC Code: Not reported
Facility Phone: Not reported
Mail To: Not reported
Mailing Address: 4560 LOS ANGELES AVE
Mailing Address 2: Not reported
Mailing City,St,Zip: SIMI VALLEY 93063
Contact: Not reported
Contact Phone: Not reported
DUNS Number: Not reported
NPDES Number: Not reported
EPA ID: Not reported
Comments: Not reported
Status: Active

H59
South
< 1/8
0.026 mi.
136 ft.

LUBE PIT STOP INC
4560 E LOS ANGELES AVE
SIMI VALLEY, CA 93063

EDR Hist Auto 1021629024
N/A

Site 6 of 6 in cluster H

Actual: EDR Hist Auto
968 ft.

Focus Map:
4

Year:	Name:	Type:
1987	LUBE PIT STOP INC	Automotive Services, NEC
1988	LUBE PIT STOP INC	General Automotive Repair Shops
1989	LUBE PIT STOP INC	Automotive Repair Shops, NEC
1990	LUBE PIT STOP INC	Automotive Repair Shops, NEC
1991	LUBE PIT STOP INC	Automotive Repair Shops, NEC
1992	LUBE PIT STOP INC	Automotive Repair Shops, NEC
2005	TEXACO EXPRESS LUBE	Gasoline Service Stations, NEC
2005	XPRESS LUBE	Gasoline Service Stations, NEC
2006	TEXACO EXPRESS LUBE	Gasoline Service Stations, NEC
2014	TEXACO XPRESS LUBE	Gasoline Service Stations, NEC

Map ID
 Direction
 Distance
 Elevation

MAP FINDINGS

Site

Database(s)

EDR ID Number
 EPA ID Number

60
 South
 < 1/8
 0.026 mi.
 136 ft.

KELTNER S SIMI VALLEY CLEANERS
4348 LOS ANGELES AV
SANTA SUSANA, CA

EDR Hist Cleaner **1009145336**
 N/A

Actual: EDR Hist Cleaner
965 ft.

Focus Map:
4

Year:	Name:	Type:
1957	KELTNER S SIMI VALLEY CLEANERS	CLEANERS AND DYERS
1961	SUSANA CLEANERS	CLEANERS AND DYERS
1973	YORK J L	Drycleaning Plants, Except Rugs
1974	YORK J L	Drycleaning Plants, Except Rugs
1975	YORK J L	Drycleaning Plants, Except Rugs
1976	YORK J L	Drycleaning Plants, Except Rugs
1977	YORK J L	Drycleaning Plants, Except Rugs

J61
 South
 < 1/8
 0.026 mi.
 137 ft.

LIBERTY ENTERPRISES INC
4646 E LOS ANGELES AVE
SIMI VALLEY, CA 93063

RCRA-SQG **1004677572**
FINDS **CAR000099051**
ECHO
CA HAZNET
CA HWTS

Site 1 of 5 in cluster J

Actual:
971 ft.

RCRA-SQG:	Date Form Received by Agency:	2001-06-25 00:00:00.0
Focus Map:	Handler Name:	LIBERTY ENTERPRISES INC
4	Handler Address:	4646 E LOS ANGELES AVE
	Handler City,State,Zip:	SIMI VALLEY, CA 93063
	EPA ID:	CAR000099051
	Contact Name:	LEO TOSH
	Contact Address:	4646 E LOS ANGELES AVE
	Contact City,State,Zip:	SIMI VALLEY, CA 93063
	Contact Telephone:	805-527-0695
	Contact Fax:	Not reported
	Contact Email:	Not reported
	Contact Title:	Not reported
	EPA Region:	09
	Land Type:	Private
	Federal Waste Generator Description:	Small Quantity Generator
	Non-Notifier:	Not reported
	Biennial Report Cycle:	Not reported
	Accessibility:	Not reported
	Active Site Indicator:	Handler Activities
	State District Owner:	Not reported
	State District:	Not reported
	Mailing Address:	4646 E LOS ANGELES AVE
	Mailing City,State,Zip:	SIMI VALLEY, CA 93063
	Owner Name:	DAVE COPHAM
	Owner Type:	Private
	Operator Name:	Not reported
	Operator Type:	Not reported
	Short-Term Generator Activity:	No
	Importer Activity:	No
	Mixed Waste Generator:	No
	Transporter Activity:	No
	Transfer Facility Activity:	No
	Recycler Activity with Storage:	No
	Small Quantity On-Site Burner Exemption:	No
	Smelting Melting and Refining Furnace Exemption:	No
	Underground Injection Control:	No

Map ID
 Direction
 Distance
 Elevation

MAP FINDINGS

Site

Database(s)

EDR ID Number
 EPA ID Number

LIBERTY ENTERPRISES INC (Continued)

1004677572

Off-Site Waste Receipt:	No
Universal Waste Indicator:	No
Universal Waste Destination Facility:	No
Federal Universal Waste:	No
Active Site Fed-Reg Treatment Storage and Disposal Facility:	Not reported
Active Site Converter Treatment storage and Disposal Facility:	Not reported
Active Site State-Reg Treatment Storage and Disposal Facility:	Not reported
Active Site State-Reg Handler:	---
Federal Facility Indicator:	Not reported
Hazardous Secondary Material Indicator:	NN
Sub-Part K Indicator:	Not reported
Commercial TSD Indicator:	No
Treatment Storage and Disposal Type:	Not reported
2018 GPRA Permit Baseline:	Not on the Baseline
2018 GPRA Renewals Baseline:	Not on the Baseline
Permit Renewals Workload Universe:	Not reported
Permit Workload Universe:	Not reported
Permit Progress Universe:	Not reported
Post-Closure Workload Universe:	Not reported
Closure Workload Universe:	Not reported
202 GPRA Corrective Action Baseline:	No
Corrective Action Workload Universe:	No
Subject to Corrective Action Universe:	No
Non-TSDs Where RCRA CA has Been Imposed Universe:	No
TSDs Potentially Subject to CA Under 3004 (u)/(v) Universe:	No
TSDs Only Subject to CA under Discretionary Auth Universe:	No
Corrective Action Priority Ranking:	No NCAPS ranking
Environmental Control Indicator:	No
Institutional Control Indicator:	No
Human Exposure Controls Indicator:	N/A
Groundwater Controls Indicator:	N/A
Operating TSD Universe:	Not reported
Full Enforcement Universe:	Not reported
Significant Non-Complier Universe:	No
Unaddressed Significant Non-Complier Universe:	No
Addressed Significant Non-Complier Universe:	No
Significant Non-Complier With a Compliance Schedule Universe:	No
Financial Assurance Required:	Not reported
Handler Date of Last Change:	2002-10-07 16:36:22.0
Recognized Trader-Importer:	No
Recognized Trader-Exporter:	No
Importer of Spent Lead Acid Batteries:	No
Exporter of Spent Lead Acid Batteries:	No
Recycler Activity Without Storage:	Not reported
Manifest Broker:	Not reported
Sub-Part P Indicator:	Not reported

Hazardous Waste Summary:

Waste Code:	D001
Waste Description:	IGNITABLE WASTE
Waste Code:	D002
Waste Description:	CORROSIVE WASTE
Waste Code:	F003
Waste Description:	THE FOLLOWING SPENT NONHALOGENATED SOLVENTS: XYLENE, ACETONE, ETHYL

Map ID
Direction
Distance
Elevation

MAP FINDINGS

Site

Database(s)

EDR ID Number
EPA ID Number

LIBERTY ENTERPRISES INC (Continued)

1004677572

ACETATE, ETHYL BENZENE, ETHYL ETHER, METHYL ISOBUTYL KETONE, N-BUTYL ALCOHOL, CYCLOHEXANONE, AND METHANOL; ALL SPENT SOLVENT MIXTURES/BLENDS CONTAINING, BEFORE USE, ONLY THE ABOVE SPENT NONHALOGENATED SOLVENTS; AND ALL SPENT SOLVENT MIXTURES/BLENDS CONTAINING, BEFORE USE, ONE OR MORE OF THE ABOVE NONHALOGENATED SOLVENTS, AND A TOTAL OF TEN PERCENT OR MORE (BY VOLUME) OF ONE OR MORE OF THOSE SOLVENTS LISTED IN F001, F002, F004, AND F005; AND STILL BOTTOMS FROM THE RECOVERY OF THESE SPENT SOLVENTS AND SPENT SOLVENT MIXTURES.

Waste Code: F005
Waste Description: THE FOLLOWING SPENT NONHALOGENATED SOLVENTS: TOLUENE, METHYL ETHYL KETONE, CARBON DISULFIDE, ISOBUTANOL, PYRIDINE, BENZENE, 2-ETHOXYETHANOL, AND 2-NITROPROPANE; ALL SPENT SOLVENT MIXTURES/BLENDS CONTAINING, BEFORE USE, A TOTAL OF TEN PERCENT OR MORE (BY VOLUME) OF ONE OR MORE OF THE ABOVE NONHALOGENATED SOLVENTS OR THOSE SOLVENTS LISTED IN F001, F002, OR F004; AND STILL BOTTOMS FROM THE RECOVERY OF THESE SPENT SOLVENTS AND SPENT SOLVENT MIXTURES.

Handler - Owner Operator:
Owner/Operator Indicator: Owner
Owner/Operator Name: DAVE COPHAM
Legal Status: Private
Date Became Current: Not reported
Date Ended Current: Not reported
Owner/Operator Address: 2222 WOODALE DR
Owner/Operator City,State,Zip: MOUNDS VIEW, MN 55112-0000
Owner/Operator Telephone: 800-607-2435
Owner/Operator Telephone Ext: Not reported
Owner/Operator Fax: Not reported
Owner/Operator Email: Not reported

Historic Generators:
Receive Date: 2001-06-25 00:00:00.0
Handler Name: LIBERTY ENTERPRISES INC
Federal Waste Generator Description: Small Quantity Generator
State District Owner: Not reported
Large Quantity Handler of Universal Waste: No
Recognized Trader Importer: No
Recognized Trader Exporter: No
Spent Lead Acid Battery Importer: No
Spent Lead Acid Battery Exporter: No
Current Record: Yes
Non Storage Recycler Activity: Not reported
Electronic Manifest Broker: Not reported

List of NAICS Codes and Descriptions:
NAICS Codes: No NAICS Codes Found

Facility Has Received Notices of Violations:
Violations: No Violations Found

Evaluation Action Summary:
Evaluations: No Evaluations Found

Map ID
Direction
Distance
Elevation

MAP FINDINGS

Site

Database(s)

EDR ID Number
EPA ID Number

LIBERTY ENTERPRISES INC (Continued)

1004677572

FINDS:

Registry ID: 110012202712

Click Here:

Environmental Interest/Information System:

RCRAInfo is a national information system that supports the Resource Conservation and Recovery Act (RCRA) program through the tracking of events and activities related to facilities that generate, transport, and treat, store, or dispose of hazardous waste. RCRAInfo allows RCRA program staff to track the notification, permit, compliance, and corrective action activities required under RCRA.

[Click this hyperlink](#) while viewing on your computer to access additional FINDS: detail in the EDR Site Report.

ECHO:

Envid: 1004677572
Registry ID: 110012202712
DFR URL: <http://echo.epa.gov/detailed-facility-report?fid=110012202712>
Name: LIBERTY ENTERPRISES INC
Address: 4646 E LOS ANGELES AVE
City,State,Zip: SIMI VALLEY, CA 93063

HAZNET:

Name: LIBERTY ENTERPRISES INC
Address: 4646 E LOS ANGELES AVE
Address 2: Not reported
City,State,Zip: SIMI VALLEY, CA 93063
Contact: Leo Tosh
Telephone: 8055270695
Mailing Name: Not reported
Mailing Address: 4646 E Los Angeles Ave

Year: 2001
Gepaid: CAR000099051
TSD EPA ID: CAD980884183
CA Waste Code: 352 - Other organic solids
Disposal Method: D99 - Disposal, Other
Tons: 0.5

Year: 2001
Gepaid: CAR000099051
TSD EPA ID: CAD980884183
CA Waste Code: 343 - Unspecified organic liquid mixture
Disposal Method: D99 - Disposal, Other
Tons: 0.289

Additional Info:

Year: 2001
Gen EPA ID: CAR000099051

Shipment Date: 20010927
Creation Date: 1/16/2002 0:00:00
Receipt Date: 20011004
Manifest ID: 21351272

Map ID
Direction
Distance
Elevation

MAP FINDINGS

Site

Database(s)

EDR ID Number
EPA ID Number

LIBERTY ENTERPRISES INC (Continued)

1004677572

Trans EPA ID:	CAL931024038
Trans Name:	Not reported
Trans 2 EPA ID:	Not reported
Trans 2 Name:	Not reported
TSDf EPA ID:	CAD980884183
Trans Name:	Not reported
TSDf Alt EPA ID:	Not reported
TSDf Alt Name:	Not reported
Waste Code Description:	352 - Other organic solids
RCRA Code:	Not reported
Meth Code:	D99 - Disposal, Other
Quantity Tons:	0.5
Waste Quantity:	1000
Quantity Unit:	P
Additional Code 1:	Not reported
Additional Code 2:	Not reported
Additional Code 3:	Not reported
Additional Code 4:	Not reported
Additional Code 5:	Not reported
Shipment Date:	20010927
Creation Date:	1/16/2002 0:00:00
Receipt Date:	20011004
Manifest ID:	21351272
Trans EPA ID:	CAL931024038
Trans Name:	Not reported
Trans 2 EPA ID:	Not reported
Trans 2 Name:	Not reported
TSDf EPA ID:	CAD980884183
Trans Name:	Not reported
TSDf Alt EPA ID:	Not reported
TSDf Alt Name:	Not reported
Waste Code Description:	343 - Unspecified organic liquid mixture
RCRA Code:	Not reported
Meth Code:	D99 - Disposal, Other
Quantity Tons:	0.102
Waste Quantity:	30
Quantity Unit:	G
Additional Code 1:	Not reported
Additional Code 2:	Not reported
Additional Code 3:	Not reported
Additional Code 4:	Not reported
Additional Code 5:	Not reported
Shipment Date:	20010927
Creation Date:	1/16/2002 0:00:00
Receipt Date:	20011004
Manifest ID:	21351272
Trans EPA ID:	CAL931024038
Trans Name:	Not reported
Trans 2 EPA ID:	Not reported
Trans 2 Name:	Not reported
TSDf EPA ID:	CAD980884183
Trans Name:	Not reported
TSDf Alt EPA ID:	Not reported
TSDf Alt Name:	Not reported
Waste Code Description:	343 - Unspecified organic liquid mixture

Map ID
 Direction
 Distance
 Elevation

MAP FINDINGS

Site

Database(s)

EDR ID Number
 EPA ID Number

LIBERTY ENTERPRISES INC (Continued)

1004677572

RCRA Code: D001
 Meth Code: D99 - Disposal, Other
 Quantity Tons: 0.187
 Waste Quantity: 55
 Quantity Unit: G
 Additional Code 1: Not reported
 Additional Code 2: Not reported
 Additional Code 3: Not reported
 Additional Code 4: Not reported
 Additional Code 5: Not reported

HWTS:

Name: LIBERTY ENTERPRISES INC
 Address: 4646 E LOS ANGELES AVE
 Address 2: Not reported
 City,State,Zip: SIMI VALLEY, CA 93063
 EPA ID: CAR000099051
 Inactive Date: 06/30/2003
 Create Date: 03/04/2003
 Last Act Date: 10/23/2003
 Mailing Name: Not reported
 Mailing Address: 4646 E Los Angeles Ave
 Mailing Address 2: Not reported
 Mailing City,State,Zip: Simi Valley, CA 93063
 Owner Name: Dave Copham
 Owner Address: 2222 Woodale Dr
 Owner Address 2: Not reported
 Owner City,State,Zip: Mounds View, MN 551120000
 Contact Name: Leo Tosh
 Contact Address: 4646 E Los Angeles Ave
 Contact Address 2: Not reported
 City,State,Zip: Simi Valley, CA 93063

J62
South
< 1/8
0.026 mi.
137 ft.

ELMERS TIRE AND AUTO
4610 E LOS ANGELES AVE STE A
SIMI VALLEY, CA 93063

CA CERS HAZ WASTE **S124442389**
CA CERS **N/A**

Site 2 of 5 in cluster J

Actual:
971 ft.
Focus Map:
4

CERS HAZ WASTE:
 Name: ELMERS TIRE AND AUTO
 Address: 4610 E LOS ANGELES AVE STE A
 City,State,Zip: SIMI VALLEY, CA 93063
 Site ID: 550541
 CERS ID: 10811434
 CERS Description: Hazardous Waste Generator

CERS:

Name: ELMERS TIRE AND AUTO
 Address: 4610 E LOS ANGELES AVE STE A
 City,State,Zip: SIMI VALLEY, CA 93063
 Site ID: 550541
 CERS ID: 10811434
 CERS Description: Chemical Storage Facilities

Affiliation:

Affiliation Type Desc: Facility Mailing Address

Map ID
Direction
Distance
Elevation

MAP FINDINGS

Site

Database(s)

EDR ID Number
EPA ID Number

ELMERS TIRE AND AUTO (Continued)

S124442389

Entity Name: Mailing Address
Entity Title: Not reported
Affiliation Address: 4610 E Los Angeles #A
Affiliation City: Simi Valley
Affiliation State: CA
Affiliation Country: Not reported
Affiliation Zip: 93063
Affiliation Phone: Not reported

Affiliation Type Desc: Legal Owner
Entity Name: Elmer Ictue
Entity Title: Not reported
Affiliation Address: 4610 E LOS ANGELES AVE STE A
Affiliation City: SIMI VALLEY
Affiliation State: CA
Affiliation Country: United States
Affiliation Zip: 93063
Affiliation Phone: (747) 216-7899

Affiliation Type Desc: Environmental Contact
Entity Name: Elmer Ictue
Entity Title: Not reported
Affiliation Address: 4610 E LOS ANGELES AVE STE A
Affiliation City: SIMI VALLEY
Affiliation State: CA
Affiliation Country: Not reported
Affiliation Zip: 93063-7609
Affiliation Phone: Not reported

Affiliation Type Desc: CUPA District
Entity Name: Ventura County Environmental Health
Entity Title: Not reported
Affiliation Address: 800 South Victoria Avenue
Affiliation City: Ventura
Affiliation State: CA
Affiliation Country: Not reported
Affiliation Zip: 93009
Affiliation Phone: (805) 654-2813

Affiliation Type Desc: Operator
Entity Name: Elmers Tire And Auto
Entity Title: Not reported
Affiliation Address: Not reported
Affiliation City: Not reported
Affiliation State: Not reported
Affiliation Country: Not reported
Affiliation Zip: Not reported
Affiliation Phone: (805) 579-7369

Affiliation Type Desc: Document Preparer
Entity Name: Elmer Ictue
Entity Title: Not reported
Affiliation Address: Not reported
Affiliation City: Not reported
Affiliation State: Not reported
Affiliation Country: Not reported
Affiliation Zip: Not reported

Map ID
 Direction
 Distance
 Elevation

MAP FINDINGS

Site

Database(s)

EDR ID Number
 EPA ID Number

ELMERS TIRE AND AUTO (Continued)

S124442389

Affiliation Phone:	Not reported
Affiliation Type Desc:	Identification Signer
Entity Name:	Elmer Ictue
Entity Title:	Owner
Affiliation Address:	Not reported
Affiliation City:	Not reported
Affiliation State:	Not reported
Affiliation Country:	Not reported
Affiliation Zip:	Not reported
Affiliation Phone:	Not reported
Affiliation Type Desc:	Parent Corporation
Entity Name:	Elmers Tire And Auto
Entity Title:	Not reported
Affiliation Address:	Not reported
Affiliation City:	Not reported
Affiliation State:	Not reported
Affiliation Country:	Not reported
Affiliation Zip:	Not reported
Affiliation Phone:	Not reported

J63
South
< 1/8
0.026 mi.
137 ft.

SERBIC LTD DBA AUTO OASIS
4610-A LOS ANGELES AVE
SIMI VALLEY, CA 93063

RCRA-SQG 1000905445
CA0000680934

Site 3 of 5 in cluster J

Actual:
971 ft.
Focus Map:
4

RCRA-SQG:	
Date Form Received by Agency:	1994-09-07 00:00:00.0
Handler Name:	SERBIC LTD DBA AUTO OASIS
Handler Address:	4610-A LOS ANGELES AVE
Handler City,State,Zip:	SIMI VALLEY, CA 93063
EPA ID:	CA0000680934
Contact Name:	DENNIS SERBICK
Contact Address:	4610 A LOS ANGELES AVE
Contact City,State,Zip:	SIMI VALLEY, CA 93063
Contact Telephone:	805-522-8123
Contact Fax:	Not reported
Contact Email:	Not reported
Contact Title:	Not reported
EPA Region:	09
Land Type:	Private
Federal Waste Generator Description:	Small Quantity Generator
Non-Notifier:	Not reported
Biennial Report Cycle:	Not reported
Accessibility:	Not reported
Active Site Indicator:	Handler Activities
State District Owner:	Not reported
State District:	Not reported
Mailing Address:	LOS ANGELES AVE
Mailing City,State,Zip:	SIMI VALLEY, CA 93063
Owner Name:	SERBIC LTD
Owner Type:	Private
Operator Name:	Not reported
Operator Type:	Not reported
Short-Term Generator Activity:	No

Map ID
 Direction
 Distance
 Elevation

MAP FINDINGS

Site

Database(s)

EDR ID Number
 EPA ID Number

SERBIC LTD DBA AUTO OASIS (Continued)

1000905445

Importer Activity:	No
Mixed Waste Generator:	No
Transporter Activity:	No
Transfer Facility Activity:	No
Recycler Activity with Storage:	No
Small Quantity On-Site Burner Exemption:	No
Smelting Melting and Refining Furnace Exemption:	No
Underground Injection Control:	No
Off-Site Waste Receipt:	No
Universal Waste Indicator:	No
Universal Waste Destination Facility:	No
Federal Universal Waste:	No
Active Site Fed-Reg Treatment Storage and Disposal Facility:	Not reported
Active Site Converter Treatment storage and Disposal Facility:	Not reported
Active Site State-Reg Treatment Storage and Disposal Facility:	Not reported
Active Site State-Reg Handler:	---
Federal Facility Indicator:	Not reported
Hazardous Secondary Material Indicator:	NN
Sub-Part K Indicator:	Not reported
Commercial TSD Indicator:	No
Treatment Storage and Disposal Type:	Not reported
2018 GPRA Permit Baseline:	Not on the Baseline
2018 GPRA Renewals Baseline:	Not on the Baseline
Permit Renewals Workload Universe:	Not reported
Permit Workload Universe:	Not reported
Permit Progress Universe:	Not reported
Post-Closure Workload Universe:	Not reported
Closure Workload Universe:	Not reported
202 GPRA Corrective Action Baseline:	No
Corrective Action Workload Universe:	No
Subject to Corrective Action Universe:	No
Non-TSDFs Where RCRA CA has Been Imposed Universe:	No
TSDFs Potentially Subject to CA Under 3004 (u)/(v) Universe:	No
TSDFs Only Subject to CA under Discretionary Auth Universe:	No
Corrective Action Priority Ranking:	No NCAPS ranking
Environmental Control Indicator:	No
Institutional Control Indicator:	No
Human Exposure Controls Indicator:	N/A
Groundwater Controls Indicator:	N/A
Operating TSDF Universe:	Not reported
Full Enforcement Universe:	Not reported
Significant Non-Complier Universe:	No
Unaddressed Significant Non-Complier Universe:	No
Addressed Significant Non-Complier Universe:	No
Significant Non-Complier With a Compliance Schedule Universe:	No
Financial Assurance Required:	Not reported
Handler Date of Last Change:	2000-09-15 17:31:32.0
Recognized Trader-Importer:	No
Recognized Trader-Exporter:	No
Importer of Spent Lead Acid Batteries:	No
Exporter of Spent Lead Acid Batteries:	No
Recycler Activity Without Storage:	Not reported
Manifest Broker:	Not reported
Sub-Part P Indicator:	Not reported

Map ID
Direction
Distance
Elevation

MAP FINDINGS

Site

Database(s)

EDR ID Number
EPA ID Number

SERBIC LTD DBA AUTO OASIS (Continued)

1000905445

Handler - Owner Operator:

Owner/Operator Indicator:	Owner
Owner/Operator Name:	SERBIC LTD
Legal Status:	Private
Date Became Current:	Not reported
Date Ended Current:	Not reported
Owner/Operator Address:	85 TELON CT
Owner/Operator City,State,Zip:	SIMI VALLEY, CA 93065
Owner/Operator Telephone:	805-581-9465
Owner/Operator Telephone Ext:	Not reported
Owner/Operator Fax:	Not reported
Owner/Operator Email:	Not reported

Historic Generators:

Receive Date:	1994-09-07 00:00:00.0
Handler Name:	SERBIC LTD DBA AUTO OASIS
Federal Waste Generator Description:	Small Quantity Generator
State District Owner:	Not reported
Large Quantity Handler of Universal Waste:	No
Recognized Trader Importer:	No
Recognized Trader Exporter:	No
Spent Lead Acid Battery Importer:	No
Spent Lead Acid Battery Exporter:	No
Current Record:	Yes
Non Storage Recycler Activity:	Not reported
Electronic Manifest Broker:	Not reported

List of NAICS Codes and Descriptions:

NAICS Codes:	No NAICS Codes Found
--------------	----------------------

Facility Has Received Notices of Violations:

Violations:	No Violations Found
-------------	---------------------

Evaluation Action Summary:

Evaluations:	No Evaluations Found
--------------	----------------------

J64
South
< 1/8
0.026 mi.
137 ft.

ELMERS TIRE & AUTO
4610 E LOS ANGELES AVE
SIMI VALLEY, CA 93063

RCRA NonGen / NLR 1025874638
CAL000447770

Site 4 of 5 in cluster J

Actual:
971 ft.

Focus Map:
4

RCRA NonGen / NLR:

Date Form Received by Agency:	2019-07-25 00:00:00.0
Handler Name:	ELMERS TIRE & AUTO
Handler Address:	4610 E LOS ANGELES AVE
Handler City,State,Zip:	SIMI VALLEY, CA 93063
EPA ID:	CAL000447770
Contact Name:	EKMER ICTVE
Contact Address:	4610 E LOS ANGELES AVE
Contact City,State,Zip:	SIMI VALLEY, CA 93063
Contact Telephone:	818-564-8638
Contact Fax:	Not reported
Contact Email:	ELMERSTIREANDAUTO@GMAIL.COM

Map ID
 Direction
 Distance
 Elevation

MAP FINDINGS

Site

Database(s)

EDR ID Number
 EPA ID Number

ELMERS TIRE & AUTO (Continued)

1025874638

Contact Title:	Not reported
EPA Region:	09
Land Type:	Not reported
Federal Waste Generator Description:	Not a generator, verified
Non-Notifier:	Not reported
Biennial Report Cycle:	Not reported
Accessibility:	Not reported
Active Site Indicator:	Handler Activities
State District Owner:	Not reported
State District:	Not reported
Mailing Address:	4610 E LOS ANGELES AVE
Mailing City,State,Zip:	SIMI VALLEY, CA 93063
Owner Name:	ELMER'S TIRE & AUTO LLC
Owner Type:	Other
Operator Name:	EKMER ICTVE
Operator Type:	Other
Short-Term Generator Activity:	No
Importer Activity:	No
Mixed Waste Generator:	No
Transporter Activity:	No
Transfer Facility Activity:	No
Recycler Activity with Storage:	No
Small Quantity On-Site Burner Exemption:	No
Smelting Melting and Refining Furnace Exemption:	No
Underground Injection Control:	No
Off-Site Waste Receipt:	No
Universal Waste Indicator:	Yes
Universal Waste Destination Facility:	Yes
Federal Universal Waste:	No
Active Site Fed-Reg Treatment Storage and Disposal Facility:	Not reported
Active Site Converter Treatment storage and Disposal Facility:	Not reported
Active Site State-Reg Treatment Storage and Disposal Facility:	Not reported
Active Site State-Reg Handler:	---
Federal Facility Indicator:	Not reported
Hazardous Secondary Material Indicator:	N
Sub-Part K Indicator:	Not reported
Commercial TSD Indicator:	No
Treatment Storage and Disposal Type:	Not reported
2018 GPRA Permit Baseline:	Not on the Baseline
2018 GPRA Renewals Baseline:	Not on the Baseline
Permit Renewals Workload Universe:	Not reported
Permit Workload Universe:	Not reported
Permit Progress Universe:	Not reported
Post-Closure Workload Universe:	Not reported
Closure Workload Universe:	Not reported
202 GPRA Corrective Action Baseline:	No
Corrective Action Workload Universe:	No
Subject to Corrective Action Universe:	No
Non-TSDs Where RCRA CA has Been Imposed Universe:	No
TSDs Potentially Subject to CA Under 3004 (u)/(v) Universe:	No
TSDs Only Subject to CA under Discretionary Auth Universe:	No
Corrective Action Priority Ranking:	No NCAPS ranking
Environmental Control Indicator:	No
Institutional Control Indicator:	No
Human Exposure Controls Indicator:	N/A
Groundwater Controls Indicator:	N/A
Operating TSDF Universe:	Not reported

Map ID
Direction
Distance
Elevation

MAP FINDINGS

Site

Database(s)

EDR ID Number
EPA ID Number

ELMERS TIRE & AUTO (Continued)

1025874638

Full Enforcement Universe:	Not reported
Significant Non-Complier Universe:	No
Unaddressed Significant Non-Complier Universe:	No
Addressed Significant Non-Complier Universe:	No
Significant Non-Complier With a Compliance Schedule Universe:	No
Financial Assurance Required:	Not reported
Handler Date of Last Change:	2019-07-29 17:14:18.0
Recognized Trader-Importer:	No
Recognized Trader-Exporter:	No
Importer of Spent Lead Acid Batteries:	No
Exporter of Spent Lead Acid Batteries:	No
Recycler Activity Without Storage:	No
Manifest Broker:	No
Sub-Part P Indicator:	No

Handler - Owner Operator:

Owner/Operator Indicator:	Owner
Owner/Operator Name:	ELMER'S TIRE & AUTO LLC
Legal Status:	Other
Date Became Current:	Not reported
Date Ended Current:	Not reported
Owner/Operator Address:	4610 E LOS ANGELES AVE
Owner/Operator City,State,Zip:	SIMI VALLEY, CA 93063
Owner/Operator Telephone:	818-564-8638
Owner/Operator Telephone Ext:	Not reported
Owner/Operator Fax:	Not reported
Owner/Operator Email:	Not reported

Owner/Operator Indicator:	Operator
Owner/Operator Name:	EKMER ICTVE
Legal Status:	Other
Date Became Current:	Not reported
Date Ended Current:	Not reported
Owner/Operator Address:	4610 E LOS ANGELES AVE
Owner/Operator City,State,Zip:	SIMI VALLEY, CA 93063
Owner/Operator Telephone:	818-564-8638
Owner/Operator Telephone Ext:	Not reported
Owner/Operator Fax:	Not reported
Owner/Operator Email:	Not reported

Historic Generators:

Receive Date:	2019-07-25 00:00:00.0
Handler Name:	ELMERS TIRE & AUTO
Federal Waste Generator Description:	Not a generator, verified
State District Owner:	Not reported
Large Quantity Handler of Universal Waste:	No
Recognized Trader Importer:	No
Recognized Trader Exporter:	No
Spent Lead Acid Battery Importer:	No
Spent Lead Acid Battery Exporter:	No
Current Record:	Yes
Non Storage Recycler Activity:	Not reported
Electronic Manifest Broker:	Not reported

Map ID
 Direction
 Distance
 Elevation

MAP FINDINGS

Site

Database(s)

EDR ID Number
 EPA ID Number

ELMERS TIRE & AUTO (Continued)

1025874638

List of NAICS Codes and Descriptions:

NAICS Code: 56299
 NAICS Description: ALL OTHER WASTE MANAGEMENT SERVICES

Facility Has Received Notices of Violations:

Violations: No Violations Found

Evaluation Action Summary:

Evaluations: No Evaluations Found

J65
South
< 1/8
0.026 mi.
137 ft.

LIMITLESS PERFORMANCE MOTORSPORTS LLC
4610 E LOS ANGELES AVE
SIMI VALLEY, CA 93063
Site 5 of 5 in cluster J

RCRA NonGen / NLR

1024861215
CAL000429684

Actual:
971 ft.

Focus Map:
4

RCRA NonGen / NLR:		
Date Form Received by Agency:		2017-08-01 00:00:00.0
Handler Name:	LIMITLESS PERFORMANCE MOTORSPORTS LLC	
Handler Address:	4610 E LOS ANGELES AVE	
Handler City,State,Zip:	SIMI VALLEY, CA 93063	
EPA ID:	CAL000429684	
Contact Name:	STACI MCSKIMMING OWNER	
Contact Address:	4610 E LOS ANGELES AVE	
Contact City,State,Zip:	SIMI VALLEY, CA 93063	
Contact Telephone:	805-210-5866	
Contact Fax:	Not reported	
Contact Email:	STACIMCSKIMMING@GMAIL.COM	
Contact Title:	Not reported	
EPA Region:	09	
Land Type:	Not reported	
Federal Waste Generator Description:	Not a generator, verified	
Non-Notifier:	Not reported	
Biennial Report Cycle:	Not reported	
Accessibility:	Not reported	
Active Site Indicator:	Handler Activities	
State District Owner:	Not reported	
State District:	Not reported	
Mailing Address:	4610 E LOS ANGELES AVE	
Mailing City,State,Zip:	SIMI VALLEY, CA 93063	
Owner Name:	STACI MCSKIMMING	
Owner Type:	Other	
Operator Name:	STACI MCSKIMMING OWNER	
Operator Type:	Other	
Short-Term Generator Activity:	No	
Importer Activity:	No	
Mixed Waste Generator:	No	
Transporter Activity:	No	
Transfer Facility Activity:	No	
Recycler Activity with Storage:	No	
Small Quantity On-Site Burner Exemption:	No	
Smelting Melting and Refining Furnace Exemption:	No	
Underground Injection Control:	No	
Off-Site Waste Receipt:	No	
Universal Waste Indicator:	Yes	

Map ID
 Direction
 Distance
 Elevation

MAP FINDINGS

Site

Database(s)

EDR ID Number
 EPA ID Number

LIMITLESS PERFORMANCE MOTORSPORTS LLC (Continued)

1024861215

Universal Waste Destination Facility:	Yes
Federal Universal Waste:	No
Active Site Fed-Reg Treatment Storage and Disposal Facility:	Not reported
Active Site Converter Treatment storage and Disposal Facility:	Not reported
Active Site State-Reg Treatment Storage and Disposal Facility:	Not reported
Active Site State-Reg Handler:	---
Federal Facility Indicator:	Not reported
Hazardous Secondary Material Indicator:	N
Sub-Part K Indicator:	Not reported
Commercial TSD Indicator:	No
Treatment Storage and Disposal Type:	Not reported
2018 GPRA Permit Baseline:	Not on the Baseline
2018 GPRA Renewals Baseline:	Not on the Baseline
Permit Renewals Workload Universe:	Not reported
Permit Workload Universe:	Not reported
Permit Progress Universe:	Not reported
Post-Closure Workload Universe:	Not reported
Closure Workload Universe:	Not reported
202 GPRA Corrective Action Baseline:	No
Corrective Action Workload Universe:	No
Subject to Corrective Action Universe:	No
Non-TSDs Where RCRA CA has Been Imposed Universe:	No
TSDs Potentially Subject to CA Under 3004 (u)/(v) Universe:	No
TSDs Only Subject to CA under Discretionary Auth Universe:	No
Corrective Action Priority Ranking:	No NCAPS ranking
Environmental Control Indicator:	No
Institutional Control Indicator:	No
Human Exposure Controls Indicator:	N/A
Groundwater Controls Indicator:	N/A
Operating TSDF Universe:	Not reported
Full Enforcement Universe:	Not reported
Significant Non-Complier Universe:	No
Unaddressed Significant Non-Complier Universe:	No
Addressed Significant Non-Complier Universe:	No
Significant Non-Complier With a Compliance Schedule Universe:	No
Financial Assurance Required:	Not reported
Handler Date of Last Change:	2018-09-07 19:36:19.0
Recognized Trader-Importer:	No
Recognized Trader-Exporter:	No
Importer of Spent Lead Acid Batteries:	No
Exporter of Spent Lead Acid Batteries:	No
Recycler Activity Without Storage:	No
Manifest Broker:	No
Sub-Part P Indicator:	No

Handler - Owner Operator:

Owner/Operator Indicator:	Owner
Owner/Operator Name:	STACI MCSKIMMING
Legal Status:	Other
Date Became Current:	Not reported
Date Ended Current:	Not reported
Owner/Operator Address:	4610 E LOS ANGELES AVE
Owner/Operator City,State,Zip:	SIMI VALLEY, CA 93063
Owner/Operator Telephone:	805-217-0729
Owner/Operator Telephone Ext:	Not reported
Owner/Operator Fax:	Not reported

Map ID
 Direction
 Distance
 Elevation

MAP FINDINGS

Site

Database(s)

EDR ID Number
 EPA ID Number

LIMITLESS PERFORMANCE MOTORSPORTS LLC (Continued)

1024861215

Owner/Operator Email: Not reported

Owner/Operator Indicator: Operator
 Owner/Operator Name: STACI MCSKIMMING OWNER
 Legal Status: Other
 Date Became Current: Not reported
 Date Ended Current: Not reported
 Owner/Operator Address: 4610 E LOS ANGELES AVE
 Owner/Operator City,State,Zip: SIMI VALLEY, CA 93063
 Owner/Operator Telephone: 805-210-5866
 Owner/Operator Telephone Ext: Not reported
 Owner/Operator Fax: Not reported
 Owner/Operator Email: Not reported

Historic Generators:

Receive Date: 2017-08-01 00:00:00.0
 Handler Name: LIMITLESS PERFORMANCE MOTORSPORTS LLC
 Federal Waste Generator Description: Not a generator, verified
 State District Owner: Not reported
 Large Quantity Handler of Universal Waste: No
 Recognized Trader Importer: No
 Recognized Trader Exporter: No
 Spent Lead Acid Battery Importer: No
 Spent Lead Acid Battery Exporter: No
 Current Record: Yes
 Non Storage Recycler Activity: Not reported
 Electronic Manifest Broker: Not reported

List of NAICS Codes and Descriptions:

NAICS Code: 811121
 NAICS Description: AUTOMOTIVE BODY, PAINT, AND INTERIOR REPAIR AND MAINTENANCE

Facility Has Received Notices of Violations:

Violations: No Violations Found

Evaluation Action Summary:

Evaluations: No Evaluations Found

K66
South
< 1/8
0.026 mi.
139 ft.

CELL ENERGY, INC
4268 E LOS ANGELES AVE
SIMI VALLEY, CA 93063

RCRA NonGen / NLR

1025868507
CAL000370242

Site 1 of 2 in cluster K

Actual:
962 ft.

RCRA NonGen / NLR:

Date Form Received by Agency: 2011-12-20 00:00:00.0

Focus Map:
4

Handler Name: CELL ENERGY, INC

Handler Address: 4268 E LOS ANGELES AVE

Handler City,State,Zip: SIMI VALLEY, CA 93063-3366

EPA ID: CAL000370242

Contact Name: ANDREW THOMPSON

Contact Address: 3904 WINTERS STREET

Contact City,State,Zip: SACRAMENTO, CA 95838-0000

Contact Telephone: 916-484-7974

Contact Fax: Not reported

Map ID
 Direction
 Distance
 Elevation

MAP FINDINGS

Site

Database(s)

EDR ID Number
 EPA ID Number

CELL ENERGY, INC (Continued)

1025868507

Contact Email:	DESARI@CELLENERGY.COM
Contact Title:	Not reported
EPA Region:	09
Land Type:	Not reported
Federal Waste Generator Description:	Not a generator, verified
Non-Notifier:	Not reported
Biennial Report Cycle:	Not reported
Accessibility:	Not reported
Active Site Indicator:	Not reported
State District Owner:	Not reported
State District:	Not reported
Mailing Address:	3904 WINTERS STREET
Mailing City, State, Zip:	SACRAMENTO, CA 95838-0000
Owner Name:	CELL ENERGY INC
Owner Type:	Other
Operator Name:	ANDREW THOMPSON
Operator Type:	Other
Short-Term Generator Activity:	No
Importer Activity:	No
Mixed Waste Generator:	No
Transporter Activity:	No
Transfer Facility Activity:	No
Recycler Activity with Storage:	No
Small Quantity On-Site Burner Exemption:	No
Smelting Melting and Refining Furnace Exemption:	No
Underground Injection Control:	No
Off-Site Waste Receipt:	No
Universal Waste Indicator:	No
Universal Waste Destination Facility:	No
Federal Universal Waste:	No
Active Site Fed-Reg Treatment Storage and Disposal Facility:	Not reported
Active Site Converter Treatment storage and Disposal Facility:	Not reported
Active Site State-Reg Treatment Storage and Disposal Facility:	Not reported
Active Site State-Reg Handler:	---
Federal Facility Indicator:	Not reported
Hazardous Secondary Material Indicator:	N
Sub-Part K Indicator:	Not reported
Commercial TSD Indicator:	No
Treatment Storage and Disposal Type:	Not reported
2018 GPRA Permit Baseline:	Not on the Baseline
2018 GPRA Renewals Baseline:	Not on the Baseline
Permit Renewals Workload Universe:	Not reported
Permit Workload Universe:	Not reported
Permit Progress Universe:	Not reported
Post-Closure Workload Universe:	Not reported
Closure Workload Universe:	Not reported
202 GPRA Corrective Action Baseline:	No
Corrective Action Workload Universe:	No
Subject to Corrective Action Universe:	No
Non-TSDs Where RCRA CA has Been Imposed Universe:	No
TSDs Potentially Subject to CA Under 3004 (u)/(v) Universe:	No
TSDs Only Subject to CA under Discretionary Auth Universe:	No
Corrective Action Priority Ranking:	No NCAPS ranking
Environmental Control Indicator:	No
Institutional Control Indicator:	No
Human Exposure Controls Indicator:	N/A
Groundwater Controls Indicator:	N/A

Map ID
 Direction
 Distance
 Elevation

MAP FINDINGS

Site

Database(s)

EDR ID Number
 EPA ID Number

CELL ENERGY, INC (Continued)

1025868507

Operating TSDF Universe:	Not reported
Full Enforcement Universe:	Not reported
Significant Non-Complier Universe:	No
Unaddressed Significant Non-Complier Universe:	No
Addressed Significant Non-Complier Universe:	No
Significant Non-Complier With a Compliance Schedule Universe:	No
Financial Assurance Required:	Not reported
Handler Date of Last Change:	2019-10-25 14:16:08.0
Recognized Trader-Importer:	No
Recognized Trader-Exporter:	No
Importer of Spent Lead Acid Batteries:	No
Exporter of Spent Lead Acid Batteries:	No
Recycler Activity Without Storage:	No
Manifest Broker:	No
Sub-Part P Indicator:	No

Handler - Owner Operator:

Owner/Operator Indicator:	Owner
Owner/Operator Name:	CELL ENERGY INC
Legal Status:	Other
Date Became Current:	Not reported
Date Ended Current:	Not reported
Owner/Operator Address:	3904 WINTERS STREET
Owner/Operator City,State,Zip:	SACRAMENTO, CA 95838-0000
Owner/Operator Telephone:	916-484-7974
Owner/Operator Telephone Ext:	Not reported
Owner/Operator Fax:	Not reported
Owner/Operator Email:	Not reported

Owner/Operator Indicator:	Operator
Owner/Operator Name:	ANDREW THOMPSON
Legal Status:	Other
Date Became Current:	Not reported
Date Ended Current:	Not reported
Owner/Operator Address:	3904 WINTERS STREET
Owner/Operator City,State,Zip:	SACRAMENTO, CA 95838-0000
Owner/Operator Telephone:	916-484-7974
Owner/Operator Telephone Ext:	Not reported
Owner/Operator Fax:	Not reported
Owner/Operator Email:	Not reported

Historic Generators:

Receive Date:	2011-12-20 00:00:00.0
Handler Name:	CELL ENERGY, INC
Federal Waste Generator Description:	Not a generator, verified
State District Owner:	Not reported
Large Quantity Handler of Universal Waste:	No
Recognized Trader Importer:	Not reported
Recognized Trader Exporter:	Not reported
Spent Lead Acid Battery Importer:	Not reported
Spent Lead Acid Battery Exporter:	Not reported
Current Record:	Yes
Non Storage Recycler Activity:	Not reported
Electronic Manifest Broker:	Not reported

Map ID
Direction
Distance
Elevation

MAP FINDINGS

Site

Database(s)

EDR ID Number
EPA ID Number

CELL ENERGY, INC (Continued)

1025868507

List of NAICS Codes and Descriptions:

NAICS Code: 56299
NAICS Description: ALL OTHER WASTE MANAGEMENT SERVICES

Facility Has Received Notices of Violations:

Violations: No Violations Found

Evaluation Action Summary:

Evaluations: No Evaluations Found

K67
South
< 1/8
0.026 mi.
139 ft.

POWERLINE BATTERY SPECIALIST
4268 LOS ANGELES AVE
SIMI VALLEY, CA 93065
Site 2 of 2 in cluster K

CA CERS HAZ WASTE
CA VENTURA CO. BWT
CA CERS

S104994334
N/A

Actual:
962 ft.

Focus Map:
4

CERS HAZ WASTE:
Name: POWERLINE BATTERY SPECIALIST
Address: 4268 LOS ANGELES AVE
City,State,Zip: SIMI VALLEY, CA 93065
Site ID: 58358
CERS ID: 10335412
CERS Description: Hazardous Waste Generator

VENTURA CO. BWT:

Name: POWERLINE BATTERY SPECIALIST
Address: 4268 LOS ANGELES AVE
City,State,Zip: SIMI VALLEY, CA
Facility ID: FA0006069
Program: HAZARDOUS WASTE GENERATOR

Name: POWERLINE/BATTERY SPECIALIST CO
Address: 4268 LOS ANGELES AVE
City,State,Zip: SIMI VALLEY, CA
Facility ID: HM 3027
Program: Not reported

CERS:

Name: POWERLINE BATTERY SPECIALIST
Address: 4268 LOS ANGELES AVE
City,State,Zip: SIMI VALLEY, CA 93065
Site ID: 58358
CERS ID: 10335412
CERS Description: Chemical Storage Facilities

Violations:

Site ID: 58358
Site Name: POWERLINE BATTERY SPECIALIST
Violation Date: 05-28-2014
Citation: 40 CFR 1 262.34(d)(5)(iii) - U.S. Code of Federal Regulations, Title 40, Chapter 1, Section(s) 262.34(d)(5)(iii)
Violation Description: Failure to ensure employees are familiar with the handling and compliance of hazardous waste regulations and emergency response.
Violation Notes: Returned to compliance on 06/27/2014.
Violation Division: Ventura County Environmental Health

Map ID
Direction
Distance
Elevation

MAP FINDINGS

Site

Database(s)

EDR ID Number
EPA ID Number

POWERLINE BATTERY SPECIALIST (Continued)

S104994334

Violation Program: HW
Violation Source: CERS

Evaluation:

Eval General Type: Compliance Evaluation Inspection
Eval Date: 05-28-2014
Violations Found: Yes
Eval Type: Routine done by local agency
Eval Notes: Not reported
Eval Division: Ventura County Environmental Health
Eval Program: HW
Eval Source: CERS

Eval General Type: Compliance Evaluation Inspection
Eval Date: 06-08-2018
Violations Found: No
Eval Type: Routine done by local agency
Eval Notes: Not reported
Eval Division: Ventura County Environmental Health
Eval Program: HW
Eval Source: CERS

Eval General Type: Other/Unknown
Eval Date: 06-27-2014
Violations Found: No
Eval Type: Other, not routine, done by local agency
Eval Notes: INSPECTION, FOLLOW-UP
Eval Division: Ventura County Environmental Health
Eval Program: HW
Eval Source: CERS

Eval General Type: Compliance Evaluation Inspection
Eval Date: 10-12-2015
Violations Found: No
Eval Type: Routine done by local agency
Eval Notes: Not reported
Eval Division: Ventura County Environmental Health
Eval Program: HW
Eval Source: CERS

Affiliation:

Affiliation Type Desc: Environmental Contact
Entity Name: TONY REYES
Entity Title: Not reported
Affiliation Address: 4268 LOS ANGELES AVE
Affiliation City: SIMI VALLEY
Affiliation State: CA
Affiliation Country: Not reported
Affiliation Zip: 93065
Affiliation Phone: Not reported

Affiliation Type Desc: Identification Signer
Entity Name: CARLOS RAMOS
Entity Title: MANAGER
Affiliation Address: Not reported
Affiliation City: Not reported

Map ID
Direction
Distance
Elevation

MAP FINDINGS

Site

Database(s)

EDR ID Number
EPA ID Number

POWERLINE BATTERY SPECIALIST (Continued)

S104994334

Affiliation State:	Not reported
Affiliation Country:	Not reported
Affiliation Zip:	Not reported
Affiliation Phone:	Not reported
Affiliation Type Desc:	Operator
Entity Name:	TONY REYES
Entity Title:	Not reported
Affiliation Address:	Not reported
Affiliation City:	Not reported
Affiliation State:	Not reported
Affiliation Country:	Not reported
Affiliation Zip:	Not reported
Affiliation Phone:	(805) 527-2288
Affiliation Type Desc:	Parent Corporation
Entity Name:	Cell Energy
Entity Title:	Not reported
Affiliation Address:	Not reported
Affiliation City:	Not reported
Affiliation State:	Not reported
Affiliation Country:	Not reported
Affiliation Zip:	Not reported
Affiliation Phone:	Not reported
Affiliation Type Desc:	Facility Mailing Address
Entity Name:	Mailing Address
Entity Title:	Not reported
Affiliation Address:	4268 EAST LOS ANGELES AVE
Affiliation City:	SIMI VALLEY
Affiliation State:	CA
Affiliation Country:	Not reported
Affiliation Zip:	93065
Affiliation Phone:	Not reported
Affiliation Type Desc:	CUPA District
Entity Name:	Ventura County Environmental Health
Entity Title:	Not reported
Affiliation Address:	800 South Victoria Avenue
Affiliation City:	Ventura
Affiliation State:	CA
Affiliation Country:	Not reported
Affiliation Zip:	93009
Affiliation Phone:	(805) 654-2813
Affiliation Type Desc:	Document Preparer
Entity Name:	Carlos Ramos
Entity Title:	Not reported
Affiliation Address:	Not reported
Affiliation City:	Not reported
Affiliation State:	Not reported
Affiliation Country:	Not reported
Affiliation Zip:	Not reported
Affiliation Phone:	Not reported
Affiliation Type Desc:	Legal Owner
Entity Name:	TONY REYES

Map ID
 Direction
 Distance
 Elevation

MAP FINDINGS

Site

Database(s)

EDR ID Number
 EPA ID Number

POWERLINE BATTERY SPECIALIST (Continued)

S104994334

Entity Title: Not reported
 Affiliation Address: 3904 WINTERS ST
 Affiliation City: SACRAMENTO
 Affiliation State: CA
 Affiliation Country: United States
 Affiliation Zip: 95838
 Affiliation Phone: (916) 484-7974

68
North
< 1/8
0.027 mi.
140 ft.

CATHERINE VERGA
2048 SEQUOIA AVE
SIMI VALLEY, CA 93063

RCRA NonGen / NLR

1025839816
CAC003019416

Actual:
945 ft.

RCRA NonGen / NLR:

Focus Map:
3

Date Form Received by Agency:	2019-06-12 00:00:00.0
Handler Name:	CATHERINE VERGA
Handler Address:	2048 SEQUOIA AVE
Handler City,State,Zip:	SIMI VALLEY, CA 93063
EPA ID:	CAC003019416
Contact Name:	CATHERINE VERGA
Contact Address:	2048 SEQUOIA AVE
Contact City,State,Zip:	SIMI VALLEY, CA 93063
Contact Telephone:	805-587-1020
Contact Fax:	Not reported
Contact Email:	DEZARAE@VTENV.COM
Contact Title:	Not reported
EPA Region:	09
Land Type:	Not reported
Federal Waste Generator Description:	Not a generator, verified
Non-Notifier:	Not reported
Biennial Report Cycle:	Not reported
Accessibility:	Not reported
Active Site Indicator:	Handler Activities
State District Owner:	Not reported
State District:	Not reported
Mailing Address:	2048 SEQUOIA AVE
Mailing City,State,Zip:	SIMI VALLEY, CA 93063
Owner Name:	CATHERINE VERGA
Owner Type:	Other
Operator Name:	CATHERINE VERGA
Operator Type:	Other
Short-Term Generator Activity:	No
Importer Activity:	No
Mixed Waste Generator:	No
Transporter Activity:	No
Transfer Facility Activity:	No
Recycler Activity with Storage:	No
Small Quantity On-Site Burner Exemption:	No
Smelting Melting and Refining Furnace Exemption:	No
Underground Injection Control:	No
Off-Site Waste Receipt:	No
Universal Waste Indicator:	Yes
Universal Waste Destination Facility:	Yes
Federal Universal Waste:	No
Active Site Fed-Reg Treatment Storage and Disposal Facility:	Not reported
Active Site Converter Treatment storage and Disposal Facility:	Not reported

Map ID
 Direction
 Distance
 Elevation

MAP FINDINGS

Site

Database(s)

EDR ID Number
 EPA ID Number

CATHERINE VERGA (Continued)

1025839816

Active Site State-Reg Treatment Storage and Disposal Facility:	Not reported
Active Site State-Reg Handler:	---
Federal Facility Indicator:	Not reported
Hazardous Secondary Material Indicator:	N
Sub-Part K Indicator:	Not reported
Commercial TSD Indicator:	No
Treatment Storage and Disposal Type:	Not reported
2018 GPRA Permit Baseline:	Not on the Baseline
2018 GPRA Renewals Baseline:	Not on the Baseline
Permit Renewals Workload Universe:	Not reported
Permit Workload Universe:	Not reported
Permit Progress Universe:	Not reported
Post-Closure Workload Universe:	Not reported
Closure Workload Universe:	Not reported
202 GPRA Corrective Action Baseline:	No
Corrective Action Workload Universe:	No
Subject to Corrective Action Universe:	No
Non-TSDFs Where RCRA CA has Been Imposed Universe:	No
TSDFs Potentially Subject to CA Under 3004 (u)/(v) Universe:	No
TSDFs Only Subject to CA under Discretionary Auth Universe:	No
Corrective Action Priority Ranking:	No NCAPS ranking
Environmental Control Indicator:	No
Institutional Control Indicator:	No
Human Exposure Controls Indicator:	N/A
Groundwater Controls Indicator:	N/A
Operating TSDF Universe:	Not reported
Full Enforcement Universe:	Not reported
Significant Non-Complier Universe:	No
Unaddressed Significant Non-Complier Universe:	No
Addressed Significant Non-Complier Universe:	No
Significant Non-Complier With a Compliance Schedule Universe:	No
Financial Assurance Required:	Not reported
Handler Date of Last Change:	2019-06-27 14:19:53.0
Recognized Trader-Importer:	No
Recognized Trader-Exporter:	No
Importer of Spent Lead Acid Batteries:	No
Exporter of Spent Lead Acid Batteries:	No
Recycler Activity Without Storage:	No
Manifest Broker:	No
Sub-Part P Indicator:	No

Handler - Owner Operator:

Owner/Operator Indicator:	Owner
Owner/Operator Name:	CATHERINE VERGA
Legal Status:	Other
Date Became Current:	Not reported
Date Ended Current:	Not reported
Owner/Operator Address:	2048 SEQUOIA AVE
Owner/Operator City,State,Zip:	SIMI VALLEY, CA 93063
Owner/Operator Telephone:	805-587-1020
Owner/Operator Telephone Ext:	Not reported
Owner/Operator Fax:	Not reported
Owner/Operator Email:	Not reported
Owner/Operator Indicator:	Operator
Owner/Operator Name:	CATHERINE VERGA

Map ID
Direction
Distance
Elevation

MAP FINDINGS

Site

Database(s)

EDR ID Number
EPA ID Number

CATHERINE VERGA (Continued)

1025839816

Legal Status:	Other
Date Became Current:	Not reported
Date Ended Current:	Not reported
Owner/Operator Address:	2048 SEQUOIA AVE
Owner/Operator City,State,Zip:	SIMI VALLEY, CA 93063
Owner/Operator Telephone:	805-587-1020
Owner/Operator Telephone Ext:	Not reported
Owner/Operator Fax:	Not reported
Owner/Operator Email:	Not reported

Historic Generators:

Receive Date:	2019-06-12 00:00:00.0
Handler Name:	CATHERINE VERGA
Federal Waste Generator Description:	Not a generator, verified
State District Owner:	Not reported
Large Quantity Handler of Universal Waste:	No
Recognized Trader Importer:	No
Recognized Trader Exporter:	No
Spent Lead Acid Battery Importer:	No
Spent Lead Acid Battery Exporter:	No
Current Record:	Yes
Non Storage Recycler Activity:	Not reported
Electronic Manifest Broker:	Not reported

List of NAICS Codes and Descriptions:

NAICS Code:	56299
NAICS Description:	ALL OTHER WASTE MANAGEMENT SERVICES

Facility Has Received Notices of Violations:

Violations:	No Violations Found
-------------	---------------------

Evaluation Action Summary:

Evaluations:	No Evaluations Found
--------------	----------------------

69
North
< 1/8
0.027 mi.
140 ft.

RAPID CLEANERS
4202 VALLEY FAIR
SANTA SUSANA, CA 93063

EDR Hist Cleaner 1020071990
N/A

Actual: EDR Hist Cleaner
962 ft.

Focus Map:
4

Year:	Name:
1971	RAPID CLEANERS
1972	RAPID CLEANERS

Type:
Drycleaning Plants, Except Rugs
Drycleaning Plants, Except Rugs

MAP FINDINGS

Map ID
Direction
Distance
Elevation

Site

Database(s)

EDR ID Number
EPA ID Number

G70 South < 1/8 0.029 mi. 155 ft.	STEVE'S PIT STOP 4330 LOS ANGELES AVE SIMI VALLEY, CA 93063 Site 3 of 3 in cluster G	RCRA NonGen / NLR	1024875996 CAL922733946
---	---	--------------------------	--

Actual: 964 ft. Focus Map: 4	RCRA NonGen / NLR: Date Form Received by Agency: 1992-09-29 00:00:00.0 Handler Name: STEVE'S PIT STOP Handler Address: 4330 LOS ANGELES AVE Handler City,State,Zip: SIMI VALLEY, CA 93063-0000 EPA ID: CAL922733946 Contact Name: STEVE SHEHYN Contact Address: 4330 LOS ANGELES AVE Contact City,State,Zip: SIMI VALLEY, CA 93063 Contact Telephone: 805-522-7020 Contact Fax: 000-000-0000 Contact Email: VWWIZKID@AOL.COM Contact Title: Not reported EPA Region: 09 Land Type: Not reported Federal Waste Generator Description: Not a generator, verified Non-Notifier: Not reported Biennial Report Cycle: Not reported Accessibility: Not reported Active Site Indicator: Handler Activities State District Owner: Not reported State District: Not reported Mailing Address: 4330 LOS ANGELES AVE Mailing City,State,Zip: SIMI VALLEY, CA 93063-0000 Owner Name: STEVE SHEHYN-OWNER Owner Type: Other Operator Name: STEVE SHEHYN Operator Type: Other Short-Term Generator Activity: No Importer Activity: No Mixed Waste Generator: No Transporter Activity: No Transfer Facility Activity: No Recycler Activity with Storage: No Small Quantity On-Site Burner Exemption: No Smelting Melting and Refining Furnace Exemption: No Underground Injection Control: No Off-Site Waste Receipt: No Universal Waste Indicator: Yes Universal Waste Destination Facility: Yes Federal Universal Waste: No Active Site Fed-Reg Treatment Storage and Disposal Facility: Not reported Active Site Converter Treatment storage and Disposal Facility: Not reported Active Site State-Reg Treatment Storage and Disposal Facility: Not reported Active Site State-Reg Handler: --- Federal Facility Indicator: Not reported Hazardous Secondary Material Indicator: N Sub-Part K Indicator: Not reported Commercial TSD Indicator: No Treatment Storage and Disposal Type: Not reported 2018 GPRA Permit Baseline: Not on the Baseline 2018 GPRA Renewals Baseline: Not on the Baseline Permit Renewals Workload Universe: Not reported
---	---

Map ID
 Direction
 Distance
 Elevation

MAP FINDINGS

Site

Database(s)

EDR ID Number
 EPA ID Number

STEVE'S PIT STOP (Continued)

1024875996

Permit Workload Universe:	Not reported
Permit Progress Universe:	Not reported
Post-Closure Workload Universe:	Not reported
Closure Workload Universe:	Not reported
202 GPRA Corrective Action Baseline:	No
Corrective Action Workload Universe:	No
Subject to Corrective Action Universe:	No
Non-TSDFs Where RCRA CA has Been Imposed Universe:	No
TSDFs Potentially Subject to CA Under 3004 (u)/(v) Universe:	No
TSDFs Only Subject to CA under Discretionary Auth Universe:	No
Corrective Action Priority Ranking:	No NCAPS ranking
Environmental Control Indicator:	No
Institutional Control Indicator:	No
Human Exposure Controls Indicator:	N/A
Groundwater Controls Indicator:	N/A
Operating TSDF Universe:	Not reported
Full Enforcement Universe:	Not reported
Significant Non-Complier Universe:	No
Unaddressed Significant Non-Complier Universe:	No
Addressed Significant Non-Complier Universe:	No
Significant Non-Complier With a Compliance Schedule Universe:	No
Financial Assurance Required:	Not reported
Handler Date of Last Change:	2018-09-07 19:39:12.0
Recognized Trader-Importer:	No
Recognized Trader-Exporter:	No
Importer of Spent Lead Acid Batteries:	No
Exporter of Spent Lead Acid Batteries:	No
Recycler Activity Without Storage:	No
Manifest Broker:	No
Sub-Part P Indicator:	No

Handler - Owner Operator:

Owner/Operator Indicator:	Operator
Owner/Operator Name:	STEVE SHEHYN
Legal Status:	Other
Date Became Current:	Not reported
Date Ended Current:	Not reported
Owner/Operator Address:	4330 LOS ANGELES AVE
Owner/Operator City,State,Zip:	SIMI VALLEY, CA 93063
Owner/Operator Telephone:	805-522-7020
Owner/Operator Telephone Ext:	Not reported
Owner/Operator Fax:	Not reported
Owner/Operator Email:	Not reported

Owner/Operator Indicator:	Owner
Owner/Operator Name:	STEVE SHEHYN-OWNER
Legal Status:	Other
Date Became Current:	Not reported
Date Ended Current:	Not reported
Owner/Operator Address:	4330 LOS ANGELES AVE
Owner/Operator City,State,Zip:	SIMI VALLEY, CA 93063-0000
Owner/Operator Telephone:	805-522-7020
Owner/Operator Telephone Ext:	Not reported
Owner/Operator Fax:	Not reported
Owner/Operator Email:	Not reported

Map ID
Direction
Distance
Elevation

MAP FINDINGS

Site

Database(s)

EDR ID Number
EPA ID Number

STEVE'S PIT STOP (Continued)

1024875996

Historic Generators:

Receive Date: 1992-09-29 00:00:00.0
Handler Name: STEVE'S PIT STOP
Federal Waste Generator Description: Not a generator, verified
State District Owner: Not reported
Large Quantity Handler of Universal Waste: No
Recognized Trader Importer: No
Recognized Trader Exporter: No
Spent Lead Acid Battery Importer: No
Spent Lead Acid Battery Exporter: No
Current Record: Yes
Non Storage Recycler Activity: Not reported
Electronic Manifest Broker: Not reported

List of NAICS Codes and Descriptions:

NAICS Code: 811111
NAICS Description: GENERAL AUTOMOTIVE REPAIR

Facility Has Received Notices of Violations:

Violations: No Violations Found

Evaluation Action Summary:

Evaluations: No Evaluations Found

E71
North
< 1/8
0.030 mi.
158 ft.

C&M AUTOMOTIVE & TRANSMISSIONS
4292 VALLEY FAIR
SIMI VALLEY, CA 93063
Site 2 of 2 in cluster E

RCRA NonGen / NLR **1025865918**
CAL000122800

Actual:
965 ft.
Focus Map:
4

RCRA NonGen / NLR:
Date Form Received by Agency: 1994-09-16 00:00:00.0
Handler Name: C&M AUTOMOTIVE & TRANSMISSIONS
Handler Address: 4292 VALLEY FAIR
Handler City,State,Zip: SIMI VALLEY, CA 93063-0000
EPA ID: CAL000122800
Contact Name: RUDY GARGIULO
Contact Address: 4292 VALLEY FAIR ST
Contact City,State,Zip: SIMI VALLEY, CA 93063
Contact Telephone: 805-522-1759
Contact Fax: 805-522-1567
Contact Email: CM_AUTOREPAIR@YAHOO.COM
Contact Title: Not reported
EPA Region: 09
Land Type: Not reported
Federal Waste Generator Description: Not a generator, verified
Non-Notifier: Not reported
Biennial Report Cycle: Not reported
Accessibility: Not reported
Active Site Indicator: Handler Activities
State District Owner: Not reported
State District: Not reported
Mailing Address: 4292 VALLEY FAIR ST
Mailing City,State,Zip: SIMI VALLEY, CA 93063-2941
Owner Name: RUDY GARGIULO

Map ID
Direction
Distance
Elevation

MAP FINDINGS

Site

Database(s)

EDR ID Number
EPA ID Number

C&M AUTOMOTIVE & TRANSMISSIONS (Continued)

1025865918

Owner Type:	Other
Operator Name:	RUDY GARGIULO
Operator Type:	Other
Short-Term Generator Activity:	No
Importer Activity:	No
Mixed Waste Generator:	No
Transporter Activity:	No
Transfer Facility Activity:	No
Recycler Activity with Storage:	Yes
Small Quantity On-Site Burner Exemption:	No
Smelting Melting and Refining Furnace Exemption:	No
Underground Injection Control:	No
Off-Site Waste Receipt:	No
Universal Waste Indicator:	Yes
Universal Waste Destination Facility:	Yes
Federal Universal Waste:	No
Active Site Fed-Reg Treatment Storage and Disposal Facility:	Not reported
Active Site Converter Treatment storage and Disposal Facility:	Not reported
Active Site State-Reg Treatment Storage and Disposal Facility:	Not reported
Active Site State-Reg Handler:	---
Federal Facility Indicator:	Not reported
Hazardous Secondary Material Indicator:	N
Sub-Part K Indicator:	Not reported
Commercial TSD Indicator:	No
Treatment Storage and Disposal Type:	Not reported
2018 GPRA Permit Baseline:	Not on the Baseline
2018 GPRA Renewals Baseline:	Not on the Baseline
Permit Renewals Workload Universe:	Not reported
Permit Workload Universe:	Not reported
Permit Progress Universe:	Not reported
Post-Closure Workload Universe:	Not reported
Closure Workload Universe:	Not reported
202 GPRA Corrective Action Baseline:	No
Corrective Action Workload Universe:	No
Subject to Corrective Action Universe:	No
Non-TSDs Where RCRA CA has Been Imposed Universe:	No
TSDs Potentially Subject to CA Under 3004 (u)/(v) Universe:	No
TSDs Only Subject to CA under Discretionary Auth Universe:	No
Corrective Action Priority Ranking:	No NCAPS ranking
Environmental Control Indicator:	No
Institutional Control Indicator:	No
Human Exposure Controls Indicator:	N/A
Groundwater Controls Indicator:	N/A
Operating TSD Universe:	Not reported
Full Enforcement Universe:	Not reported
Significant Non-Complier Universe:	No
Unaddressed Significant Non-Complier Universe:	No
Addressed Significant Non-Complier Universe:	No
Significant Non-Complier With a Compliance Schedule Universe:	No
Financial Assurance Required:	Not reported
Handler Date of Last Change:	2019-06-27 15:48:44.0
Recognized Trader-Importer:	No
Recognized Trader-Exporter:	No
Importer of Spent Lead Acid Batteries:	No
Exporter of Spent Lead Acid Batteries:	No
Recycler Activity Without Storage:	No
Manifest Broker:	No

Map ID
Direction
Distance
Elevation

MAP FINDINGS

Site

Database(s)

EDR ID Number
EPA ID Number

C&M AUTOMOTIVE & TRANSMISSIONS (Continued)

1025865918

Sub-Part P Indicator: No

Handler - Owner Operator:

Owner/Operator Indicator: Operator
Owner/Operator Name: RUDY GARGIULO
Legal Status: Other
Date Became Current: Not reported
Date Ended Current: Not reported
Owner/Operator Address: 4292 VALLEY FAIR ST
Owner/Operator City,State,Zip: SIMI VALLEY, CA 93063
Owner/Operator Telephone: 805-522-1759
Owner/Operator Telephone Ext: Not reported
Owner/Operator Fax: Not reported
Owner/Operator Email: Not reported

Owner/Operator Indicator: Owner
Owner/Operator Name: RUDY GARGIULO
Legal Status: Other
Date Became Current: Not reported
Date Ended Current: Not reported
Owner/Operator Address: 4292 VALLEY FAIR ST
Owner/Operator City,State,Zip: SIMI VALLEY, CA 93063-2941
Owner/Operator Telephone: 805-522-1759
Owner/Operator Telephone Ext: Not reported
Owner/Operator Fax: Not reported
Owner/Operator Email: Not reported

Historic Generators:

Receive Date: 1994-09-16 00:00:00.0
Handler Name: C&M AUTOMOTIVE & TRANSMISSIONS
Federal Waste Generator Description: Not a generator, verified
State District Owner: Not reported
Large Quantity Handler of Universal Waste: No
Recognized Trader Importer: Not reported
Recognized Trader Exporter: Not reported
Spent Lead Acid Battery Importer: Not reported
Spent Lead Acid Battery Exporter: Not reported
Current Record: Yes
Non Storage Recycler Activity: Not reported
Electronic Manifest Broker: Not reported

List of NAICS Codes and Descriptions:

NAICS Code: 56299
NAICS Description: ALL OTHER WASTE MANAGEMENT SERVICES

Facility Has Received Notices of Violations:

Violations: No Violations Found

Evaluation Action Summary:

Evaluations: No Evaluations Found

MAP FINDINGS

Map ID
 Direction
 Distance
 Elevation

Site

Database(s)

EDR ID Number
 EPA ID Number

L72
North
< 1/8
0.033 mi.
173 ft.
Site 1 of 2 in cluster L

CA CERS HAZ WASTE
CA HAZNET
CA CERS
CA HWTS

Actual:
980 ft.
Focus Map:
4

CERS HAZ WASTE:
 Name: KAWASAKI OF SIMI VALLEY
 Address: 4821 E LOS ANGELES AVE
 City,State,Zip: SIMI VALLEY, CA 93063
 Site ID: 127326
 CERS ID: 10332190
 CERS Description: Hazardous Waste Generator

HAZNET:
 Name: MASHBURN KAWASAKI INC
 Address: 4821 E LOS ANGELES AVE
 Address 2: Not reported
 City,State,Zip: SIMI VALLEY, CA 930630000
 Contact: JOHN LUNDGREN
 Telephone: 8055226119
 Mailing Name: Not reported
 Mailing Address: 4821 E LOS ANGELES AVE

Year: 2008
 Gepaid: CAL000027856
 TSD EPA ID: CAT080013352
 CA Waste Code: 343 - Unspecified organic liquid mixture
 Disposal Method: H039 - Other Recovery Of Reclamation For Reuse Including Acid
 Regeneration, Organics Recovery Ect
 Tons: 0.119

Year: 2003
 Gepaid: CAL000027856
 TSD EPA ID: CAT080013352
 CA Waste Code: 135 - Unspecified aqueous solution
 Disposal Method: R01 - Recycler
 Tons: 0.231

Year: 2000
 Gepaid: CAL000027856
 TSD EPA ID: CAT080013352
 CA Waste Code: 135 - Unspecified aqueous solution
 Disposal Method: R01 - Recycler
 Tons: 0.21

Year: 1998
 Gepaid: CAL000027856
 TSD EPA ID: CAT080013352
 CA Waste Code: 135 - Unspecified aqueous solution
 Disposal Method: R01 - Recycler
 Tons: 0.231

Year: 1996
 Gepaid: CAL000027856
 TSD EPA ID: CAT080013352
 CA Waste Code: 134 - Aqueous solution with total organic residues less than 10
 percent
 Disposal Method: R01 - Recycler

Map ID
Direction
Distance
Elevation

MAP FINDINGS

Site

Database(s)

EDR ID Number
EPA ID Number

MASHBURN KAWASAKI INC (Continued)

S113031877

Tons: 0.21

Additional Info:

Year: 2000
Gen EPA ID: CAL000027856

Shipment Date: 20001220
Creation Date: 3/22/2001 0:00:00
Receipt Date: 20010103
Manifest ID: 20557857
Trans EPA ID: CAD028277036
Trans Name: Not reported
Trans 2 EPA ID: Not reported
Trans 2 Name: Not reported
TSDf EPA ID: CAT080013352
Trans Name: Not reported
TSDf Alt EPA ID: Not reported
TSDf Alt Name: Not reported
Waste Code Description: 135 - Unspecified aqueous solution
RCRA Code: D001
Meth Code: R01 - Recycler
Quantity Tons: 0.21
Waste Quantity: 50
Quantity Unit: G
Additional Code 1: Not reported
Additional Code 2: Not reported
Additional Code 3: Not reported
Additional Code 4: Not reported
Additional Code 5: Not reported

Additional Info:

Year: 2008
Gen EPA ID: CAL000027856

Shipment Date: 20080603
Creation Date: 8/11/2008 18:30:08
Receipt Date: 20080611
Manifest ID: 004549683JJK
Trans EPA ID: CAD028277036
Trans Name: ASBURY ENVIRONMENTAL SERVICES
Trans 2 EPA ID: Not reported
Trans 2 Name: Not reported
TSDf EPA ID: CAT080013352
Trans Name: DEMENNO / KERDOON
TSDf Alt EPA ID: Not reported
TSDf Alt Name: Not reported
Waste Code Description: 343 - Unspecified organic liquid mixture
RCRA Code: D018
Meth Code: H039 - Other Recovery Of Reclamation For Reuse Including Acid
Regeneration, Organics Recovery Ect

Quantity Tons: 0.119
Waste Quantity: 35
Quantity Unit: G
Additional Code 1: D001
Additional Code 2: Not reported

Map ID
Direction
Distance
Elevation

MAP FINDINGS

Site

Database(s)

EDR ID Number
EPA ID Number

MASHBURN KAWASAKI INC (Continued)

S113031877

Additional Code 3: Not reported
Additional Code 4: Not reported
Additional Code 5: Not reported

Additional Info:

Year: 1998
Gen EPA ID: CAL000027856

Shipment Date: 19980112
Creation Date: 4/16/1998 0:00:00
Receipt Date: 19980119
Manifest ID: 97230899
Trans EPA ID: CAD028277036
Trans Name: Not reported
Trans 2 EPA ID: Not reported
Trans 2 Name: Not reported
TSDf EPA ID: CAT080013352
Trans Name: Not reported
TSDf Alt EPA ID: CAT080013352
TSDf Alt Name: Not reported
Waste Code Description: 135 - Unspecified aqueous solution
RCRA Code: D001
Meth Code: R01 - Recycler
Quantity Tons: 0.231
Waste Quantity: 55
Quantity Unit: G
Additional Code 1: Not reported
Additional Code 2: Not reported
Additional Code 3: Not reported
Additional Code 4: Not reported
Additional Code 5: Not reported

Additional Info:

Year: 1996
Gen EPA ID: CAL000027856

Shipment Date: 19960718
Creation Date: 5/20/1997 0:00:00
Receipt Date: 19960725
Manifest ID: 96011864
Trans EPA ID: CAD028277036
Trans Name: Not reported
Trans 2 EPA ID: CAD028277036
Trans 2 Name: Not reported
TSDf EPA ID: CAT080013352
Trans Name: Not reported
TSDf Alt EPA ID: Not reported
TSDf Alt Name: Not reported
Waste Code Description: 134 - Aqueous solution with <10% total organic residues
RCRA Code: D001
Meth Code: R01 - Recycler
Quantity Tons: 0.21
Waste Quantity: 50
Quantity Unit: G
Additional Code 1: Not reported
Additional Code 2: Not reported

Map ID
Direction
Distance
Elevation

MAP FINDINGS

Site

Database(s)

EDR ID Number
EPA ID Number

MASHBURN KAWASAKI INC (Continued)

S113031877

Additional Code 3: Not reported
Additional Code 4: Not reported
Additional Code 5: Not reported

Additional Info:

Year: 2003
Gen EPA ID: CAL000027856

Shipment Date: 20030113
Creation Date: 5/18/2003 14:28:17
Receipt Date: 20030115
Manifest ID: 22028749
Trans EPA ID: CAD028277036
Trans Name: Not reported
Trans 2 EPA ID: Not reported
Trans 2 Name: Not reported
TSDf EPA ID: CAT080013352
Trans Name: Not reported
TSDf Alt EPA ID: CAT080013352
TSDf Alt Name: Not reported
Waste Code Description: 135 - Unspecified aqueous solution
RCRA Code: D001
Meth Code: R01 - Recycler
Quantity Tons: 0.231
Waste Quantity: 55
Quantity Unit: G
Additional Code 1: Not reported
Additional Code 2: Not reported
Additional Code 3: Not reported
Additional Code 4: Not reported
Additional Code 5: Not reported

CERS:

Name: KAWASAKI OF SIMI VALLEY
Address: 4821 E LOS ANGELES AVE
City,State,Zip: SIMI VALLEY, CA 93063
Site ID: 127326
CERS ID: 10332190
CERS Description: Chemical Storage Facilities

Violations:

Site ID: 127326
Site Name: KAWASAKI OF SIMI VALLEY
Violation Date: 06-19-2018
Citation: HSC 6.95 25508(a)(3) - California Health and Safety Code, Chapter 6.95, Section(s) 25508(a)(3)
Violation Description: Failure to complete and electronically submit a site map with all required content.
Violation Notes: Returned to compliance on 07/12/2018.
Violation Division: Ventura County Environmental Health
Violation Program: HMRRP
Violation Source: CERS

Site ID: 127326
Site Name: KAWASAKI OF SIMI VALLEY
Violation Date: 04-25-2017
Citation: HSC 6.95 25508.2 - California Health and Safety Code, Chapter 6.95,

Map ID
Direction
Distance
Elevation

MAP FINDINGS

Site

Database(s)

EDR ID Number
EPA ID Number

MASHBURN KAWASAKI INC (Continued)

S113031877

Violation Description: Section(s) 25508.2
Failure to annually review and electronically certify that the business plan is complete and accurate on or before the annual due date.

Violation Notes: Returned to compliance on 05/17/2018.

Violation Division: Ventura County Environmental Health

Violation Program: HMRRP

Violation Source: CERS

Evaluation:

Eval General Type: Compliance Evaluation Inspection

Eval Date: 06-19-2018

Violations Found: No

Eval Type: Routine done by local agency

Eval Notes: Not reported

Eval Division: Ventura County Environmental Health

Eval Program: HW

Eval Source: CERS

Eval General Type: Compliance Evaluation Inspection

Eval Date: 06-19-2018

Violations Found: Yes

Eval Type: Routine done by local agency

Eval Notes: Not reported

Eval Division: Ventura County Environmental Health

Eval Program: HMRRP

Eval Source: CERS

Eval General Type: Compliance Evaluation Inspection

Eval Date: 06-26-2014

Violations Found: No

Eval Type: Routine done by local agency

Eval Notes: Not reported

Eval Division: Ventura County Environmental Health

Eval Program: HMRRP

Eval Source: CERS

Eval General Type: Compliance Evaluation Inspection

Eval Date: 06-26-2014

Violations Found: No

Eval Type: Routine done by local agency

Eval Notes: Not reported

Eval Division: Ventura County Environmental Health

Eval Program: HW

Eval Source: CERS

Eval General Type: Compliance Evaluation Inspection

Eval Date: 07-09-2013

Violations Found: No

Eval Type: Routine done by local agency

Eval Notes: Not reported

Eval Division: Ventura County Environmental Health

Eval Program: HMRRP

Eval Source: CERS

Eval General Type: Compliance Evaluation Inspection

Eval Date: 07-09-2013

Map ID
Direction
Distance
Elevation

MAP FINDINGS

Site

Database(s)

EDR ID Number
EPA ID Number

MASHBURN KAWASAKI INC (Continued)

S113031877

Violations Found: No
Eval Type: Routine done by local agency
Eval Notes: Not reported
Eval Division: Ventura County Environmental Health
Eval Program: HW
Eval Source: CERS

Eval General Type: Compliance Evaluation Inspection
Eval Date: 03-18-2016
Violations Found: No
Eval Type: Routine done by local agency
Eval Notes: Not reported
Eval Division: Ventura County Environmental Health
Eval Program: HMRRP
Eval Source: CERS

Eval General Type: Compliance Evaluation Inspection
Eval Date: 03-18-2016
Violations Found: No
Eval Type: Routine done by local agency
Eval Notes: Not reported
Eval Division: Ventura County Environmental Health
Eval Program: HW
Eval Source: CERS

Eval General Type: Compliance Evaluation Inspection
Eval Date: 04-25-2017
Violations Found: Yes
Eval Type: Routine done by local agency
Eval Notes: Not reported
Eval Division: Ventura County Environmental Health
Eval Program: HMRRP
Eval Source: CERS

Coordinates:
Site ID: 127326
Facility Name: KAWASAKI OF SIMI VALLEY
Env Int Type Code: HWG
Program ID: 10332190
Coord Name: Not reported
Ref Point Type Desc: Center of a facility or station.
Latitude: 34.272430
Longitude: -118.699820

Affiliation:
Affiliation Type Desc: Parent Corporation
Entity Name: KAWASAKI OF SIMI VALLEY
Entity Title: Not reported
Affiliation Address: Not reported
Affiliation City: Not reported
Affiliation State: Not reported
Affiliation Country: Not reported
Affiliation Zip: Not reported
Affiliation Phone: Not reported

Affiliation Type Desc: CUPA District

Map ID
Direction
Distance
Elevation

MAP FINDINGS

Site

Database(s)

EDR ID Number
EPA ID Number

MASHBURN KAWASAKI INC (Continued)

S113031877

Entity Name: Ventura County Environmental Health
Entity Title: Not reported
Affiliation Address: 800 South Victoria Avenue
Affiliation City: Ventura
Affiliation State: CA
Affiliation Country: Not reported
Affiliation Zip: 93009
Affiliation Phone: (805) 654-2813

Affiliation Type Desc: Document Preparer
Entity Name: JOHN LUNDGREN
Entity Title: Not reported
Affiliation Address: Not reported
Affiliation City: Not reported
Affiliation State: Not reported
Affiliation Country: Not reported
Affiliation Zip: Not reported
Affiliation Phone: Not reported

Affiliation Type Desc: Operator
Entity Name: JOHN LUNDGREN
Entity Title: Not reported
Affiliation Address: Not reported
Affiliation City: Not reported
Affiliation State: Not reported
Affiliation Country: Not reported
Affiliation Zip: Not reported
Affiliation Phone: (805) 522-6119

Affiliation Type Desc: Identification Signer
Entity Name: JOHN LUNDGREN
Entity Title: OWNER
Affiliation Address: Not reported
Affiliation City: Not reported
Affiliation State: Not reported
Affiliation Country: Not reported
Affiliation Zip: Not reported
Affiliation Phone: Not reported

Affiliation Type Desc: Legal Owner
Entity Name: JOHN C LUNDGREN
Entity Title: Not reported
Affiliation Address: 4821 E LOS ANGELES AVE
Affiliation City: SIMI VALLEY
Affiliation State: CA
Affiliation Country: United States
Affiliation Zip: 93063
Affiliation Phone: (805) 276-0082

Affiliation Type Desc: Environmental Contact
Entity Name: JOHN LUNDGREN
Entity Title: Not reported
Affiliation Address: 4821 E LOS ANGELES AVE
Affiliation City: SIMI VALLEY
Affiliation State: CA
Affiliation Country: Not reported
Affiliation Zip: 93063

Map ID
Direction
Distance
Elevation

MAP FINDINGS

Site

Database(s)

EDR ID Number
EPA ID Number

MASHBURN KAWASAKI INC (Continued)

S113031877

Affiliation Phone: Not reported

Affiliation Type Desc: Facility Mailing Address
Entity Name: Mailing Address
Entity Title: Not reported
Affiliation Address: 4821 E LOS ANGELES AVE
Affiliation City: SIMI VALLEY
Affiliation State: CA
Affiliation Country: Not reported
Affiliation Zip: 93063
Affiliation Phone: Not reported

HWTS:

Name: MASHBURN KAWASAKI INC
Address: 4821 E LOS ANGELES AVE
Address 2: Not reported
City,State,Zip: SIMI VALLEY, CA 930630000
EPA ID: CAL000027856
Inactive Date: 06/30/2015
Create Date: 05/10/1990
Last Act Date: 01/27/2016
Mailing Name: Not reported
Mailing Address: 4821 E LOS ANGELES AVE
Mailing Address 2: Not reported
Mailing City,State,Zip: SIMI VALLEY, CA 930633426
Owner Name: MASHBURN KAWASAKI INC
Owner Address: 4821 LOS ANGELES AVE
Owner Address 2: Not reported
Owner City,State,Zip: SIMI VALLEY, CA 930630000
Contact Name: JOHN LUNDGREN
Contact Address: 4281 LOS ANGELES AVE
Contact Address 2: Not reported
City,State,Zip: SIMI VALLEY, CA 930630000

NAICS:

EPA ID: CAL000027856
Create Date: 2002-03-14 16:36:27.000
NAICS Code: 441221
NAICS Description: Motorcycle Dealers
Issued EPA ID Date: 1990-05-10 00:00:00
Inactive Date: 2015-06-30 00:00:00
Facility Name: MASHBURN KAWASAKI INC
Facility Address: 4821 E LOS ANGELES AVE
Facility Address 2: Not reported
Facility City: SIMI VALLEY
Facility County: Not reported
Facility State: CA
Facility Zip: 930630000

Map ID
Direction
Distance
Elevation

MAP FINDINGS

Site

Database(s)

EDR ID Number
EPA ID Number

L73
North
< 1/8
0.033 mi.
173 ft.

GREEN VALLEY LAWNMOWER
4819 LOS ANGELES AVE
SIMI VALLEY, CA 93063

CA CERS HAZ WASTE
CA VENTURA CO. BWT
CA CERS

S104994349
N/A

Site 2 of 2 in cluster L

Actual:
980 ft.

CERS HAZ WASTE:

Focus Map:
4

Name: GREEN VALLEY LAWNMOWER
Address: 4819 LOS ANGELES AVE
City,State,Zip: SIMI VALLEY, CA 93063
Site ID: 120608
CERS ID: 10335253
CERS Description: Hazardous Waste Generator

VENTURA CO. BWT:

Name: GREEN VALLEY LAWNMOWER
Address: 4819 LOS ANGELES AVE
City,State,Zip: SIMI VALLEY, CA
Facility ID: FA0006646
Program: BUSINESS PLAN/HAZARDOUS WASTE GENERATOR

Name: GREEN VALLEY LAWNMOWER
Address: 4819 LOS ANGELES AVE
City,State,Zip: SIMI VALLEY, CA
Facility ID: HM 3039
Program: Not reported

CERS:

Name: GREEN VALLEY LAWNMOWER
Address: 4819 LOS ANGELES AVE
City,State,Zip: SIMI VALLEY, CA 93063
Site ID: 120608
CERS ID: 10335253
CERS Description: Chemical Storage Facilities

Violations:

Site ID: 120608
Site Name: GREEN VALLEY LAWNMOWER
Violation Date: 06-05-2020
Citation: HSC 6.95 25505(a)(4) - California Health and Safety Code, Chapter 6.95, Section(s) 25505(a)(4)
Violation Description: Failure to provide initial and annual training to all employees in safety procedures in the event of a release or threatened release of a hazardous material or failure to document and maintain training records for a minimum of three years.
Violation Notes: Not reported
Violation Division: Ventura County Environmental Health
Violation Program: HMRRP
Violation Source: CERS

Site ID: 120608
Site Name: GREEN VALLEY LAWNMOWER
Violation Date: 10-25-2018
Citation: HSC 6.95 25508(a)(1) - California Health and Safety Code, Chapter 6.95, Section(s) 25508(a)(1)
Violation Description: Failure to complete and electronically submit a business plan when storing/handling a hazardous material at or above reportable quantities.
Violation Notes: Returned to compliance on 10/25/2018.

Map ID
Direction
Distance
Elevation

MAP FINDINGS

Site

Database(s)

EDR ID Number
EPA ID Number

GREEN VALLEY LAWNMOWER (Continued)

S104994349

Violation Division: Ventura County Environmental Health
Violation Program: HMRRP
Violation Source: CERS

Site ID: 120608
Site Name: GREEN VALLEY LAWNMOWER
Violation Date: 08-03-2016
Citation: 40 CFR 1 265.31 - U.S. Code of Federal Regulations, Title 40, Chapter 1, Section(s) 265.31
Violation Description: Failure to maintain and operate the facility to minimize the possibility of a fire, explosion, or any unplanned sudden or non-sudden release of hazardous waste or hazardous waste constituents to air, soil, or surface water which could threaten human health or the environment.

Violation Notes: Returned to compliance on 10/10/2016.
Violation Division: Ventura County Environmental Health
Violation Program: HW
Violation Source: CERS

Site ID: 120608
Site Name: GREEN VALLEY LAWNMOWER
Violation Date: 10-24-2013
Citation: 22 CCR 12 66262.12 - California Code of Regulations, Title 22, Chapter 12, Section(s) 66262.12
Violation Description: Failure to obtain and/or maintain an Active EPA ID.
Violation Notes: Returned to compliance on 01/07/2014.
Violation Division: Ventura County Environmental Health
Violation Program: HW
Violation Source: CERS

Site ID: 120608
Site Name: GREEN VALLEY LAWNMOWER
Violation Date: 08-03-2016
Citation: HSC 6.95 25508(a)(1) - California Health and Safety Code, Chapter 6.95, Section(s) 25508(a)(1)
Violation Description: Failure to establish and electronically submit an adequate training program in safety procedures in the event of a release or threatened release of a hazardous material.
Violation Notes: Returned to compliance on 10/10/2016.
Violation Division: Ventura County Environmental Health
Violation Program: HMRRP
Violation Source: CERS

Site ID: 120608
Site Name: GREEN VALLEY LAWNMOWER
Violation Date: 08-03-2016
Citation: 22 CCR 12 66262.34(f) - California Code of Regulations, Title 22, Chapter 12, Section(s) 66262.34(f)
Violation Description: Failure to properly label hazardous waste accumulation containers and portable tanks with the following requirements: "Hazardous Waste", name and address of the generator, physical and chemical characteristics of the Hazardous Waste, and starting accumulation date.
Violation Notes: Returned to compliance on 10/10/2016.
Violation Division: Ventura County Environmental Health
Violation Program: HW
Violation Source: CERS

Map ID
Direction
Distance
Elevation

MAP FINDINGS

Site

Database(s)

EDR ID Number
EPA ID Number

GREEN VALLEY LAWNMOWER (Continued)

S104994349

Site ID: 120608
Site Name: GREEN VALLEY LAWNMOWER
Violation Date: 08-03-2016
Citation: HSC 6.95 25508(a)(3) - California Health and Safety Code, Chapter 6.95, Section(s) 25508(a)(3)
Violation Description: Failure to establish and electronically submit an adequate emergency response plan and procedures for a release or threatened release of a hazardous material.
Violation Notes: Returned to compliance on 10/10/2016.
Violation Division: Ventura County Environmental Health
Violation Program: HMRRP
Violation Source: CERS

Site ID: 120608
Site Name: GREEN VALLEY LAWNMOWER
Violation Date: 08-03-2016
Citation: HSC 6.95 25508.2 - California Health and Safety Code, Chapter 6.95, Section(s) 25508.2
Violation Description: Failure to annually review and electronically certify that the business plan is complete and accurate on or before the annual due date.
Violation Notes: Returned to compliance on 10/10/2016.
Violation Division: Ventura County Environmental Health
Violation Program: HMRRP
Violation Source: CERS

Evaluation:
Eval General Type: Other/Unknown
Eval Date: 01-07-2014
Violations Found: No
Eval Type: Other, not routine, done by local agency
Eval Notes: INSPECTION, FOLLOW-UP
Eval Division: Ventura County Environmental Health
Eval Program: HW
Eval Source: CERS

Eval General Type: Other/Unknown
Eval Date: 02-06-2015
Violations Found: No
Eval Type: Other, not routine, done by local agency
Eval Notes: FOLLOW-UP
Eval Division: Ventura County Environmental Health
Eval Program: HMRRP
Eval Source: CERS

Eval General Type: Compliance Evaluation Inspection
Eval Date: 06-05-2020
Violations Found: No
Eval Type: Routine done by local agency
Eval Notes: Not reported
Eval Division: Ventura County Environmental Health
Eval Program: HW
Eval Source: CERS

Eval General Type: Compliance Evaluation Inspection
Eval Date: 06-05-2020
Violations Found: Yes

Map ID
Direction
Distance
Elevation

MAP FINDINGS

Site

Database(s)

EDR ID Number
EPA ID Number

GREEN VALLEY LAWNMOWER (Continued)

S104994349

Eval Type: Routine done by local agency
Eval Notes: Not reported
Eval Division: Ventura County Environmental Health
Eval Program: HMRRP
Eval Source: CERS

Eval General Type: Compliance Evaluation Inspection
Eval Date: 08-03-2016
Violations Found: Yes
Eval Type: Routine done by local agency
Eval Notes: Not reported
Eval Division: Ventura County Environmental Health
Eval Program: HMRRP
Eval Source: CERS

Eval General Type: Compliance Evaluation Inspection
Eval Date: 08-03-2016
Violations Found: Yes
Eval Type: Routine done by local agency
Eval Notes: Not reported
Eval Division: Ventura County Environmental Health
Eval Program: HW
Eval Source: CERS

Eval General Type: Other/Unknown
Eval Date: 08-06-2013
Violations Found: No
Eval Type: Other, not routine, done by local agency
Eval Notes: INSPECTION, FOLLOW-UP
Eval Division: Ventura County Environmental Health
Eval Program: HMRRP
Eval Source: CERS

Eval General Type: Other/Unknown
Eval Date: 08-06-2013
Violations Found: No
Eval Type: Other, not routine, done by local agency
Eval Notes: INSPECTION, FOLLOW-UP
Eval Division: Ventura County Environmental Health
Eval Program: HW
Eval Source: CERS

Eval General Type: Other/Unknown
Eval Date: 10-10-2016
Violations Found: No
Eval Type: Other, not routine, done by local agency
Eval Notes: FOLLOW-UP INSPECTION
Eval Division: Ventura County Environmental Health
Eval Program: HMRRP
Eval Source: CERS

Eval General Type: Other/Unknown
Eval Date: 10-10-2016
Violations Found: No
Eval Type: Other, not routine, done by local agency
Eval Notes: FOLLOW-UP INSPECTION
Eval Division: Ventura County Environmental Health

Map ID
Direction
Distance
Elevation

MAP FINDINGS

Site

Database(s)

EDR ID Number
EPA ID Number

GREEN VALLEY LAWNMOWER (Continued)

S104994349

Eval Program:	HW
Eval Source:	CERS
Eval General Type:	Compliance Evaluation Inspection
Eval Date:	10-24-2013
Violations Found:	No
Eval Type:	Routine done by local agency
Eval Notes:	Not reported
Eval Division:	Ventura County Environmental Health
Eval Program:	HMRRP
Eval Source:	CERS
Eval General Type:	Compliance Evaluation Inspection
Eval Date:	10-24-2013
Violations Found:	Yes
Eval Type:	Routine done by local agency
Eval Notes:	Not reported
Eval Division:	Ventura County Environmental Health
Eval Program:	HW
Eval Source:	CERS
Eval General Type:	Compliance Evaluation Inspection
Eval Date:	10-25-2018
Violations Found:	No
Eval Type:	Routine done by local agency
Eval Notes:	Not reported
Eval Division:	Ventura County Environmental Health
Eval Program:	HW
Eval Source:	CERS
Eval General Type:	Compliance Evaluation Inspection
Eval Date:	10-25-2018
Violations Found:	Yes
Eval Type:	Routine done by local agency
Eval Notes:	Not reported
Eval Division:	Ventura County Environmental Health
Eval Program:	HMRRP
Eval Source:	CERS
Eval General Type:	Compliance Evaluation Inspection
Eval Date:	12-10-2014
Violations Found:	No
Eval Type:	Routine done by local agency
Eval Notes:	Not reported
Eval Division:	Ventura County Environmental Health
Eval Program:	HMRRP
Eval Source:	CERS
Eval General Type:	Compliance Evaluation Inspection
Eval Date:	12-10-2014
Violations Found:	No
Eval Type:	Routine done by local agency
Eval Notes:	Not reported
Eval Division:	Ventura County Environmental Health
Eval Program:	HW
Eval Source:	CERS

Map ID
Direction
Distance
Elevation

MAP FINDINGS

Site

Database(s)

EDR ID Number
EPA ID Number

GREEN VALLEY LAWNMOWER (Continued)

S104994349

Enforcement Action:

Site ID: 120608
Site Name: GREEN VALLEY LAWNMOWER
Site Address: 4819 LOS ANGELES AVE
Site City: SIMI VALLEY
Site Zip: 93063
Enf Action Date: 12-16-2013
Enf Action Type: Notice of Violation (Unified Program)
Enf Action Description: Notice of Violation Issued by the Inspector at the Time of Inspection
Enf Action Notes: Not reported
Enf Action Division: Ventura County Environmental Health
Enf Action Program: HW
Enf Action Source: CERS

Affiliation:

Affiliation Type Desc: Legal Owner
Entity Name: DONG HO KIM
Entity Title: Not reported
Affiliation Address: 4819 E LOS ANGELES AVE
Affiliation City: Simi Valley
Affiliation State: CA
Affiliation Country: United States
Affiliation Zip: 93063-3426
Affiliation Phone: (805) 526-5928

Affiliation Type Desc: CUPA District
Entity Name: Ventura County Environmental Health
Entity Title: Not reported
Affiliation Address: 800 South Victoria Avenue
Affiliation City: Ventura
Affiliation State: CA
Affiliation Country: Not reported
Affiliation Zip: 93009
Affiliation Phone: (805) 654-2813

Affiliation Type Desc: Document Preparer
Entity Name: dong ho kim
Entity Title: Not reported
Affiliation Address: Not reported
Affiliation City: Not reported
Affiliation State: Not reported
Affiliation Country: Not reported
Affiliation Zip: Not reported
Affiliation Phone: Not reported

Affiliation Type Desc: Environmental Contact
Entity Name: Don Kim
Entity Title: Not reported
Affiliation Address: 4819 E Los Angeles Ave
Affiliation City: Simi Valley
Affiliation State: CA
Affiliation Country: Not reported
Affiliation Zip: 93063-3426
Affiliation Phone: Not reported

Affiliation Type Desc: Facility Mailing Address

Map ID
Direction
Distance
Elevation

MAP FINDINGS

Site

Database(s)

EDR ID Number
EPA ID Number

GREEN VALLEY LAWNMOWER (Continued)

S104994349

Entity Name: Mailing Address
Entity Title: Not reported
Affiliation Address: 4819 E LOS ANGELES AVE
Affiliation City: SIMI VALLEY
Affiliation State: CA
Affiliation Country: Not reported
Affiliation Zip: 93063
Affiliation Phone: Not reported

Affiliation Type Desc: Identification Signer
Entity Name: DONG HO KIM
Entity Title: OWNER
Affiliation Address: Not reported
Affiliation City: Not reported
Affiliation State: Not reported
Affiliation Country: Not reported
Affiliation Zip: Not reported
Affiliation Phone: Not reported

Affiliation Type Desc: Operator
Entity Name: DONG HO KIM
Entity Title: Not reported
Affiliation Address: Not reported
Affiliation City: Not reported
Affiliation State: Not reported
Affiliation Country: Not reported
Affiliation Zip: Not reported
Affiliation Phone: (805) 526-5928

Affiliation Type Desc: Parent Corporation
Entity Name: GREEN VALLEY LAWNMOWER
Entity Title: Not reported
Affiliation Address: Not reported
Affiliation City: Not reported
Affiliation State: Not reported
Affiliation Country: Not reported
Affiliation Zip: Not reported
Affiliation Phone: Not reported

C74
South
< 1/8
0.034 mi.
180 ft.

VENTURA COUNTY MOBILE MECHANIC
2706 E LOS ANGELES AVE UNIT B
SIMI VALLEY, CA 93065
Site 13 of 20 in cluster C

RCRA NonGen / NLR 1024875165
CAL000443823

Actual:
906 ft.
Focus Map:
2

RCRA NonGen / NLR:
Date Form Received by Agency: 2019-02-20 00:00:00.0
Handler Name: VENTURA COUNTY MOBILE MECHANIC
Handler Address: 2706 E LOS ANGELES AVE UNIT B
Handler City,State,Zip: SIMI VALLEY, CA 93065
EPA ID: CAL000443823
Contact Name: MARCO A PLATA
Contact Address: 6544 N DUKE
Contact City,State,Zip: MOORPARK, CA 93021
Contact Telephone: 805-905-9372
Contact Fax: Not reported
Contact Email: VCMECHANIC@ICLOUD.COM

Map ID
 Direction
 Distance
 Elevation

MAP FINDINGS

Site

Database(s)

EDR ID Number
 EPA ID Number

VENTURA COUNTY MOBILE MECHANIC (Continued)

1024875165

Contact Title:	Not reported
EPA Region:	09
Land Type:	Not reported
Federal Waste Generator Description:	Not a generator, verified
Non-Notifier:	Not reported
Biennial Report Cycle:	Not reported
Accessibility:	Not reported
Active Site Indicator:	Handler Activities
State District Owner:	Not reported
State District:	Not reported
Mailing Address:	6544 N DUKE
Mailing City,State,Zip:	MOORPARK, CA 93021
Owner Name:	MARCO A PLATA
Owner Type:	Other
Operator Name:	MARCO A PLATA
Operator Type:	Other
Short-Term Generator Activity:	No
Importer Activity:	No
Mixed Waste Generator:	No
Transporter Activity:	No
Transfer Facility Activity:	No
Recycler Activity with Storage:	No
Small Quantity On-Site Burner Exemption:	No
Smelting Melting and Refining Furnace Exemption:	No
Underground Injection Control:	No
Off-Site Waste Receipt:	No
Universal Waste Indicator:	Yes
Universal Waste Destination Facility:	Yes
Federal Universal Waste:	No
Active Site Fed-Reg Treatment Storage and Disposal Facility:	Not reported
Active Site Converter Treatment storage and Disposal Facility:	Not reported
Active Site State-Reg Treatment Storage and Disposal Facility:	Not reported
Active Site State-Reg Handler:	---
Federal Facility Indicator:	Not reported
Hazardous Secondary Material Indicator:	N
Sub-Part K Indicator:	Not reported
Commercial TSD Indicator:	No
Treatment Storage and Disposal Type:	Not reported
2018 GPRA Permit Baseline:	Not on the Baseline
2018 GPRA Renewals Baseline:	Not on the Baseline
Permit Renewals Workload Universe:	Not reported
Permit Workload Universe:	Not reported
Permit Progress Universe:	Not reported
Post-Closure Workload Universe:	Not reported
Closure Workload Universe:	Not reported
202 GPRA Corrective Action Baseline:	No
Corrective Action Workload Universe:	No
Subject to Corrective Action Universe:	No
Non-TSDs Where RCRA CA has Been Imposed Universe:	No
TSDs Potentially Subject to CA Under 3004 (u)/(v) Universe:	No
TSDs Only Subject to CA under Discretionary Auth Universe:	No
Corrective Action Priority Ranking:	No NCAPS ranking
Environmental Control Indicator:	No
Institutional Control Indicator:	No
Human Exposure Controls Indicator:	N/A
Groundwater Controls Indicator:	N/A
Operating TSDF Universe:	Not reported

Map ID
Direction
Distance
Elevation

MAP FINDINGS

Site

Database(s)

EDR ID Number
EPA ID Number

VENTURA COUNTY MOBILE MECHANIC (Continued)

1024875165

Full Enforcement Universe:	Not reported
Significant Non-Complier Universe:	No
Unaddressed Significant Non-Complier Universe:	No
Addressed Significant Non-Complier Universe:	No
Significant Non-Complier With a Compliance Schedule Universe:	No
Financial Assurance Required:	Not reported
Handler Date of Last Change:	2019-02-22 19:42:41.0
Recognized Trader-Importer:	No
Recognized Trader-Exporter:	No
Importer of Spent Lead Acid Batteries:	No
Exporter of Spent Lead Acid Batteries:	No
Recycler Activity Without Storage:	No
Manifest Broker:	No
Sub-Part P Indicator:	No

Handler - Owner Operator:

Owner/Operator Indicator:	Owner
Owner/Operator Name:	MARCO A PLATA
Legal Status:	Other
Date Became Current:	Not reported
Date Ended Current:	Not reported
Owner/Operator Address:	6544 N DUKE
Owner/Operator City,State,Zip:	MOORPARK, CA 93021
Owner/Operator Telephone:	805-905-9372
Owner/Operator Telephone Ext:	Not reported
Owner/Operator Fax:	Not reported
Owner/Operator Email:	Not reported

Owner/Operator Indicator:	Operator
Owner/Operator Name:	MARCO A PLATA
Legal Status:	Other
Date Became Current:	Not reported
Date Ended Current:	Not reported
Owner/Operator Address:	6544 N DUKE
Owner/Operator City,State,Zip:	MOORPARK, CA 93021
Owner/Operator Telephone:	805-905-9372
Owner/Operator Telephone Ext:	Not reported
Owner/Operator Fax:	Not reported
Owner/Operator Email:	Not reported

Historic Generators:

Receive Date:	2019-02-20 00:00:00.0
Handler Name:	VENTURA COUNTY MOBILE MECHANIC
Federal Waste Generator Description:	Not a generator, verified
State District Owner:	Not reported
Large Quantity Handler of Universal Waste:	No
Recognized Trader Importer:	No
Recognized Trader Exporter:	No
Spent Lead Acid Battery Importer:	No
Spent Lead Acid Battery Exporter:	No
Current Record:	Yes
Non Storage Recycler Activity:	Not reported
Electronic Manifest Broker:	Not reported

Map ID
 Direction
 Distance
 Elevation

MAP FINDINGS

Site

Database(s)

EDR ID Number
 EPA ID Number

VENTURA COUNTY MOBILE MECHANIC (Continued)

1024875165

List of NAICS Codes and Descriptions:

NAICS Code: 811198
 NAICS Description: ALL OTHER AUTOMOTIVE REPAIR AND MAINTENANCE

Facility Has Received Notices of Violations:

Violations: No Violations Found

Evaluation Action Summary:

Evaluations: No Evaluations Found

C75 SYCAMORE UNOCAL 76 SERVICE EDR Hist Auto 1022143111
South 2706 E LOS ANGELES AVE N/A
< 1/8 SIMI VALLEY, CA 93065
0.034 mi.
180 ft. Site 14 of 20 in cluster C

Actual: EDR Hist Auto
906 ft.

Focus Map: 2	Year:	Name:	Type:
	1992	SYCAMORE UNOCAL 76 SERVICE	Brake Services
	1993	SYCAMORE UNOCAL 76 SERVICE	Brake Services
	1994	SYCAMORE UNOCAL 76 SERVICE	Brake Services
	1995	SYCAMORE UNOCAL 76 SERVICE	Brake Services
	1996	SYCAMORE UNOCAL 76 SERVICE	Brake Services
	1997	SYCAMORE UNOCAL 76 SERVICE	Brake Services
	2012	A&M AUTO SERVICE	General Automotive Repair Shops
	2012	SIMI VALLEY UNION 76	Gasoline Service Stations, NEC
	2013	SIMI VALLEY UNION 76	Gasoline Service Stations, NEC
	2013	A&M AUTO SERVICE	General Automotive Repair Shops
	2014	SIMI VALLEY UNION 76	Gasoline Service Stations, NEC
	2014	A&M AUTO SERVICE	General Automotive Repair Shops

C76 CHRIS L MINNICK MD CA CERS HAZ WASTE S112980970
South 2706 E LOS ANGELES AVE CA HAZNET N/A
< 1/8 SIMI VALLEY, CA 93065 CA CERS
0.034 mi. CA HWTS
180 ft. Site 15 of 20 in cluster C

Actual: CERS HAZ WASTE:
906 ft.
Focus Map: 2

Name: VENTURA COUNTY MOBILE MECHANIC
 Address: 2706 E LOS ANGELES AVE UNIT A
 City,State,Zip: SIMI VALLEY, CA 93065
 Site ID: 1992
 CERS ID: 10338463
 CERS Description: Hazardous Waste Generator

HAZNET:
 Name: CHRIS L MINNICK MD
 Address: 2706 E LOS ANGELES AVE
 Address 2: Not reported
 City,State,Zip: SIMI VALLEY, CA 930653936
 Contact: CHRIS L MINNICK MD
 Telephone: 6267954606

Map ID
Direction
Distance
Elevation

MAP FINDINGS

Site

Database(s)

EDR ID Number
EPA ID Number

CHRIS L MINNICK MD (Continued)

S112980970

Mailing Name: Not reported
Mailing Address: 595 E COLORADO BLVD STE 719

Year: 2009
Gepaid: CAC002647287
TSD EPA ID: CAT080013352
CA Waste Code: 241 - Tank bottom waste
Disposal Method: H039 - Other Recovery Of Reclamation For Reuse Including Acid
Regeneration, Organics Recovery Ect

Tons: 2.2935

Additional Info:

Year: 2009
Gen EPA ID: CAC002647287

Shipment Date: 20091022
Creation Date: 1/8/2010 18:30:49
Receipt Date: 20091030
Manifest ID: 004202687JJK
Trans EPA ID: CAR000189431
Trans Name: ADAMS SERVICES INC
Trans 2 EPA ID: Not reported
Trans 2 Name: Not reported
TSD EPA ID: CAT080013352
Trans Name: DEMENNO/KERDOON
TSD EPA Alt ID: Not reported
TSD EPA Alt Name: Not reported
Waste Code Description: 241 - Tank bottom waste 251 Still bottoms with halogenated organics
RCRA Code: Not reported
Meth Code: H039 - Other Recovery Of Reclamation For Reuse Including Acid
Regeneration, Organics Recovery Ect

Quantity Tons: 2.2935
Waste Quantity: 550
Quantity Unit: G
Additional Code 1: Not reported
Additional Code 2: Not reported
Additional Code 3: Not reported
Additional Code 4: Not reported
Additional Code 5: Not reported

CERS:

Name: VENTURA COUNTY MOBILE MECHANIC
Address: 2706 E LOS ANGELES AVE UNIT A
City,State,Zip: SIMI VALLEY, CA 93065
Site ID: 1992
CERS ID: 10338463
CERS Description: Chemical Storage Facilities

Violations:

Site ID: 1992
Site Name: Ventura County Mobile Mechanic
Violation Date: 10-08-2018
Citation: HSC 6.95 25505(a)(4) - California Health and Safety Code, Chapter
6.95, Section(s) 25505(a)(4)
Violation Description: Failure to provide initial and annual training to all employees in
safety procedures in the event of a release or threatened release of a

Map ID
Direction
Distance
Elevation

MAP FINDINGS

Site

Database(s)

EDR ID Number
EPA ID Number

CHRIS L MINNICK MD (Continued)

S112980970

Violation Notes: hazardous material or failure to document and maintain training records for a minimum of three years.
Violation Division: Returned to compliance on 04/11/2019.
Violation Program: Ventura County Environmental Health
Violation Source: HMRRP
CERS

Site ID: 1992
Site Name: Ventura County Mobile Mechanic
Violation Date: 02-04-2019
Citation: HSC 6.5 25189.5(a),25201(a) - California Health and Safety Code, Chapter 6.5, Section(s) 25189.5(a),25201(a)
Violation Description: Failure to dispose of hazardous waste at a facility which has a permit from DTSC or disposing of hazardous waste at any point which is not authorized according to HSC 6.5.

Violation Notes: Returned to compliance on 03/20/2019.
Violation Division: Ventura County Environmental Health
Violation Program: HW
Violation Source: CERS

Site ID: 1992
Site Name: Ventura County Mobile Mechanic
Violation Date: 10-08-2018
Citation: 40 CFR 1 262.34(d)(5)(iii) - U.S. Code of Federal Regulations, Title 40, Chapter 1, Section(s) 262.34(d)(5)(iii)
Violation Description: Failure to ensure that all employees are thoroughly familiar with proper waste handling and emergency procedures, relevant to their responsibilities during normal facility operations and emergencies.

Violation Notes: Returned to compliance on 04/11/2019.
Violation Division: Ventura County Environmental Health
Violation Program: HW
Violation Source: CERS

Site ID: 1992
Site Name: Ventura County Mobile Mechanic
Violation Date: 03-20-2017
Citation: HSC 6.95 25508(a)(3) - California Health and Safety Code, Chapter 6.95, Section(s) 25508(a)(3)
Violation Description: Failure to establish and electronically submit an adequate emergency response plan and procedures for a release or threatened release of a hazardous material.

Violation Notes: Returned to compliance on 03/30/2017.
Violation Division: Ventura County Environmental Health
Violation Program: HMRRP
Violation Source: CERS

Site ID: 1992
Site Name: Ventura County Mobile Mechanic
Violation Date: 10-08-2018
Citation: HSC 6.95 25508(a)(1) - California Health and Safety Code, Chapter 6.95, Section(s) 25508(a)(1)
Violation Description: Failure to complete and electronically submit a business plan when storing/handling a hazardous material at or above reportable quantities.

Violation Notes: Returned to compliance on 02/04/2019.
Violation Division: Ventura County Environmental Health
Violation Program: HMRRP

Map ID
Direction
Distance
Elevation

MAP FINDINGS

Site

Database(s)

EDR ID Number
EPA ID Number

CHRIS L MINNICK MD (Continued)

S112980970

Violation Source: CERS

Site ID: 1992
Site Name: Ventura County Mobile Mechanic
Violation Date: 03-20-2017
Citation: HSC 6.95 25508.2 - California Health and Safety Code, Chapter 6.95, Section(s) 25508.2
Violation Description: Failure to annually review and electronically certify that the business plan is complete and accurate on or before the annual due date.
Violation Notes: Returned to compliance on 03/20/2017.
Violation Division: Ventura County Environmental Health
Violation Program: HMRRP
Violation Source: CERS

Site ID: 1992
Site Name: Ventura County Mobile Mechanic
Violation Date: 10-08-2018
Citation: HSC 6.95 25508(a)(3) - California Health and Safety Code, Chapter 6.95, Section(s) 25508(a)(3)
Violation Description: Failure to complete and electronically submit a site map with all required content.
Violation Notes: Returned to compliance on 02/04/2019.
Violation Division: Ventura County Environmental Health
Violation Program: HMRRP
Violation Source: CERS

Site ID: 1992
Site Name: Ventura County Mobile Mechanic
Violation Date: 06-15-2015
Citation: HSC 6.95 25505(a)(4) - California Health and Safety Code, Chapter 6.95, Section(s) 25505(a)(4)
Violation Description: Failure to provide initial and annual training to all employees in safety procedures in the event of a release or threatened release of a hazardous material or failure to document and maintain training records for a minimum of three years.
Violation Notes: Returned to compliance on 12/01/2015.
Violation Division: Ventura County Environmental Health
Violation Program: HMRRP
Violation Source: CERS

Site ID: 1992
Site Name: Ventura County Mobile Mechanic
Violation Date: 10-08-2018
Citation: Un-Specified
Violation Description: Hazardous Waste Generator Program - Administration/Documentation - General Local Ordinance
Violation Notes: Returned to compliance on 02/04/2019.
Violation Division: Ventura County Environmental Health
Violation Program: HW
Violation Source: CERS

Site ID: 1992
Site Name: Ventura County Mobile Mechanic
Violation Date: 10-08-2018
Citation: 22 CCR 12 66262.12 - California Code of Regulations, Title 22, Chapter 12, Section(s) 66262.12

Map ID
Direction
Distance
Elevation

MAP FINDINGS

Site

Database(s)

EDR ID Number
EPA ID Number

CHRIS L MINNICK MD (Continued)

S112980970

Violation Description: Failure to obtain an Identification Number prior to treating, storing, disposing of, transporting or offering for transportation any hazardous waste.
Violation Notes: Returned to compliance on 02/11/2019.
Violation Division: Ventura County Environmental Health
Violation Program: HW
Violation Source: CERS

Evaluation:

Eval General Type: Compliance Evaluation Inspection
Eval Date: 10-08-2018
Violations Found: Yes
Eval Type: Routine done by local agency
Eval Notes: Not reported
Eval Division: Ventura County Environmental Health
Eval Program: HW
Eval Source: CERS

Eval General Type: Compliance Evaluation Inspection
Eval Date: 02-04-2019
Violations Found: No
Eval Type: Routine done by local agency
Eval Notes: Not reported
Eval Division: Ventura County Environmental Health
Eval Program: HMRRP
Eval Source: CERS

Eval General Type: Compliance Evaluation Inspection
Eval Date: 02-04-2019
Violations Found: Yes
Eval Type: Routine done by local agency
Eval Notes: Not reported
Eval Division: Ventura County Environmental Health
Eval Program: HW
Eval Source: CERS

Eval General Type: Other/Unknown
Eval Date: 03-14-2016
Violations Found: No
Eval Type: Other, not routine, done by local agency
Eval Notes: FOLLOW-UP INSPECTION
Eval Division: Ventura County Environmental Health
Eval Program: HMRRP
Eval Source: CERS

Eval General Type: Compliance Evaluation Inspection
Eval Date: 03-20-2017
Violations Found: No
Eval Type: Routine done by local agency
Eval Notes: Not reported
Eval Division: Ventura County Environmental Health
Eval Program: HW
Eval Source: CERS

Eval General Type: Compliance Evaluation Inspection
Eval Date: 03-20-2017
Violations Found: Yes

Map ID
Direction
Distance
Elevation

MAP FINDINGS

Site

Database(s)

EDR ID Number
EPA ID Number

CHRIS L MINNICK MD (Continued)

S112980970

Eval Type: Routine done by local agency
Eval Notes: Not reported
Eval Division: Ventura County Environmental Health
Eval Program: HMRRP
Eval Source: CERS

Eval General Type: Compliance Evaluation Inspection
Eval Date: 04-03-2014
Violations Found: No
Eval Type: Routine done by local agency
Eval Notes: Not reported
Eval Division: Ventura County Environmental Health
Eval Program: HMRRP
Eval Source: CERS

Eval General Type: Compliance Evaluation Inspection
Eval Date: 04-03-2014
Violations Found: No
Eval Type: Routine done by local agency
Eval Notes: Not reported
Eval Division: Ventura County Environmental Health
Eval Program: HW
Eval Source: CERS

Eval General Type: Compliance Evaluation Inspection
Eval Date: 05-23-2019
Violations Found: No
Eval Type: Routine done by local agency
Eval Notes: Not reported
Eval Division: Ventura County Environmental Health
Eval Program: HW
Eval Source: CERS

Eval General Type: Compliance Evaluation Inspection
Eval Date: 06-15-2015
Violations Found: No
Eval Type: Routine done by local agency
Eval Notes: Not reported
Eval Division: Ventura County Environmental Health
Eval Program: HW
Eval Source: CERS

Eval General Type: Compliance Evaluation Inspection
Eval Date: 06-15-2015
Violations Found: Yes
Eval Type: Routine done by local agency
Eval Notes: Not reported
Eval Division: Ventura County Environmental Health
Eval Program: HMRRP
Eval Source: CERS

Eval General Type: Compliance Evaluation Inspection
Eval Date: 10-08-2018
Violations Found: Yes
Eval Type: Routine done by local agency
Eval Notes: Not reported
Eval Division: Ventura County Environmental Health

Map ID
Direction
Distance
Elevation

MAP FINDINGS

Site

Database(s)

EDR ID Number
EPA ID Number

CHRIS L MINNICK MD (Continued)

S112980970

Eval Program: HMRRP
Eval Source: CERS

Affiliation:

Affiliation Type Desc: CUPA District
Entity Name: Ventura County Environmental Health
Entity Title: Not reported
Affiliation Address: 800 South Victoria Avenue
Affiliation City: Ventura
Affiliation State: CA
Affiliation Country: Not reported
Affiliation Zip: 93009
Affiliation Phone: (805) 654-2813

Affiliation Type Desc: Parent Corporation
Entity Name: VCM Mechanic
Entity Title: Not reported
Affiliation Address: Not reported
Affiliation City: Not reported
Affiliation State: Not reported
Affiliation Country: Not reported
Affiliation Zip: Not reported
Affiliation Phone: Not reported

Affiliation Type Desc: Document Preparer
Entity Name: MARCO A PLATA
Entity Title: Not reported
Affiliation Address: Not reported
Affiliation City: Not reported
Affiliation State: Not reported
Affiliation Country: Not reported
Affiliation Zip: Not reported
Affiliation Phone: Not reported

Affiliation Type Desc: Identification Signer
Entity Name: MARCO A PLATA
Entity Title: OWNER
Affiliation Address: Not reported
Affiliation City: Not reported
Affiliation State: Not reported
Affiliation Country: Not reported
Affiliation Zip: Not reported
Affiliation Phone: Not reported

Affiliation Type Desc: Legal Owner
Entity Name: MARCO A PLATA
Entity Title: Not reported
Affiliation Address: 6544 N Duke St
Affiliation City: Moorpark
Affiliation State: CA
Affiliation Country: United States
Affiliation Zip: 93021
Affiliation Phone: (805) 905-9372

Affiliation Type Desc: Environmental Contact
Entity Name: MARCO A PLATA
Entity Title: Not reported

Map ID
Direction
Distance
Elevation

MAP FINDINGS

Site

Database(s)

EDR ID Number
EPA ID Number

CHRIS L MINNICK MD (Continued)

S112980970

Affiliation Address: 6544 N Duke St
Affiliation City: Moorpark
Affiliation State: CA
Affiliation Country: Not reported
Affiliation Zip: 93021
Affiliation Phone: Not reported

Affiliation Type Desc: Facility Mailing Address
Entity Name: Mailing Address
Entity Title: Not reported
Affiliation Address: 6544 N Duke St
Affiliation City: Moorpark
Affiliation State: CA
Affiliation Country: Not reported
Affiliation Zip: 93021
Affiliation Phone: Not reported

Affiliation Type Desc: Operator
Entity Name: MARCO A PLATA
Entity Title: Not reported
Affiliation Address: Not reported
Affiliation City: Not reported
Affiliation State: Not reported
Affiliation Country: Not reported
Affiliation Zip: Not reported
Affiliation Phone: (805) 905-9372

HWTS:

Name: CHRIS L MINNICK MD
Address: 2706 E LOS ANGELES AVE
Address 2: Not reported
City,State,Zip: SIMI VALLEY, CA 930653936
EPA ID: CAC002647287
Inactive Date: 04/12/2010
Create Date: 10/13/2009
Last Act Date: 05/06/2010
Mailing Name: Not reported
Mailing Address: 595 E COLORADO BLVD STE 719
Mailing Address 2: Not reported
Mailing City,State,Zip: PASADENA, CA 911012012
Owner Name: CHRIS L MINNICK MD
Owner Address: 595 E COLORADO BLVD STE 719
Owner Address 2: Not reported
Owner City,State,Zip: PASADENA, CA 911012012
Contact Name: CHRIS L MINNICK MD
Contact Address: 595 E COLORADO BLVD STE 719
Contact Address 2: Not reported
City,State,Zip: PASADENA, CA 911012012

Map ID
 Direction
 Distance
 Elevation

MAP FINDINGS

Site

Database(s)

EDR ID Number
 EPA ID Number

C77
South
< 1/8
0.034 mi.
180 ft.

CONOCO PHILLIPS #255639
2706 EAST LOS ANGELES
SIMI VALLEY, CA 93065

RCRA-LQG **1014386796**
CAL000277260

Site 16 of 20 in cluster C

Actual:
906 ft.

RCRA-LQG:

Focus Map:
2

Date Form Received by Agency:	2010-02-24 00:00:00.0
Handler Name:	CONOCO PHILLIPS #255639
Handler Address:	2706 EAST LOS ANGELES
Handler City,State,Zip:	SIMI VALLEY, CA 93065
EPA ID:	CAL000277260
Contact Name:	TOM G MARTIN
Contact Address:	NORTH DAIRY ASHFORD
Contact City,State,Zip:	HOUSTON, TX 77079
Contact Telephone:	832-486-3344
Contact Fax:	Not reported
Contact Email:	TOM.G.MARTIN@CONOCOPHILLIPS.COM
Contact Title:	Not reported
EPA Region:	09
Land Type:	Private
Federal Waste Generator Description:	Large Quantity Generator
Non-Notifier:	Not reported
Biennial Report Cycle:	2009
Accessibility:	Not reported
Active Site Indicator:	Handler Activities
State District Owner:	Not reported
State District:	Not reported
Mailing Address:	NORTH DAIRY ASHFORD
Mailing City,State,Zip:	HOUSTON, TX 77079
Owner Name:	CONOCO PHILLIPS
Owner Type:	Private
Operator Name:	CONOCO PHILLIPS
Operator Type:	Private
Short-Term Generator Activity:	No
Importer Activity:	No
Mixed Waste Generator:	No
Transporter Activity:	No
Transfer Facility Activity:	No
Recycler Activity with Storage:	No
Small Quantity On-Site Burner Exemption:	No
Smelting Melting and Refining Furnace Exemption:	No
Underground Injection Control:	No
Off-Site Waste Receipt:	No
Universal Waste Indicator:	No
Universal Waste Destination Facility:	No
Federal Universal Waste:	No
Active Site Fed-Reg Treatment Storage and Disposal Facility:	Not reported
Active Site Converter Treatment storage and Disposal Facility:	Not reported
Active Site State-Reg Treatment Storage and Disposal Facility:	Not reported
Active Site State-Reg Handler:	---
Federal Facility Indicator:	Not reported
Hazardous Secondary Material Indicator:	NN
Sub-Part K Indicator:	Not reported
Commercial TSD Indicator:	No
Treatment Storage and Disposal Type:	Not reported
2018 GPRA Permit Baseline:	Not on the Baseline
2018 GPRA Renewals Baseline:	Not on the Baseline
Permit Renewals Workload Universe:	Not reported

Map ID
Direction
Distance
Elevation

MAP FINDINGS

Site

Database(s)

EDR ID Number
EPA ID Number

CONOCO PHILLIPS #255639 (Continued)

1014386796

Permit Workload Universe:	Not reported
Permit Progress Universe:	Not reported
Post-Closure Workload Universe:	Not reported
Closure Workload Universe:	Not reported
202 GPRA Corrective Action Baseline:	No
Corrective Action Workload Universe:	No
Subject to Corrective Action Universe:	No
Non-TSDFs Where RCRA CA has Been Imposed Universe:	No
TSDFs Potentially Subject to CA Under 3004 (u)/(v) Universe:	No
TSDFs Only Subject to CA under Discretionary Auth Universe:	No
Corrective Action Priority Ranking:	No NCAPS ranking
Environmental Control Indicator:	No
Institutional Control Indicator:	No
Human Exposure Controls Indicator:	N/A
Groundwater Controls Indicator:	N/A
Operating TSDF Universe:	Not reported
Full Enforcement Universe:	Not reported
Significant Non-Complier Universe:	No
Unaddressed Significant Non-Complier Universe:	No
Addressed Significant Non-Complier Universe:	No
Significant Non-Complier With a Compliance Schedule Universe:	No
Financial Assurance Required:	Not reported
Handler Date of Last Change:	2010-10-06 16:38:05.0
Recognized Trader-Importer:	No
Recognized Trader-Exporter:	No
Importer of Spent Lead Acid Batteries:	No
Exporter of Spent Lead Acid Batteries:	No
Recycler Activity Without Storage:	Not reported
Manifest Broker:	Not reported
Sub-Part P Indicator:	Not reported

Biennial: List of Years

Year: 2009

[Click Here for Biennial Reporting System Data:](#)

Hazardous Waste Summary:

Waste Code: D001
Waste Description: IGNITABLE WASTE

Handler - Owner Operator:

Owner/Operator Indicator:	Operator
Owner/Operator Name:	CONOCO PHILLIPS
Legal Status:	Private
Date Became Current:	1997-03-31 00:00:00.
Date Ended Current:	Not reported
Owner/Operator Address:	Not reported
Owner/Operator City,State,Zip:	Not reported
Owner/Operator Telephone:	Not reported
Owner/Operator Telephone Ext:	Not reported
Owner/Operator Fax:	Not reported
Owner/Operator Email:	Not reported

Owner/Operator Indicator:	Owner
Owner/Operator Name:	CONOCO PHILLIPS
Legal Status:	Private

Map ID
Direction
Distance
Elevation

MAP FINDINGS

Site

Database(s)

EDR ID Number
EPA ID Number

CONOCO PHILLIPS #255639 (Continued)

1014386796

Date Became Current: 1997-03-31 00:00:00.
Date Ended Current: Not reported
Owner/Operator Address: 600 NORTH DAIRY ASHFORD
Owner/Operator City,State,Zip: HOUSTON, TX 77079
Owner/Operator Telephone: 832-486-3344
Owner/Operator Telephone Ext: Not reported
Owner/Operator Fax: Not reported
Owner/Operator Email: Not reported

Historic Generators:

Receive Date: 2010-02-24 00:00:00.0
Handler Name: CONOCO PHILLIPS #255639
Federal Waste Generator Description: Large Quantity Generator
State District Owner: Not reported
Large Quantity Handler of Universal Waste: No
Recognized Trader Importer: No
Recognized Trader Exporter: No
Spent Lead Acid Battery Importer: No
Spent Lead Acid Battery Exporter: No
Current Record: Yes
Non Storage Recycler Activity: Not reported
Electronic Manifest Broker: Not reported

List of NAICS Codes and Descriptions:

NAICS Code: 44711
NAICS Description: GASOLINE STATIONS WITH CONVENIENCE STORES

Facility Has Received Notices of Violations:

Violations: No Violations Found

Evaluation Action Summary:

Evaluations: No Evaluations Found

C78 **SIMI VALLEY UNION 76**
South **2706 LOS ANGELES AVE**
< 1/8 **SIMI VALLEY, CA 93065**
0.034 mi.
180 ft. **Site 17 of 20 in cluster C**

CA UST **U004118069**
N/A

Actual:
906 ft.

Focus Map:
2

UST:
Name: SIMI VALLEY UNION 76
Address: 2706 LOS ANGELES AVE
City,State,Zip: SIMI VALLEY, CA 93065
Facility ID: Not reported
Permitting Agency: Ventura County Environmental Health
Latitude: 34.27133
Longitude: -118.74338

Name: SIMI VALLEY UNION 76
Address: 2706 LOS ANGELES AVE
City,State,Zip: SIMI VALLEY, CA 93065
Facility ID: Not reported
Permitting Agency: Ventura County Environmental Health
Latitude: 34.27133
Longitude: -118.74338

Map ID
Direction
Distance
Elevation

MAP FINDINGS

Site

Database(s)

EDR ID Number
EPA ID Number

SIMI VALLEY UNION 76 (Continued)

U004118069

Name: SYCAMORE 76 #255639
Address: 2706 LOS ANGELES AVE.
City,State,Zip: SIMI VALLEY, CA 93065
Facility ID: 2625
Permitting Agency: VENTURA COUNTY
Latitude: 34.161698
Longitude: -118.443681

C79
South
< 1/8
0.034 mi.
180 ft.

UNOCAL #5639 - SYCAMORE
2706 LOS ANGELES AVE
SIMI VALLEY, CA 93065

CA SWEEPS UST **S103648356**
N/A

Site 18 of 20 in cluster C

Actual:
906 ft.

SWEEPS UST:

Focus Map:
2

Name: UNOCAL #5639 - SYCAMORE
Address: 2706 LOS ANGELES AVE
City: SIMI VALLEY
Status: Active
Comp Number: 1174
Number: 9
Board Of Equalization: 44-000051
Referral Date: 09-30-92
Action Date: 09-30-92
Created Date: 02-29-88
Owner Tank Id: Not reported
SWRCB Tank Id: 56-000-001174-000001
Tank Status: A
Capacity: 12000
Active Date: Not reported
Tank Use: UNKNOWN
STG: P
Content: Not reported
Number Of Tanks: 3

Name: UNOCAL #5639 - SYCAMORE
Address: 2706 LOS ANGELES AVE
City: SIMI VALLEY
Status: Active
Comp Number: 1174
Number: 9
Board Of Equalization: 44-000051
Referral Date: 09-30-92
Action Date: 09-30-92
Created Date: 02-29-88
Owner Tank Id: Not reported
SWRCB Tank Id: 56-000-001174-000002
Tank Status: A
Capacity: 12000
Active Date: Not reported
Tank Use: UNKNOWN
STG: P
Content: Not reported
Number Of Tanks: Not reported

Name: UNOCAL #5639 - SYCAMORE
Address: 2706 LOS ANGELES AVE
City: SIMI VALLEY

Map ID
 Direction
 Distance
 Elevation

MAP FINDINGS

Site

Database(s)

EDR ID Number
 EPA ID Number

UNOCAL #5639 - SYCAMORE (Continued)

S103648356

Status: Active
 Comp Number: 1174
 Number: 9
 Board Of Equalization: 44-000051
 Referral Date: 09-30-92
 Action Date: 09-30-92
 Created Date: 02-29-88
 Owner Tank Id: Not reported
 SWRCB Tank Id: 56-000-001174-000003
 Tank Status: A
 Capacity: 520
 Active Date: Not reported
 Tank Use: UNKNOWN
 STG: P
 Content: Not reported
 Number Of Tanks: Not reported

C80
South
< 1/8
0.034 mi.
180 ft.

SIMI VALLEY UNION 76
2706 LOS ANGELES AVE
SIMI VALLEY, CA 93065
Site 19 of 20 in cluster C

RCRA NonGen / NLR

1024861458
CAL000429936

Actual:
906 ft.

RCRA NonGen / NLR:

Date Form Received by Agency: 2017-08-09 00:00:00.0

Focus Map:
2

Handler Name:	SIMI VALLEY UNION 76
Handler Address:	2706 LOS ANGELES AVE
Handler City,State,Zip:	SIMI VALLEY, CA 93065
EPA ID:	CAL000429936
Contact Name:	GURNAM SINGH - OWNER
Contact Address:	2706 LOS ANGELES AVE
Contact City,State,Zip:	SIMI VALLEY, CA 93065
Contact Telephone:	805-990-8153
Contact Fax:	Not reported
Contact Email:	Not reported
Contact Title:	Not reported
EPA Region:	09
Land Type:	Not reported
Federal Waste Generator Description:	Not a generator, verified
Non-Notifier:	Not reported
Biennial Report Cycle:	Not reported
Accessibility:	Not reported
Active Site Indicator:	Handler Activities
State District Owner:	Not reported
State District:	Not reported
Mailing Address:	2706 LOS ANGELES AVE
Mailing City,State,Zip:	SIMI VALLEY, CA 93065
Owner Name:	SIMI VALLEY UNION 76
Owner Type:	Other
Operator Name:	GURNAM SINGH - OWNER
Operator Type:	Other
Short-Term Generator Activity:	No
Importer Activity:	No
Mixed Waste Generator:	No
Transporter Activity:	No
Transfer Facility Activity:	No
Recycler Activity with Storage:	No
Small Quantity On-Site Burner Exemption:	No

Map ID
 Direction
 Distance
 Elevation

MAP FINDINGS

Site

Database(s)

EDR ID Number
 EPA ID Number

SIMI VALLEY UNION 76 (Continued)

1024861458

Smelting Melting and Refining Furnace Exemption:	No
Underground Injection Control:	No
Off-Site Waste Receipt:	No
Universal Waste Indicator:	Yes
Universal Waste Destination Facility:	Yes
Federal Universal Waste:	No
Active Site Fed-Reg Treatment Storage and Disposal Facility:	Not reported
Active Site Converter Treatment storage and Disposal Facility:	Not reported
Active Site State-Reg Treatment Storage and Disposal Facility:	Not reported
Active Site State-Reg Handler:	---
Federal Facility Indicator:	Not reported
Hazardous Secondary Material Indicator:	N
Sub-Part K Indicator:	Not reported
Commercial TSD Indicator:	No
Treatment Storage and Disposal Type:	Not reported
2018 GPRC Permit Baseline:	Not on the Baseline
2018 GPRC Renewals Baseline:	Not on the Baseline
Permit Renewals Workload Universe:	Not reported
Permit Workload Universe:	Not reported
Permit Progress Universe:	Not reported
Post-Closure Workload Universe:	Not reported
Closure Workload Universe:	Not reported
202 GPRC Corrective Action Baseline:	No
Corrective Action Workload Universe:	No
Subject to Corrective Action Universe:	No
Non-TSDs Where RCRA CA has Been Imposed Universe:	No
TSDs Potentially Subject to CA Under 3004 (u)/(v) Universe:	No
TSDs Only Subject to CA under Discretionary Auth Universe:	No
Corrective Action Priority Ranking:	No NCAPS ranking
Environmental Control Indicator:	No
Institutional Control Indicator:	No
Human Exposure Controls Indicator:	N/A
Groundwater Controls Indicator:	N/A
Operating TSD Universe:	Not reported
Full Enforcement Universe:	Not reported
Significant Non-Complier Universe:	No
Unaddressed Significant Non-Complier Universe:	No
Addressed Significant Non-Complier Universe:	No
Significant Non-Complier With a Compliance Schedule Universe:	No
Financial Assurance Required:	Not reported
Handler Date of Last Change:	2018-09-07 19:36:24.0
Recognized Trader-Importer:	No
Recognized Trader-Exporter:	No
Importer of Spent Lead Acid Batteries:	No
Exporter of Spent Lead Acid Batteries:	No
Recycler Activity Without Storage:	No
Manifest Broker:	No
Sub-Part P Indicator:	No

Handler - Owner Operator:

Owner/Operator Indicator:	Owner
Owner/Operator Name:	SIMI VALLEY UNION 76
Legal Status:	Other
Date Became Current:	Not reported
Date Ended Current:	Not reported
Owner/Operator Address:	2706 LOS ANGELES AVE

Map ID
 Direction
 Distance
 Elevation

MAP FINDINGS

Site

Database(s)

EDR ID Number
 EPA ID Number

SIMI VALLEY UNION 76 (Continued)

1024861458

Owner/Operator City,State,Zip:	SIMI VALLEY, CA 93065
Owner/Operator Telephone:	805-990-8315
Owner/Operator Telephone Ext:	Not reported
Owner/Operator Fax:	Not reported
Owner/Operator Email:	Not reported
Owner/Operator Indicator:	Operator
Owner/Operator Name:	GURNAM SINGH - OWNER
Legal Status:	Other
Date Became Current:	Not reported
Date Ended Current:	Not reported
Owner/Operator Address:	2706 LOS ANGELES AVE
Owner/Operator City,State,Zip:	SIMI VALLEY, CA 93065
Owner/Operator Telephone:	805-990-8153
Owner/Operator Telephone Ext:	Not reported
Owner/Operator Fax:	Not reported
Owner/Operator Email:	Not reported

Historic Generators:

Receive Date:	2017-08-09 00:00:00.0
Handler Name:	SIMI VALLEY UNION 76
Federal Waste Generator Description:	Not a generator, verified
State District Owner:	Not reported
Large Quantity Handler of Universal Waste:	No
Recognized Trader Importer:	No
Recognized Trader Exporter:	No
Spent Lead Acid Battery Importer:	No
Spent Lead Acid Battery Exporter:	No
Current Record:	Yes
Non Storage Recycler Activity:	Not reported
Electronic Manifest Broker:	Not reported

List of NAICS Codes and Descriptions:

NAICS Code:	44719
NAICS Description:	OTHER GASOLINE STATIONS

Facility Has Received Notices of Violations:

Violations:	No Violations Found
-------------	---------------------

Evaluation Action Summary:

Evaluations:	No Evaluations Found
--------------	----------------------

C81
South
< 1/8
0.034 mi.
180 ft.

SIMI VALLEY UNION 76
2706 LOS ANGELES AVE
SIMI VALLEY, CA 93065
Site 20 of 20 in cluster C

CA CERS HAZ WASTE
CA CERS TANKS
CA VENTURA CO. BWT
CA CERS
CA HWTS

S104994328
N/A

Actual:
906 ft.

CERS HAZ WASTE:

Name:	SIMI VALLEY UNION 76
Address:	2706 LOS ANGELES AVE
City,State,Zip:	SIMI VALLEY, CA 93065
Site ID:	402243
CERS ID:	10332781
CERS Description:	Hazardous Waste Generator

Focus Map:
2

Map ID
Direction
Distance
Elevation

MAP FINDINGS

Site

Database(s)

EDR ID Number
EPA ID Number

SIMI VALLEY UNION 76 (Continued)

S104994328

CERS TANKS:

Name: SIMI VALLEY UNION 76
Address: 2706 LOS ANGELES AVE
City,State,Zip: SIMI VALLEY, CA 93065
Site ID: 402243
CERS ID: 10332781
CERS Description: Underground Storage Tank

VENTURA CO. BWT:

Name: SIMI VALLEY UNION 76
Address: 2706 LOS ANGELES AVE
City,State,Zip: SIMI VALLEY, CA
Facility ID: FA0005604
Program: BUSINESS PLAN/CUPA UNDERGROUND TANKS

CERS:

Name: SIMI VALLEY UNION 76
Address: 2706 LOS ANGELES AVE
City,State,Zip: SIMI VALLEY, CA 93065
Site ID: 402243
CERS ID: 10332781
CERS Description: Chemical Storage Facilities

Violations:

Site ID: 402243
Site Name: SIMI VALLEY UNION 76
Violation Date: 03-13-2018
Citation: 23 CCR 16 2641(h) - California Code of Regulations, Title 23, Chapter 16, Section(s) 2641(h)
Violation Description: Failure to have an approved UST Monitoring Plan.
Violation Notes: Returned to compliance on 07/30/2018.
Violation Division: Ventura County Environmental Health
Violation Program: UST
Violation Source: CERS

Site ID: 402243
Site Name: SIMI VALLEY UNION 76
Violation Date: 03-31-2014
Citation: 23 CCR 16 2663 - California Code of Regulations, Title 23, Chapter 16, Section(s) 2663
Violation Description: Failure to complete one or more of the requirements of tank lining, including but not limited to: submit proper written tank lining certification to the CUPA within 30 days of completion of the inspection, perform tank integrity test and/or vacuum test following lining, employ proper coatings expert and/or special inspector.
Violation Notes: Returned to compliance on 04/24/2014.
Violation Division: Ventura County Environmental Health
Violation Program: UST
Violation Source: CERS

Site ID: 402243
Site Name: SIMI VALLEY UNION 76
Violation Date: 03-31-2014
Citation: 23 CCR 16 2663 - California Code of Regulations, Title 23, Chapter 16, Section(s) 2663
Violation Description: Failure to inspect a steel tank which has been lined or repaired using

Map ID
Direction
Distance
Elevation

MAP FINDINGS

Site

Database(s)

EDR ID Number
EPA ID Number

SIMI VALLEY UNION 76 (Continued)

S104994328

the interior lining method within 10 years of lining and every five years after.
Returned to compliance on 03/31/2014.

Violation Notes: Returned to compliance on 03/31/2014.
Violation Division: Ventura County Environmental Health
Violation Program: UST
Violation Source: CERS

Site ID: 402243
Site Name: SIMI VALLEY UNION 76
Violation Date: 03-13-2018
Citation: HSC 6.95 25508(a)(3) - California Health and Safety Code, Chapter 6.95, Section(s) 25508(a)(3)

Violation Description: Failure to establish and electronically submit an adequate emergency response plan and procedures for a release or threatened release of a hazardous material.

Violation Notes: Returned to compliance on 03/28/2018.
Violation Division: Ventura County Environmental Health
Violation Program: HMRRP
Violation Source: CERS

Site ID: 402243
Site Name: SIMI VALLEY UNION 76
Violation Date: 03-31-2020
Citation: HSC 6.7 25290.1(d) - California Health and Safety Code, Chapter 6.7, Section(s) 25290.1(d)

Violation Description: Failure of a UST system installed on or after July 1, 2004 to be designed and constructed with a monitoring system capable of detecting the entry of the liquid or vapor-phase of the hazardous substance stored in the primary containment into the secondary containment and capable of detecting water intrusion into the secondary containment.

Violation Notes: Returned to compliance on 04/02/2020.
Violation Division: Ventura County Environmental Health
Violation Program: UST
Violation Source: CERS

Site ID: 402243
Site Name: SIMI VALLEY UNION 76
Violation Date: 03-23-2015
Citation: HSC 6.95 25508(a)(3) - California Health and Safety Code, Chapter 6.95, Section(s) 25508(a)(3)

Violation Description: Failure to complete and electronically submit a site map with all required content.

Violation Notes: Returned to compliance on 09/28/2015.
Violation Division: Ventura County Environmental Health
Violation Program: HMRRP
Violation Source: CERS

Site ID: 402243
Site Name: SIMI VALLEY UNION 76
Violation Date: 04-27-2015
Citation: HSC 6.75 25299.30-25299.34 - California Health and Safety Code, Chapter 6.75, Section(s) 25299.30-25299.34

Violation Description: Failure to submit and maintain complete and current Certification of Financial Responsibility or other mechanism of financial assurance.

Violation Notes: Returned to compliance on 09/28/2015.
Violation Division: Ventura County Environmental Health
Violation Program: UST

Map ID
Direction
Distance
Elevation

MAP FINDINGS

Site

Database(s)

EDR ID Number
EPA ID Number

SIMI VALLEY UNION 76 (Continued)

S104994328

Violation Source: CERS

Site ID: 402243
Site Name: SIMI VALLEY UNION 76
Violation Date: 03-23-2015
Citation: 23 CCR 16 2636(f) - California Code of Regulations, Title 23, Chapter 16, Section(s) 2636(f)
Violation Description: Failure to continuously monitor the interstitial space of the tank, piping and/or sumps sump such that the leak detection activates an audible/visual alarm when a leak is detected.
Violation Notes: Returned to compliance on 03/23/2015.
Violation Division: Ventura County Environmental Health
Violation Program: UST
Violation Source: CERS

Site ID: 402243
Site Name: SIMI VALLEY UNION 76
Violation Date: 03-31-2014
Citation: 23 CCR 16 2715(f) - California Code of Regulations, Title 23, Chapter 16, Section(s) 2715(f)
Violation Description: Failure to comply with one or more of the following: provide training to facility employee(s) responsible for proper operation and maintenance every 12 months and/or train new employee(s) who are responsible for proper operation and maintenance within 30-days of hire and/or to have at least one employee present during operating hours that has been trained in the proper operation and maintenance of the UST system.
Violation Notes: Returned to compliance on 03/31/2014.
Violation Division: Ventura County Environmental Health
Violation Program: UST
Violation Source: CERS

Site ID: 402243
Site Name: SIMI VALLEY UNION 76
Violation Date: 03-20-2017
Citation: 23 CCR 16 2665 - California Code of Regulations, Title 23, Chapter 16, Section(s) 2665
Violation Description: Failure to comply with one or more of the following: Failure to install or maintain a liquid-tight spill bucket. Have a minimum capacity of five gallons. Have a functional drain valve or other method for the removal of liquid from the spill bucket/spill container. Be resistant to galvanic corrosion.
Violation Notes: Returned to compliance on 03/20/2017.
Violation Division: Ventura County Environmental Health
Violation Program: UST
Violation Source: CERS

Site ID: 402243
Site Name: SIMI VALLEY UNION 76
Violation Date: 03-20-2019
Citation: 23 CCR 16 2641(j) - California Code of Regulations, Title 23, Chapter 16, Section(s) 2641(j)
Violation Description: Failure of the leak detection equipment to be installed, calibrated, operated, and/or maintained properly.
Violation Notes: Returned to compliance on 03/20/2019.
Violation Division: Ventura County Environmental Health
Violation Program: UST

Map ID
Direction
Distance
Elevation

MAP FINDINGS

Site

Database(s)

EDR ID Number
EPA ID Number

SIMI VALLEY UNION 76 (Continued)

S104994328

Violation Source: CERS

Site ID: 402243
Site Name: SIMI VALLEY UNION 76
Violation Date: 03-23-2015
Citation: HSC 6.11 25404(e)(4) - California Health and Safety Code, Chapter 6.11, Section(s) 25404(e)(4)
Violation Description: Failure to report program data electronically.
Violation Notes: Returned to compliance on 04/28/2015.
Violation Division: Ventura County Environmental Health
Violation Program: UST
Violation Source: CERS

Site ID: 402243
Site Name: SIMI VALLEY UNION 76
Violation Date: 03-23-2015
Citation: 23 CCR 16 2712(i) - California Code of Regulations, Title 23, Chapter 16, Section(s) 2712(i)
Violation Description: Failure to maintain on site an approved monitoring plan.
Violation Notes: Returned to compliance on 04/27/2015.
Violation Division: Ventura County Environmental Health
Violation Program: UST
Violation Source: CERS

Site ID: 402243
Site Name: SIMI VALLEY UNION 76
Violation Date: 04-27-2015
Citation: HSC 6.95 25508.1(a)-(e) - California Health and Safety Code, Chapter 6.95, Section(s) 25508.1(a)-(e)
Violation Description: Failure to electronically update business plan within 30 days of any one of the following events: A 100 percent or more increase in the quantity of a previously disclosed material. Any handling of a previously undisclosed hazardous materials at or above reportable quantities. A change of business address, business ownership, or business name.
Violation Notes: Returned to compliance on 09/28/2015.
Violation Division: Ventura County Environmental Health
Violation Program: HMRRP
Violation Source: CERS

Site ID: 402243
Site Name: SIMI VALLEY UNION 76
Violation Date: 03-31-2014
Citation: HSC 6.7 25291 - California Health and Safety Code, Chapter 6.7, Section(s) 25291
Violation Description: Failure to maintain under-dispenser containment, sumps, and/or other secondary containment in good condition and/or free of debris/liquid.
Violation Notes: Returned to compliance on 03/31/2014.
Violation Division: Ventura County Environmental Health
Violation Program: UST
Violation Source: CERS

Site ID: 402243
Site Name: SIMI VALLEY UNION 76
Violation Date: 03-20-2019
Citation: HSC 6.95 25505(a)(4) - California Health and Safety Code, Chapter 6.95, Section(s) 25505(a)(4)

Map ID
Direction
Distance
Elevation

MAP FINDINGS

Site

Database(s)

EDR ID Number
EPA ID Number

SIMI VALLEY UNION 76 (Continued)

S104994328

Violation Description: Failure to provide initial and annual training to all employees in safety procedures in the event of a release or threatened release of a hazardous material or failure to document and maintain training records for a minimum of three years.
Violation Notes: Returned to compliance on 04/03/2019.
Violation Division: Ventura County Environmental Health
Violation Program: HMRRP
Violation Source: CERS

Site ID: 402243
Site Name: SIMI VALLEY UNION 76
Violation Date: 03-13-2018
Citation: HSC 6.95 25508(a)(3) - California Health and Safety Code, Chapter 6.95, Section(s) 25508(a)(3)

Violation Description: Failure to complete and electronically submit a site map with all required content.
Violation Notes: Returned to compliance on 03/28/2018.
Violation Division: Ventura County Environmental Health
Violation Program: HMRRP
Violation Source: CERS

Site ID: 402243
Site Name: SIMI VALLEY UNION 76
Violation Date: 04-27-2015
Citation: HSC 6.95 25508(a)(3) - California Health and Safety Code, Chapter 6.95, Section(s) 25508(a)(3)

Violation Description: Failure to complete and electronically submit a site map with all required content.
Violation Notes: Returned to compliance on 09/28/2015.
Violation Division: Ventura County Environmental Health
Violation Program: HMRRP
Violation Source: CERS

Site ID: 402243
Site Name: SIMI VALLEY UNION 76
Violation Date: 03-20-2017
Citation: 23 CCR 6.7 25284, 25286 - California Code of Regulations, Title 23, Chapter 6.7, Section(s) 25284, 25286

Violation Description: Failure to submit a complete and accurate application for a permit to operate a UST, or for renewal of the permit.
Violation Notes: Returned to compliance on 04/14/2017.
Violation Division: Ventura County Environmental Health
Violation Program: UST
Violation Source: CERS

Site ID: 402243
Site Name: SIMI VALLEY UNION 76
Violation Date: 03-23-2015
Citation: HSC 6.95 25508.1(a)-(e) - California Health and Safety Code, Chapter 6.95, Section(s) 25508.1(a)-(e)

Violation Description: Failure to electronically update business plan within 30 days of any one of the following events: A 100 percent or more increase in the quantity of a previously disclosed material. Any handling of a previously undisclosed hazardous materials at or above reportable quantities. A change of business address, business ownership, or business name.

Violation Notes: Returned to compliance on 09/28/2015.

Map ID
Direction
Distance
Elevation

MAP FINDINGS

Site

Database(s)

EDR ID Number
EPA ID Number

SIMI VALLEY UNION 76 (Continued)

S104994328

Violation Division: Ventura County Environmental Health
Violation Program: HMRRP
Violation Source: CERS

Site ID: 402243
Site Name: SIMI VALLEY UNION 76
Violation Date: 03-23-2015
Citation: HSC 6.11 25404(e)(4) - California Health and Safety Code, Chapter 6.11, Section(s) 25404(e)(4)

Violation Description: Failure to report program data electronically.
Violation Notes: Returned to compliance on 04/28/2015.
Violation Division: Ventura County Environmental Health
Violation Program: HMRRP
Violation Source: CERS

Site ID: 402243
Site Name: SIMI VALLEY UNION 76
Violation Date: 03-20-2019
Citation: 23 CCR 16 2712(b)(1)(G) - California Code of Regulations, Title 23, Chapter 16, Section(s) 2712(b)(1)(G)
Violation Description: Failure to comply with one or more of the following overfill prevention equipment requirements: Alert the transfer operator when the tank is 90 percent full by restricting the flow into the tank or triggering an audible and visual alarm; or Restrict delivery of flow to the tank at least 30 minutes before the tank overfills, provided the restriction occurs when the tank is filled to no more than 95 percent of capacity; and activate an audible alarm at least five minutes before the tank overfills; or Provide positive shut-off of flow to the tank when the tank is filled to no more than 95 percent of capacity; or Provide positive shut-off of flow to the tank so that none of the fittings located on the top of the tank are exposed to product due to overfilling. Install/retrofit overfill prevention equipment that does not use flow restrictors on vent piping to meet overfill prevention equipment requirements when the overfill prevention equipment is installed, repaired, or replaced on and after October 1, - 2018. For USTs installed before October 1, 2018, perform an inspection by October 13, 2018 and every 36 months thereafter. For USTs installed on and after October- 1,- 2018, perform an inspection at installation and every 36 months thereafter. Inspected within 30 days after a repair to the overfill prevention equipment. Inspected using an applicable manufacturer guidelines, industry codes, engineering standards, or a method approved by a professional engineer. Inspected by a certified UST service technician. Maintain records of overfill prevention equipment inspection for 36 months.
Violation Notes: Returned to compliance on 03/20/2019.
Violation Division: Ventura County Environmental Health
Violation Program: UST
Violation Source: CERS

Site ID: 402243
Site Name: SIMI VALLEY UNION 76
Violation Date: 04-27-2015
Citation: HSC 6.7 25286(a) - California Health and Safety Code, Chapter 6.7, Section(s) 25286(a)
Violation Description: Failure to submit a complete and accurate application for a permit to operate an underground storage tank, or for renewal of the permit.
Violation Notes: Returned to compliance on 09/28/2015.

Map ID
Direction
Distance
Elevation

MAP FINDINGS

Site

Database(s)

EDR ID Number
EPA ID Number

SIMI VALLEY UNION 76 (Continued)

S104994328

Violation Division: Ventura County Environmental Health
Violation Program: UST
Violation Source: CERS

Site ID: 402243
Site Name: SIMI VALLEY UNION 76
Violation Date: 03-23-2015
Citation: HSC 6.7 25286(a) - California Health and Safety Code, Chapter 6.7, Section(s) 25286(a)
Violation Description: Failure to submit an complete and accurate application for a permit to operate an underground storage tank, or for renewal of the permit.
Violation Notes: Returned to compliance on 09/28/2015.
Violation Division: Ventura County Environmental Health
Violation Program: UST
Violation Source: CERS

Site ID: 402243
Site Name: SIMI VALLEY UNION 76
Violation Date: 03-13-2018
Citation: 23 CCR 16 2665 - California Code of Regulations, Title 23, Chapter 16, Section(s) 2665
Violation Description: Failure to comply with one or more of the following: Failure to install or maintain a liquid-tight spill bucket. Have a minimum capacity of five gallons. Have a functional drain valve or other method for the removal of liquid from the spill bucket/spill container. Be resistant to galvanic corrosion.
Violation Notes: Returned to compliance on 03/13/2018.
Violation Division: Ventura County Environmental Health
Violation Program: UST
Violation Source: CERS

Site ID: 402243
Site Name: SIMI VALLEY UNION 76
Violation Date: 03-13-2018
Citation: HSC 6.7 25284, 25286 - California Health and Safety Code, Chapter 6.7, Section(s) 25284, 25286
Violation Description: Failure to submit a complete and accurate application for a permit to operate a UST, or for renewal of the permit.
Violation Notes: Returned to compliance on 07/30/2018.
Violation Division: Ventura County Environmental Health
Violation Program: UST
Violation Source: CERS

Site ID: 402243
Site Name: SIMI VALLEY UNION 76
Violation Date: 05-23-2019
Citation: HSC 6.7 25284, 25286 - California Health and Safety Code, Chapter 6.7, Section(s) 25284, 25286
Violation Description: Failure to submit a complete and accurate application for a permit to operate a UST, or for renewal of the permit.
Violation Notes: Returned to compliance on 05/24/2019.
Violation Division: Ventura County Environmental Health
Violation Program: UST
Violation Source: CERS

Site ID: 402243
Site Name: SIMI VALLEY UNION 76

Map ID
Direction
Distance
Elevation

MAP FINDINGS

Site

Database(s)

EDR ID Number
EPA ID Number

SIMI VALLEY UNION 76 (Continued)

S104994328

Violation Date: 03-20-2019
Citation: 23 CCR 16 2641(h) - California Code of Regulations, Title 23, Chapter 16, Section(s) 2641(h)
Violation Description: Failure to have an approved UST Monitoring Plan.
Violation Notes: Returned to compliance on 04/03/2019.
Violation Division: Ventura County Environmental Health
Violation Program: UST
Violation Source: CERS

Site ID: 402243
Site Name: SIMI VALLEY UNION 76
Violation Date: 03-23-2015
Citation: HSC 6.75 25299.30-25299.34 - California Health and Safety Code, Chapter 6.75, Section(s) 25299.30-25299.34
Violation Description: Failure to submit and maintain complete and current Certification of Financial Responsibility or other mechanism of financial assurance.
Violation Notes: Returned to compliance on 09/28/2015.
Violation Division: Ventura County Environmental Health
Violation Program: UST
Violation Source: CERS

Site ID: 402243
Site Name: SIMI VALLEY UNION 76
Violation Date: 03-13-2018
Citation: HSC 6.95 25508(a)(3) - California Health and Safety Code, Chapter 6.95, Section(s) 25508(a)(3)
Violation Description: Failure to complete and electronically submit hazardous material inventory information for all reportable hazardous materials on site at or above reportable quantities.
Violation Notes: Returned to compliance on 03/28/2018.
Violation Division: Ventura County Environmental Health
Violation Program: HMRRP
Violation Source: CERS

Site ID: 402243
Site Name: SIMI VALLEY UNION 76
Violation Date: 05-02-2017
Citation: 23 CCR 16 2715(i) - California Code of Regulations, Title 23, Chapter 16, Section(s) 2715(i)
Violation Description: Failure to have a properly qualified service technician test leak detection equipment as required every 12 months (vapor, pressure, hydrostatic (VPH) system, sensors, line-leak detectors (LLD), automatic tank gauge (ATG), etc.).
Violation Notes: Returned to compliance on 05/10/2017.
Violation Division: Ventura County Environmental Health
Violation Program: UST
Violation Source: CERS

Site ID: 402243
Site Name: SIMI VALLEY UNION 76
Violation Date: 03-23-2015
Citation: HSC 6.7 25286(a) - California Health and Safety Code, Chapter 6.7, Section(s) 25286(a)
Violation Description: Failure to submit an complete and accurate application for a permit to operate an underground storage tank, or for renewal of the permit.
Violation Notes: Returned to compliance on 04/27/2015.
Violation Division: Ventura County Environmental Health

Map ID
Direction
Distance
Elevation

MAP FINDINGS

Site

Database(s)

EDR ID Number
EPA ID Number

SIMI VALLEY UNION 76 (Continued)

S104994328

Violation Program: UST
Violation Source: CERS

Site ID: 402243
Site Name: SIMI VALLEY UNION 76
Violation Date: 03-20-2019
Citation: 23 CCR 16 2716(e) - California Code of Regulations, Title 23, Chapter 16, Section(s) 2716(e)
Violation Description: For designated operator (DO) monthly inspections conducted before October 1, 2018, failure to comply with one or more of the following requirements: Be performed by an ICC certified DO. Inspect monthly alarm history report, check that alarms are documented and responded to appropriately, and attach a copy. Inspect for the presence of liquid/debris in spill containers. Inspect for the presence of liquid/debris in under dispenser containment (UDC) and ensure that the monitoring equipment is positioned correctly. Inspect for liquid or debris in containment sumps where an alarm occurred with no service visit. Check that all testing and maintenance has been completed and documented. Verify that all facility employees have been trained in accordance with 23 CCR 2715(c). For designated operator (DO) 30 day inspections conducted on and after October 1, 2018, failure to conduct the designated UST operator visual inspection at least once every 30 days.

Violation Notes: Returned to compliance on 03/20/2019.
Violation Division: Ventura County Environmental Health
Violation Program: UST
Violation Source: CERS

Site ID: 402243
Site Name: SIMI VALLEY UNION 76
Violation Date: 03-20-2019
Citation: HSC 6.95 25508(a)(3) - California Health and Safety Code, Chapter 6.95, Section(s) 25508(a)(3)
Violation Description: Failure to complete and electronically submit a site map with all required content.

Violation Notes: Returned to compliance on 03/20/2019.
Violation Division: Ventura County Environmental Health
Violation Program: HMRRP
Violation Source: CERS

Site ID: 402243
Site Name: SIMI VALLEY UNION 76
Violation Date: 03-20-2017
Citation: HSC 6.95 25508(a)(3) - California Health and Safety Code, Chapter 6.95, Section(s) 25508(a)(3)
Violation Description: Failure to complete and electronically submit a site map with all required content.

Violation Notes: Returned to compliance on 04/18/2017.
Violation Division: Ventura County Environmental Health
Violation Program: HMRRP
Violation Source: CERS

Site ID: 402243
Site Name: SIMI VALLEY UNION 76
Violation Date: 03-20-2017
Citation: 23 CCR 16 2712(i) - California Code of Regulations, Title 23, Chapter 16, Section(s) 2712(i)

Map ID
Direction
Distance
Elevation

MAP FINDINGS

Site

Database(s)

EDR ID Number
EPA ID Number

SIMI VALLEY UNION 76 (Continued)

S104994328

Violation Description: Failure to have a UST Monitoring Plan available on site.
Violation Notes: Returned to compliance on 04/14/2017.
Violation Division: Ventura County Environmental Health
Violation Program: UST
Violation Source: CERS

Site ID: 402243
Site Name: SIMI VALLEY UNION 76
Violation Date: 03-20-2017
Citation: HSC 6.95 25508.2 - California Health and Safety Code, Chapter 6.95, Section(s) 25508.2

Violation Description: Failure to annually review and electronically certify that the business plan is complete and accurate on or before the annual due date.
Violation Notes: Returned to compliance on 04/05/2017.
Violation Division: Ventura County Environmental Health
Violation Program: HMRRP
Violation Source: CERS

Site ID: 402243
Site Name: SIMI VALLEY UNION 76
Violation Date: 03-13-2018
Citation: Un-Specified
Violation Description: Hazardous Waste Generator Program - Administration/Documentation - General Local Ordinance
Violation Notes: Returned to compliance on 03/28/2018.
Violation Division: Ventura County Environmental Health
Violation Program: HW
Violation Source: CERS

Evaluation:
Eval General Type: Compliance Evaluation Inspection
Eval Date: 03-13-2018
Violations Found: Yes
Eval Type: Routine done by local agency
Eval Notes: Not reported
Eval Division: Ventura County Environmental Health
Eval Program: HMRRP
Eval Source: CERS

Eval General Type: Compliance Evaluation Inspection
Eval Date: 03-13-2018
Violations Found: Yes
Eval Type: Routine done by local agency
Eval Notes: Not reported
Eval Division: Ventura County Environmental Health
Eval Program: HW
Eval Source: CERS

Eval General Type: Compliance Evaluation Inspection
Eval Date: 03-13-2018
Violations Found: Yes
Eval Type: Routine done by local agency
Eval Notes: Not reported
Eval Division: Ventura County Environmental Health
Eval Program: UST
Eval Source: CERS

Map ID
Direction
Distance
Elevation

MAP FINDINGS

Site

Database(s)

EDR ID Number
EPA ID Number

SIMI VALLEY UNION 76 (Continued)

S104994328

Eval General Type: Compliance Evaluation Inspection
Eval Date: 03-20-2017
Violations Found: Yes
Eval Type: Routine done by local agency
Eval Notes: Not reported
Eval Division: Ventura County Environmental Health
Eval Program: HMRRP
Eval Source: CERS

Eval General Type: Compliance Evaluation Inspection
Eval Date: 03-20-2017
Violations Found: Yes
Eval Type: Routine done by local agency
Eval Notes: Not reported
Eval Division: Ventura County Environmental Health
Eval Program: UST
Eval Source: CERS

Eval General Type: Compliance Evaluation Inspection
Eval Date: 03-20-2019
Violations Found: Yes
Eval Type: Routine done by local agency
Eval Notes: Not reported
Eval Division: Ventura County Environmental Health
Eval Program: HMRRP
Eval Source: CERS

Eval General Type: Compliance Evaluation Inspection
Eval Date: 03-20-2019
Violations Found: Yes
Eval Type: Routine done by local agency
Eval Notes: Not reported
Eval Division: Ventura County Environmental Health
Eval Program: UST
Eval Source: CERS

Eval General Type: Compliance Evaluation Inspection
Eval Date: 03-23-2015
Violations Found: Yes
Eval Type: Routine done by local agency
Eval Notes: Not reported
Eval Division: Ventura County Environmental Health
Eval Program: HMRRP
Eval Source: CERS

Eval General Type: Compliance Evaluation Inspection
Eval Date: 03-23-2015
Violations Found: Yes
Eval Type: Routine done by local agency
Eval Notes: Not reported
Eval Division: Ventura County Environmental Health
Eval Program: UST
Eval Source: CERS

Eval General Type: Compliance Evaluation Inspection
Eval Date: 03-23-2016
Violations Found: No

Map ID
Direction
Distance
Elevation

MAP FINDINGS

Site

Database(s)

EDR ID Number
EPA ID Number

SIMI VALLEY UNION 76 (Continued)

S104994328

Eval Type: Routine done by local agency
Eval Notes: Not reported
Eval Division: Ventura County Environmental Health
Eval Program: HMRRP
Eval Source: CERS

Eval General Type: Compliance Evaluation Inspection
Eval Date: 03-23-2016
Violations Found: No
Eval Type: Routine done by local agency
Eval Notes: Not reported
Eval Division: Ventura County Environmental Health
Eval Program: HW
Eval Source: CERS

Eval General Type: Compliance Evaluation Inspection
Eval Date: 03-23-2016
Violations Found: No
Eval Type: Routine done by local agency
Eval Notes: Not reported
Eval Division: Ventura County Environmental Health
Eval Program: UST
Eval Source: CERS

Eval General Type: Compliance Evaluation Inspection
Eval Date: 03-31-2014
Violations Found: No
Eval Type: Routine done by local agency
Eval Notes: Not reported
Eval Division: Ventura County Environmental Health
Eval Program: HMRRP
Eval Source: CERS

Eval General Type: Compliance Evaluation Inspection
Eval Date: 03-31-2014
Violations Found: Yes
Eval Type: Routine done by local agency
Eval Notes: Not reported
Eval Division: Ventura County Environmental Health
Eval Program: UST
Eval Source: CERS

Eval General Type: Compliance Evaluation Inspection
Eval Date: 03-31-2020
Violations Found: Yes
Eval Type: Routine done by local agency
Eval Notes: Not reported
Eval Division: Ventura County Environmental Health
Eval Program: UST
Eval Source: CERS

Eval General Type: Other/Unknown
Eval Date: 04-27-2015
Violations Found: Yes
Eval Type: Other, not routine, done by local agency
Eval Notes: FOLLOW-UP QA/QC INSPECTION
Eval Division: Ventura County Environmental Health

Map ID
Direction
Distance
Elevation

MAP FINDINGS

Site

Database(s)

EDR ID Number
EPA ID Number

SIMI VALLEY UNION 76 (Continued)

S104994328

Eval Program:	HMRRP
Eval Source:	CERS
Eval General Type:	Other/Unknown
Eval Date:	04-27-2015
Violations Found:	Yes
Eval Type:	Other, not routine, done by local agency
Eval Notes:	FOLLOW-UP QA/QC INSPECTION
Eval Division:	Ventura County Environmental Health
Eval Program:	UST
Eval Source:	CERS
Eval General Type:	Other/Unknown
Eval Date:	05-02-2017
Violations Found:	Yes
Eval Type:	Other, not routine, done by local agency
Eval Notes:	FOLLOW-UP INSPECTION
Eval Division:	Ventura County Environmental Health
Eval Program:	UST
Eval Source:	CERS
Eval General Type:	Other/Unknown
Eval Date:	05-10-2017
Violations Found:	No
Eval Type:	Other, not routine, done by local agency
Eval Notes:	SPOT CHECK INSPECTION
Eval Division:	Ventura County Environmental Health
Eval Program:	UST
Eval Source:	CERS
Eval General Type:	Other/Unknown
Eval Date:	05-23-2019
Violations Found:	Yes
Eval Type:	Other, not routine, done by local agency
Eval Notes:	INSPECTION FOLLOW-UP
Eval Division:	Ventura County Environmental Health
Eval Program:	UST
Eval Source:	CERS
Eval General Type:	Other/Unknown
Eval Date:	08-04-2015
Violations Found:	No
Eval Type:	Other, not routine, done by local agency
Eval Notes:	FOLLOW-UP INSPECTION
Eval Division:	Ventura County Environmental Health
Eval Program:	HMRRP
Eval Source:	CERS
Eval General Type:	Other/Unknown
Eval Date:	08-04-2015
Violations Found:	No
Eval Type:	Other, not routine, done by local agency
Eval Notes:	FOLLOW-UP INSPECTION
Eval Division:	Ventura County Environmental Health
Eval Program:	UST
Eval Source:	CERS

Map ID
Direction
Distance
Elevation

MAP FINDINGS

Site

Database(s)

EDR ID Number
EPA ID Number

SIMI VALLEY UNION 76 (Continued)

S104994328

Eval General Type: Compliance Evaluation Inspection
Eval Date: 12-19-2014
Violations Found: No
Eval Type: Routine done by local agency
Eval Notes: Not reported
Eval Division: Ventura County Environmental Health
Eval Program: HMRRP
Eval Source: CERS

Eval General Type: Compliance Evaluation Inspection
Eval Date: 12-19-2014
Violations Found: No
Eval Type: Routine done by local agency
Eval Notes: Not reported
Eval Division: Ventura County Environmental Health
Eval Program: UST
Eval Source: CERS

Affiliation:

Affiliation Type Desc: Document Preparer
Entity Name: EMERY SHEN
Entity Title: Not reported
Affiliation Address: Not reported
Affiliation City: Not reported
Affiliation State: Not reported
Affiliation Country: Not reported
Affiliation Zip: Not reported
Affiliation Phone: Not reported

Affiliation Type Desc: Legal Owner
Entity Name: GURNAM SINGH
Entity Title: Not reported
Affiliation Address: 2706 E LOS ANGELES AVE
Affiliation City: SIMI VALLEY
Affiliation State: CA
Affiliation Country: United States
Affiliation Zip: 93065
Affiliation Phone: (805) 990-8153

Affiliation Type Desc: Operator
Entity Name: GURNAM SINGH
Entity Title: Not reported
Affiliation Address: Not reported
Affiliation City: Not reported
Affiliation State: Not reported
Affiliation Country: Not reported
Affiliation Zip: Not reported
Affiliation Phone: (805) 990-8153

Affiliation Type Desc: UST Tank Operator
Entity Name: SIMI VALLEY UNION 76
Entity Title: Not reported
Affiliation Address: 2705 E LOS ANGELES AVE
Affiliation City: SIMI VALLEY
Affiliation State: CA
Affiliation Country: United States
Affiliation Zip: 93065

Map ID
Direction
Distance
Elevation

MAP FINDINGS

Site

Database(s)

EDR ID Number
EPA ID Number

SIMI VALLEY UNION 76 (Continued)

S104994328

Affiliation Phone: (805) 990-8153

Affiliation Type Desc: UST Tank Owner
Entity Name: SIMI VALLEY UNION 76
Entity Title: Not reported
Affiliation Address: 2706 E LOS ANGELES AVE
Affiliation City: SIMI VALLEY
Affiliation State: CA
Affiliation Country: United States
Affiliation Zip: 93065
Affiliation Phone: (805) 990-8153

Affiliation Type Desc: Facility Mailing Address
Entity Name: Mailing Address
Entity Title: Not reported
Affiliation Address: 2706 E LOS ANGELES AVE
Affiliation City: SIMI VALLEY
Affiliation State: CA
Affiliation Country: Not reported
Affiliation Zip: 93065
Affiliation Phone: Not reported

Affiliation Type Desc: UST Property Owner Name
Entity Name: CHRIS MINNICK
Entity Title: Not reported
Affiliation Address: 595 E. COLORADO BLVD SUITE 719
Affiliation City: PASADENA
Affiliation State: CA
Affiliation Country: United States
Affiliation Zip: 91101
Affiliation Phone: (626) 795-4606

Affiliation Type Desc: Environmental Contact
Entity Name: GURNAM SINGH
Entity Title: Not reported
Affiliation Address: 2706 E LOS ANGELES AVE
Affiliation City: SIMI VALLEY
Affiliation State: CA
Affiliation Country: Not reported
Affiliation Zip: 93065
Affiliation Phone: Not reported

Affiliation Type Desc: Identification Signer
Entity Name: GURNAM SINGH
Entity Title: PRESIDENT
Affiliation Address: Not reported
Affiliation City: Not reported
Affiliation State: Not reported
Affiliation Country: Not reported
Affiliation Zip: Not reported
Affiliation Phone: Not reported

Affiliation Type Desc: Parent Corporation
Entity Name: JASLEEN INC.
Entity Title: Not reported
Affiliation Address: Not reported
Affiliation City: Not reported

Map ID
Direction
Distance
Elevation

MAP FINDINGS

Site

Database(s)

EDR ID Number
EPA ID Number

SIMI VALLEY UNION 76 (Continued)

S104994328

Affiliation State: Not reported
Affiliation Country: Not reported
Affiliation Zip: Not reported
Affiliation Phone: Not reported

Affiliation Type Desc: UST Permit Applicant
Entity Name: Gurnam Singh
Entity Title: Operator
Affiliation Address: Not reported
Affiliation City: Not reported
Affiliation State: Not reported
Affiliation Country: Not reported
Affiliation Zip: Not reported
Affiliation Phone: (805) 990-8153

Affiliation Type Desc: CUPA District
Entity Name: Ventura County Environmental Health
Entity Title: Not reported
Affiliation Address: 800 South Victoria Avenue
Affiliation City: Ventura
Affiliation State: CA
Affiliation Country: Not reported
Affiliation Zip: 93009
Affiliation Phone: (805) 654-2813

HWTS:

Name: SIMI VALLEY UNION 76
Address: 2706 LOS ANGELES AVE
Address 2: Not reported
City,State,Zip: SIMI VALLEY, CA 93065
EPA ID: CAL000429936
Inactive Date: Not reported
Create Date: 08/09/2017
Last Act Date: 07/29/2020
Mailing Name: Not reported
Mailing Address: 2706 LOS ANGELES AVE
Mailing Address 2: Not reported
Mailing City,State,Zip: SIMI VALLEY, CA 93065
Owner Name: SIMI VALLEY UNION 76
Owner Address: 2706 LOS ANGELES AVE
Owner Address 2: Not reported
Owner City,State,Zip: SIMI VALLEY, CA 93065
Contact Name: GURNAM SINGH
Contact Address: 2706 LOS ANGELES AVE
Contact Address 2: Not reported
City,State,Zip: SIMI VALLEY, CA 93065

NAICS:

EPA ID: CAL000429936
Create Date: 2017-08-09 12:09:19.203
NAICS Code: 44719
NAICS Description: Other Gasoline Stations
Issued EPA ID Date: 2017-08-09 12:09:19.20000
Inactive Date: Not reported
Facility Name: SIMI VALLEY UNION 76
Facility Address: 2706 LOS ANGELES AVE

Map ID
 Direction
 Distance
 Elevation

MAP FINDINGS

Site

Database(s)

EDR ID Number
 EPA ID Number

SIMI VALLEY UNION 76 (Continued)

S104994328

Facility Address 2:	Not reported
Facility City:	SIMI VALLEY
Facility County:	Not reported
Facility State:	CA
Facility Zip:	93065

82
South
< 1/8
0.036 mi.
190 ft.

LIL' JOHN AUTO PARTS (USED OIL COLLECTION
4166 LOS ANGELES AVE
SIMI VALLEY, CA 93065

RCRA NonGen / NLR

1024784463
CAH111000459

Actual:
957 ft.
Focus Map:
4

RCRA NonGen / NLR:	
Date Form Received by Agency:	1996-02-07 00:00:00.0
Handler Name:	LIL' JOHN AUTO PARTS (USED OIL COLLECTION
Handler Address:	4166 LOS ANGELES AVE
Handler City,State,Zip:	SIMI VALLEY, CA 93065-0000
EPA ID:	CAH111000459
Contact Name:	DE ADOLPH
Contact Address:	25601 WEST AVENUE STANFORD
Contact City,State,Zip:	VALENCIA, CA 91355-0000
Contact Telephone:	805-257-0153
Contact Fax:	Not reported
Contact Email:	Not reported
Contact Title:	Not reported
EPA Region:	09
Land Type:	Not reported
Federal Waste Generator Description:	Not a generator, verified
Non-Notifier:	Not reported
Biennial Report Cycle:	Not reported
Accessibility:	Not reported
Active Site Indicator:	Handler Activities
State District Owner:	Not reported
State District:	Not reported
Mailing Address:	25601 WEST AVENUE STANFORD
Mailing City,State,Zip:	VALENCIA, CA 91355-0000
Owner Name:	LIL' JOHN INC.
Owner Type:	Other
Operator Name:	DE ADOLPH
Operator Type:	Other
Short-Term Generator Activity:	No
Importer Activity:	No
Mixed Waste Generator:	No
Transporter Activity:	No
Transfer Facility Activity:	No
Recycler Activity with Storage:	No
Small Quantity On-Site Burner Exemption:	No
Smelting Melting and Refining Furnace Exemption:	No
Underground Injection Control:	No
Off-Site Waste Receipt:	No
Universal Waste Indicator:	Yes
Universal Waste Destination Facility:	Yes
Federal Universal Waste:	No
Active Site Fed-Reg Treatment Storage and Disposal Facility:	Not reported
Active Site Converter Treatment storage and Disposal Facility:	Not reported
Active Site State-Reg Treatment Storage and Disposal Facility:	Not reported
Active Site State-Reg Handler:	---

Map ID
 Direction
 Distance
 Elevation

MAP FINDINGS

Site

Database(s)

EDR ID Number
 EPA ID Number

LIL' JOHN AUTO PARTS (USED OIL COLLECTION (Continued))

1024784463

Federal Facility Indicator:	Not reported
Hazardous Secondary Material Indicator:	N
Sub-Part K Indicator:	Not reported
Commercial TSD Indicator:	No
Treatment Storage and Disposal Type:	Not reported
2018 GPRA Permit Baseline:	Not on the Baseline
2018 GPRA Renewals Baseline:	Not on the Baseline
Permit Renewals Workload Universe:	Not reported
Permit Workload Universe:	Not reported
Permit Progress Universe:	Not reported
Post-Closure Workload Universe:	Not reported
Closure Workload Universe:	Not reported
202 GPRA Corrective Action Baseline:	No
Corrective Action Workload Universe:	No
Subject to Corrective Action Universe:	No
Non-TSDFs Where RCRA CA has Been Imposed Universe:	No
TSDFs Potentially Subject to CA Under 3004 (u)/(v) Universe:	No
TSDFs Only Subject to CA under Discretionary Auth Universe:	No
Corrective Action Priority Ranking:	No NCAPS ranking
Environmental Control Indicator:	No
Institutional Control Indicator:	No
Human Exposure Controls Indicator:	N/A
Groundwater Controls Indicator:	N/A
Operating TSDF Universe:	Not reported
Full Enforcement Universe:	Not reported
Significant Non-Complier Universe:	No
Unaddressed Significant Non-Complier Universe:	No
Addressed Significant Non-Complier Universe:	No
Significant Non-Complier With a Compliance Schedule Universe:	No
Financial Assurance Required:	Not reported
Handler Date of Last Change:	2018-09-05 15:40:25.0
Recognized Trader-Importer:	No
Recognized Trader-Exporter:	No
Importer of Spent Lead Acid Batteries:	No
Exporter of Spent Lead Acid Batteries:	No
Recycler Activity Without Storage:	No
Manifest Broker:	No
Sub-Part P Indicator:	No

Handler - Owner Operator:

Owner/Operator Indicator:	Operator
Owner/Operator Name:	DE ADOLPH
Legal Status:	Other
Date Became Current:	Not reported
Date Ended Current:	Not reported
Owner/Operator Address:	25601 WEST AVENUE STANFORD
Owner/Operator City,State,Zip:	VALENCIA, CA 91355-0000
Owner/Operator Telephone:	805-257-0153
Owner/Operator Telephone Ext:	Not reported
Owner/Operator Fax:	Not reported
Owner/Operator Email:	Not reported
Owner/Operator Indicator:	Owner
Owner/Operator Name:	LIL' JOHN INC.
Legal Status:	Other
Date Became Current:	Not reported

Map ID
 Direction
 Distance
 Elevation

MAP FINDINGS

Site

Database(s)

EDR ID Number
 EPA ID Number

LIL' JOHN AUTO PARTS (USED OIL COLLECTION (Continued))

1024784463

Date Ended Current: Not reported
 Owner/Operator Address: 25601 WEST AVENUE STANFORD
 Owner/Operator City,State,Zip: VALENCIA, CA 91355-0000
 Owner/Operator Telephone: 000-000-0000
 Owner/Operator Telephone Ext: Not reported
 Owner/Operator Fax: Not reported
 Owner/Operator Email: Not reported

Historic Generators:

Receive Date: 1996-02-07 00:00:00.0
 Handler Name: LIL' JOHN AUTO PARTS (USED OIL COLLECTION)
 Federal Waste Generator Description: Not a generator, verified
 State District Owner: Not reported
 Large Quantity Handler of Universal Waste: No
 Recognized Trader Importer: No
 Recognized Trader Exporter: No
 Spent Lead Acid Battery Importer: No
 Spent Lead Acid Battery Exporter: No
 Current Record: Yes
 Non Storage Recycler Activity: Not reported
 Electronic Manifest Broker: Not reported

List of NAICS Codes and Descriptions:

NAICS Code: 56299
 NAICS Description: ALL OTHER WASTE MANAGEMENT SERVICES

Facility Has Received Notices of Violations:

Violations: No Violations Found

Evaluation Action Summary:

Evaluations: No Evaluations Found

M83
North
< 1/8
0.037 mi.
195 ft.

BRUCE O'NEIL
2031 SAMSON AVE
SIMI VALLEY, CA 93063
Site 1 of 2 in cluster M

RCRA NonGen / NLR

1026162686
CAC003062672

Actual:
948 ft.

RCRA NonGen / NLR:
 Date Form Received by Agency: 2020-04-07 00:00:00.0
 Handler Name: BRUCE O'NEIL
 Handler Address: 2031 SAMSON AVE
 Handler City,State,Zip: SIMI VALLEY, CA 93063
 EPA ID: CAC003062672
 Contact Name: BRUCE O'NEIL
 Contact Address: 2031 SAMSON AVE
 Contact City,State,Zip: SIMI VALLEY, CA 93063
 Contact Telephone: 818-390-2700
 Contact Fax: Not reported
 Contact Email: ANAB@PWSEI.COM
 Contact Title: Not reported
 EPA Region: 09
 Land Type: Not reported
 Federal Waste Generator Description: Not a generator, verified
 Non-Notifier: Not reported

Focus Map:
3

Map ID
 Direction
 Distance
 Elevation

MAP FINDINGS

Site

Database(s)

EDR ID Number
 EPA ID Number

BRUCE O'NEIL (Continued)

1026162686

Biennial Report Cycle:	Not reported
Accessibility:	Not reported
Active Site Indicator:	Not reported
State District Owner:	Not reported
State District:	Not reported
Mailing Address:	2031 SAMSON AVE
Mailing City, State, Zip:	SIMI VALLEY, CA 93063
Owner Name:	BRUCE O'NEIL
Owner Type:	Other
Operator Name:	BRUCE O'NEIL
Operator Type:	Other
Short-Term Generator Activity:	No
Importer Activity:	No
Mixed Waste Generator:	No
Transporter Activity:	No
Transfer Facility Activity:	No
Recycler Activity with Storage:	No
Small Quantity On-Site Burner Exemption:	No
Smelting Melting and Refining Furnace Exemption:	No
Underground Injection Control:	No
Off-Site Waste Receipt:	No
Universal Waste Indicator:	No
Universal Waste Destination Facility:	No
Federal Universal Waste:	No
Active Site Fed-Reg Treatment Storage and Disposal Facility:	Not reported
Active Site Converter Treatment storage and Disposal Facility:	Not reported
Active Site State-Reg Treatment Storage and Disposal Facility:	Not reported
Active Site State-Reg Handler:	---
Federal Facility Indicator:	Not reported
Hazardous Secondary Material Indicator:	N
Sub-Part K Indicator:	Not reported
Commercial TSD Indicator:	No
Treatment Storage and Disposal Type:	Not reported
2018 GPRA Permit Baseline:	Not on the Baseline
2018 GPRA Renewals Baseline:	Not on the Baseline
Permit Renewals Workload Universe:	Not reported
Permit Workload Universe:	Not reported
Permit Progress Universe:	Not reported
Post-Closure Workload Universe:	Not reported
Closure Workload Universe:	Not reported
202 GPRA Corrective Action Baseline:	No
Corrective Action Workload Universe:	No
Subject to Corrective Action Universe:	No
Non-TSDFs Where RCRA CA has Been Imposed Universe:	No
TSDFs Potentially Subject to CA Under 3004 (u)/(v) Universe:	No
TSDFs Only Subject to CA under Discretionary Auth Universe:	No
Corrective Action Priority Ranking:	No NCAPS ranking
Environmental Control Indicator:	No
Institutional Control Indicator:	No
Human Exposure Controls Indicator:	N/A
Groundwater Controls Indicator:	N/A
Operating TSDF Universe:	Not reported
Full Enforcement Universe:	Not reported
Significant Non-Complier Universe:	No
Unaddressed Significant Non-Complier Universe:	No
Addressed Significant Non-Complier Universe:	No
Significant Non-Complier With a Compliance Schedule Universe:	No

Map ID
Direction
Distance
Elevation

MAP FINDINGS

Site

Database(s)

EDR ID Number
EPA ID Number

BRUCE O'NEIL (Continued)

1026162686

Financial Assurance Required:	Not reported
Handler Date of Last Change:	2020-04-08 18:59:39.0
Recognized Trader-Importer:	No
Recognized Trader-Exporter:	No
Importer of Spent Lead Acid Batteries:	No
Exporter of Spent Lead Acid Batteries:	No
Recycler Activity Without Storage:	No
Manifest Broker:	No
Sub-Part P Indicator:	No

Handler - Owner Operator:

Owner/Operator Indicator:	Operator
Owner/Operator Name:	BRUCE O'NEIL
Legal Status:	Other
Date Became Current:	Not reported
Date Ended Current:	Not reported
Owner/Operator Address:	2031 SAMSON AVE
Owner/Operator City,State,Zip:	SIMI VALLEY, CA 93063
Owner/Operator Telephone:	818-390-2700
Owner/Operator Telephone Ext:	Not reported
Owner/Operator Fax:	Not reported
Owner/Operator Email:	Not reported

Owner/Operator Indicator:	Owner
Owner/Operator Name:	BRUCE O'NEIL
Legal Status:	Other
Date Became Current:	Not reported
Date Ended Current:	Not reported
Owner/Operator Address:	2031 SAMSON AVE
Owner/Operator City,State,Zip:	SIMI VALLEY, CA 93063
Owner/Operator Telephone:	818-390-2700
Owner/Operator Telephone Ext:	Not reported
Owner/Operator Fax:	Not reported
Owner/Operator Email:	Not reported

Historic Generators:

Receive Date:	2020-04-07 00:00:00.0
Handler Name:	BRUCE O'NEIL
Federal Waste Generator Description:	Not a generator, verified
State District Owner:	Not reported
Large Quantity Handler of Universal Waste:	No
Recognized Trader Importer:	No
Recognized Trader Exporter:	No
Spent Lead Acid Battery Importer:	No
Spent Lead Acid Battery Exporter:	No
Current Record:	Yes
Non Storage Recycler Activity:	Not reported
Electronic Manifest Broker:	Not reported

List of NAICS Codes and Descriptions:

NAICS Code:	56299
NAICS Description:	ALL OTHER WASTE MANAGEMENT SERVICES

Facility Has Received Notices of Violations:

Map ID
 Direction
 Distance
 Elevation

MAP FINDINGS

Site

Database(s)

EDR ID Number
 EPA ID Number

BRUCE O'NEIL (Continued)

1026162686

Violations: No Violations Found

Evaluation Action Summary:
 Evaluations: No Evaluations Found

N84
NNE
 < 1/8
 0.038 mi.
 199 ft.

MINOR, DIANE
2037 REBECCA STREET
SIMI VALLEY, CA 93065

Site 1 of 2 in cluster N

RCRA NonGen / NLR

1025830256
CAC003009812

Actual:
958 ft.

RCRA NonGen / NLR:
 Date Form Received by Agency: 2019-04-11 00:00:00.0
 Handler Name: MINOR, DIANE
 Handler Address: 2037 REBECCA STREET
 Handler City,State,Zip: SIMI VALLEY, CA 93065
 EPA ID: CAC003009812
 Contact Name: MINOR, DIANE
 Contact Address: 2037 REBECCA STREET
 Contact City,State,Zip: SIMI VALLEY, CA 93065
 Contact Telephone: 805-404-8126
 Contact Fax: Not reported
 Contact Email: ANDREW@PWSEI.COM
 Contact Title: Not reported
 EPA Region: 09
 Land Type: Not reported
 Federal Waste Generator Description: Not a generator, verified
 Non-Notifier: Not reported
 Biennial Report Cycle: Not reported
 Accessibility: Not reported
 Active Site Indicator: Handler Activities
 State District Owner: Not reported
 State District: Not reported
 Mailing Address: 2037 REBECCA STREET
 Mailing City,State,Zip: SIMI VALLEY, CA 93065
 Owner Name: MINOR, DIANE
 Owner Type: Other
 Operator Name: MINOR, DIANE
 Operator Type: Other
 Short-Term Generator Activity: No
 Importer Activity: No
 Mixed Waste Generator: No
 Transporter Activity: No
 Transfer Facility Activity: No
 Recycler Activity with Storage: No
 Small Quantity On-Site Burner Exemption: No
 Smelting Melting and Refining Furnace Exemption: No
 Underground Injection Control: No
 Off-Site Waste Receipt: No
 Universal Waste Indicator: Yes
 Universal Waste Destination Facility: Yes
 Federal Universal Waste: No
 Active Site Fed-Reg Treatment Storage and Disposal Facility: Not reported
 Active Site Converter Treatment storage and Disposal Facility: Not reported
 Active Site State-Reg Treatment Storage and Disposal Facility: Not reported
 Active Site State-Reg Handler: ---

Focus Map:
3

Map ID
 Direction
 Distance
 Elevation

MAP FINDINGS

Site

Database(s)

EDR ID Number
 EPA ID Number

MINOR, DIANE (Continued)

1025830256

Federal Facility Indicator:	Not reported
Hazardous Secondary Material Indicator:	N
Sub-Part K Indicator:	Not reported
Commercial TSD Indicator:	No
Treatment Storage and Disposal Type:	Not reported
2018 GPRA Permit Baseline:	Not on the Baseline
2018 GPRA Renewals Baseline:	Not on the Baseline
Permit Renewals Workload Universe:	Not reported
Permit Workload Universe:	Not reported
Permit Progress Universe:	Not reported
Post-Closure Workload Universe:	Not reported
Closure Workload Universe:	Not reported
202 GPRA Corrective Action Baseline:	No
Corrective Action Workload Universe:	No
Subject to Corrective Action Universe:	No
Non-TSDs Where RCRA CA has Been Imposed Universe:	No
TSDs Potentially Subject to CA Under 3004 (u)/(v) Universe:	No
TSDs Only Subject to CA under Discretionary Auth Universe:	No
Corrective Action Priority Ranking:	No NCAPS ranking
Environmental Control Indicator:	No
Institutional Control Indicator:	No
Human Exposure Controls Indicator:	N/A
Groundwater Controls Indicator:	N/A
Operating TSDF Universe:	Not reported
Full Enforcement Universe:	Not reported
Significant Non-Complier Universe:	No
Unaddressed Significant Non-Complier Universe:	No
Addressed Significant Non-Complier Universe:	No
Significant Non-Complier With a Compliance Schedule Universe:	No
Financial Assurance Required:	Not reported
Handler Date of Last Change:	2019-06-26 18:52:06.0
Recognized Trader-Importer:	No
Recognized Trader-Exporter:	No
Importer of Spent Lead Acid Batteries:	No
Exporter of Spent Lead Acid Batteries:	No
Recycler Activity Without Storage:	No
Manifest Broker:	No
Sub-Part P Indicator:	No

Handler - Owner Operator:

Owner/Operator Indicator:	Owner
Owner/Operator Name:	MINOR, DIANE
Legal Status:	Other
Date Became Current:	Not reported
Date Ended Current:	Not reported
Owner/Operator Address:	2037 REBECCA STREET
Owner/Operator City,State,Zip:	SIMI VALLEY, CA 93065
Owner/Operator Telephone:	805-404-8126
Owner/Operator Telephone Ext:	Not reported
Owner/Operator Fax:	Not reported
Owner/Operator Email:	Not reported

Owner/Operator Indicator:	Operator
Owner/Operator Name:	MINOR, DIANE
Legal Status:	Other
Date Became Current:	Not reported

Map ID
 Direction
 Distance
 Elevation

MAP FINDINGS

Site

Database(s)

EDR ID Number
 EPA ID Number

MINOR, DIANE (Continued)

1025830256

Date Ended Current: Not reported
 Owner/Operator Address: 2037 REBECCA STREET
 Owner/Operator City,State,Zip: SIMI VALLEY, CA 93065
 Owner/Operator Telephone: 805-404-8126
 Owner/Operator Telephone Ext: Not reported
 Owner/Operator Fax: Not reported
 Owner/Operator Email: Not reported

Historic Generators:

Receive Date: 2019-04-11 00:00:00.0
 Handler Name: MINOR, DIANE
 Federal Waste Generator Description: Not a generator, verified
 State District Owner: Not reported
 Large Quantity Handler of Universal Waste: No
 Recognized Trader Importer: No
 Recognized Trader Exporter: No
 Spent Lead Acid Battery Importer: No
 Spent Lead Acid Battery Exporter: No
 Current Record: Yes
 Non Storage Recycler Activity: Not reported
 Electronic Manifest Broker: Not reported

List of NAICS Codes and Descriptions:

NAICS Code: 56299
 NAICS Description: ALL OTHER WASTE MANAGEMENT SERVICES

Facility Has Received Notices of Violations:

Violations: No Violations Found

Evaluation Action Summary:

Evaluations: No Evaluations Found

O85
North
< 1/8
0.040 mi.
210 ft.

SIMI U-RENT & BUILDING SUPPLY
2054 TAPO ST
SIMI VALLEY, CA 93063
Site 1 of 3 in cluster O

CA CERS HAZ WASTE
CA VENTURA CO. BWT
CA CERS

S104994806
N/A

Actual:
971 ft.
Focus Map:
4

CERS HAZ WASTE:
 Name: SIMI U-RENT & BUILDING SUPPLY
 Address: 2054 TAPO ST
 City,State,Zip: SIMI VALLEY, CA 93063
 Site ID: 402239
 CERS ID: 10332451
 CERS Description: Hazardous Waste Generator

VENTURA CO. BWT:

Name: SIMI U-RENT & BUILDING SUPPLY
 Address: 2054 TAPO ST
 City,State,Zip: SIMI VALLEY, CA
 Facility ID: FA0005223
 Program: HAZARDOUS WASTE GENERATOR/BUSINESS PLAN

Name: SIMI U-RENT & BUILDING SUPPLY

Map ID
Direction
Distance
Elevation

MAP FINDINGS

Site

Database(s)

EDR ID Number
EPA ID Number

SIMI U-RENT & BUILDING SUPPLY (Continued)

S104994806

Address: 2054 TAPO ST
City,State,Zip: SIMI VALLEY, CA
Facility ID: HM 3341
Program: Not reported

CERS:

Name: SIMI U-RENT & BUILDING SUPPLY
Address: 2054 TAPO ST
City,State,Zip: SIMI VALLEY, CA 93063
Site ID: 402239
CERS ID: 10332451
CERS Description: Chemical Storage Facilities

Violations:

Site ID: 402239
Site Name: SIMI U-RENT & BUILDING SUPPLY
Violation Date: 06-21-2018
Citation: HSC 6.5 25250.22 - California Health and Safety Code, Chapter 6.5, Section(s) 25250.22
Violation Description: Failure to properly manage used oil and/or fuel filters in accordance with the requirements.
Violation Notes: Returned to compliance on 07/16/2018.
Violation Division: Ventura County Environmental Health
Violation Program: HW
Violation Source: CERS

Site ID: 402239
Site Name: SIMI U-RENT & BUILDING SUPPLY
Violation Date: 06-21-2018
Citation: 40 CFR 1 265.174 - U.S. Code of Federal Regulations, Title 40, Chapter 1, Section(s) 265.174
Violation Description: Failure to inspect hazardous waste storage areas at least weekly and look for leaking and deteriorating containers.
Violation Notes: Returned to compliance on 07/23/2018.
Violation Division: Ventura County Environmental Health
Violation Program: HW
Violation Source: CERS

Site ID: 402239
Site Name: SIMI U-RENT & BUILDING SUPPLY
Violation Date: 06-21-2018
Citation: 22 CCR 12 66262.11 - California Code of Regulations, Title 22, Chapter 12, Section(s) 66262.11
Violation Description: Failure to determine if wastes generated are hazardous waste by using generator knowledge or applying testing method.
Violation Notes: Returned to compliance on 07/21/2018.
Violation Division: Ventura County Environmental Health
Violation Program: HW
Violation Source: CERS

Site ID: 402239
Site Name: SIMI U-RENT & BUILDING SUPPLY
Violation Date: 06-21-2018
Citation: HSC 6.95 25508(a)(3) - California Health and Safety Code, Chapter 6.95, Section(s) 25508(a)(3)
Violation Description: Failure to complete and electronically submit a site map with all required content.

Map ID
Direction
Distance
Elevation

MAP FINDINGS

Site

Database(s)

EDR ID Number
EPA ID Number

SIMI U-RENT & BUILDING SUPPLY (Continued)

S104994806

Violation Notes: Returned to compliance on 07/24/2018.
Violation Division: Ventura County Environmental Health
Violation Program: HMRRP
Violation Source: CERS

Site ID: 402239
Site Name: SIMI U-RENT & BUILDING SUPPLY
Violation Date: 06-21-2018
Citation: 22 CCR 11 66261.7 - California Code of Regulations, Title 22, Chapter 11, Section(s) 66261.7

Violation Description: Failure to manage empty containers greater than 5 gallons in capacity that previously held a hazardous material/waste in accordance with 22 CCR 11 66261.7 including but not limited to the following: (e)(2)By reclaiming its scrap value onsite or shipping the container or inner liner to a person who reclaims its scrap value; or (3) By reconditioning or re manufacturing the container or inner liner onsite for subsequent reuse, or shipping the container or inner liner to a person who reconditions or re-manufactures the container or inner liner; or (4) By shipping the container or inner liner to a supplier or to another intermediate collection location for accumulation prior to managing the container or inner liner pursuant to subsections (e)(2) or (e)(3) of 22 CCR 11 66261.7; or (i) By shipping the container or inner liner back to the supplier for the purpose of being refilled. (f) A container or an inner liner removed from a container larger than five gallons in capacity which is managed pursuant to subsection (e) of 22 CCR 11 66261.7 shall be marked with the date it has been emptied and shall be managed within one year of being emptied.

Violation Notes: Returned to compliance on 07/16/2018.
Violation Division: Ventura County Environmental Health
Violation Program: HW
Violation Source: CERS

Site ID: 402239
Site Name: SIMI U-RENT & BUILDING SUPPLY
Violation Date: 06-21-2018
Citation: 40 CFR 1 265.173 - U.S. Code of Federal Regulations, Title 40, Chapter 1, Section(s) 265.173

Violation Description: Failure to meet the following container management requirements: (a) A container holding hazardous waste must always be closed during storage, except when it is necessary to add or remove waste. (b) A container holding hazardous waste must not be opened, handled, or stored in a manner which may rupture the container or cause it to leak.

Violation Notes: Returned to compliance on 07/16/2018.
Violation Division: Ventura County Environmental Health
Violation Program: HW
Violation Source: CERS

Evaluation:
Eval General Type: Compliance Evaluation Inspection
Eval Date: 03-28-2016
Violations Found: No
Eval Type: Routine done by local agency
Eval Notes: Not reported
Eval Division: Ventura County Environmental Health
Eval Program: HMRRP

Map ID
Direction
Distance
Elevation

MAP FINDINGS

Site

Database(s)

EDR ID Number
EPA ID Number

SIMI U-RENT & BUILDING SUPPLY (Continued)

S104994806

Eval Source: CERS

Eval General Type: Compliance Evaluation Inspection
Eval Date: 03-28-2016
Violations Found: No
Eval Type: Routine done by local agency
Eval Notes: Not reported
Eval Division: Ventura County Environmental Health
Eval Program: HW
Eval Source: CERS

Eval General Type: Compliance Evaluation Inspection
Eval Date: 06-21-2018
Violations Found: Yes
Eval Type: Routine done by local agency
Eval Notes: Not reported
Eval Division: Ventura County Environmental Health
Eval Program: HMRRP
Eval Source: CERS

Eval General Type: Compliance Evaluation Inspection
Eval Date: 06-21-2018
Violations Found: Yes
Eval Type: Routine done by local agency
Eval Notes: Not reported
Eval Division: Ventura County Environmental Health
Eval Program: HW
Eval Source: CERS

Eval General Type: Compliance Evaluation Inspection
Eval Date: 06-30-2014
Violations Found: No
Eval Type: Routine done by local agency
Eval Notes: Not reported
Eval Division: Ventura County Environmental Health
Eval Program: HMRRP
Eval Source: CERS

Eval General Type: Compliance Evaluation Inspection
Eval Date: 06-30-2014
Violations Found: No
Eval Type: Routine done by local agency
Eval Notes: Not reported
Eval Division: Ventura County Environmental Health
Eval Program: HW
Eval Source: CERS

Coordinates:
Site ID: 402239
Facility Name: SIMI U-RENT & BUILDING SUPPLY
Env Int Type Code: HMBP
Program ID: 10332451
Coord Name: Not reported
Ref Point Type Desc: Center of a facility or station.
Latitude: 34.272670
Longitude: -118.707720

Map ID
Direction
Distance
Elevation

MAP FINDINGS

Site

Database(s)

EDR ID Number
EPA ID Number

SIMI U-RENT & BUILDING SUPPLY (Continued)

S104994806

Affiliation:

Affiliation Type Desc: Document Preparer
Entity Name: Sheryl Rios
Entity Title: Not reported
Affiliation Address: Not reported
Affiliation City: Not reported
Affiliation State: Not reported
Affiliation Country: Not reported
Affiliation Zip: Not reported
Affiliation Phone: Not reported

Affiliation Type Desc: Legal Owner
Entity Name: U-RENT, INC
Entity Title: Not reported
Affiliation Address: 2054 TAPO ST
Affiliation City: SIMI VALLEY
Affiliation State: CA
Affiliation Country: United States
Affiliation Zip: 93063
Affiliation Phone: (805) 526-5261

Affiliation Type Desc: Environmental Contact
Entity Name: GARY EVANS
Entity Title: Not reported
Affiliation Address: 2054 TAPO ST
Affiliation City: SIMI VALLEY
Affiliation State: CA
Affiliation Country: Not reported
Affiliation Zip: 93063
Affiliation Phone: Not reported

Affiliation Type Desc: Facility Mailing Address
Entity Name: Mailing Address
Entity Title: Not reported
Affiliation Address: 2054 TAPO ST
Affiliation City: SIMI VALLEY
Affiliation State: CA
Affiliation Country: Not reported
Affiliation Zip: 93063
Affiliation Phone: Not reported

Affiliation Type Desc: Identification Signer
Entity Name: Sheryl Rios
Entity Title: General Manager
Affiliation Address: Not reported
Affiliation City: Not reported
Affiliation State: Not reported
Affiliation Country: Not reported
Affiliation Zip: Not reported
Affiliation Phone: Not reported

Affiliation Type Desc: Operator
Entity Name: GARY EVANS
Entity Title: Not reported
Affiliation Address: Not reported
Affiliation City: Not reported
Affiliation State: Not reported

Map ID
 Direction
 Distance
 Elevation

MAP FINDINGS

Site

Database(s)

EDR ID Number
 EPA ID Number

SIMI U-RENT & BUILDING SUPPLY (Continued)

S104994806

Affiliation Country:	Not reported
Affiliation Zip:	Not reported
Affiliation Phone:	(805) 526-5261
Affiliation Type Desc:	CUPA District
Entity Name:	Ventura County Environmental Health
Entity Title:	Not reported
Affiliation Address:	800 South Victoria Avenue
Affiliation City:	Ventura
Affiliation State:	CA
Affiliation Country:	Not reported
Affiliation Zip:	93009
Affiliation Phone:	(805) 654-2813
Affiliation Type Desc:	Parent Corporation
Entity Name:	SIMI U-RENT & BUILDING SUPPLY
Entity Title:	Not reported
Affiliation Address:	Not reported
Affiliation City:	Not reported
Affiliation State:	Not reported
Affiliation Country:	Not reported
Affiliation Zip:	Not reported
Affiliation Phone:	Not reported

O86
North
< 1/8
0.040 mi.
210 ft.

AZTECA LANDSCAPE
2054 TAPO ST
SIMI VALLEY, CA 93063
Site 2 of 3 in cluster O

RCRA NonGen / NLR

1024871326
CAL000439970

Actual:
971 ft.

RCRA NonGen / NLR:

Date Form Received by Agency: 2018-10-17 00:00:00.0

Focus Map:
4

Handler Name:	AZTECA LANDSCAPE
Handler Address:	2054 TAPO ST
Handler City,State,Zip:	SIMI VALLEY, CA 93063
EPA ID:	CAL000439970
Contact Name:	ROGELIO VELAZQUEZ
Contact Address:	1180 OLYMPIC DR STE 207
Contact City,State,Zip:	CORONA, CA 92881
Contact Telephone:	951-903-3985
Contact Fax:	909-673-9192
Contact Email:	ROSA@AZTECALANDSCAPE.COM
Contact Title:	Not reported
EPA Region:	09
Land Type:	Not reported
Federal Waste Generator Description:	Not a generator, verified
Non-Notifier:	Not reported
Biennial Report Cycle:	Not reported
Accessibility:	Not reported
Active Site Indicator:	Handler Activities
State District Owner:	Not reported
State District:	Not reported
Mailing Address:	1180 OLYMPIC DR STE 207
Mailing City,State,Zip:	CORONA, CA 92881
Owner Name:	AURORA FARIAS
Owner Type:	Other
Operator Name:	ROGELIO VELAZQUEZ

Map ID
 Direction
 Distance
 Elevation

MAP FINDINGS

Site

Database(s)

EDR ID Number
 EPA ID Number

AZTECA LANDSCAPE (Continued)

1024871326

Operator Type:	Other
Short-Term Generator Activity:	No
Importer Activity:	No
Mixed Waste Generator:	No
Transporter Activity:	No
Transfer Facility Activity:	No
Recycler Activity with Storage:	No
Small Quantity On-Site Burner Exemption:	No
Smelting Melting and Refining Furnace Exemption:	No
Underground Injection Control:	No
Off-Site Waste Receipt:	No
Universal Waste Indicator:	Yes
Universal Waste Destination Facility:	Yes
Federal Universal Waste:	No
Active Site Fed-Reg Treatment Storage and Disposal Facility:	Not reported
Active Site Converter Treatment storage and Disposal Facility:	Not reported
Active Site State-Reg Treatment Storage and Disposal Facility:	Not reported
Active Site State-Reg Handler:	---
Federal Facility Indicator:	Not reported
Hazardous Secondary Material Indicator:	N
Sub-Part K Indicator:	Not reported
Commercial TSD Indicator:	No
Treatment Storage and Disposal Type:	Not reported
2018 GPRA Permit Baseline:	Not on the Baseline
2018 GPRA Renewals Baseline:	Not on the Baseline
Permit Renewals Workload Universe:	Not reported
Permit Workload Universe:	Not reported
Permit Progress Universe:	Not reported
Post-Closure Workload Universe:	Not reported
Closure Workload Universe:	Not reported
202 GPRA Corrective Action Baseline:	No
Corrective Action Workload Universe:	No
Subject to Corrective Action Universe:	No
Non-TSDFs Where RCRA CA has Been Imposed Universe:	No
TSDFs Potentially Subject to CA Under 3004 (u)/(v) Universe:	No
TSDFs Only Subject to CA under Discretionary Auth Universe:	No
Corrective Action Priority Ranking:	No NCAPS ranking
Environmental Control Indicator:	No
Institutional Control Indicator:	No
Human Exposure Controls Indicator:	N/A
Groundwater Controls Indicator:	N/A
Operating TSDF Universe:	Not reported
Full Enforcement Universe:	Not reported
Significant Non-Complier Universe:	No
Unaddressed Significant Non-Complier Universe:	No
Addressed Significant Non-Complier Universe:	No
Significant Non-Complier With a Compliance Schedule Universe:	No
Financial Assurance Required:	Not reported
Handler Date of Last Change:	2018-11-20 16:31:59.0
Recognized Trader-Importer:	No
Recognized Trader-Exporter:	No
Importer of Spent Lead Acid Batteries:	No
Exporter of Spent Lead Acid Batteries:	No
Recycler Activity Without Storage:	No
Manifest Broker:	No
Sub-Part P Indicator:	No

Map ID
Direction
Distance
Elevation

MAP FINDINGS

Site

Database(s)

EDR ID Number
EPA ID Number

AZTECA LANDSCAPE (Continued)

1024871326

Handler - Owner Operator:

Owner/Operator Indicator:	Owner
Owner/Operator Name:	AURORA FARIAS
Legal Status:	Other
Date Became Current:	Not reported
Date Ended Current:	Not reported
Owner/Operator Address:	1180 OLYMPIC DR STE 207
Owner/Operator City,State,Zip:	CORONA, CA 92881
Owner/Operator Telephone:	909-673-0889
Owner/Operator Telephone Ext:	Not reported
Owner/Operator Fax:	Not reported
Owner/Operator Email:	Not reported

Owner/Operator Indicator:	Operator
Owner/Operator Name:	ROGELIO VELAZQUEZ
Legal Status:	Other
Date Became Current:	Not reported
Date Ended Current:	Not reported
Owner/Operator Address:	1180 OLYMPIC DR STE 207
Owner/Operator City,State,Zip:	CORONA, CA 92881
Owner/Operator Telephone:	951-903-3985
Owner/Operator Telephone Ext:	Not reported
Owner/Operator Fax:	Not reported
Owner/Operator Email:	Not reported

Historic Generators:

Receive Date:	2018-10-17 00:00:00.0
Handler Name:	AZTECA LANDSCAPE
Federal Waste Generator Description:	Not a generator, verified
State District Owner:	Not reported
Large Quantity Handler of Universal Waste:	No
Recognized Trader Importer:	No
Recognized Trader Exporter:	No
Spent Lead Acid Battery Importer:	No
Spent Lead Acid Battery Exporter:	No
Current Record:	Yes
Non Storage Recycler Activity:	Not reported
Electronic Manifest Broker:	Not reported

List of NAICS Codes and Descriptions:

NAICS Code:	561730
NAICS Description:	LANDSCAPING SERVICES

Facility Has Received Notices of Violations:

Violations:	No Violations Found
-------------	---------------------

Evaluation Action Summary:

Evaluations:	No Evaluations Found
--------------	----------------------

Map ID
 Direction
 Distance
 Elevation

MAP FINDINGS

Site

Database(s)

EDR ID Number
 EPA ID Number

<p>O87 North < 1/8 0.040 mi. 210 ft.</p>	<p>SIMI U RENT & BUILDING SUPPLY 2054 TAPO ST SIMI VALLEY, CA 93063</p> <p>Site 3 of 3 in cluster O</p>	<p>RCRA NonGen / NLR</p>	<p>1024786284 CAL000015100</p>
<p>Actual: 971 ft.</p> <p>Focus Map: 4</p>	<p>RCRA NonGen / NLR:</p> <p>Date Form Received by Agency: SIMI U RENT & BUILDING SUPPLY</p> <p>Handler Name: SIMI U RENT & BUILDING SUPPLY</p> <p>Handler Address: 2054 TAPO ST</p> <p>Handler City,State,Zip: SIMI VALLEY, CA 93063-3417</p> <p>EPA ID: CAL000015100</p> <p>Contact Name: GARY EVANS</p> <p>Contact Address: 2054 TAPO ST</p> <p>Contact City,State,Zip: SIMI VALLEY, CA 93065</p> <p>Contact Telephone: 805-797-8583</p> <p>Contact Fax: 805-526-2643</p> <p>Contact Email: GARY@URENTINC.COM</p> <p>Contact Title: Not reported</p> <p>EPA Region: 09</p> <p>Land Type: Not reported</p> <p>Federal Waste Generator Description: Not a generator, verified</p> <p>Non-Notifier: Not reported</p> <p>Biennial Report Cycle: Not reported</p> <p>Accessibility: Not reported</p> <p>Active Site Indicator: Handler Activities</p> <p>State District Owner: Not reported</p> <p>State District: Not reported</p> <p>Mailing Address: 2054 TAPO ST</p> <p>Mailing City,State,Zip: SIMI VALLEY, CA 93063-0000</p> <p>Owner Name: U RENT INC</p> <p>Owner Type: Other</p> <p>Operator Name: GARY EVANS</p> <p>Operator Type: Other</p> <p>Short-Term Generator Activity: No</p> <p>Importer Activity: No</p> <p>Mixed Waste Generator: No</p> <p>Transporter Activity: No</p> <p>Transfer Facility Activity: No</p> <p>Recycler Activity with Storage: No</p> <p>Small Quantity On-Site Burner Exemption: No</p> <p>Smelting Melting and Refining Furnace Exemption: No</p> <p>Underground Injection Control: No</p> <p>Off-Site Waste Receipt: No</p> <p>Universal Waste Indicator: Yes</p> <p>Universal Waste Destination Facility: Yes</p> <p>Federal Universal Waste: No</p> <p>Active Site Fed-Reg Treatment Storage and Disposal Facility: Not reported</p> <p>Active Site Converter Treatment storage and Disposal Facility: Not reported</p> <p>Active Site State-Reg Treatment Storage and Disposal Facility: Not reported</p> <p>Active Site State-Reg Handler: ---</p> <p>Federal Facility Indicator: Not reported</p> <p>Hazardous Secondary Material Indicator: N</p> <p>Sub-Part K Indicator: Not reported</p> <p>Commercial TSD Indicator: No</p> <p>Treatment Storage and Disposal Type: Not reported</p> <p>2018 GPRA Permit Baseline: Not on the Baseline</p> <p>2018 GPRA Renewals Baseline: Not on the Baseline</p> <p>Permit Renewals Workload Universe: Not reported</p>		

Map ID
 Direction
 Distance
 Elevation

MAP FINDINGS

Site

Database(s)

EDR ID Number
 EPA ID Number

SIMI U RENT & BUILDING SUPPLY (Continued)

1024786284

Permit Workload Universe:	Not reported
Permit Progress Universe:	Not reported
Post-Closure Workload Universe:	Not reported
Closure Workload Universe:	Not reported
202 GPRA Corrective Action Baseline:	No
Corrective Action Workload Universe:	No
Subject to Corrective Action Universe:	No
Non-TSDFs Where RCRA CA has Been Imposed Universe:	No
TSDFs Potentially Subject to CA Under 3004 (u)/(v) Universe:	No
TSDFs Only Subject to CA under Discretionary Auth Universe:	No
Corrective Action Priority Ranking:	No NCAPS ranking
Environmental Control Indicator:	No
Institutional Control Indicator:	No
Human Exposure Controls Indicator:	N/A
Groundwater Controls Indicator:	N/A
Operating TSDF Universe:	Not reported
Full Enforcement Universe:	Not reported
Significant Non-Complier Universe:	No
Unaddressed Significant Non-Complier Universe:	No
Addressed Significant Non-Complier Universe:	No
Significant Non-Complier With a Compliance Schedule Universe:	No
Financial Assurance Required:	Not reported
Handler Date of Last Change:	2018-09-05 15:40:59.0
Recognized Trader-Importer:	No
Recognized Trader-Exporter:	No
Importer of Spent Lead Acid Batteries:	No
Exporter of Spent Lead Acid Batteries:	No
Recycler Activity Without Storage:	No
Manifest Broker:	No
Sub-Part P Indicator:	No

Handler - Owner Operator:

Owner/Operator Indicator:	Owner
Owner/Operator Name:	U RENT INC
Legal Status:	Other
Date Became Current:	Not reported
Date Ended Current:	Not reported
Owner/Operator Address:	92 N DAWSON DR
Owner/Operator City,State,Zip:	CAMARILLO, CA 93012-0000
Owner/Operator Telephone:	805-484-7961
Owner/Operator Telephone Ext:	Not reported
Owner/Operator Fax:	Not reported
Owner/Operator Email:	Not reported

Owner/Operator Indicator:	Operator
Owner/Operator Name:	GARY EVANS
Legal Status:	Other
Date Became Current:	Not reported
Date Ended Current:	Not reported
Owner/Operator Address:	2054 TAPO ST
Owner/Operator City,State,Zip:	SIMI VALLEY, CA 93065
Owner/Operator Telephone:	805-797-8583
Owner/Operator Telephone Ext:	Not reported
Owner/Operator Fax:	Not reported
Owner/Operator Email:	Not reported

Map ID
 Direction
 Distance
 Elevation

MAP FINDINGS

Site

Database(s)

EDR ID Number
 EPA ID Number

SIMI U RENT & BUILDING SUPPLY (Continued)

1024786284

Historic Generators:

Receive Date:	1989-11-14 00:00:00.0
Handler Name:	SIMI U RENT & BUILDING SUPPLY
Federal Waste Generator Description:	Not a generator, verified
State District Owner:	Not reported
Large Quantity Handler of Universal Waste:	No
Recognized Trader Importer:	No
Recognized Trader Exporter:	No
Spent Lead Acid Battery Importer:	No
Spent Lead Acid Battery Exporter:	No
Current Record:	Yes
Non Storage Recycler Activity:	Not reported
Electronic Manifest Broker:	Not reported

List of NAICS Codes and Descriptions:

NAICS Code:	562991
NAICS Description:	SEPTIC TANK AND RELATED SERVICES

Facility Has Received Notices of Violations:

Violations:	No Violations Found
-------------	---------------------

Evaluation Action Summary:

Evaluations:	No Evaluations Found
--------------	----------------------

N88
 North
 < 1/8
 0.041 mi.
 215 ft.

RAPID CLEANERS
4020 VALLEY FAIR
SIMI VALLEY, CA 93063
Site 2 of 2 in cluster N

EDR Hist Cleaner **1020071989**
N/A

Actual:
958 ft.

EDR Hist Cleaner

Focus Map:
3

Year:	Name:
1973	RAPID CLEANERS
1974	RAPID CLEANERS

Type:
 Drycleaning Plants, Except Rugs
 Drycleaning Plants, Except Rugs

89
 North
 < 1/8
 0.041 mi.
 219 ft.

FOREST CITY DEV/ SIMI TOWN CENTER
ERRINGER ,NORTH OF 118 FREWWAY
SIMI VALLEY, CA 93063

CA CPS-SLIC **S109521367**
CA CERS **N/A**

Actual:
911 ft.

CPS-SLIC:	
Name:	FOREST CITY DEV/ SIMI TOWN CENTER
Address:	ERRINGER ,NORTH OF 118 FREWWAY
City,State,Zip:	SIMI VALLEY, CA 93063
Region:	STATE
Facility Status:	Completed - Case Closed
Status Date:	08/19/2005
Global Id:	T10000000956
Lead Agency:	VENTURA COUNTY
Lead Agency Case Number:	SR0001149
Latitude:	34.272699

Focus Map:
2

Map ID
 Direction
 Distance
 Elevation

MAP FINDINGS

Site

Database(s)

EDR ID Number
 EPA ID Number

FOREST CITY DEV/ SIMI TOWN CENTER (Continued)

S109521367

Longitude: -118.74386
 Case Type: Cleanup Program Site
 Case Worker: EKO
 Local Agency: VENTURA COUNTY
 RB Case Number: Not reported
 File Location: Local Agency Warehouse
 Potential Media Affected: Not reported
 Potential Contaminants of Concern: Waste Oil / Motor / Hydraulic / Lubricating
 Site History: Not reported

Click here to access the California GeoTracker records for this facility:

CERS:

Name: FOREST CITY DEV/ SIMI TOWN CENTER
 Address: ERRINGER ,NORTH OF 118 FREWWAY
 City,State,Zip: SIMI VALLEY, CA 93063
 Site ID: 187353
 CERS ID: T10000000956
 CERS Description: Cleanup Program Site

Affiliation:

Affiliation Type Desc: Local Agency Caseworker
 Entity Name: ERIN K. O'CONNELL - VENTURA COUNTY
 Entity Title: Not reported
 Affiliation Address: 800 S. VICTORIA AVE
 Affiliation City: VENTURA
 Affiliation State: CA
 Affiliation Country: Not reported
 Affiliation Zip: Not reported
 Affiliation Phone: Not reported

P90
SSW
 < 1/8
 0.045 mi.
 239 ft.

FINE PRECISION MACHINE
1925 ANGUS AVE
SIMI VALLEY, CA 93063
 Site 1 of 3 in cluster P

RCRA-SQG 1000597952
FINDS CAD983619875
ECHO
CA HAZNET
CA NPDES
CA HWTS

Actual:
 971 ft.

RCRA-SQG:

Focus Map:
 4

Date Form Received by Agency: 1992-02-20 00:00:00.0
 Handler Name: FINE PRECISION MACHINE
 Handler Address: 1925 ANGUS AVE
 Handler City,State,Zip: SIMI VALLEY, CA 93063
 EPA ID: CAD983619875
 Contact Name: ROBERT FINE
 Contact Address: 1925 ANGUS AVE
 Contact City,State,Zip: SIMI VALLEY, CA 93063
 Contact Telephone: 805-584-9981
 Contact Fax: Not reported
 Contact Email: Not reported
 Contact Title: Not reported
 EPA Region: 09
 Land Type: Private
 Federal Waste Generator Description: Small Quantity Generator
 Non-Notifier: Not reported
 Biennial Report Cycle: Not reported
 Accessibility: Not reported

Map ID
Direction
Distance
Elevation

MAP FINDINGS

Site

Database(s)

EDR ID Number
EPA ID Number

FINE PRECISION MACHINE (Continued)

1000597952

Active Site Indicator:	Handler Activities
State District Owner:	CA
State District:	2
Mailing Address:	1925 ANGUS AVE
Mailing City,State,Zip:	SIMI VALLEY, CA 93063
Owner Name:	ROBERT FINE
Owner Type:	Private
Operator Name:	Not reported
Operator Type:	Not reported
Short-Term Generator Activity:	No
Importer Activity:	No
Mixed Waste Generator:	No
Transporter Activity:	No
Transfer Facility Activity:	No
Recycler Activity with Storage:	No
Small Quantity On-Site Burner Exemption:	No
Smelting Melting and Refining Furnace Exemption:	No
Underground Injection Control:	No
Off-Site Waste Receipt:	No
Universal Waste Indicator:	No
Universal Waste Destination Facility:	No
Federal Universal Waste:	No
Active Site Fed-Reg Treatment Storage and Disposal Facility:	Not reported
Active Site Converter Treatment storage and Disposal Facility:	Not reported
Active Site State-Reg Treatment Storage and Disposal Facility:	Not reported
Active Site State-Reg Handler:	---
Federal Facility Indicator:	Not reported
Hazardous Secondary Material Indicator:	NN
Sub-Part K Indicator:	Not reported
Commercial TSD Indicator:	No
Treatment Storage and Disposal Type:	Not reported
2018 GPRA Permit Baseline:	Not on the Baseline
2018 GPRA Renewals Baseline:	Not on the Baseline
Permit Renewals Workload Universe:	Not reported
Permit Workload Universe:	Not reported
Permit Progress Universe:	Not reported
Post-Closure Workload Universe:	Not reported
Closure Workload Universe:	Not reported
202 GPRA Corrective Action Baseline:	No
Corrective Action Workload Universe:	No
Subject to Corrective Action Universe:	No
Non-TSDs Where RCRA CA has Been Imposed Universe:	No
TSDs Potentially Subject to CA Under 3004 (u)/(v) Universe:	No
TSDs Only Subject to CA under Discretionary Auth Universe:	No
Corrective Action Priority Ranking:	No NCAPS ranking
Environmental Control Indicator:	No
Institutional Control Indicator:	No
Human Exposure Controls Indicator:	N/A
Groundwater Controls Indicator:	N/A
Operating TSDF Universe:	Not reported
Full Enforcement Universe:	Not reported
Significant Non-Complier Universe:	No
Unaddressed Significant Non-Complier Universe:	No
Addressed Significant Non-Complier Universe:	No
Significant Non-Complier With a Compliance Schedule Universe:	No
Financial Assurance Required:	Not reported
Handler Date of Last Change:	2002-06-27 03:35:51.0

Map ID
Direction
Distance
Elevation

MAP FINDINGS

Site

Database(s)

EDR ID Number
EPA ID Number

FINE PRECISION MACHINE (Continued)

1000597952

Recognized Trader-Importer: No
Recognized Trader-Exporter: No
Importer of Spent Lead Acid Batteries: No
Exporter of Spent Lead Acid Batteries: No
Recycler Activity Without Storage: Not reported
Manifest Broker: Not reported
Sub-Part P Indicator: Not reported

Handler - Owner Operator:

Owner/Operator Indicator: Owner
Owner/Operator Name: ROBERT FINE
Legal Status: Private
Date Became Current: Not reported
Date Ended Current: Not reported
Owner/Operator Address: 1925 ANGUS AVE
Owner/Operator City,State,Zip: SIMI VALLEY, CA 93063
Owner/Operator Telephone: 805-584-9981
Owner/Operator Telephone Ext: Not reported
Owner/Operator Fax: Not reported
Owner/Operator Email: Not reported

Historic Generators:

Receive Date: 1992-02-20 00:00:00.0
Handler Name: FINE PRECISION MACHINE
Federal Waste Generator Description: Small Quantity Generator
State District Owner: CA
Large Quantity Handler of Universal Waste: No
Recognized Trader Importer: No
Recognized Trader Exporter: No
Spent Lead Acid Battery Importer: No
Spent Lead Acid Battery Exporter: No
Current Record: Yes
Non Storage Recycler Activity: Not reported
Electronic Manifest Broker: Not reported

List of NAICS Codes and Descriptions:

NAICS Code: 333319
NAICS Description: OTHER COMMERCIAL AND SERVICE INDUSTRY MACHINERY MANUFACTURING

Facility Has Received Notices of Violations:

Violations: No Violations Found

Evaluation Action Summary:

Evaluations: No Evaluations Found

FINDS:

Registry ID: 110002869708

Click Here:

Environmental Interest/Information System:

California Hazardous Waste Tracking System - Datamart (HWTS-DATAMART)
provides California with information on hazardous waste shipments for

Map ID
Direction
Distance
Elevation

MAP FINDINGS

Site

Database(s)

EDR ID Number
EPA ID Number

FINE PRECISION MACHINE (Continued)

1000597952

generators, transporters, and treatment, storage, and disposal facilities.

RCRAInfo is a national information system that supports the Resource Conservation and Recovery Act (RCRA) program through the tracking of events and activities related to facilities that generate, transport, and treat, store, or dispose of hazardous waste. RCRAInfo allows RCRA program staff to track the notification, permit, compliance, and corrective action activities required under RCRA.

[Click this hyperlink](#) while viewing on your computer to access additional FINDS: detail in the EDR Site Report.

ECHO:

Envid: 1000597952
Registry ID: 110002869708
DFR URL: <http://echo.epa.gov/detailed-facility-report?fid=110002869708>
Name: FINE PRECISION MACHINE
Address: 1925 ANGUS AVE
City,State,Zip: SIMI VALLEY, CA 93063

HAZNET:

Name: FINE PRECISION MACHINE
Address: 1925 ANGUS AVE
Address 2: Not reported
City,State,Zip: SIMI VALLEY, CA 930630000
Contact: NANCY CONNELL OFFICE MGR
Telephone: 8055849981
Mailing Name: Not reported
Mailing Address: 1925 ANGUS AVE STE C

Year: 2004
Gepaid: CAD983619875
TSD EPA ID: CAT080013352
CA Waste Code: 223 - Unspecified oil-containing waste
Disposal Method: R01 - Recycler
Tons: 0.3753

Year: 2003
Gepaid: CAD983619875
TSD EPA ID: CAT080013352
CA Waste Code: 223 - Unspecified oil-containing waste
Disposal Method: R01 - Recycler
Tons: 0.27105

Additional Info:

Year: 2003
Gen EPA ID: CAD983619875

Shipment Date: 20030716
Creation Date: 7/28/2004 10:47:10
Receipt Date: 20030724
Manifest ID: 22549594
Trans EPA ID: CAD983609678
Trans Name: Not reported
Trans 2 EPA ID: Not reported
Trans 2 Name: Not reported

Map ID
Direction
Distance
Elevation

MAP FINDINGS

Site

Database(s)

EDR ID Number
EPA ID Number

FINE PRECISION MACHINE (Continued)

1000597952

TSDF EPA ID: CAT080013352
Trans Name: Not reported
TSDF Alt EPA ID: CAT080013352
TSDF Alt Name: Not reported
Waste Code Description: 223 - Unspecified oil-containing waste
RCRA Code: Not reported
Meth Code: R01 - Recycler
Quantity Tons: 0.27105
Waste Quantity: 65
Quantity Unit: G
Additional Code 1: Not reported
Additional Code 2: Not reported
Additional Code 3: Not reported
Additional Code 4: Not reported
Additional Code 5: Not reported

Additional Info:

Year: 2004
Gen EPA ID: CAD983619875

Shipment Date: 20040913
Creation Date: 12/21/2004 18:30:50
Receipt Date: 20040915
Manifest ID: 24090918
Trans EPA ID: CAD983609678
Trans Name: BLACK GOLD INDUSTRIES
Trans 2 EPA ID: Not reported
Trans 2 Name: Not reported
TSDF EPA ID: CAT080013352
Trans Name: DEMENNO-KERDOON
TSDF Alt EPA ID: CAT080013352
TSDF Alt Name: Not reported
Waste Code Description: 223 - Unspecified oil-containing waste
RCRA Code: NONE
Meth Code: R01 - Recycler
Quantity Tons: 0.3753
Waste Quantity: 90
Quantity Unit: G
Additional Code 1: Not reported
Additional Code 2: Not reported
Additional Code 3: Not reported
Additional Code 4: Not reported
Additional Code 5: Not reported

NPDES:

Name: DAVE HIGH INK
Address: 1925 ANGUS AVE #A
City,State,Zip: SIMI VALLEY, CA 93065
Facility Status: Not reported
NPDES Number: Not reported
Region: Not reported
Agency Number: Not reported
Regulatory Measure ID: Not reported
Place ID: Not reported
Order Number: Not reported
WDID: 4 56IN600551

Map ID
 Direction
 Distance
 Elevation

MAP FINDINGS

Site

Database(s)

EDR ID Number
 EPA ID Number

FINE PRECISION MACHINE (Continued)

1000597952

Regulatory Measure Type: Industrial
 Program Type: Not reported
 Adoption Date Of Regulatory Measure: Not reported
 Effective Date Of Regulatory Measure: Not reported
 Termination Date Of Regulatory Measure: Not reported
 Expiration Date Of Regulatory Measure: Not reported
 Discharge Address: Not reported
 Discharge Name: Not reported
 Discharge City: Not reported
 Discharge State: Not reported
 Discharge Zip: Not reported
 Status: No Action Required
 Status Date: 11/10/2010
 Operator Name: Not available - Nonfiler Organization
 Operator Address: Not reported
 Operator City: Not reported
 Operator State: Not reported
 Operator Zip: Not reported

HWTS:

Name: FINE PRECISION MACHINE
 Address: 1925 ANGUS AVE
 Address 2: Not reported
 City,State,Zip: SIMI VALLEY, CA 930630000
 EPA ID: CAD983619875
 Inactive Date: 06/30/2005
 Create Date: 02/20/1992
 Last Act Date: 04/11/2006
 Mailing Name: Not reported
 Mailing Address: 1925 ANGUS AVE STE C
 Mailing Address 2: Not reported
 Mailing City,State,Zip: SIMI VALLEY, CA 930630000
 Owner Name: ROBERT FINE
 Owner Address: 1925 ANGUS SUITE C
 Owner Address 2: Not reported
 Owner City,State,Zip: SIMI VALLEY, CA --
 Contact Name: NANCY CONNELL OFFICE MGR
 Contact Address: 1925 ANGUS AVE UNIT C
 Contact Address 2: Not reported
 City,State,Zip: SIMI VALLEY, CA 930630000

91
 SW
 < 1/8
 0.045 mi.
 240 ft.

SCANDINAVIAN SERVICE INC
2001 DONVILLE AVE
SIMI VALLEY, CA 93065

CA CERS HAZ WASTE
CA VENTURA CO. BWT
CA HAZNET
CA CERS
CA HWTS

S105511712
N/A

Actual:
830 ft.
Focus Map:
2

CERS HAZ WASTE:
 Name: SCANDINAVIAN SERVICE, INC.
 Address: 2001 DONVILLE AVE
 City,State,Zip: SIMI VALLEY, CA 93065
 Site ID: 65510
 CERS ID: 10333117
 CERS Description: Hazardous Waste Generator

VENTURA CO. BWT:
 Name: SCANDINAVIAN SERVICE, INC.

Map ID
Direction
Distance
Elevation

MAP FINDINGS

Site

Database(s)

EDR ID Number
EPA ID Number

SCANDINAVIAN SERVICE INC (Continued)

S105511712

Address: 2001 DONVILLE AVE
City,State,Zip: SIMI VALLEY, CA
Facility ID: FA0005543
Program: HAZARDOUS WASTE GENERATOR/BUSINESS PLAN

Name: SCANDINAVIAN SERVICE INC
Address: 2001 DONVILLE AVE
City,State,Zip: SIMI VALLEY, CA
Facility ID: HM 2711
Program: Not reported

HAZNET:

Name: SCANDINAVIAN SERVICE INC
Address: 2001 DONVILLE AVE
Address 2: Not reported
City,State,Zip: SIMI VALLEY, CA 930650000
Contact: GERT LINDNER
Telephone: 8055277314
Mailing Name: Not reported
Mailing Address: 2001 DONVILLE AVENUE

Year: 2018
Gepaid: CAL000248543
TSD EPA ID: CAD981427669
CA Waste Code: 352 - Other organic solids
Disposal Method: H141 - Storage, Bulking, And/Or Transfer Off Site--No Treatment/Reovery (H010-H129) Or (H131-H135)

Tons: 0.06250

CERS:

Name: SCANDINAVIAN SERVICE, INC.
Address: 2001 DONVILLE AVE
City,State,Zip: SIMI VALLEY, CA 93065
Site ID: 65510
CERS ID: 10333117
CERS Description: Chemical Storage Facilities

Violations:

Site ID: 65510
Site Name: SCANDINAVIAN SERVICE, INC.
Violation Date: 02-05-2016
Citation: HSC 6.95 25505(a)(4) - California Health and Safety Code, Chapter 6.95, Section(s) 25505(a)(4)
Violation Description: Failure to provide initial and annual training to all employees in safety procedures in the event of a release or threatened release of a hazardous material or failure to document and maintain training records for a minimum of three years.
Violation Notes: Returned to compliance on 02/23/2016.
Violation Division: Ventura County Environmental Health
Violation Program: HMRRP
Violation Source: CERS

Site ID: 65510
Site Name: SCANDINAVIAN SERVICE, INC.
Violation Date: 04-25-2017
Citation: HSC 6.95 25508.2 - California Health and Safety Code, Chapter 6.95,

Map ID
Direction
Distance
Elevation

MAP FINDINGS

Site

Database(s)

EDR ID Number
EPA ID Number

SCANDINAVIAN SERVICE INC (Continued)

S105511712

Violation Description: Section(s) 25508.2
Failure to annually review and electronically certify that the business plan is complete and accurate on or before the annual due date.

Violation Notes: Returned to compliance on 05/26/2017.

Violation Division: Ventura County Environmental Health

Violation Program: HMRRP

Violation Source: CERS

Site ID: 65510

Site Name: SCANDINAVIAN SERVICE, INC.

Violation Date: 06-13-2018

Citation: 22 CCR 12 66262.34(f) - California Code of Regulations, Title 22, Chapter 12, Section(s) 66262.34(f)

Violation Description: Failure to properly label hazardous waste accumulation containers and portable tanks with the following requirements: "Hazardous Waste", name and address of the generator, physical and chemical characteristics of the Hazardous Waste, and starting accumulation date.

Violation Notes: Returned to compliance on 07/27/2018.

Violation Division: Ventura County Environmental Health

Violation Program: HW

Violation Source: CERS

Site ID: 65510

Site Name: SCANDINAVIAN SERVICE, INC.

Violation Date: 06-13-2018

Citation: HSC 6.95 25508(a)(3) - California Health and Safety Code, Chapter 6.95, Section(s) 25508(a)(3)

Violation Description: Failure to complete and electronically submit a site map with all required content.

Violation Notes: Returned to compliance on 07/27/2018.

Violation Division: Ventura County Environmental Health

Violation Program: HMRRP

Violation Source: CERS

Evaluation:

Eval General Type: Compliance Evaluation Inspection

Eval Date: 02-05-2016

Violations Found: No

Eval Type: Routine done by local agency

Eval Notes: Not reported

Eval Division: Ventura County Environmental Health

Eval Program: HW

Eval Source: CERS

Eval General Type: Compliance Evaluation Inspection

Eval Date: 02-05-2016

Violations Found: Yes

Eval Type: Routine done by local agency

Eval Notes: Not reported

Eval Division: Ventura County Environmental Health

Eval Program: HMRRP

Eval Source: CERS

Eval General Type: Compliance Evaluation Inspection

Eval Date: 02-20-2020

Map ID
Direction
Distance
Elevation

MAP FINDINGS

Site

Database(s)

EDR ID Number
EPA ID Number

SCANDINAVIAN SERVICE INC (Continued)

S105511712

Violations Found:	No
Eval Type:	Routine done by local agency
Eval Notes:	Not reported
Eval Division:	Ventura County Environmental Health
Eval Program:	HMRRP
Eval Source:	CERS
Eval General Type:	Compliance Evaluation Inspection
Eval Date:	02-20-2020
Violations Found:	No
Eval Type:	Routine done by local agency
Eval Notes:	Not reported
Eval Division:	Ventura County Environmental Health
Eval Program:	HW
Eval Source:	CERS
Eval General Type:	Other/Unknown
Eval Date:	03-15-2016
Violations Found:	No
Eval Type:	Other, not routine, done by local agency
Eval Notes:	FOLLOW-UP INSPECTION
Eval Division:	Ventura County Environmental Health
Eval Program:	HMRRP
Eval Source:	CERS
Eval General Type:	Compliance Evaluation Inspection
Eval Date:	04-25-2017
Violations Found:	Yes
Eval Type:	Routine done by local agency
Eval Notes:	Not reported
Eval Division:	Ventura County Environmental Health
Eval Program:	HMRRP
Eval Source:	CERS
Eval General Type:	Compliance Evaluation Inspection
Eval Date:	06-13-2018
Violations Found:	Yes
Eval Type:	Routine done by local agency
Eval Notes:	Not reported
Eval Division:	Ventura County Environmental Health
Eval Program:	HMRRP
Eval Source:	CERS
Eval General Type:	Compliance Evaluation Inspection
Eval Date:	06-13-2018
Violations Found:	Yes
Eval Type:	Routine done by local agency
Eval Notes:	Not reported
Eval Division:	Ventura County Environmental Health
Eval Program:	HW
Eval Source:	CERS
Eval General Type:	Compliance Evaluation Inspection
Eval Date:	06-23-2014
Violations Found:	No
Eval Type:	Routine done by local agency
Eval Notes:	Not reported

Map ID
Direction
Distance
Elevation

MAP FINDINGS

Site

Database(s)

EDR ID Number
EPA ID Number

SCANDINAVIAN SERVICE INC (Continued)

S105511712

Eval Division: Ventura County Environmental Health
Eval Program: HMRRP
Eval Source: CERS

Eval General Type: Compliance Evaluation Inspection
Eval Date: 06-23-2014
Violations Found: No
Eval Type: Routine done by local agency
Eval Notes: Not reported
Eval Division: Ventura County Environmental Health
Eval Program: HW
Eval Source: CERS

Coordinates:

Site ID: 65510
Facility Name: SCANDINAVIAN SERVICE, INC.
Env Int Type Code: HWG
Program ID: 10333117
Coord Name: Not reported
Ref Point Type Desc: Center of a facility or station.
Latitude: 34.272660
Longitude: -118.768070

Affiliation:

Affiliation Type Desc: Legal Owner
Entity Name: Mbj Investment Inc.
Entity Title: Not reported
Affiliation Address: Gert@mbjinc.com
Affiliation City: Simi Valley
Affiliation State: CA
Affiliation Country: United States
Affiliation Zip: 93065
Affiliation Phone: (805) 527-7314

Affiliation Type Desc: Property Owner
Entity Name: G & H Investments LLC
Entity Title: Not reported
Affiliation Address: 468 Alta Mira St
Affiliation City: Simi Valley
Affiliation State: CA
Affiliation Country: United States
Affiliation Zip: 93065
Affiliation Phone: (805) 657-8199

Affiliation Type Desc: CUPA District
Entity Name: Ventura County Environmental Health
Entity Title: Not reported
Affiliation Address: 800 South Victoria Avenue
Affiliation City: Ventura
Affiliation State: CA
Affiliation Country: Not reported
Affiliation Zip: 93009
Affiliation Phone: (805) 654-2813

Affiliation Type Desc: Document Preparer
Entity Name: Gert Lindner

Map ID
Direction
Distance
Elevation

MAP FINDINGS

Site

Database(s)

EDR ID Number
EPA ID Number

SCANDINAVIAN SERVICE INC (Continued)

S105511712

Entity Title: Not reported
Affiliation Address: Not reported
Affiliation City: Not reported
Affiliation State: Not reported
Affiliation Country: Not reported
Affiliation Zip: Not reported
Affiliation Phone: Not reported

Affiliation Type Desc: Identification Signer
Entity Name: GERT LINDNER
Entity Title: PRESIDENT
Affiliation Address: Not reported
Affiliation City: Not reported
Affiliation State: Not reported
Affiliation Country: Not reported
Affiliation Zip: Not reported
Affiliation Phone: Not reported

Affiliation Type Desc: Operator
Entity Name: Scandinavian Service Inc.
Entity Title: Not reported
Affiliation Address: Not reported
Affiliation City: Not reported
Affiliation State: Not reported
Affiliation Country: Not reported
Affiliation Zip: Not reported
Affiliation Phone: (805) 527-7314

Affiliation Type Desc: Parent Corporation
Entity Name: SCANDINAVIAN SERVICE, INC.
Entity Title: Not reported
Affiliation Address: Not reported
Affiliation City: Not reported
Affiliation State: Not reported
Affiliation Country: Not reported
Affiliation Zip: Not reported
Affiliation Phone: Not reported

Affiliation Type Desc: Environmental Contact
Entity Name: Helen Ma-Lindner
Entity Title: Not reported
Affiliation Address: 2001 Donville Ave.
Affiliation City: Simi Valley
Affiliation State: CA
Affiliation Country: Not reported
Affiliation Zip: 93065
Affiliation Phone: Not reported

Affiliation Type Desc: Facility Mailing Address
Entity Name: Mailing Address
Entity Title: Not reported
Affiliation Address: 2001 Donville Ave
Affiliation City: Simi Valley
Affiliation State: CA
Affiliation Country: Not reported
Affiliation Zip: 93065
Affiliation Phone: Not reported

Map ID
Direction
Distance
Elevation

MAP FINDINGS

Site

Database(s)

EDR ID Number
EPA ID Number

SCANDINAVIAN SERVICE INC (Continued)

S105511712

HWTS:

Name: SCANDINAVIAN SERVICE INC
Address: 2001 DONVILLE AVE
Address 2: Not reported
City,State,Zip: SIMI VALLEY, CA 93065
EPA ID: CAL000248543
Inactive Date: 06/30/2008
Create Date: 03/22/2002
Last Act Date: 04/23/2009
Mailing Name: Not reported
Mailing Address: 2001 DONVILLE AVENUE
Mailing Address 2: Not reported
Mailing City,State,Zip: SIMI VALLEY, CA 930650000
Owner Name: GERT LINDNER
Owner Address: 468 ALTA MIRA ST
Owner Address 2: Not reported
Owner City,State,Zip: SIMI VALLEY, CA 930650000
Contact Name: GERT LINDNER
Contact Address: 2001 DONVILLE AVE
Contact Address 2: Not reported
City,State,Zip: SIMI VALLEY, CA 930650000

NAICS:

EPA ID: CAL000248543
Create Date: 2002-03-22 14:39:53.310
NAICS Code: 811111
NAICS Description: General Automotive Repair
Issued EPA ID Date: 2002-03-22 14:39:53.28000
Inactive Date: 2008-06-30 00:00:00
Facility Name: SCANDINAVIAN SERVICE INC
Facility Address: 2001 DONVILLE AVE
Facility Address 2: Not reported
Facility City: SIMI VALLEY
Facility County: Not reported
Facility State: CA
Facility Zip: 93065

92
North
< 1/8
0.050 mi.
262 ft.

ST FRANCIS COMPANION ANIMAL HOSPITAL DBA AMERICAN
2109 TAPO ST
SIMI VALLEY, CA 93063

RCRA NonGen / NLR 1024815764
CAL000314954

Actual:
970 ft.

RCRA NonGen / NLR:
Date Form Received by Agency:

2007-01-03 00:00:00.0

Focus Map:
4

Handler Name: ST FRANCIS COMPANION ANIMAL HOSPITAL DBA AMERICAN VETERINARY HOSPITAL
Handler Address: 2109 TAPO ST
Handler City,State,Zip: SIMI VALLEY, CA 93063-3491
EPA ID: CAL000314954
Contact Name: LUIS CRUZ
Contact Address: 2109 TAPO ST
Contact City,State,Zip: SIMI VALLEY, CA 93063
Contact Telephone: 805-581-9111
Contact Fax: 805-581-9102
Contact Email: AMERICANVETHOSPITAL2006@GMAIL.COM
Contact Title: Not reported
EPA Region: 09

Map ID
 Direction
 Distance
 Elevation

MAP FINDINGS

Site

Database(s)

EDR ID Number
 EPA ID Number

ST FRANCIS COMPANION ANIMAL HOSPITAL DBA AMERICAN VETERINARY (Continued)

1024815764

Land Type:	Not reported
Federal Waste Generator Description:	Not a generator, verified
Non-Notifier:	Not reported
Biennial Report Cycle:	Not reported
Accessibility:	Not reported
Active Site Indicator:	Handler Activities
State District Owner:	Not reported
State District:	Not reported
Mailing Address:	2109 TAPO ST
Mailing City, State, Zip:	SIMI VALLEY, CA 93063-3491
Owner Name:	ST FRANCIS ANIMAL HOSPITAL
Owner Type:	Other
Operator Name:	LUIS CRUZ
Operator Type:	Other
Short-Term Generator Activity:	No
Importer Activity:	No
Mixed Waste Generator:	No
Transporter Activity:	No
Transfer Facility Activity:	No
Recycler Activity with Storage:	No
Small Quantity On-Site Burner Exemption:	No
Smelting Melting and Refining Furnace Exemption:	No
Underground Injection Control:	No
Off-Site Waste Receipt:	No
Universal Waste Indicator:	Yes
Universal Waste Destination Facility:	Yes
Federal Universal Waste:	No
Active Site Fed-Reg Treatment Storage and Disposal Facility:	Not reported
Active Site Converter Treatment storage and Disposal Facility:	Not reported
Active Site State-Reg Treatment Storage and Disposal Facility:	Not reported
Active Site State-Reg Handler:	---
Federal Facility Indicator:	Not reported
Hazardous Secondary Material Indicator:	N
Sub-Part K Indicator:	Not reported
Commercial TSD Indicator:	No
Treatment Storage and Disposal Type:	Not reported
2018 GPRA Permit Baseline:	Not on the Baseline
2018 GPRA Renewals Baseline:	Not on the Baseline
Permit Renewals Workload Universe:	Not reported
Permit Workload Universe:	Not reported
Permit Progress Universe:	Not reported
Post-Closure Workload Universe:	Not reported
Closure Workload Universe:	Not reported
202 GPRA Corrective Action Baseline:	No
Corrective Action Workload Universe:	No
Subject to Corrective Action Universe:	No
Non-TSDs Where RCRA CA has Been Imposed Universe:	No
TSDs Potentially Subject to CA Under 3004 (u)/(v) Universe:	No
TSDs Only Subject to CA under Discretionary Auth Universe:	No
Corrective Action Priority Ranking:	No NCAPS ranking
Environmental Control Indicator:	No
Institutional Control Indicator:	No
Human Exposure Controls Indicator:	N/A
Groundwater Controls Indicator:	N/A
Operating TSD Universe:	Not reported
Full Enforcement Universe:	Not reported
Significant Non-Complier Universe:	No

Map ID
Direction
Distance
Elevation

MAP FINDINGS

Site

Database(s)

EDR ID Number
EPA ID Number

ST FRANCIS COMPANION ANIMAL HOSPITAL DBA AMERICAN VETERINARY (Continued)

1024815764

Unaddressed Significant Non-Complier Universe: No
Addressed Significant Non-Complier Universe: No
Significant Non-Complier With a Compliance Schedule Universe: No
Financial Assurance Required: Not reported
Handler Date of Last Change: 2018-09-05 20:28:50.0
Recognized Trader-Importer: No
Recognized Trader-Exporter: No
Importer of Spent Lead Acid Batteries: No
Exporter of Spent Lead Acid Batteries: No
Recycler Activity Without Storage: No
Manifest Broker: No
Sub-Part P Indicator: No

Handler - Owner Operator:

Owner/Operator Indicator: Owner
Owner/Operator Name: ST FRANCIS ANIMAL HOSPITAL
Legal Status: Other
Date Became Current: Not reported
Date Ended Current: Not reported
Owner/Operator Address: 2109 TAPO ST
Owner/Operator City,State,Zip: SIMI VALLEY, CA 93063-3491
Owner/Operator Telephone: 805-581-9111
Owner/Operator Telephone Ext: Not reported
Owner/Operator Fax: Not reported
Owner/Operator Email: Not reported

Owner/Operator Indicator: Operator
Owner/Operator Name: LUIS CRUZ
Legal Status: Other
Date Became Current: Not reported
Date Ended Current: Not reported
Owner/Operator Address: 2109 TAPO ST
Owner/Operator City,State,Zip: SIMI VALLEY, CA 93063
Owner/Operator Telephone: 805-581-9111
Owner/Operator Telephone Ext: Not reported
Owner/Operator Fax: Not reported
Owner/Operator Email: Not reported

Historic Generators:

Receive Date: 2007-01-03 00:00:00.0
Handler Name: ST FRANCIS COMPANION ANIMAL HOSPITAL DBA AMERICAN VETERINARY HOSPITAL
Federal Waste Generator Description: Not a generator, verified
State District Owner: Not reported
Large Quantity Handler of Universal Waste: No
Recognized Trader Importer: No
Recognized Trader Exporter: No
Spent Lead Acid Battery Importer: No
Spent Lead Acid Battery Exporter: No
Current Record: Yes
Non Storage Recycler Activity: Not reported
Electronic Manifest Broker: Not reported

List of NAICS Codes and Descriptions:

NAICS Code: 54194
NAICS Description: VETERINARY SERVICES

Map ID
 Direction
 Distance
 Elevation

MAP FINDINGS

Site

Database(s)

EDR ID Number
 EPA ID Number

ST FRANCIS COMPANION ANIMAL HOSPITAL DBA AMERICAN VETERINARY (Continued)

1024815764

Facility Has Received Notices of Violations:
 Violations: No Violations Found

Evaluation Action Summary:
 Evaluations: No Evaluations Found

M93	MRS. PAULINE RIGGI	RCRA NonGen / NLR	1025851276
North	2042 SAMSON AVE		CAC003031389
< 1/8	SIMI VALLEY, CA 93063		
0.051 mi.			
268 ft.	Site 2 of 2 in cluster M		

Actual:	RCRA NonGen / NLR:	2019-08-28 00:00:00.0
949 ft.	Date Form Received by Agency:	
Focus Map:	Handler Name: MRS. PAULINE RIGGI	
3	Handler Address:	2042 SAMSON AVE
	Handler City,State,Zip:	SIMI VALLEY, CA 93063-2739
	EPA ID:	CAC003031389
	Contact Name:	MRS. PAULINE RIGGI
	Contact Address:	2042 SAMSON AVE
	Contact City,State,Zip:	SIMI VALLEY, CA 93063-2739
	Contact Telephone:	805-990-7432
	Contact Fax:	Not reported
	Contact Email:	PAULINE.RIGGI06@GMAIL.COM
	Contact Title:	Not reported
	EPA Region:	09
	Land Type:	Not reported
	Federal Waste Generator Description:	Not a generator, verified
	Non-Notifier:	Not reported
	Biennial Report Cycle:	Not reported
	Accessibility:	Not reported
	Active Site Indicator:	Not reported
	State District Owner:	Not reported
	State District:	Not reported
	Mailing Address:	2042 SAMSON AVE
	Mailing City,State,Zip:	SIMI VALLEY, CA 93063-2739
	Owner Name:	MRS. PAULINE RIGGI
	Owner Type:	Other
	Operator Name:	MRS. PAULINE RIGGI
	Operator Type:	Other
	Short-Term Generator Activity:	No
	Importer Activity:	No
	Mixed Waste Generator:	No
	Transporter Activity:	No
	Transfer Facility Activity:	No
	Recycler Activity with Storage:	No
	Small Quantity On-Site Burner Exemption:	No
	Smelting Melting and Refining Furnace Exemption:	No
	Underground Injection Control:	No
	Off-Site Waste Receipt:	No
	Universal Waste Indicator:	No
	Universal Waste Destination Facility:	No
	Federal Universal Waste:	No
	Active Site Fed-Reg Treatment Storage and Disposal Facility:	Not reported
	Active Site Converter Treatment storage and Disposal Facility:	Not reported
	Active Site State-Reg Treatment Storage and Disposal Facility:	Not reported

Map ID
 Direction
 Distance
 Elevation

MAP FINDINGS

Site

Database(s)

EDR ID Number
 EPA ID Number

MRS. PAULINE RIGGI (Continued)

1025851276

Active Site State-Reg Handler:	---
Federal Facility Indicator:	Not reported
Hazardous Secondary Material Indicator:	N
Sub-Part K Indicator:	Not reported
Commercial TSD Indicator:	No
Treatment Storage and Disposal Type:	Not reported
2018 GPRA Permit Baseline:	Not on the Baseline
2018 GPRA Renewals Baseline:	Not on the Baseline
Permit Renewals Workload Universe:	Not reported
Permit Workload Universe:	Not reported
Permit Progress Universe:	Not reported
Post-Closure Workload Universe:	Not reported
Closure Workload Universe:	Not reported
202 GPRA Corrective Action Baseline:	No
Corrective Action Workload Universe:	No
Subject to Corrective Action Universe:	No
Non-TSDs Where RCRA CA has Been Imposed Universe:	No
TSDs Potentially Subject to CA Under 3004 (u)/(v) Universe:	No
TSDs Only Subject to CA under Discretionary Auth Universe:	No
Corrective Action Priority Ranking:	No NCAPS ranking
Environmental Control Indicator:	No
Institutional Control Indicator:	No
Human Exposure Controls Indicator:	N/A
Groundwater Controls Indicator:	N/A
Operating TSDF Universe:	Not reported
Full Enforcement Universe:	Not reported
Significant Non-Complier Universe:	No
Unaddressed Significant Non-Complier Universe:	No
Addressed Significant Non-Complier Universe:	No
Significant Non-Complier With a Compliance Schedule Universe:	No
Financial Assurance Required:	Not reported
Handler Date of Last Change:	2019-09-10 12:40:28.0
Recognized Trader-Importer:	No
Recognized Trader-Exporter:	No
Importer of Spent Lead Acid Batteries:	No
Exporter of Spent Lead Acid Batteries:	No
Recycler Activity Without Storage:	No
Manifest Broker:	No
Sub-Part P Indicator:	No

Handler - Owner Operator:

Owner/Operator Indicator:	Operator
Owner/Operator Name:	MRS. PAULINE RIGGI
Legal Status:	Other
Date Became Current:	Not reported
Date Ended Current:	Not reported
Owner/Operator Address:	2042 SAMSON AVE
Owner/Operator City,State,Zip:	SIMI VALLEY, CA 93063-2739
Owner/Operator Telephone:	805-990-7432
Owner/Operator Telephone Ext:	Not reported
Owner/Operator Fax:	Not reported
Owner/Operator Email:	Not reported

Owner/Operator Indicator:	Owner
Owner/Operator Name:	MRS. PAULINE RIGGI
Legal Status:	Other

Map ID
Direction
Distance
Elevation

MAP FINDINGS

Site

Database(s)

EDR ID Number
EPA ID Number

MRS. PAULINE RIGGI (Continued)

1025851276

Date Became Current: Not reported
Date Ended Current: Not reported
Owner/Operator Address: 2042 SAMSON AVE
Owner/Operator City,State,Zip: SIMI VALLEY, CA 93063-2739
Owner/Operator Telephone: 805-990-7432
Owner/Operator Telephone Ext: Not reported
Owner/Operator Fax: Not reported
Owner/Operator Email: Not reported

Historic Generators:

Receive Date: 2019-08-28 00:00:00.0
Handler Name: MRS. PAULINE RIGGI
Federal Waste Generator Description: Not a generator, verified
State District Owner: Not reported
Large Quantity Handler of Universal Waste: No
Recognized Trader Importer: No
Recognized Trader Exporter: No
Spent Lead Acid Battery Importer: No
Spent Lead Acid Battery Exporter: No
Current Record: Yes
Non Storage Recycler Activity: Not reported
Electronic Manifest Broker: Not reported

List of NAICS Codes and Descriptions:

NAICS Code: 56299
NAICS Description: ALL OTHER WASTE MANAGEMENT SERVICES

Facility Has Received Notices of Violations:

Violations: No Violations Found

Evaluation Action Summary:

Evaluations: No Evaluations Found

94
North
< 1/8
0.051 mi.
269 ft.

FRAZIER, VICTORIA
2042 HURLES AVE
SIMI VALLEY, CA 93063

RCRA NonGen / NLR 1024746920
CAC002966692

Actual:
950 ft.
Focus Map:
3

RCRA NonGen / NLR:
Date Form Received by Agency: 2018-06-15 00:00:00.0
Handler Name: FRAZIER, VICTORIA
Handler Address: 2042 HURLES AVE
Handler City,State,Zip: SIMI VALLEY, CA 93063
EPA ID: CAC002966692
Contact Name: FRAZIER, VICTORIA
Contact Address: 2042 HURLES AVE
Contact City,State,Zip: SIMI VALLEY, CA 93063
Contact Telephone: 805-433-4655
Contact Fax: Not reported
Contact Email: SARAH@PWSEI.COM
Contact Title: Not reported
EPA Region: 09
Land Type: Not reported
Federal Waste Generator Description: Not a generator, verified

Map ID
 Direction
 Distance
 Elevation

MAP FINDINGS

Site

Database(s)

EDR ID Number
 EPA ID Number

FRAZIER, VICTORIA (Continued)

1024746920

Non-Notifier:	Not reported
Biennial Report Cycle:	Not reported
Accessibility:	Not reported
Active Site Indicator:	Handler Activities
State District Owner:	Not reported
State District:	Not reported
Mailing Address:	2042 HURLES AVE
Mailing City,State,Zip:	SIMI VALLEY, CA 93063
Owner Name:	FRAZIER, VICTORIA
Owner Type:	Other
Operator Name:	FRAZIER, VICTORIA
Operator Type:	Other
Short-Term Generator Activity:	No
Importer Activity:	No
Mixed Waste Generator:	No
Transporter Activity:	No
Transfer Facility Activity:	No
Recycler Activity with Storage:	No
Small Quantity On-Site Burner Exemption:	No
Smelting Melting and Refining Furnace Exemption:	No
Underground Injection Control:	No
Off-Site Waste Receipt:	No
Universal Waste Indicator:	Yes
Universal Waste Destination Facility:	Yes
Federal Universal Waste:	No
Active Site Fed-Reg Treatment Storage and Disposal Facility:	Not reported
Active Site Converter Treatment storage and Disposal Facility:	Not reported
Active Site State-Reg Treatment Storage and Disposal Facility:	Not reported
Active Site State-Reg Handler:	---
Federal Facility Indicator:	Not reported
Hazardous Secondary Material Indicator:	N
Sub-Part K Indicator:	Not reported
Commercial TSD Indicator:	No
Treatment Storage and Disposal Type:	Not reported
2018 GPRA Permit Baseline:	Not on the Baseline
2018 GPRA Renewals Baseline:	Not on the Baseline
Permit Renewals Workload Universe:	Not reported
Permit Workload Universe:	Not reported
Permit Progress Universe:	Not reported
Post-Closure Workload Universe:	Not reported
Closure Workload Universe:	Not reported
202 GPRA Corrective Action Baseline:	No
Corrective Action Workload Universe:	No
Subject to Corrective Action Universe:	No
Non-TSDFs Where RCRA CA has Been Imposed Universe:	No
TSDFs Potentially Subject to CA Under 3004 (u)/(v) Universe:	No
TSDFs Only Subject to CA under Discretionary Auth Universe:	No
Corrective Action Priority Ranking:	No NCAPS ranking
Environmental Control Indicator:	No
Institutional Control Indicator:	No
Human Exposure Controls Indicator:	N/A
Groundwater Controls Indicator:	N/A
Operating TSDF Universe:	Not reported
Full Enforcement Universe:	Not reported
Significant Non-Complier Universe:	No
Unaddressed Significant Non-Complier Universe:	No
Addressed Significant Non-Complier Universe:	No

Map ID
Direction
Distance
Elevation

MAP FINDINGS

Site

Database(s)

EDR ID Number
EPA ID Number

FRAZIER, VICTORIA (Continued)

1024746920

Significant Non-Complier With a Compliance Schedule Universe: No
Financial Assurance Required: Not reported
Handler Date of Last Change: 2018-08-31 17:13:21.0
Recognized Trader-Importer: No
Recognized Trader-Exporter: No
Importer of Spent Lead Acid Batteries: No
Exporter of Spent Lead Acid Batteries: No
Recycler Activity Without Storage: No
Manifest Broker: No
Sub-Part P Indicator: No

Handler - Owner Operator:

Owner/Operator Indicator: Owner
Owner/Operator Name: FRAZIER, VICTORIA
Legal Status: Other
Date Became Current: Not reported
Date Ended Current: Not reported
Owner/Operator Address: 2042 HURLES AVE
Owner/Operator City,State,Zip: SIMI VALLEY, CA 93063
Owner/Operator Telephone: 805-433-4655
Owner/Operator Telephone Ext: Not reported
Owner/Operator Fax: Not reported
Owner/Operator Email: Not reported

Owner/Operator Indicator: Operator
Owner/Operator Name: FRAZIER, VICTORIA
Legal Status: Other
Date Became Current: Not reported
Date Ended Current: Not reported
Owner/Operator Address: 2042 HURLES AVE
Owner/Operator City,State,Zip: SIMI VALLEY, CA 93063
Owner/Operator Telephone: 805-433-4655
Owner/Operator Telephone Ext: Not reported
Owner/Operator Fax: Not reported
Owner/Operator Email: Not reported

Historic Generators:

Receive Date: 2018-06-15 00:00:00.0
Handler Name: FRAZIER, VICTORIA
Federal Waste Generator Description: Not a generator, verified
State District Owner: Not reported
Large Quantity Handler of Universal Waste: No
Recognized Trader Importer: No
Recognized Trader Exporter: No
Spent Lead Acid Battery Importer: No
Spent Lead Acid Battery Exporter: No
Current Record: Yes
Non Storage Recycler Activity: Not reported
Electronic Manifest Broker: Not reported

List of NAICS Codes and Descriptions:

NAICS Code: 56299
NAICS Description: ALL OTHER WASTE MANAGEMENT SERVICES

Map ID
 Direction
 Distance
 Elevation

MAP FINDINGS

Site

Database(s)

EDR ID Number
 EPA ID Number

FRAZIER, VICTORIA (Continued)

1024746920

Facility Has Received Notices of Violations:
 Violations: No Violations Found

Evaluation Action Summary:
 Evaluations: No Evaluations Found

F95 MEGGITT AIRFRAME SYSTEMS

RCRA-LQG

1014388017

**South 1955 SURVEYOR AVE
 < 1/8 SIMI VALLEY, CA 93063**

CAR000216978

**0.053 mi.
 278 ft.**

Site 2 of 3 in cluster F

**Actual:
 947 ft.**

RCRA-LQG:

**Focus Map:
 3**

Date Form Received by Agency:	2020-10-29 00:00:00.0
Handler Name:	MEGGITT AIRFRAME SYSTEMS
Handler Address:	1955 SURVEYOR AVE
Handler City,State,Zip:	SIMI VALLEY, CA 93063
EPA ID:	CAR000216978
Contact Name:	GIOVANNI CUBERO
Contact Address:	VOYAGER AVE
Contact City,State,Zip:	SIMI VALLEY, CA 93063
Contact Telephone:	805-524-4100 x8362
Contact Fax:	Not reported
Contact Email:	GIOVANNI.CUBERO@MEGGITT.COM
Contact Title:	EHS COORDINATOR
EPA Region:	09
Land Type:	Private
Federal Waste Generator Description:	Large Quantity Generator
Non-Notifier:	Not reported
Biennial Report Cycle:	Not reported
Accessibility:	Not reported
Active Site Indicator:	Handler Activities
State District Owner:	Not reported
State District:	Not reported
Mailing Address:	VOYAGER AVE
Mailing City,State,Zip:	SIMI VALLEY, CA 93063
Owner Name:	FRITZ B BURNS FOUNDATION INC
Owner Type:	Other
Operator Name:	MEGGITT AIRFRAME SYSTEMS
Operator Type:	Private
Short-Term Generator Activity:	No
Importer Activity:	No
Mixed Waste Generator:	No
Transporter Activity:	No
Transfer Facility Activity:	No
Recycler Activity with Storage:	No
Small Quantity On-Site Burner Exemption:	No
Smelting Melting and Refining Furnace Exemption:	No
Underground Injection Control:	No
Off-Site Waste Receipt:	No
Universal Waste Indicator:	No
Universal Waste Destination Facility:	No
Federal Universal Waste:	No
Active Site Fed-Reg Treatment Storage and Disposal Facility:	Not reported
Active Site Converter Treatment storage and Disposal Facility:	Not reported
Active Site State-Reg Treatment Storage and Disposal Facility:	Not reported

Map ID
 Direction
 Distance
 Elevation

MAP FINDINGS

Site

Database(s)

EDR ID Number
 EPA ID Number

MEGGITT AIRFRAME SYSTEMS (Continued)

1014388017

Active Site State-Reg Handler:	---
Federal Facility Indicator:	Not reported
Hazardous Secondary Material Indicator:	N
Sub-Part K Indicator:	Not reported
Commercial TSD Indicator:	No
Treatment Storage and Disposal Type:	Not reported
2018 GPRC Permit Baseline:	Not on the Baseline
2018 GPRC Renewals Baseline:	Not on the Baseline
Permit Renewals Workload Universe:	Not reported
Permit Workload Universe:	Not reported
Permit Progress Universe:	Not reported
Post-Closure Workload Universe:	Not reported
Closure Workload Universe:	Not reported
202 GPRC Corrective Action Baseline:	No
Corrective Action Workload Universe:	No
Subject to Corrective Action Universe:	No
Non-TSDs Where RCRA CA has Been Imposed Universe:	No
TSDs Potentially Subject to CA Under 3004 (u)/(v) Universe:	No
TSDs Only Subject to CA under Discretionary Auth Universe:	No
Corrective Action Priority Ranking:	No NCAPS ranking
Environmental Control Indicator:	No
Institutional Control Indicator:	No
Human Exposure Controls Indicator:	N/A
Groundwater Controls Indicator:	N/A
Operating TSD Universe:	Not reported
Full Enforcement Universe:	Not reported
Significant Non-Complier Universe:	No
Unaddressed Significant Non-Complier Universe:	No
Addressed Significant Non-Complier Universe:	No
Significant Non-Complier With a Compliance Schedule Universe:	No
Financial Assurance Required:	Not reported
Handler Date of Last Change:	2020-11-03 13:42:07.0
Recognized Trader-Importer:	No
Recognized Trader-Exporter:	No
Importer of Spent Lead Acid Batteries:	No
Exporter of Spent Lead Acid Batteries:	No
Recycler Activity Without Storage:	No
Manifest Broker:	No
Sub-Part P Indicator:	No

Hazardous Waste Summary:

Waste Code:	D001
Waste Description:	IGNITABLE WASTE
Waste Code:	D002
Waste Description:	CORROSIVE WASTE
Waste Code:	D007
Waste Description:	CHROMIUM
Waste Code:	D008
Waste Description:	LEAD
Waste Code:	D011
Waste Description:	SILVER

Map ID
Direction
Distance
Elevation

MAP FINDINGS

Site

Database(s)

EDR ID Number
EPA ID Number

MEGGITT AIRFRAME SYSTEMS (Continued)

1014388017

Waste Code: D035
Waste Description: METHYL ETHYL KETONE

Waste Code: D036
Waste Description: NITROBENZENE

Waste Code: F003
Waste Description: THE FOLLOWING SPENT NONHALOGENATED SOLVENTS: XYLENE, ACETONE, ETHYL ACETATE, ETHYL BENZENE, ETHYL ETHER, METHYL ISOBUTYL KETONE, N-BUTYL ALCOHOL, CYCLOHEXANONE, AND METHANOL; ALL SPENT SOLVENT MIXTURES/BLENDS CONTAINING, BEFORE USE, ONLY THE ABOVE SPENT NONHALOGENATED SOLVENTS; AND ALL SPENT SOLVENT MIXTURES/BLENDS CONTAINING, BEFORE USE, ONE OR MORE OF THE ABOVE NONHALOGENATED SOLVENTS, AND A TOTAL OF TEN PERCENT OR MORE (BY VOLUME) OF ONE OR MORE OF THOSE SOLVENTS LISTED IN F001, F002, F004, AND F005; AND STILL BOTTOMS FROM THE RECOVERY OF THESE SPENT SOLVENTS AND SPENT SOLVENT MIXTURES.

Waste Code: F005
Waste Description: THE FOLLOWING SPENT NONHALOGENATED SOLVENTS: TOLUENE, METHYL ETHYL KETONE, CARBON DISULFIDE, ISOBUTANOL, PYRIDINE, BENZENE, 2-ETHOXYETHANOL, AND 2-NITROPROPANE; ALL SPENT SOLVENT MIXTURES/BLENDS CONTAINING, BEFORE USE, A TOTAL OF TEN PERCENT OR MORE (BY VOLUME) OF ONE OR MORE OF THE ABOVE NONHALOGENATED SOLVENTS OR THOSE SOLVENTS LISTED IN F001, F002, OR F004; AND STILL BOTTOMS FROM THE RECOVERY OF THESE SPENT SOLVENTS AND SPENT SOLVENT MIXTURES.

Handler - Owner Operator:

Owner/Operator Indicator:	Owner
Owner/Operator Name:	FRITZ B BURNS FOUNDATION INC
Legal Status:	Other
Date Became Current:	1997-02-26 00:00:00.
Date Ended Current:	Not reported
Owner/Operator Address:	4001 W ALAMEDA AVE
Owner/Operator City,State,Zip:	BURKANK, CA 91505
Owner/Operator Telephone:	818-840-8802
Owner/Operator Telephone Ext:	Not reported
Owner/Operator Fax:	Not reported
Owner/Operator Email:	Not reported

Owner/Operator Indicator:	Owner
Owner/Operator Name:	FRITZ B BURNS FOUNDATION INC
Legal Status:	Other
Date Became Current:	1997-02-26 00:00:00.
Date Ended Current:	Not reported
Owner/Operator Address:	4001 W ALAMEDA AVE
Owner/Operator City,State,Zip:	BURKANK, CA 91505
Owner/Operator Telephone:	818-840-8802
Owner/Operator Telephone Ext:	Not reported
Owner/Operator Fax:	Not reported
Owner/Operator Email:	Not reported

Owner/Operator Indicator:	Operator
Owner/Operator Name:	MEGGITT SAFETY SYSTEMS INC
Legal Status:	Private
Date Became Current:	1999-06-13 00:00:00.
Date Ended Current:	Not reported

Map ID
Direction
Distance
Elevation

MAP FINDINGS

Site

Database(s)

EDR ID Number
EPA ID Number

MEGGITT AIRFRAME SYSTEMS (Continued)

1014388017

Owner/Operator Address:	Not reported
Owner/Operator City,State,Zip:	Not reported
Owner/Operator Telephone:	Not reported
Owner/Operator Telephone Ext:	Not reported
Owner/Operator Fax:	Not reported
Owner/Operator Email:	Not reported
Owner/Operator Indicator:	Owner
Owner/Operator Name:	FRITZ B BURNS FOUNDATION INC
Legal Status:	Other
Date Became Current:	1997-02-26 00:00:00.
Date Ended Current:	Not reported
Owner/Operator Address:	4001 W ALAMEDA AVE
Owner/Operator City,State,Zip:	BURKANK, CA 91505
Owner/Operator Telephone:	818-840-8802
Owner/Operator Telephone Ext:	Not reported
Owner/Operator Fax:	Not reported
Owner/Operator Email:	Not reported
Owner/Operator Indicator:	Owner
Owner/Operator Name:	MEGGITT AIRFRAME SYSTEMS
Legal Status:	Private
Date Became Current:	2014-04-15 00:00:00.
Date Ended Current:	Not reported
Owner/Operator Address:	1785 VOYAGER AVE
Owner/Operator City,State,Zip:	SIMI VALLEY, CA 93063
Owner/Operator Telephone:	805-524-4100
Owner/Operator Telephone Ext:	8362
Owner/Operator Fax:	Not reported
Owner/Operator Email:	GIOVANNI.CUBERO@MEGGITT.COM
Owner/Operator Indicator:	Operator
Owner/Operator Name:	MEGGITT AIRFRAME SYSTEMS
Legal Status:	Private
Date Became Current:	1999-06-13 00:00:00.
Date Ended Current:	Not reported
Owner/Operator Address:	1785 VOYAGER AVE
Owner/Operator City,State,Zip:	SIMI VALLEY, CA 93063
Owner/Operator Telephone:	Not reported
Owner/Operator Telephone Ext:	Not reported
Owner/Operator Fax:	Not reported
Owner/Operator Email:	Not reported
Owner/Operator Indicator:	Operator
Owner/Operator Name:	MEGGITT SAFETY SYSTEMS INC
Legal Status:	Private
Date Became Current:	1999-06-13 00:00:00.
Date Ended Current:	Not reported
Owner/Operator Address:	Not reported
Owner/Operator City,State,Zip:	Not reported
Owner/Operator Telephone:	Not reported
Owner/Operator Telephone Ext:	Not reported
Owner/Operator Fax:	Not reported
Owner/Operator Email:	Not reported
Owner/Operator Indicator:	Owner
Owner/Operator Name:	MEGGITT SAFETY SYSTEMS

Map ID
Direction
Distance
Elevation

MAP FINDINGS

Site

Database(s)

EDR ID Number
EPA ID Number

MEGGITT AIRFRAME SYSTEMS (Continued)

1014388017

Legal Status: Private
Date Became Current: 2014-04-15 00:00:00.
Date Ended Current: Not reported
Owner/Operator Address: 1785 VOYAGER AVE
Owner/Operator City,State,Zip: SIMI VALLEY, CA 93063
Owner/Operator Telephone: 805-524-4100
Owner/Operator Telephone Ext: Not reported
Owner/Operator Fax: Not reported
Owner/Operator Email: TONY.MURGUIA@MEGGITT.COM

Historic Generators:

Receive Date: 2011-03-02 00:00:00.0
Handler Name: MEGGITT SAFETY SYSTEMS INC
Federal Waste Generator Description: Small Quantity Generator
State District Owner: Not reported
Large Quantity Handler of Universal Waste: No
Recognized Trader Importer: No
Recognized Trader Exporter: No
Spent Lead Acid Battery Importer: No
Spent Lead Acid Battery Exporter: No
Current Record: No
Non Storage Recycler Activity: Not reported
Electronic Manifest Broker: Not reported

Receive Date: 2017-12-13 00:00:00.0
Handler Name: MEGGITT SAFETY SYSTEMS
Federal Waste Generator Description: Large Quantity Generator
State District Owner: Not reported
Large Quantity Handler of Universal Waste: No
Recognized Trader Importer: No
Recognized Trader Exporter: No
Spent Lead Acid Battery Importer: No
Spent Lead Acid Battery Exporter: No
Current Record: No
Non Storage Recycler Activity: No
Electronic Manifest Broker: No

Receive Date: 2020-10-29 00:00:00.0
Handler Name: MEGGITT AIRFRAME SYSTEMS
Federal Waste Generator Description: Large Quantity Generator
State District Owner: Not reported
Large Quantity Handler of Universal Waste: No
Recognized Trader Importer: No
Recognized Trader Exporter: No
Spent Lead Acid Battery Importer: No
Spent Lead Acid Battery Exporter: No
Current Record: Yes
Non Storage Recycler Activity: No
Electronic Manifest Broker: No

List of NAICS Codes and Descriptions:

NAICS Code: 33429
NAICS Description: OTHER COMMUNICATIONS EQUIPMENT MANUFACTURING

NAICS Code: 336412
NAICS Description: AIRCRAFT ENGINE AND ENGINE PARTS MANUFACTURING

Map ID
 Direction
 Distance
 Elevation

MAP FINDINGS

Site

Database(s)

EDR ID Number
 EPA ID Number

MEGGITT AIRFRAME SYSTEMS (Continued)

1014388017

Facility Has Received Notices of Violations:
 Violations: No Violations Found

Evaluation Action Summary:
 Evaluations: No Evaluations Found

F96 MEGGITT SAFETY SYSTEMS INC
South 1955 N SURVEYOR AVE
< 1/8 SIMI VALLEY, CA
0.053 mi.
278 ft. Site 3 of 3 in cluster F

CA AST S104575378
N/A

Actual: AST:
947 ft. Name: MEGGITT SAFETY SYSTEMS INC
Focus Map: Address: 1955 N SURVEYOR AVE
3 City/Zip: SIMI VALLEY,
 Certified Unified Program Agencies: Ventura
 Owner: MEGGITT SAFETY SYSTEMS INC
 Total Gallons: 2257
 CERSID: Not reported
 Facility ID: Not reported
 Business Name: Not reported
 Phone: Not reported
 Fax: Not reported
 Mailing Address: Not reported
 Mailing Address City: Not reported
 Mailing Address State: Not reported
 Mailing Address Zip Code: Not reported
 Operator Name: Not reported
 Operator Phone: Not reported
 Owner Phone: Not reported
 Owner Mail Address: Not reported
 Owner State: Not reported
 Owner Zip Code: Not reported
 Owner Country: Not reported
 Property Owner Name: Not reported
 Property Owner Phone: Not reported
 Property Owner Mailing Address: Not reported
 Property Owner City: Not reported
 Property Owner Stat : Not reported
 Property Owner Zip Code: Not reported
 Property Owner Country: Not reported
 EPAID: Not reported

Q97 BURNS WAREHOUSE
SSW 4359 SHOPPING LN
< 1/8 SIMI VALLEY, CA 93063
0.055 mi.
289 ft. Site 1 of 2 in cluster Q

CA CERS HAZ WASTE S118098456
CA VENTURA CO. BWT N/A
CA HWT
CA CERS

Actual: CERS HAZ WASTE:
963 ft. Name: BURNS WAREHOUSE
Focus Map: Address: 4359 SHOPPING LN
4 City,State,Zip: SIMI VALLEY, CA 93063

Map ID
Direction
Distance
Elevation

MAP FINDINGS

Site

Database(s)

EDR ID Number
EPA ID Number

BURNS WAREHOUSE (Continued)

S118098456

Site ID: 425957
CERS ID: 10743583
CERS Description: Hazardous Waste Generator

VENTURA CO. BWT:

Name: BURNS WAREHOUSE
Address: 4359 SHOPPING LN
City,State,Zip: SIMI VALLEY, CA
Facility ID: FA0036765
Program: HAZARDOUS WASTE GENERATOR

Name: CERTIFIED AUTOMOTIVE
Address: 4359 SHOPPING LN
City,State,Zip: SIMI VALLEY, CA
Facility ID: BP 2094
Program: Not reported

HWT:

Name: BURNS AND PARTNERS INC
Address: 4359 SHOPPING LN
City,State,Zip: SIMI VALLEY, CA 93063
Reg Num: 6274
Expiration Date: 07/31/2021

CERS:

Name: BURNS WAREHOUSE
Address: 4359 SHOPPING LN
City,State,Zip: SIMI VALLEY, CA 93063
Site ID: 425957
CERS ID: 10743583
CERS Description: Chemical Storage Facilities

Violations:

Site ID: 425957
Site Name: Burns Warehouse
Violation Date: 01-30-2019
Citation: HSC 6.95 25508(a)(3) - California Health and Safety Code, Chapter 6.95, Section(s) 25508(a)(3)

Violation Description: Failure to complete and electronically submit a site map with all required content.

Violation Notes: Returned to compliance on 01/30/2019.
Violation Division: Ventura County Environmental Health
Violation Program: HMRRP
Violation Source: CERS

Site ID: 425957
Site Name: Burns Warehouse
Violation Date: 01-30-2019
Citation: HSC 6.95 25505(a)(4) - California Health and Safety Code, Chapter 6.95, Section(s) 25505(a)(4)

Violation Description: Failure to provide initial and annual training to all employees in safety procedures in the event of a release or threatened release of a hazardous material or failure to document and maintain training records for a minimum of three years.

Violation Notes: Returned to compliance on 02/20/2019.
Violation Division: Ventura County Environmental Health

Map ID
Direction
Distance
Elevation

MAP FINDINGS

Site

Database(s)

EDR ID Number
EPA ID Number

BURNS WAREHOUSE (Continued)

S118098456

Violation Program: HMRRP
Violation Source: CERS

Site ID: 425957
Site Name: Burns Warehouse
Violation Date: 01-30-2019
Citation: HSC 6.5 25123.3(h)(1) - California Health and Safety Code, Chapter 6.5, Section(s) 25123.3(h)(1)
Violation Description: Failure to send hazardous waste offsite for treatment, storage, or disposal within 180 days (or 270 days if waste is transported over 200 miles) for a generator who generates less than 1000 kilogram per month if all of the following conditions are met: (1) The quantity of hazardous waste accumulated onsite never exceeds 6,000 kilograms. (2) The generator complies with the requirements of 40 Code of Federal Regulations section 262.34(d), (e) and (f). (3) The generator does not hold acutely hazardous waste or extremely hazardous waste in an amount greater than one kilogram for more than 90 days.

Violation Notes: Returned to compliance on 02/20/2019.
Violation Division: Ventura County Environmental Health
Violation Program: HW
Violation Source: CERS

Site ID: 425957
Site Name: Burns Warehouse
Violation Date: 01-30-2019
Citation: HSC 6.5 25250.22 - California Health and Safety Code, Chapter 6.5, Section(s) 25250.22
Violation Description: Failure to properly manage used oil and/or fuel filters in accordance with the requirements.

Violation Notes: Returned to compliance on 02/20/2019.
Violation Division: Ventura County Environmental Health
Violation Program: HW
Violation Source: CERS

Site ID: 425957
Site Name: Burns Warehouse
Violation Date: 01-30-2019
Citation: 40 CFR 1 265.174 - U.S. Code of Federal Regulations, Title 40, Chapter 1, Section(s) 265.174
Violation Description: Failure to inspect hazardous waste storage areas at least weekly and look for leaking and deteriorating containers.

Violation Notes: Returned to compliance on 02/20/2019.
Violation Division: Ventura County Environmental Health
Violation Program: HW
Violation Source: CERS

Site ID: 425957
Site Name: Burns Warehouse
Violation Date: 01-30-2019
Citation: HSC 6.95 25508(a)(1) - California Health and Safety Code, Chapter 6.95, Section(s) 25508(a)(1)
Violation Description: Failure to complete and electronically submit a business plan when storing/handling a hazardous material at or above reportable quantities.

Violation Notes: Returned to compliance on 01/30/2019.
Violation Division: Ventura County Environmental Health
Violation Program: HMRRP

Map ID
Direction
Distance
Elevation

MAP FINDINGS

Site

Database(s)

EDR ID Number
EPA ID Number

BURNS WAREHOUSE (Continued)

S118098456

Violation Source: CERS

Evaluation:
Eval General Type: Compliance Evaluation Inspection
Eval Date: 01-30-2019
Violations Found: Yes
Eval Type: Routine done by local agency
Eval Notes: Not reported
Eval Division: Ventura County Environmental Health
Eval Program: HMRRP
Eval Source: CERS

Eval General Type: Compliance Evaluation Inspection
Eval Date: 01-30-2019
Violations Found: Yes
Eval Type: Routine done by local agency
Eval Notes: Not reported
Eval Division: Ventura County Environmental Health
Eval Program: HW
Eval Source: CERS

Coordinates:
Site ID: 425957
Facility Name: Burns Warehouse
Env Int Type Code: HMBP
Program ID: 10743583
Coord Name: Not reported
Ref Point Type Desc: Center of a facility or station.
Latitude: 34.270860
Longitude: -118.709680

Affiliation:
Affiliation Type Desc: Environmental Contact
Entity Name: Jesse Albor
Entity Title: Not reported
Affiliation Address: 19360 Rinaldi Street, Suite 381
Affiliation City: Northridge
Affiliation State: CA
Affiliation Country: Not reported
Affiliation Zip: 91326
Affiliation Phone: Not reported

Affiliation Type Desc: Property Owner
Entity Name: White Enterprises
Entity Title: Not reported
Affiliation Address: PO Box 9083
Affiliation City: Lancaster
Affiliation State: CA
Affiliation Country: United States
Affiliation Zip: 93539
Affiliation Phone: (661) 609-6844

Affiliation Type Desc: CUPA District
Entity Name: Ventura County Environmental Health
Entity Title: Not reported
Affiliation Address: 800 South Victoria Avenue

Map ID
Direction
Distance
Elevation

MAP FINDINGS

Site

Database(s)

EDR ID Number
EPA ID Number

BURNS WAREHOUSE (Continued)

S118098456

Affiliation City: Ventura
Affiliation State: CA
Affiliation Country: Not reported
Affiliation Zip: 93009
Affiliation Phone: (805) 654-2813

Affiliation Type Desc: Identification Signer
Entity Name: Lupe Zermeno
Entity Title: Warehouse Manager
Affiliation Address: Not reported
Affiliation City: Not reported
Affiliation State: Not reported
Affiliation Country: Not reported
Affiliation Zip: Not reported
Affiliation Phone: Not reported

Affiliation Type Desc: Parent Corporation
Entity Name: Burns and Partners, Inc
Entity Title: Not reported
Affiliation Address: Not reported
Affiliation City: Not reported
Affiliation State: Not reported
Affiliation Country: Not reported
Affiliation Zip: Not reported
Affiliation Phone: Not reported

Affiliation Type Desc: Facility Mailing Address
Entity Name: Mailing Address
Entity Title: Not reported
Affiliation Address: 19360 Rinaldi Street, Suite 381
Affiliation City: Northridge
Affiliation State: CA
Affiliation Country: Not reported
Affiliation Zip: 91326
Affiliation Phone: Not reported

Affiliation Type Desc: Operator
Entity Name: Burns & Partners, Inc
Entity Title: Not reported
Affiliation Address: Not reported
Affiliation City: Not reported
Affiliation State: Not reported
Affiliation Country: Not reported
Affiliation Zip: Not reported
Affiliation Phone: (818) 266-0761

Affiliation Type Desc: Document Preparer
Entity Name: Lupe Zermeno
Entity Title: Not reported
Affiliation Address: Not reported
Affiliation City: Not reported
Affiliation State: Not reported
Affiliation Country: Not reported
Affiliation Zip: Not reported
Affiliation Phone: Not reported

Affiliation Type Desc: Legal Owner

Map ID
 Direction
 Distance
 Elevation

MAP FINDINGS

Site

Database(s)

EDR ID Number
 EPA ID Number

BURNS WAREHOUSE (Continued)

S118098456

Entity Name: Rose Burns
 Entity Title: Not reported
 Affiliation Address: 19360 Rinaldi Street, Suite 381
 Affiliation City: Northridge
 Affiliation State: CA
 Affiliation Country: United States
 Affiliation Zip: 91326
 Affiliation Phone: (800) 893-4893

Q98
SSW
 < 1/8
 0.055 mi.
 289 ft.

BURNS & PARTNERS INC
4359 SHOPPING LANE
SIMI VALLEY, CA 93063
Site 2 of 2 in cluster Q

RCRA NonGen / NLR

1024843982
CAL000395969

Actual:
963 ft.
Focus Map:
4

RCRA NonGen / NLR:
 Date Form Received by Agency: 2014-04-18 00:00:00.0
 Handler Name: BURNS & PARTNERS INC
 Handler Address: 4359 SHOPPING LANE
 Handler City,State,Zip: SIMI VALLEY, CA 93063
 EPA ID: CAL000395969
 Contact Name: JESSE ALBOR
 Contact Address: 10114 ATAKAPA AVE
 Contact City,State,Zip: BAKERSFIELD, CA 93312
 Contact Telephone: 800-893-4893
 Contact Fax: 000-000-0000
 Contact Email: ERNIELIKES@YAHOO.COM
 Contact Title: Not reported
 EPA Region: 09
 Land Type: Not reported
 Federal Waste Generator Description: Not a generator, verified
 Non-Notifier: Not reported
 Biennial Report Cycle: Not reported
 Accessibility: Not reported
 Active Site Indicator: Handler Activities
 State District Owner: Not reported
 State District: Not reported
 Mailing Address: 19360 RINALDI STREET SUITE 381
 Mailing City,State,Zip: NORTHRIDGE, CA 91326-0000
 Owner Name: BURNS & PARTNERS INC
 Owner Type: Other
 Operator Name: JESSE ALBOR
 Operator Type: Other
 Short-Term Generator Activity: No
 Importer Activity: No
 Mixed Waste Generator: No
 Transporter Activity: Yes
 Transfer Facility Activity: No
 Recycler Activity with Storage: No
 Small Quantity On-Site Burner Exemption: No
 Smelting Melting and Refining Furnace Exemption: No
 Underground Injection Control: No
 Off-Site Waste Receipt: No
 Universal Waste Indicator: Yes
 Universal Waste Destination Facility: Yes
 Federal Universal Waste: No
 Active Site Fed-Reg Treatment Storage and Disposal Facility: Not reported

Map ID
 Direction
 Distance
 Elevation

MAP FINDINGS

Site

Database(s)

EDR ID Number
 EPA ID Number

BURNS & PARTNERS INC (Continued)

1024843982

Active Site Converter Treatment storage and Disposal Facility:	Not reported
Active Site State-Reg Treatment Storage and Disposal Facility:	Not reported
Active Site State-Reg Handler:	---
Federal Facility Indicator:	Not reported
Hazardous Secondary Material Indicator:	N
Sub-Part K Indicator:	Not reported
Commercial TSD Indicator:	No
Treatment Storage and Disposal Type:	Not reported
2018 GPRA Permit Baseline:	Not on the Baseline
2018 GPRA Renewals Baseline:	Not on the Baseline
Permit Renewals Workload Universe:	Not reported
Permit Workload Universe:	Not reported
Permit Progress Universe:	Not reported
Post-Closure Workload Universe:	Not reported
Closure Workload Universe:	Not reported
202 GPRA Corrective Action Baseline:	No
Corrective Action Workload Universe:	No
Subject to Corrective Action Universe:	No
Non-TSDFs Where RCRA CA has Been Imposed Universe:	No
TSDFs Potentially Subject to CA Under 3004 (u)/(v) Universe:	No
TSDFs Only Subject to CA under Discretionary Auth Universe:	No
Corrective Action Priority Ranking:	No NCAPS ranking
Environmental Control Indicator:	No
Institutional Control Indicator:	No
Human Exposure Controls Indicator:	N/A
Groundwater Controls Indicator:	N/A
Operating TSDF Universe:	Not reported
Full Enforcement Universe:	Not reported
Significant Non-Complier Universe:	No
Unaddressed Significant Non-Complier Universe:	No
Addressed Significant Non-Complier Universe:	No
Significant Non-Complier With a Compliance Schedule Universe:	No
Financial Assurance Required:	Not reported
Handler Date of Last Change:	2018-09-06 17:04:15.0
Recognized Trader-Importer:	No
Recognized Trader-Exporter:	No
Importer of Spent Lead Acid Batteries:	No
Exporter of Spent Lead Acid Batteries:	No
Recycler Activity Without Storage:	No
Manifest Broker:	No
Sub-Part P Indicator:	No

Handler - Owner Operator:

Owner/Operator Indicator:	Operator
Owner/Operator Name:	JESSE ALBOR
Legal Status:	Other
Date Became Current:	Not reported
Date Ended Current:	Not reported
Owner/Operator Address:	10114 ATAKAPA AVE
Owner/Operator City,State,Zip:	BAKERSFIELD, CA 93312
Owner/Operator Telephone:	800-893-4893
Owner/Operator Telephone Ext:	Not reported
Owner/Operator Fax:	Not reported
Owner/Operator Email:	Not reported

Owner/Operator Indicator:	Owner
---------------------------	-------

Map ID
 Direction
 Distance
 Elevation

MAP FINDINGS

Site

Database(s)

EDR ID Number
 EPA ID Number

BURNS & PARTNERS INC (Continued)

1024843982

Owner/Operator Name:	BURNS & PARTNERS INC
Legal Status:	Other
Date Became Current:	Not reported
Date Ended Current:	Not reported
Owner/Operator Address:	4359 SHOPPING LANE
Owner/Operator City,State,Zip:	SIMI VALLEY, CA 93063
Owner/Operator Telephone:	818-266-1320
Owner/Operator Telephone Ext:	Not reported
Owner/Operator Fax:	Not reported
Owner/Operator Email:	Not reported

Historic Generators:

Receive Date:	2014-04-18 00:00:00.0
Handler Name:	BURNS & PARTNERS INC
Federal Waste Generator Description:	Not a generator, verified
State District Owner:	Not reported
Large Quantity Handler of Universal Waste:	No
Recognized Trader Importer:	No
Recognized Trader Exporter:	No
Spent Lead Acid Battery Importer:	No
Spent Lead Acid Battery Exporter:	No
Current Record:	Yes
Non Storage Recycler Activity:	Not reported
Electronic Manifest Broker:	Not reported

List of NAICS Codes and Descriptions:

NAICS Code:	56291
NAICS Description:	REMEDATION SERVICES

Facility Has Received Notices of Violations:

Violations:	No Violations Found
-------------	---------------------

Evaluation Action Summary:

Evaluations:	No Evaluations Found
--------------	----------------------

99
South
< 1/8
0.057 mi.
299 ft.

RICK GODIN
2666 LEE ST
SIMI VALLEY, CA 93065

RCRA NonGen / NLR

1024775411
CAC002995340

Actual:
899 ft.

Focus Map:
2

RCRA NonGen / NLR:	
Date Form Received by Agency:	2019-01-07 00:00:00.0
Handler Name:	RICK GODIN
Handler Address:	2666 LEE ST
Handler City,State,Zip:	SIMI VALLEY, CA 93065
EPA ID:	CAC002995340
Contact Name:	RICK GODIN
Contact Address:	2666 LEE ST
Contact City,State,Zip:	SIMI VALLEY, CA 93065
Contact Telephone:	818-481-2328
Contact Fax:	Not reported
Contact Email:	MANIFEST.SIRRIS@GMAIL.COM
Contact Title:	Not reported
EPA Region:	09

Map ID
 Direction
 Distance
 Elevation

MAP FINDINGS

Site

Database(s)

EDR ID Number
 EPA ID Number

RICK GODIN (Continued)

1024775411

Land Type:	Not reported
Federal Waste Generator Description:	Not a generator, verified
Non-Notifier:	Not reported
Biennial Report Cycle:	Not reported
Accessibility:	Not reported
Active Site Indicator:	Handler Activities
State District Owner:	Not reported
State District:	Not reported
Mailing Address:	2666 LEE ST
Mailing City,State,Zip:	SIMI VALLEY, CA 93065
Owner Name:	RICK GODIN
Owner Type:	Other
Operator Name:	RICK GODIN
Operator Type:	Other
Short-Term Generator Activity:	No
Importer Activity:	No
Mixed Waste Generator:	No
Transporter Activity:	No
Transfer Facility Activity:	No
Recycler Activity with Storage:	No
Small Quantity On-Site Burner Exemption:	No
Smelting Melting and Refining Furnace Exemption:	No
Underground Injection Control:	No
Off-Site Waste Receipt:	No
Universal Waste Indicator:	Yes
Universal Waste Destination Facility:	Yes
Federal Universal Waste:	No
Active Site Fed-Reg Treatment Storage and Disposal Facility:	Not reported
Active Site Converter Treatment storage and Disposal Facility:	Not reported
Active Site State-Reg Treatment Storage and Disposal Facility:	Not reported
Active Site State-Reg Handler:	---
Federal Facility Indicator:	Not reported
Hazardous Secondary Material Indicator:	N
Sub-Part K Indicator:	Not reported
Commercial TSD Indicator:	No
Treatment Storage and Disposal Type:	Not reported
2018 GPRA Permit Baseline:	Not on the Baseline
2018 GPRA Renewals Baseline:	Not on the Baseline
Permit Renewals Workload Universe:	Not reported
Permit Workload Universe:	Not reported
Permit Progress Universe:	Not reported
Post-Closure Workload Universe:	Not reported
Closure Workload Universe:	Not reported
202 GPRA Corrective Action Baseline:	No
Corrective Action Workload Universe:	No
Subject to Corrective Action Universe:	No
Non-TSDs Where RCRA CA has Been Imposed Universe:	No
TSDs Potentially Subject to CA Under 3004 (u)/(v) Universe:	No
TSDs Only Subject to CA under Discretionary Auth Universe:	No
Corrective Action Priority Ranking:	No NCAPS ranking
Environmental Control Indicator:	No
Institutional Control Indicator:	No
Human Exposure Controls Indicator:	N/A
Groundwater Controls Indicator:	N/A
Operating TSD Universe:	Not reported
Full Enforcement Universe:	Not reported
Significant Non-Complier Universe:	No

Map ID
Direction
Distance
Elevation

MAP FINDINGS

Site

Database(s)

EDR ID Number
EPA ID Number

RICK GODIN (Continued)

1024775411

Unaddressed Significant Non-Complier Universe: No
Addressed Significant Non-Complier Universe: No
Significant Non-Complier With a Compliance Schedule Universe: No
Financial Assurance Required: Not reported
Handler Date of Last Change: 2019-02-22 19:39:35.0
Recognized Trader-Importer: No
Recognized Trader-Exporter: No
Importer of Spent Lead Acid Batteries: No
Exporter of Spent Lead Acid Batteries: No
Recycler Activity Without Storage: No
Manifest Broker: No
Sub-Part P Indicator: No

Handler - Owner Operator:

Owner/Operator Indicator: Operator
Owner/Operator Name: RICK GODIN
Legal Status: Other
Date Became Current: Not reported
Date Ended Current: Not reported
Owner/Operator Address: 2666 LEE ST
Owner/Operator City,State,Zip: SIMI VALLEY, CA 93065
Owner/Operator Telephone: 818-481-2328
Owner/Operator Telephone Ext: Not reported
Owner/Operator Fax: Not reported
Owner/Operator Email: Not reported

Owner/Operator Indicator: Owner
Owner/Operator Name: RICK GODIN
Legal Status: Other
Date Became Current: Not reported
Date Ended Current: Not reported
Owner/Operator Address: 2666 LEE ST
Owner/Operator City,State,Zip: SIMI VALLEY, CA 93065
Owner/Operator Telephone: 818-481-2328
Owner/Operator Telephone Ext: Not reported
Owner/Operator Fax: Not reported
Owner/Operator Email: Not reported

Historic Generators:

Receive Date: 2019-01-07 00:00:00.0
Handler Name: RICK GODIN
Federal Waste Generator Description: Not a generator, verified
State District Owner: Not reported
Large Quantity Handler of Universal Waste: No
Recognized Trader Importer: No
Recognized Trader Exporter: No
Spent Lead Acid Battery Importer: No
Spent Lead Acid Battery Exporter: No
Current Record: Yes
Non Storage Recycler Activity: Not reported
Electronic Manifest Broker: Not reported

List of NAICS Codes and Descriptions:

NAICS Code: 56299
NAICS Description: ALL OTHER WASTE MANAGEMENT SERVICES

Map ID
Direction
Distance
Elevation

MAP FINDINGS

Site

Database(s)

EDR ID Number
EPA ID Number

RICK GODIN (Continued)

1024775411

Facility Has Received Notices of Violations:

Violations: No Violations Found

Evaluation Action Summary:

Evaluations: No Evaluations Found

P100
South
< 1/8
0.060 mi.
318 ft.

JAXX MANUFACTURING, INC.
1912 ANGUS AVE #A
SIMI VALLEY, CA 93063

CA CERS HAZ WASTE
CA VENTURA CO. BWT
CA CERS

S105511661
N/A

Site 2 of 3 in cluster P

Actual:
970 ft.

CERS HAZ WASTE:

Name: JAXX MANUFACTURING, INC.
Address: 1912 ANGUS AVE #A
City,State,Zip: SIMI VALLEY, CA 93063-3485
Site ID: 39497
CERS ID: 10334770
CERS Description: Hazardous Waste Generator

Focus Map:
4

VENTURA CO. BWT:

Name: JAXX MANUFACTURING, INC.
Address: 1912 ANGUS AVE #A
City,State,Zip: SIMI VALLEY, CA
Facility ID: FA0006367
Program: BUSINESS PLAN/HAZARDOUS WASTE GENERATOR

CERS:

Name: JAXX MANUFACTURING, INC.
Address: 1912 ANGUS AVE #A
City,State,Zip: SIMI VALLEY, CA 93063-3485
Site ID: 39497
CERS ID: 10334770
CERS Description: Chemical Storage Facilities

Violations:

Site ID: 39497
Site Name: JAXX MANUFACTURING, INC.
Violation Date: 01-14-2019
Citation: HSC 6.95 25508.2 - California Health and Safety Code, Chapter 6.95, Section(s) 25508.2

Violation Description: Failure to annually review and electronically certify that the business plan is complete and accurate on or before the annual due date.

Violation Notes: Returned to compliance on 04/03/2019.

Violation Division: Ventura County Environmental Health

Violation Program: HMRRP

Violation Source: CERS

Site ID: 39497
Site Name: JAXX MANUFACTURING, INC.
Violation Date: 01-19-2017
Citation: HSC 6.95 25508.2 - California Health and Safety Code, Chapter 6.95, Section(s) 25508.2

Violation Description: Failure to annually review and electronically certify that the

Map ID
Direction
Distance
Elevation

MAP FINDINGS

Site

Database(s)

EDR ID Number
EPA ID Number

JAXX MANUFACTURING, INC. (Continued)

S105511661

business plan is complete and accurate on or before the annual due date.
Returned to compliance on 08/09/2017.

Violation Notes: Returned to compliance on 08/09/2017.
Violation Division: Ventura County Environmental Health
Violation Program: HMRRP
Violation Source: CERS

Site ID: 39497
Site Name: JAXX MANUFACTURING, INC.
Violation Date: 07-11-2019
Citation: HSC 6.95 25505(a)(4) - California Health and Safety Code, Chapter 6.95, Section(s) 25505(a)(4)

Violation Description: Failure to provide initial and annual training to all employees in safety procedures in the event of a release or threatened release of a hazardous material or failure to document and maintain training records for a minimum of three years.

Violation Notes: Not reported
Violation Division: Ventura County Environmental Health
Violation Program: HMRRP
Violation Source: CERS

Site ID: 39497
Site Name: JAXX MANUFACTURING, INC.
Violation Date: 07-11-2019
Citation: HSC 6.5 25123.3(h)(1) - California Health and Safety Code, Chapter 6.5, Section(s) 25123.3(h)(1)

Violation Description: Failure to send hazardous waste offsite for treatment, storage, or disposal within 180 days (or 270 days if waste is transported over 200 miles) for a generator who generates less than 1000 kilogram per month if all of the following conditions are met: (1) The quantity of hazardous waste accumulated onsite never exceeds 6,000 kilograms. (2) The generator complies with the requirements of 40 Code of Federal Regulations section 262.34(d), (e) and (f). (3) The generator does not hold acutely hazardous waste or extremely hazardous waste in an amount greater than one kilogram for more than 90 days.

Violation Notes: Not reported
Violation Division: Ventura County Environmental Health
Violation Program: HW
Violation Source: CERS

Site ID: 39497
Site Name: JAXX MANUFACTURING, INC.
Violation Date: 01-19-2017
Citation: HSC 6.5 25160.2 - California Health and Safety Code, Chapter 6.5, Section(s) 25160.2

Violation Description: Failure of a generator of hazardous waste that meets the conditions to be transported on a consolidated manifest to comply with one or more of the required consolidated manifesting procedures.

Violation Notes: Returned to compliance on 04/02/2020.
Violation Division: Ventura County Environmental Health
Violation Program: HW
Violation Source: CERS

Site ID: 39497
Site Name: JAXX MANUFACTURING, INC.
Violation Date: 04-08-2014
Citation: HSC 6.95 25503.5(a) - California Health and Safety Code, Chapter 6.95,

Map ID
Direction
Distance
Elevation

MAP FINDINGS

Site

Database(s)

EDR ID Number
EPA ID Number

JAXX MANUFACTURING, INC. (Continued)

S105511661

Violation Description: Section(s) 25503.5(a)
Owner/Operator failed to establish and implement a Hazardous Materials Business Plan when storing hazardous materials at or above the thresholds quantities of 55 gallons/500 lbs/200 cubic feet.

Violation Notes: Returned to compliance on 07/21/2014.

Violation Division: Ventura County Environmental Health

Violation Program: HMRRP

Violation Source: CERS

Site ID: 39497

Site Name: JAXX MANUFACTURING, INC.

Violation Date: 07-11-2019

Citation: 22 CCR 12 66262.40(a) - California Code of Regulations, Title 22, Chapter 12, Section(s) 66262.40(a)

Violation Description: Failure to keep a copy of each properly signed manifest for at least three years from the date the waste was accepted by the initial transporter. The manifest signed at the time the waste was accepted for transport shall be kept until receiving a signed copy from the designated facility which received the waste.

Violation Notes: Not reported

Violation Division: Ventura County Environmental Health

Violation Program: HW

Violation Source: CERS

Site ID: 39497

Site Name: JAXX MANUFACTURING, INC.

Violation Date: 01-19-2017

Citation: HSC 6.95 25508.1(a)-(f) - California Health and Safety Code, Chapter 6.95, Section(s) 25508.1(a)-(f)

Violation Description: Failure to electronically update business plan within 30 days of any one of the following events: A 100 percent or more increase in the quantity of a previously disclosed material. Any handling of a previously undisclosed hazardous materials at or above reportable quantities. A change of business address, business ownership, or business name. A substantial change in the handler's operations that requires modification to any portion of the business plan.

Violation Notes: Returned to compliance on 04/02/2020.

Violation Division: Ventura County Environmental Health

Violation Program: HMRRP

Violation Source: CERS

Site ID: 39497

Site Name: JAXX MANUFACTURING, INC.

Violation Date: 07-11-2019

Citation: Un-Specified

Violation Description: Business Plan Program - Administration/Documentation - General Local Ordinance

Violation Notes: Not reported

Violation Division: Ventura County Environmental Health

Violation Program: HMRRP

Violation Source: CERS

Site ID: 39497

Site Name: JAXX MANUFACTURING, INC.

Violation Date: 07-11-2019

Citation: 22 CCR 12 66262.34(f) - California Code of Regulations, Title 22, Chapter 12, Section(s) 66262.34(f)

Map ID
Direction
Distance
Elevation

MAP FINDINGS

Site

Database(s)

EDR ID Number
EPA ID Number

JAXX MANUFACTURING, INC. (Continued)

S105511661

Violation Description: Failure to properly label hazardous waste accumulation containers and portable tanks with the following requirements: "Hazardous Waste", name and address of the generator, physical and chemical characteristics of the Hazardous Waste, and starting accumulation date.

Violation Notes: Not reported

Violation Division: Ventura County Environmental Health

Violation Program: HW

Violation Source: CERS

Evaluation:

Eval General Type: Compliance Evaluation Inspection

Eval Date: 01-14-2019

Violations Found: Yes

Eval Type: Routine done by local agency

Eval Notes: Not reported

Eval Division: Ventura County Environmental Health

Eval Program: HMRRP

Eval Source: CERS

Eval General Type: Compliance Evaluation Inspection

Eval Date: 01-19-2017

Violations Found: Yes

Eval Type: Routine done by local agency

Eval Notes: Not reported

Eval Division: Ventura County Environmental Health

Eval Program: HMRRP

Eval Source: CERS

Eval General Type: Compliance Evaluation Inspection

Eval Date: 01-19-2017

Violations Found: Yes

Eval Type: Routine done by local agency

Eval Notes: Not reported

Eval Division: Ventura County Environmental Health

Eval Program: HW

Eval Source: CERS

Eval General Type: Compliance Evaluation Inspection

Eval Date: 04-08-2014

Violations Found: No

Eval Type: Routine done by local agency

Eval Notes: Not reported

Eval Division: Ventura County Environmental Health

Eval Program: HW

Eval Source: CERS

Eval General Type: Compliance Evaluation Inspection

Eval Date: 04-08-2014

Violations Found: Yes

Eval Type: Routine done by local agency

Eval Notes: Not reported

Eval Division: Ventura County Environmental Health

Eval Program: HMRRP

Eval Source: CERS

Eval General Type: Compliance Evaluation Inspection

Map ID
Direction
Distance
Elevation

MAP FINDINGS

Site

Database(s)

EDR ID Number
EPA ID Number

JAXX MANUFACTURING, INC. (Continued)

S105511661

Eval Date: 07-11-2019
Violations Found: Yes
Eval Type: Routine done by local agency
Eval Notes: Not reported
Eval Division: Ventura County Environmental Health
Eval Program: HMRRP
Eval Source: CERS

Eval General Type: Compliance Evaluation Inspection
Eval Date: 07-11-2019
Violations Found: Yes
Eval Type: Routine done by local agency
Eval Notes: Not reported
Eval Division: Ventura County Environmental Health
Eval Program: HW
Eval Source: CERS

Eval General Type: Other/Unknown
Eval Date: 07-21-2014
Violations Found: No
Eval Type: Other, not routine, done by local agency
Eval Notes: INSPECTION, FOLLOW-UP
Eval Division: Ventura County Environmental Health
Eval Program: HMRRP
Eval Source: CERS

Eval General Type: Compliance Evaluation Inspection
Eval Date: 07-22-2015
Violations Found: No
Eval Type: Routine done by local agency
Eval Notes: Not reported
Eval Division: Ventura County Environmental Health
Eval Program: HMRRP
Eval Source: CERS

Eval General Type: Compliance Evaluation Inspection
Eval Date: 07-22-2015
Violations Found: No
Eval Type: Routine done by local agency
Eval Notes: Not reported
Eval Division: Ventura County Environmental Health
Eval Program: HW
Eval Source: CERS

Enforcement Action:
Site ID: 39497
Site Name: JAXX MANUFACTURING, INC.
Site Address: 1912 ANGUS AVE #A
Site City: SIMI VALLEY
Site Zip: 93063-3485
Enf Action Date: 06-16-2014
Enf Action Type: Notice of Violation (Unified Program)
Enf Action Description: Notice of Violation Issued by the Inspector at the Time of Inspection
Enf Action Notes: Not reported
Enf Action Division: Ventura County Environmental Health
Enf Action Program: HMRRP
Enf Action Source: CERS

Map ID
Direction
Distance
Elevation

MAP FINDINGS

Site

Database(s)

EDR ID Number
EPA ID Number

JAXX MANUFACTURING, INC. (Continued)

S105511661

Affiliation:

Affiliation Type Desc: Document Preparer
Entity Name: Gregory V Liu
Entity Title: Not reported
Affiliation Address: Not reported
Affiliation City: Not reported
Affiliation State: Not reported
Affiliation Country: Not reported
Affiliation Zip: Not reported
Affiliation Phone: Not reported

Affiliation Type Desc: Facility Mailing Address
Entity Name: Mailing Address
Entity Title: Not reported
Affiliation Address: 1912 ANGUS AVE #A
Affiliation City: SIMI VALLEY
Affiliation State: CA
Affiliation Country: Not reported
Affiliation Zip: 93063-3485
Affiliation Phone: Not reported

Affiliation Type Desc: Legal Owner
Entity Name: GREGORY LIU
Entity Title: Not reported
Affiliation Address: 1912 ANGUS AVE #A
Affiliation City: SIMI VALLEY
Affiliation State: CA
Affiliation Country: United States
Affiliation Zip: 93063
Affiliation Phone: (805) 526-4979

Affiliation Type Desc: Environmental Contact
Entity Name: BOB KEEL
Entity Title: Not reported
Affiliation Address: 1912 AGNUS AVE #A
Affiliation City: SIMI VALLEY
Affiliation State: CA
Affiliation Country: Not reported
Affiliation Zip: 93063
Affiliation Phone: Not reported

Affiliation Type Desc: Parent Corporation
Entity Name: JAXX MANUFACTURING, INC.
Entity Title: Not reported
Affiliation Address: Not reported
Affiliation City: Not reported
Affiliation State: Not reported
Affiliation Country: Not reported
Affiliation Zip: Not reported
Affiliation Phone: Not reported

Affiliation Type Desc: Identification Signer
Entity Name: GREGORY LIU
Entity Title: PRESIDENT
Affiliation Address: Not reported
Affiliation City: Not reported
Affiliation State: Not reported

Map ID
 Direction
 Distance
 Elevation

MAP FINDINGS

Site

Database(s)

EDR ID Number
 EPA ID Number

JAXX MANUFACTURING, INC. (Continued)

S105511661

Affiliation Country: Not reported
 Affiliation Zip: Not reported
 Affiliation Phone: Not reported

Affiliation Type Desc: Property Owner
 Entity Name: Frank Butler
 Entity Title: Not reported
 Affiliation Address: 21200 Victory Blvd
 Affiliation City: Woodland Hills
 Affiliation State: CA
 Affiliation Country: United States
 Affiliation Zip: 91367
 Affiliation Phone: (818) 253-5660

Affiliation Type Desc: CUPA District
 Entity Name: Ventura County Environmental Health
 Entity Title: Not reported
 Affiliation Address: 800 South Victoria Avenue
 Affiliation City: Ventura
 Affiliation State: CA
 Affiliation Country: Not reported
 Affiliation Zip: 93009
 Affiliation Phone: (805) 654-2813

Affiliation Type Desc: Operator
 Entity Name: GREGORY LIU
 Entity Title: Not reported
 Affiliation Address: Not reported
 Affiliation City: Not reported
 Affiliation State: Not reported
 Affiliation Country: Not reported
 Affiliation Zip: Not reported
 Affiliation Phone: (805) 526-4979

101
 SW
 < 1/8
 0.061 mi.
 320 ft.

SCHOOL OF COSMETOLOGY
3340 E LOS ANGELES AVE
SIMI VALLEY, CA 93063

CA CERS HAZ WASTE **S124441907**
CA CERS **N/A**

Actual:
934 ft.
Focus Map:
3

CERS HAZ WASTE:
 Name: SCHOOL OF COSMETOLOGY
 Address: 3340 E LOS ANGELES AVE
 City,State,Zip: SIMI VALLEY, CA 93063
 Site ID: 549903
 CERS ID: 10810153
 CERS Description: Hazardous Waste Generator

CERS:
 Name: SCHOOL OF COSMETOLOGY
 Address: 3340 E LOS ANGELES AVE
 City,State,Zip: SIMI VALLEY, CA 93063
 Site ID: 549903
 CERS ID: 10810153
 CERS Description: Chemical Storage Facilities

Map ID
Direction
Distance
Elevation

MAP FINDINGS

Site

Database(s)

EDR ID Number
EPA ID Number

SCHOOL OF COSMETOLOGY (Continued)

S124441907

Affiliation:

Affiliation Type Desc: CUPA District
Entity Name: Ventura County Environmental Health
Entity Title: Not reported
Affiliation Address: 800 South Victoria Avenue
Affiliation City: Ventura
Affiliation State: CA
Affiliation Country: Not reported
Affiliation Zip: 93009
Affiliation Phone: (805) 654-2813

Affiliation Type Desc: Facility Mailing Address
Entity Name: Mailing Address
Entity Title: Not reported
Affiliation Address: 1880 Blackstock Avenue
Affiliation City: Simi Valley
Affiliation State: CA
Affiliation Country: Not reported
Affiliation Zip: 93065
Affiliation Phone: Not reported

Affiliation Type Desc: Identification Signer
Entity Name: Melvin Vines
Entity Title: Not reported
Affiliation Address: Not reported
Affiliation City: Not reported
Affiliation State: Not reported
Affiliation Country: Not reported
Affiliation Zip: Not reported
Affiliation Phone: Not reported

Affiliation Type Desc: Legal Owner
Entity Name: Simi Valley Unified School District
Entity Title: Not reported
Affiliation Address: 101 W. Cochran Street
Affiliation City: Simi Valley
Affiliation State: CA
Affiliation Country: United States
Affiliation Zip: 93065
Affiliation Phone: (805) 306-4500

Affiliation Type Desc: Operator
Entity Name: Simi Institute for Careers & Education
Entity Title: Not reported
Affiliation Address: Not reported
Affiliation City: Not reported
Affiliation State: Not reported
Affiliation Country: Not reported
Affiliation Zip: Not reported
Affiliation Phone: (805) 579-6200

Affiliation Type Desc: Environmental Contact
Entity Name: Melvin Vines
Entity Title: Not reported
Affiliation Address: 1880 Blackstock Avenue
Affiliation City: Simi Valley
Affiliation State: CA

Map ID
 Direction
 Distance
 Elevation

MAP FINDINGS

Site

Database(s)

EDR ID Number
 EPA ID Number

SCHOOL OF COSMETOLOGY (Continued)

S124441907

Affiliation Country:	Not reported
Affiliation Zip:	93065
Affiliation Phone:	Not reported
Affiliation Type Desc:	Document Preparer
Entity Name:	Melvin Vines
Entity Title:	Not reported
Affiliation Address:	Not reported
Affiliation City:	Not reported
Affiliation State:	Not reported
Affiliation Country:	Not reported
Affiliation Zip:	Not reported
Affiliation Phone:	Not reported
Affiliation Type Desc:	Parent Corporation
Entity Name:	SIMI VALLEY ADULT SCHOOL
Entity Title:	Not reported
Affiliation Address:	Not reported
Affiliation City:	Not reported
Affiliation State:	Not reported
Affiliation Country:	Not reported
Affiliation Zip:	Not reported
Affiliation Phone:	Not reported

R102 **TRI-VALLEY RENTAL**
SSW **1577 LOS ANGELES AVE**
 < 1/8 **SIMI VALLEY, CA**
 0.061 mi.
 324 ft. **Site 1 of 4 in cluster R**

CA UST **U002169252**
 N/A

Actual: VENTURA CO. UST:
830 ft. Name: TRI-VALLEY RENTAL
Focus Map: Address: 1577 LOS ANGELES AVE
2 City: SIMI VALLEY
 Facility ID: D 307
 Facility Status: Inactive

R103 **TRI VALLEY RENTALS**
SSW **1577 LOS ANGELES AVE**
 < 1/8 **SIMI VALLEY, CA 93065**
 0.061 mi.
 324 ft. **Site 2 of 4 in cluster R**

CA HIST UST **U001580384**
CA VENTURA CO. BWT **N/A**
CA CERS

Actual: HIST UST:
830 ft. Name: TRI VALLEY RENTALS
Focus Map: Address: 1577 LOS ANGELES AVE
2 City,State,Zip: SIMI VALLEY, CA 93065
 File Number: 0002CD4F
 URL: <http://geotracker.waterboards.ca.gov/ustpdfs/pdf/0002CD4F.pdf>
 Region: STATE
 Facility ID: 00000016614
 Facility Type: Other
 Other Type: RENTAL
 Contact Name: SAME
 Telephone: 8055279238

Map ID
Direction
Distance
Elevation

MAP FINDINGS

Site

Database(s)

EDR ID Number
EPA ID Number

TRI VALLEY RENTALS (Continued)

U001580384

Owner Name: ROBERT MITCHELL
Owner Address: 1577 LOS ANGELES AVE.
Owner City,St,Zip: SIMI VALLEY, CA 93065
Total Tanks: 0003

Tank Num: 001
Container Num: 1
Year Installed: Not reported
Tank Capacity: 00000000
Tank Used for: PRODUCT
Type of Fuel: REGULAR
Container Construction Thickness: Not reported
Leak Detection: Stock Inventor

Tank Num: 002
Container Num: 2
Year Installed: Not reported
Tank Capacity: 00000000
Tank Used for: PRODUCT
Type of Fuel: DIESEL
Container Construction Thickness: Not reported
Leak Detection: Stock Inventor

Tank Num: 003
Container Num: 3
Year Installed: Not reported
Tank Capacity: 00000000
Tank Used for: PRODUCT
Type of Fuel: WASTE OIL
Container Construction Thickness: Not reported
Leak Detection: Stock Inventor

[Click here for Geo Tracker PDF:](#)

VENTURA CO. BWT:

Name: U-HAUL OF SIMI VALLEY
Address: 1577 E LOS ANGELES AVE
City,State,Zip: SIMI VALLEY, CA
Facility ID: FA0006362
Program: BUSINESS PLAN

CERS:

Name: U-HAUL OF SIMI VALLEY
Address: 1577 E. LOS ANGELES AVE.
City,State,Zip: SIMI VALLEY, CA 93065
Site ID: 404652
CERS ID: 10334755
CERS Description: Chemical Storage Facilities

Violations:

Site ID: 404652
Site Name: U-Haul of Simi Valley
Violation Date: 09-26-2016
Citation: HSC 6.95 25505(a)(4) - California Health and Safety Code, Chapter 6.95, Section(s) 25505(a)(4)
Violation Description: Failure to provide initial and annual training to all employees in safety procedures in the event of a release or threatened release of a

Map ID
Direction
Distance
Elevation

MAP FINDINGS

Site

Database(s)

EDR ID Number
EPA ID Number

TRI VALLEY RENTALS (Continued)

U001580384

Violation Notes: hazardous material or failure to document and maintain training records for a minimum of three years.
Violation Division: Returned to compliance on 10/05/2016.
Violation Program: Ventura County Environmental Health
Violation Source: HMRRP
CERS

Evaluation:

Eval General Type: Compliance Evaluation Inspection
Eval Date: 01-05-2015
Violations Found: No
Eval Type: Routine done by local agency
Eval Notes: Not reported
Eval Division: Ventura County Environmental Health
Eval Program: HMRRP
Eval Source: CERS

Eval General Type: Compliance Evaluation Inspection
Eval Date: 09-26-2016
Violations Found: Yes
Eval Type: Routine done by local agency
Eval Notes: Not reported
Eval Division: Ventura County Environmental Health
Eval Program: HMRRP
Eval Source: CERS

Eval General Type: Compliance Evaluation Inspection
Eval Date: 11-07-2013
Violations Found: No
Eval Type: Routine done by local agency
Eval Notes: Not reported
Eval Division: Ventura County Environmental Health
Eval Program: HMRRP
Eval Source: CERS

Eval General Type: Compliance Evaluation Inspection
Eval Date: 11-15-2018
Violations Found: No
Eval Type: Routine done by local agency
Eval Notes: Not reported
Eval Division: Ventura County Environmental Health
Eval Program: HMRRP
Eval Source: CERS

Affiliation:

Affiliation Type Desc: Identification Signer
Entity Name: Firoz Bari
Entity Title: Marketing Company President
Affiliation Address: Not reported
Affiliation City: Not reported
Affiliation State: Not reported
Affiliation Country: Not reported
Affiliation Zip: Not reported
Affiliation Phone: Not reported

Affiliation Type Desc: Parent Corporation

Map ID
Direction
Distance
Elevation

MAP FINDINGS

Site

Database(s)

EDR ID Number
EPA ID Number

TRI VALLEY RENTALS (Continued)

U001580384

Entity Name: U-Haul Co. of Van Nuys/San Luis Obispo
Entity Title: Not reported
Affiliation Address: Not reported
Affiliation City: Not reported
Affiliation State: Not reported
Affiliation Country: Not reported
Affiliation Zip: Not reported
Affiliation Phone: Not reported

Affiliation Type Desc: CUPA District
Entity Name: Ventura County Environmental Health
Entity Title: Not reported
Affiliation Address: 800 South Victoria Avenue
Affiliation City: Ventura
Affiliation State: CA
Affiliation Country: Not reported
Affiliation Zip: 93009
Affiliation Phone: (805) 654-2813

Affiliation Type Desc: Environmental Contact
Entity Name: 711 MCO President
Entity Title: Not reported
Affiliation Address: 15838 Strathern St
Affiliation City: Van Nuys
Affiliation State: CA
Affiliation Country: Not reported
Affiliation Zip: 91406
Affiliation Phone: Not reported

Affiliation Type Desc: Legal Owner
Entity Name: U-Haul Co. of California
Entity Title: Not reported
Affiliation Address: c/o U-Haul Co. of Van Nuys/San Luis Obispo, 15838 Strathern St
Affiliation City: Van Nuys
Affiliation State: CA
Affiliation Country: United States
Affiliation Zip: 91406
Affiliation Phone: (818) 988-4881

Affiliation Type Desc: Property Owner
Entity Name: Amerco Real Estate Company
Entity Title: Not reported
Affiliation Address: 2727 N Central Ave
Affiliation City: Phoenix
Affiliation State: AZ
Affiliation Country: United States
Affiliation Zip: 85004
Affiliation Phone: (602) 263-6555

Affiliation Type Desc: Facility Mailing Address
Entity Name: Mailing Address
Entity Title: Not reported
Affiliation Address: 15838 Strathern St
Affiliation City: Van Nuys
Affiliation State: CA
Affiliation Country: Not reported
Affiliation Zip: 91406

Map ID
Direction
Distance
Elevation

MAP FINDINGS

Site

Database(s)

EDR ID Number
EPA ID Number

TRI VALLEY RENTALS (Continued)

U001580384

Affiliation Phone: Not reported

Affiliation Type Desc: Operator
 Entity Name: U-Haul of Simi Valley
 Entity Title: Not reported
 Affiliation Address: Not reported
 Affiliation City: Not reported
 Affiliation State: Not reported
 Affiliation Country: Not reported
 Affiliation Zip: Not reported
 Affiliation Phone: (818) 988-4881

Affiliation Type Desc: Document Preparer
 Entity Name: James Muniz
 Entity Title: Not reported
 Affiliation Address: Not reported
 Affiliation City: Not reported
 Affiliation State: Not reported
 Affiliation Country: Not reported
 Affiliation Zip: Not reported
 Affiliation Phone: Not reported

104
South
< 1/8
0.065 mi.
345 ft.

SPELLMANS PRESTIGE CARPETS CLG
4313 SHOPPING LANE
SIMI VALLEY, CA 93063

EDR Hist Cleaner 1018548423
N/A

Actual: EDR Hist Cleaner
962 ft.

Focus Map:
4

Year:	Name:	Type:
1980	SPELLMANS PRESTIGE CLEANING SV	Drycleaning Plants, Except Rugs
1982	SPELLMANS PRESTIGE CARPETS CLG	Carpet And Upholstery Cleaning
1983	SPELLMANS PRESTIGE CARPETS CLG	Carpet And Upholstery Cleaning
1985	SPELLMANS PRESTIGE INC	Carpet And Upholstery Cleaning
1986	SPELLMANS PRESTIGE INC	Carpet And Upholstery Cleaning

S105
North
< 1/8
0.066 mi.
351 ft.

SWINK'S SIMI VALLEY TOWING
4506 INDUSTRIAL ST
SIMI VALLEY, CA 93063

CA LUST S102430566
CA CERS HAZ WASTE N/A
CA VENTURA CO. BWT
CA Cortese
CA HIST CORTESE
CA CERS

Actual:
975 ft.

Focus Map:
4

LUST REG 4:

Region: 4
 Regional Board: 04
 County: Ventura
 Facility Id: C-88014
 Status: Case Closed
 Substance: Gasoline
 Substance Quantity: Not reported
 Local Case No: 88014
 Case Type: Soil
 Abatement Method Used at the Site: ETITCD

Map ID
Direction
Distance
Elevation

MAP FINDINGS

Site

Database(s)

EDR ID Number
EPA ID Number

SWINK'S SIMI VALLEY TOWING (Continued)

S102430566

Global ID: T0611100271
W Global ID: W0611103103
Staff: UNK
Local Agency: 56000L
Cross Street: Not reported
Enforcement Type: EF
Date Leak Discovered: 2/12/1988
Date Leak First Reported: 2/12/1988
Date Leak Record Entered: Not reported
Date Confirmation Began: 2/12/1988
Date Leak Stopped: Not reported
Date Case Last Changed on Database: Not reported
Date the Case was Closed: 5/15/1990
How Leak Discovered: Not reported
How Leak Stopped: Not reported
Cause of Leak: Not reported
Leak Source: Not reported
Operator: Not reported
Water System: TRADE WINDS CLUB
Well Name: Not reported
Approx. Dist To Production Well (ft): 3149.4610869505173256525758128
Source of Cleanup Funding: S
Preliminary Site Assessment Workplan Submitted: 3/17/1988
Preliminary Site Assessment Began: 3/17/1988
Pollution Characterization Began: 3/17/1988
Remediation Plan Submitted: 5/3/1988
Remedial Action Underway: 6/11/1988
Post Remedial Action Monitoring Began: Not reported
Enforcement Action Date: 2/12/1988
Historical Max MTBE Date: Not reported
Hist Max MTBE Conc in Groundwater: Not reported
Hist Max MTBE Conc in Soil: Not reported
Significant Interim Remedial Action Taken: Not reported
GW Qualifier: Not reported
Soil Qualifier: Not reported
Organization: Not reported
Owner Contact: Not reported
Responsible Party: CONEJO ENTERPRISES
RP Address: Not reported
Program: LUST
Lat/Long: 34.2730807 / -1
Local Agency Staff: EHD
Beneficial Use: Not reported
Priority: Not reported
Cleanup Fund Id: Not reported
Suspended: Not reported
Assigned Name: 02N/17W-07J05 S
Summary: Not reported

VENTURA CO. LUST:

Name: G.I. RUBBISH/SWINKS TOWING
Address: 4506 INDUSTRIAL AVE
City: SIMI VALLEY
Region: VENTURA
Facility ID: 88014
Status: Case Closed

Map ID
Direction
Distance
Elevation

MAP FINDINGS

Site

Database(s)

EDR ID Number
EPA ID Number

SWINK'S SIMI VALLEY TOWING (Continued)

S102430566

LUST:

Name: G.I. RUBBISH/SWINKS TOWING
Address: 4506 INDUSTRIAL AVE
City,State,Zip: SIMI VALLEY, CA 93065
Lead Agency: VENTURA COUNTY
Case Type: LUST Cleanup Site
Geo Track: http://geotracker.waterboards.ca.gov/profile_report.asp?global_id=T0611100271
Global Id: T0611100271
Latitude: 34.272839
Longitude: -118.706485
Status: Completed - Case Closed
Status Date: 05/15/1990
Case Worker: Not reported
RB Case Number: C-88014
Local Agency: Not reported
File Location: Not reported
Local Case Number: 88014
Potential Media Affect: Soil
Potential Contaminants of Concern: Gasoline
Site History: Not reported

LUST:

Global Id: T0611100271
Contact Type: Regional Board Caseworker
Contact Name: DANIEL PIROTTON
Organization Name: LOS ANGELES RWQCB (REGION 4)
Address: Not reported
City: R4 UNKNOWN
Email: dpirotton@waterboards.ca.gov
Phone Number: 2135766714

LUST:

Global Id: T0611100271
Action Type: Other
Date: 02/12/1988
Action: Leak Reported

Global Id: T0611100271
Action Type: Other
Date: 02/12/1988
Action: Leak Discovery

Global Id: T0611100271
Action Type: ENFORCEMENT
Date: 02/12/1988
Action: * Historical Enforcement

LUST:

Global Id: T0611100271
Status: Open - Case Begin Date
Status Date: 02/12/1988

Global Id: T0611100271
Status: Open - Site Assessment
Status Date: 02/12/1988

Map ID
Direction
Distance
Elevation

MAP FINDINGS

Site

Database(s)

EDR ID Number
EPA ID Number

SWINK'S SIMI VALLEY TOWING (Continued)

S102430566

Global Id: T0611100271
Status: Open - Site Assessment
Status Date: 03/17/1988

Global Id: T0611100271
Status: Open - Remediation
Status Date: 05/03/1988

Global Id: T0611100271
Status: Open - Remediation
Status Date: 06/11/1988

Global Id: T0611100271
Status: Completed - Case Closed
Status Date: 05/15/1990

CERS HAZ WASTE:

Name: SWINK'S SIMI VALLEY TOWING
Address: 4506 INDUSTRIAL ST
City,State,Zip: SIMI VALLEY, CA 93063
Site ID: 72903
CERS ID: 10332889
CERS Description: Hazardous Waste Generator

VENTURA CO. BWT:

Name: SWINK'S SIMI VALLEY TOWING
Address: 4506 INDUSTRIAL ST
City,State,Zip: SIMI VALLEY, CA
Facility ID: FA0005432
Program: BUSINESS PLAN/HAZARDOUS WASTE GENERATOR

Name: SWINK'S TOWING
Address: 4506 INDUSTRIAL ST
City,State,Zip: SIMI VALLEY, CA
Facility ID: HM 2852
Program: Not reported

CORTESE:

Name: G.I. RUBBISH/SWINKS TOWING
Address: 4506 INDUSTRIAL AVE
City,State,Zip: SIMI VALLEY, CA 93065
Region: CORTESE
Envirostor Id: Not reported
Global ID: T0611100271
Site/Facility Type: LUST CLEANUP SITE
Cleanup Status: COMPLETED - CASE CLOSED
Status Date: Not reported
Site Code: Not reported
Latitude: Not reported
Longitude: Not reported
Owner: Not reported
Enf Type: Not reported
Swat R: Not reported
Flag: active
Order No: Not reported

Map ID
Direction
Distance
Elevation

MAP FINDINGS

Site

Database(s)

EDR ID Number
EPA ID Number

SWINK'S SIMI VALLEY TOWING (Continued)

S102430566

Waste Discharge System No: Not reported
Effective Date: Not reported
Region 2: Not reported
WID Id: Not reported
Solid Waste Id No: Not reported
Waste Management Unit Name: Not reported
File Name: Active Open

HIST CORTESE:

edr_fname: G.I. RUBBISH/SWINKS TOWING
edr_fadd1: 4506 INDUSTRIAL
City,State,Zip: SIMI VALLEY, CA 93063
Region: CORTESE
Facility County Code: 56
Reg By: LTNKA
Reg Id: C-88014

CERS:

Name: SWINK'S SIMI VALLEY TOWING
Address: 4506 INDUSTRIAL ST
City,State,Zip: SIMI VALLEY, CA 93063
Site ID: 72903
CERS ID: 10332889
CERS Description: Chemical Storage Facilities

Violations:

Site ID: 72903
Site Name: SWINK'S SIMI VALLEY TOWING
Violation Date: 09-10-2018
Citation: HSC 6.95 25508.1(a)-(f) - California Health and Safety Code, Chapter 6.95, Section(s) 25508.1(a)-(f)
Violation Description: Failure to electronically update business plan within 30 days of any one of the following events: A 100 percent or more increase in the quantity of a previously disclosed material. Any handling of a previously undisclosed hazardous materials at or above reportable quantities. A change of business address, business ownership, or business name. A substantial change in the handler's operations that requires modification to any portion of the business plan.
Violation Notes: Returned to compliance on 09/25/2018.
Violation Division: Ventura County Environmental Health
Violation Program: HMRRP
Violation Source: CERS

Site ID: 72903
Site Name: SWINK'S SIMI VALLEY TOWING
Violation Date: 06-16-2016
Citation: HSC 6.95 25508.2 - California Health and Safety Code, Chapter 6.95, Section(s) 25508.2
Violation Description: Failure to annually review and electronically certify that the business plan is complete and accurate on or before the annual due date.
Violation Notes: Returned to compliance on 06/29/2016.
Violation Division: Ventura County Environmental Health
Violation Program: HMRRP
Violation Source: CERS

Map ID
Direction
Distance
Elevation

MAP FINDINGS

Site

Database(s)

EDR ID Number
EPA ID Number

SWINK'S SIMI VALLEY TOWING (Continued)

S102430566

Evaluation:

Eval General Type: Compliance Evaluation Inspection
Eval Date: 01-06-2015
Violations Found: No
Eval Type: Routine done by local agency
Eval Notes: Not reported
Eval Division: Ventura County Environmental Health
Eval Program: HMRRP
Eval Source: CERS

Eval General Type: Compliance Evaluation Inspection
Eval Date: 01-06-2015
Violations Found: No
Eval Type: Routine done by local agency
Eval Notes: Not reported
Eval Division: Ventura County Environmental Health
Eval Program: HW
Eval Source: CERS

Eval General Type: Compliance Evaluation Inspection
Eval Date: 06-16-2016
Violations Found: No
Eval Type: Routine done by local agency
Eval Notes: Not reported
Eval Division: Ventura County Environmental Health
Eval Program: HW
Eval Source: CERS

Eval General Type: Compliance Evaluation Inspection
Eval Date: 06-16-2016
Violations Found: Yes
Eval Type: Routine done by local agency
Eval Notes: Not reported
Eval Division: Ventura County Environmental Health
Eval Program: HMRRP
Eval Source: CERS

Eval General Type: Compliance Evaluation Inspection
Eval Date: 09-10-2018
Violations Found: No
Eval Type: Routine done by local agency
Eval Notes: Not reported
Eval Division: Ventura County Environmental Health
Eval Program: HW
Eval Source: CERS

Eval General Type: Compliance Evaluation Inspection
Eval Date: 09-10-2018
Violations Found: Yes
Eval Type: Routine done by local agency
Eval Notes: Not reported
Eval Division: Ventura County Environmental Health
Eval Program: HMRRP
Eval Source: CERS

Eval General Type: Compliance Evaluation Inspection
Eval Date: 10-28-2013

Map ID
Direction
Distance
Elevation

MAP FINDINGS

Site

Database(s)

EDR ID Number
EPA ID Number

SWINK'S SIMI VALLEY TOWING (Continued)

S102430566

Violations Found: No
Eval Type: Routine done by local agency
Eval Notes: Not reported
Eval Division: Ventura County Environmental Health
Eval Program: HMRRP
Eval Source: CERS

Eval General Type: Compliance Evaluation Inspection
Eval Date: 10-28-2013
Violations Found: No
Eval Type: Routine done by local agency
Eval Notes: Not reported
Eval Division: Ventura County Environmental Health
Eval Program: HW
Eval Source: CERS

Coordinates:
Site ID: 72903
Facility Name: SWINK'S SIMI VALLEY TOWING
Env Int Type Code: HWG
Program ID: 10332889
Coord Name: Not reported
Ref Point Type Desc: Center of a facility or station.
Latitude: 34.272840
Longitude: -118.706480

Affiliation:
Affiliation Type Desc: Environmental Contact
Entity Name: Aaron Smith
Entity Title: Not reported
Affiliation Address: 2865 Sunrise Blvd. #225
Affiliation City: Rancho Cordova
Affiliation State: CA
Affiliation Country: Not reported
Affiliation Zip: 95742
Affiliation Phone: Not reported

Affiliation Type Desc: Identification Signer
Entity Name: Aaron Smith
Entity Title: Director Of Risk Management
Affiliation Address: Not reported
Affiliation City: Not reported
Affiliation State: Not reported
Affiliation Country: Not reported
Affiliation Zip: Not reported
Affiliation Phone: Not reported

Affiliation Type Desc: Legal Owner
Entity Name: SWINK'S SIMI VALLEY TOWING
Entity Title: Not reported
Affiliation Address: 4506 INDUSTRIAL ST
Affiliation City: SIMI VALLEY
Affiliation State: CA
Affiliation Country: United States
Affiliation Zip: 93063
Affiliation Phone: (805) 522-2262

Map ID
Direction
Distance
Elevation

MAP FINDINGS

Site

Database(s)

EDR ID Number
EPA ID Number

SWINK'S SIMI VALLEY TOWING (Continued)

S102430566

Affiliation Type Desc: Operator
Entity Name: COLEEN MCINTYRE
Entity Title: Not reported
Affiliation Address: Not reported
Affiliation City: Not reported
Affiliation State: Not reported
Affiliation Country: Not reported
Affiliation Zip: Not reported
Affiliation Phone: (805) 522-2262

Affiliation Type Desc: CUPA District
Entity Name: Ventura County Environmental Health
Entity Title: Not reported
Affiliation Address: 800 South Victoria Avenue
Affiliation City: Ventura
Affiliation State: CA
Affiliation Country: Not reported
Affiliation Zip: 93009
Affiliation Phone: (805) 654-2813

Affiliation Type Desc: Document Preparer
Entity Name: aaron smith
Entity Title: Not reported
Affiliation Address: Not reported
Affiliation City: Not reported
Affiliation State: Not reported
Affiliation Country: Not reported
Affiliation Zip: Not reported
Affiliation Phone: Not reported

Affiliation Type Desc: Parent Corporation
Entity Name: SWINK'S SIMI VALLEY TOWING
Entity Title: Not reported
Affiliation Address: Not reported
Affiliation City: Not reported
Affiliation State: Not reported
Affiliation Country: Not reported
Affiliation Zip: Not reported
Affiliation Phone: Not reported

Affiliation Type Desc: Facility Mailing Address
Entity Name: Mailing Address
Entity Title: Not reported
Affiliation Address: 4506 INDUSTRIAL ST
Affiliation City: SIMI VALLEY
Affiliation State: CA
Affiliation Country: Not reported
Affiliation Zip: 93063
Affiliation Phone: Not reported

Name: G.I. RUBBISH/SWINKS TOWING
Address: 4506 INDUSTRIAL AVE
City,State,Zip: SIMI VALLEY, CA 93065
Site ID: 226032
CERS ID: T0611100271
CERS Description: Leaking Underground Storage Tank Cleanup Site

Map ID
 Direction
 Distance
 Elevation

MAP FINDINGS

Site

Database(s)

EDR ID Number
 EPA ID Number

SWINK'S SIMI VALLEY TOWING (Continued)

S102430566

Affiliation:

Affiliation Type Desc:	Regional Board Caseworker
Entity Name:	DANIEL PIROTTON - LOS ANGELES RWQCB (REGION 4)
Entity Title:	Not reported
Affiliation Address:	Not reported
Affiliation City:	R4 UNKNOWN
Affiliation State:	CA
Affiliation Country:	Not reported
Affiliation Zip:	Not reported
Affiliation Phone:	2135766714

S106
North
< 1/8
0.066 mi.
351 ft.

SWINK ENTERPRISES
4506 INDUSTRIAL ST
SIMI VALLEY, CA 93063
Site 2 of 5 in cluster S

EDR Hist Auto **1021011364**
N/A

Actual:
975 ft.

EDR Hist Auto

Focus Map:
4

Year:	Name:	Type:
1989	SWINK ENTERPRISES	Gasoline Service Stations, NEC
1990	SWINK ENTERPRISES	Gasoline Service Stations, NEC
1991	SWINK ENTERPRISES	Gasoline Service Stations, NEC
1992	SWINK ENTERPRISES	Gasoline Service Stations, NEC
1993	SWINK ENTERPRISES	Gasoline Service Stations, NEC

S107
North
< 1/8
0.066 mi.
351 ft.

SWINKS TOWING
4506 INDUSTRIAL ST
SIMI VALLEY, CA 93063
Site 3 of 5 in cluster S

RCRA NonGen / NLR **1024786596**
CAL000020118

Actual:
975 ft.

RCRA NonGen / NLR:

Date Form Received by Agency: 1989-11-14 00:00:00.0

Focus Map:
4

Handler Name:	SWINKS TOWING
Handler Address:	4506 INDUSTRIAL ST
Handler City,State,Zip:	SIMI VALLEY, CA 93063-0000
EPA ID:	CAL000020118
Contact Name:	COLEEN MCINTYRE-OWNER
Contact Address:	4506 INDUSTRIAL
Contact City,State,Zip:	SIMI VLY, CA 93063
Contact Telephone:	805-526-7693
Contact Fax:	805-522-2262
Contact Email:	SWINKTOW@AOL.COM
Contact Title:	Not reported
EPA Region:	09
Land Type:	Not reported
Federal Waste Generator Description:	Not a generator, verified
Non-Notifier:	Not reported
Biennial Report Cycle:	Not reported
Accessibility:	Not reported
Active Site Indicator:	Handler Activities
State District Owner:	Not reported
State District:	Not reported
Mailing Address:	4506 INDUSTRIAL ST

Map ID
 Direction
 Distance
 Elevation

MAP FINDINGS

Site

Database(s)

EDR ID Number
 EPA ID Number

SWINKS TOWING (Continued)

1024786596

Mailing City,State,Zip:	SIMI VALLEY, CA 93063-0000
Owner Name:	SWINK ENTERPRISES
Owner Type:	Other
Operator Name:	COLEEN MCINTYRE-OWNER
Operator Type:	Other
Short-Term Generator Activity:	No
Importer Activity:	No
Mixed Waste Generator:	No
Transporter Activity:	No
Transfer Facility Activity:	No
Recycler Activity with Storage:	No
Small Quantity On-Site Burner Exemption:	No
Smelting Melting and Refining Furnace Exemption:	No
Underground Injection Control:	No
Off-Site Waste Receipt:	No
Universal Waste Indicator:	Yes
Universal Waste Destination Facility:	Yes
Federal Universal Waste:	No
Active Site Fed-Reg Treatment Storage and Disposal Facility:	Not reported
Active Site Converter Treatment storage and Disposal Facility:	Not reported
Active Site State-Reg Treatment Storage and Disposal Facility:	Not reported
Active Site State-Reg Handler:	---
Federal Facility Indicator:	Not reported
Hazardous Secondary Material Indicator:	N
Sub-Part K Indicator:	Not reported
Commercial TSD Indicator:	No
Treatment Storage and Disposal Type:	Not reported
2018 GPRC Permit Baseline:	Not on the Baseline
2018 GPRC Renewals Baseline:	Not on the Baseline
Permit Renewals Workload Universe:	Not reported
Permit Workload Universe:	Not reported
Permit Progress Universe:	Not reported
Post-Closure Workload Universe:	Not reported
Closure Workload Universe:	Not reported
202 GPRC Corrective Action Baseline:	No
Corrective Action Workload Universe:	No
Subject to Corrective Action Universe:	No
Non-TSDFs Where RCRA CA has Been Imposed Universe:	No
TSDFs Potentially Subject to CA Under 3004 (u)/(v) Universe:	No
TSDFs Only Subject to CA under Discretionary Auth Universe:	No
Corrective Action Priority Ranking:	No NCAPS ranking
Environmental Control Indicator:	No
Institutional Control Indicator:	No
Human Exposure Controls Indicator:	N/A
Groundwater Controls Indicator:	N/A
Operating TSDF Universe:	Not reported
Full Enforcement Universe:	Not reported
Significant Non-Complier Universe:	No
Unaddressed Significant Non-Complier Universe:	No
Addressed Significant Non-Complier Universe:	No
Significant Non-Complier With a Compliance Schedule Universe:	No
Financial Assurance Required:	Not reported
Handler Date of Last Change:	2018-09-05 15:41:04.0
Recognized Trader-Importer:	No
Recognized Trader-Exporter:	No
Importer of Spent Lead Acid Batteries:	No
Exporter of Spent Lead Acid Batteries:	No

Map ID
Direction
Distance
Elevation

MAP FINDINGS

Site

Database(s)

EDR ID Number
EPA ID Number

SWINKS TOWING (Continued)

1024786596

Recycler Activity Without Storage: No
Manifest Broker: No
Sub-Part P Indicator: No

Handler - Owner Operator:

Owner/Operator Indicator: Operator
Owner/Operator Name: COLEEN MCINTYRE-OWNER
Legal Status: Other
Date Became Current: Not reported
Date Ended Current: Not reported
Owner/Operator Address: 4506 INDUSTRIAL
Owner/Operator City,State,Zip: SIMI VLY, CA 93063
Owner/Operator Telephone: 805-526-7693
Owner/Operator Telephone Ext: Not reported
Owner/Operator Fax: Not reported
Owner/Operator Email: Not reported

Owner/Operator Indicator: Owner
Owner/Operator Name: SWINK ENTERPRISES
Legal Status: Other
Date Became Current: Not reported
Date Ended Current: Not reported
Owner/Operator Address: 4506 INDUSTRIAL
Owner/Operator City,State,Zip: SIMI VALLEY, CA 93063-0000
Owner/Operator Telephone: 805-522-2262
Owner/Operator Telephone Ext: Not reported
Owner/Operator Fax: Not reported
Owner/Operator Email: Not reported

Historic Generators:

Receive Date: 1989-11-14 00:00:00.0
Handler Name: SWINKS TOWING
Federal Waste Generator Description: Not a generator, verified
State District Owner: Not reported
Large Quantity Handler of Universal Waste: No
Recognized Trader Importer: No
Recognized Trader Exporter: No
Spent Lead Acid Battery Importer: No
Spent Lead Acid Battery Exporter: No
Current Record: Yes
Non Storage Recycler Activity: Not reported
Electronic Manifest Broker: Not reported

List of NAICS Codes and Descriptions:

NAICS Code: 4841
NAICS Description: GENERAL FREIGHT TRUCKING

Facility Has Received Notices of Violations:

Violations: No Violations Found

Evaluation Action Summary:

Evaluations: No Evaluations Found

Map ID
Direction
Distance
Elevation

MAP FINDINGS

Site

Database(s)

EDR ID Number
EPA ID Number

T108 **ANDERSON RUBBISH DISPOSAL**
North **4590 INDUSTRIAL ST**
< 1/8 **SIMI VALLEY, CA 93063**
0.068 mi.
361 ft. **Site 1 of 6 in cluster T**

CA SWF/LF **S102820254**
CA NPDES **N/A**
CA CIWQS

Actual: LOS ANGELES CO. LF:
978 ft. Name: ANDERSON RUBBISH DISPOSAL
Focus Map: Address: 4590 INDUSTRIAL STREET
4 City,State,Zip: SIMI VALLEY, CA 93063
 Site ID: 343
 Alt. Address: Not reported
 Site Contact: Not reported
 Site Contact Phone: (805) 526-1919x110
 Site Email: alanamanghelli@sbcglobal.net
 Site Website: Not reported
 Site Type: Waste Hauler
 Site SWIS Number: 19-AS-0514
 Beginning Operation Date: Not reported
 Ending Operation Date: Not reported
 Local Enforcement Agency: Not reported
 Maximun Depth Fill(Ft): Not reported
 Permitted Capacity: Not reported
 Present Use: Not reported
 Remaining Capacity(Million): Not reported
 Status: Active
 Waste Accepted: Not reported
 Hours of Operation: Not reported
 Disposal Area (Acre): Not reported

Detail As Of 01/2014:
Operator Name: Anderson Rubbish Disposal
Operator Address: 4590 Industrial ST.
Operator City/State/Zip: Simi Valley, CA 93063
Operator Contact: Not reported
Operator Telephone: (818) 905-1324
Operator Email: alanamanghelli@sbcglobal.net
Owner Name: Unknown
Owner Address: Not reported
Owner City/State/Zip: Not reported
Owner Contact: Not reported
Owner Telephone: Not reported
Owner Email: Not reported

NPDES:
Name: ANDERSON RUBBISH DISPOSAL
Address: 4590 INDUSTRIAL ST
City,State,Zip: SIMI VALLEY, CA 93063
Facility Status: Terminated
NPDES Number: CAS000001
Region: 4
Agency Number: 0
Regulatory Measure ID: 192660
Place ID: Not reported
Order Number: 97-03-DWQ
WDID: 4 561011376
Regulatory Measure Type: Enrollee
Program Type: Industrial
Adoption Date Of Regulatory Measure: Not reported

Map ID
Direction
Distance
Elevation

MAP FINDINGS

Site

Database(s)

EDR ID Number
EPA ID Number

ANDERSON RUBBISH DISPOSAL (Continued)

S102820254

Effective Date Of Regulatory Measure: 01/26/1995
Termination Date Of Regulatory Measure: 07/02/2018
Expiration Date Of Regulatory Measure: Not reported
Discharge Address: PO Box 307
Discharge Name: Anderson Rubbish Disposal
Discharge City: Simi Valley
Discharge State: California
Discharge Zip: 93062
Status: Not reported
Status Date: Not reported
Operator Name: Not reported
Operator Address: Not reported
Operator City: Not reported
Operator State: Not reported
Operator Zip: Not reported

NPDES as of 03/2018:
NPDES Number: Not reported
Status: Not reported
Agency Number: Not reported
Region: 4
Regulatory Measure ID: 192660
Order Number: Not reported
Regulatory Measure Type: Industrial
Place ID: Not reported
WDID: 4 56I011376
Program Type: Not reported
Adoption Date Of Regulatory Measure: Not reported
Effective Date Of Regulatory Measure: Not reported
Expiration Date Of Regulatory Measure: Not reported
Termination Date Of Regulatory Measure: Not reported
Discharge Name: Not reported
Discharge Address: Not reported
Discharge City: Not reported
Discharge State: Not reported
Discharge Zip: Not reported
Received Date: 05/09/2008
Processed Date: 01/26/1995
Status: Active
Status Date: 01/26/1995
Place Size: 39204
Place Size Unit: SqFt
Contact: Chuck Anderson
Contact Title: president
Contact Phone: 805-526-1919
Contact Phone Ext: Not reported
Contact Email: jamesrschmidt@sbcglobal.net
Operator Name: Anderson Rubbish Disposal
Operator Address: PO Box 307
Operator City: Simi Valley
Operator State: California
Operator Zip: 93062
Operator Contact: Chuck Anderson
Operator Contact Title: Not reported
Operator Contact Phone: 805-526-1919
Operator Contact Phone Ext: Not reported
Operator Contact Email: chuckanderson@sbcglobal.net
Operator Type: Private Business

Map ID
Direction
Distance
Elevation

MAP FINDINGS

Site

Database(s)

EDR ID Number
EPA ID Number

ANDERSON RUBBISH DISPOSAL (Continued)

S102820254

Developer:	Not reported
Developer Address:	Not reported
Developer City:	Not reported
Developer State:	California
Developer Zip:	Not reported
Developer Contact:	Not reported
Developer Contact Title:	Not reported
Constype Linear Utility Ind:	Not reported
Emergency Phone:	805-526-1919
Emergency Phone Ext:	Not reported
Constype Above Ground Ind:	Not reported
Constype Below Ground Ind:	Not reported
Constype Cable Line Ind:	Not reported
Constype Comm Line Ind:	Not reported
Constype Commercial Ind:	Not reported
Constype Electrical Line Ind:	Not reported
Constype Gas Line Ind:	Not reported
Constype Industrial Ind:	Not reported
Constype Other Description:	Not reported
Constype Other Ind:	Not reported
Constype Recons Ind:	Not reported
Constype Residential Ind:	Not reported
Constype Transport Ind:	Not reported
Constype Utility Description:	Not reported
Constype Utility Ind:	Not reported
Constype Water Sewer Ind:	Not reported
Dir Discharge Uswater Ind:	N
Receiving Water Name:	Arroyo Simi
Certifier:	James Schmidt
Certifier Title:	supervisor
Certification Date:	30-JAN-15
Primary Sic:	4953-Refuse Systems
Secondary Sic:	4212-Local Trucking Without Storage
Tertiary Sic:	4231-Terminal and Joint Terminal Maintenance Facilities for Motor Freight Transportation
NPDES Number:	CAS000001
Status:	Active
Agency Number:	0
Region:	4
Regulatory Measure ID:	192660
Order Number:	97-03-DWQ
Regulatory Measure Type:	Enrollee
Place ID:	Not reported
WDID:	4 561011376
Program Type:	Industrial
Adoption Date Of Regulatory Measure:	Not reported
Effective Date Of Regulatory Measure:	01/26/1995
Expiration Date Of Regulatory Measure:	Not reported
Termination Date Of Regulatory Measure:	Not reported
Discharge Name:	Anderson Rubbish Disposal
Discharge Address:	PO Box 307
Discharge City:	Simi Valley
Discharge State:	California
Discharge Zip:	93062
Received Date:	Not reported
Processed Date:	Not reported

Map ID
Direction
Distance
Elevation

MAP FINDINGS

Site

Database(s)

EDR ID Number
EPA ID Number

ANDERSON RUBBISH DISPOSAL (Continued)

S102820254

Status: Not reported
Status Date: Not reported
Place Size: Not reported
Place Size Unit: Not reported
Contact: Not reported
Contact Title: Not reported
Contact Phone: Not reported
Contact Phone Ext: Not reported
Contact Email: Not reported
Operator Name: Not reported
Operator Address: Not reported
Operator City: Not reported
Operator State: Not reported
Operator Zip: Not reported
Operator Contact: Not reported
Operator Contact Title: Not reported
Operator Contact Phone: Not reported
Operator Contact Phone Ext: Not reported
Operator Contact Email: Not reported
Operator Type: Not reported
Developer: Not reported
Developer Address: Not reported
Developer City: Not reported
Developer State: Not reported
Developer Zip: Not reported
Developer Contact: Not reported
Developer Contact Title: Not reported
Constype Linear Utility Ind: Not reported
Emergency Phone: Not reported
Emergency Phone Ext: Not reported
Constype Above Ground Ind: Not reported
Constype Below Ground Ind: Not reported
Constype Cable Line Ind: Not reported
Constype Comm Line Ind: Not reported
Constype Commercial Ind: Not reported
Constype Electrical Line Ind: Not reported
Constype Gas Line Ind: Not reported
Constype Industrial Ind: Not reported
Constype Other Description: Not reported
Constype Other Ind: Not reported
Constype Recons Ind: Not reported
Constype Residential Ind: Not reported
Constype Transport Ind: Not reported
Constype Utility Description: Not reported
Constype Utility Ind: Not reported
Constype Water Sewer Ind: Not reported
Dir Discharge Uswater Ind: Not reported
Receiving Water Name: Not reported
Certifier: Not reported
Certifier Title: Not reported
Certification Date: Not reported
Primary Sic: Not reported
Secondary Sic: Not reported
Tertiary Sic: Not reported

Name: ANDERSON RUBBISH DISPOSAL

Map ID
Direction
Distance
Elevation

MAP FINDINGS

Site

Database(s)

EDR ID Number
EPA ID Number

ANDERSON RUBBISH DISPOSAL (Continued)

S102820254

Address: 4590 INDUSTRIAL ST
City,State,Zip: SIMI VALLEY, CA 93063
Facility Status: Not reported
NPDES Number: Not reported
Region: Not reported
Agency Number: Not reported
Regulatory Measure ID: Not reported
Place ID: Not reported
Order Number: Not reported
WDID: 4 56I011376
Regulatory Measure Type: Industrial
Program Type: Not reported
Adoption Date Of Regulatory Measure: Not reported
Effective Date Of Regulatory Measure: Not reported
Termination Date Of Regulatory Measure: Not reported
Expiration Date Of Regulatory Measure: Not reported
Discharge Address: Not reported
Discharge Name: Not reported
Discharge City: Not reported
Discharge State: Not reported
Discharge Zip: Not reported
Status: Terminated
Status Date: 09/24/2018
Operator Name: Anderson Rubbish Disposal
Operator Address: PO Box 307
Operator City: Simi Valley
Operator State: California
Operator Zip: 93062

NPDES as of 03/2018:

NPDES Number: Not reported
Status: Not reported
Agency Number: Not reported
Region: 4
Regulatory Measure ID: 192660
Order Number: Not reported
Regulatory Measure Type: Industrial
Place ID: Not reported
WDID: 4 56I011376
Program Type: Not reported
Adoption Date Of Regulatory Measure: Not reported
Effective Date Of Regulatory Measure: Not reported
Expiration Date Of Regulatory Measure: Not reported
Termination Date Of Regulatory Measure: Not reported
Discharge Name: Not reported
Discharge Address: Not reported
Discharge City: Not reported
Discharge State: Not reported
Discharge Zip: Not reported
Received Date: 05/09/2008
Processed Date: 01/26/1995
Status: Active
Status Date: 01/26/1995
Place Size: 39204
Place Size Unit: SqFt
Contact: Chuck Anderson
Contact Title: president
Contact Phone: 805-526-1919

Map ID
Direction
Distance
Elevation

MAP FINDINGS

Site

Database(s)

EDR ID Number
EPA ID Number

ANDERSON RUBBISH DISPOSAL (Continued)

S102820254

Contact Phone Ext:	Not reported
Contact Email:	jamesrschmidt@sbcglobal.net
Operator Name:	Anderson Rubbish Disposal
Operator Address:	PO Box 307
Operator City:	Simi Valley
Operator State:	California
Operator Zip:	93062
Operator Contact:	Chuck Anderson
Operator Contact Title:	Not reported
Operator Contact Phone:	805-526-1919
Operator Contact Phone Ext:	Not reported
Operator Contact Email:	chuckanderson@sbcglobal.net
Operator Type:	Private Business
Developer:	Not reported
Developer Address:	Not reported
Developer City:	Not reported
Developer State:	California
Developer Zip:	Not reported
Developer Contact:	Not reported
Developer Contact Title:	Not reported
Constype Linear Utility Ind:	Not reported
Emergency Phone:	805-526-1919
Emergency Phone Ext:	Not reported
Constype Above Ground Ind:	Not reported
Constype Below Ground Ind:	Not reported
Constype Cable Line Ind:	Not reported
Constype Comm Line Ind:	Not reported
Constype Commercial Ind:	Not reported
Constype Electrical Line Ind:	Not reported
Constype Gas Line Ind:	Not reported
Constype Industrial Ind:	Not reported
Constype Other Description:	Not reported
Constype Other Ind:	Not reported
Constype Recons Ind:	Not reported
Constype Residential Ind:	Not reported
Constype Transport Ind:	Not reported
Constype Utility Description:	Not reported
Constype Utility Ind:	Not reported
Constype Water Sewer Ind:	Not reported
Dir Discharge Uswater Ind:	N
Receiving Water Name:	Arroyo Simi
Certifier:	James Schmidt
Certifier Title:	supervisor
Certification Date:	30-JAN-15
Primary Sic:	4953-Refuse Systems
Secondary Sic:	4212-Local Trucking Without Storage
Tertiary Sic:	4231-Terminal and Joint Terminal Maintenance Facilities for Motor Freight Transportation
NPDES Number:	CAS000001
Status:	Active
Agency Number:	0
Region:	4
Regulatory Measure ID:	192660
Order Number:	97-03-DWQ
Regulatory Measure Type:	Enrollee
Place ID:	Not reported

Map ID
Direction
Distance
Elevation

MAP FINDINGS

Site

Database(s)

EDR ID Number
EPA ID Number

ANDERSON RUBBISH DISPOSAL (Continued)

S102820254

WDID:	4 56I011376
Program Type:	Industrial
Adoption Date Of Regulatory Measure:	Not reported
Effective Date Of Regulatory Measure:	01/26/1995
Expiration Date Of Regulatory Measure:	Not reported
Termination Date Of Regulatory Measure:	Not reported
Discharge Name:	Anderson Rubbish Disposal
Discharge Address:	PO Box 307
Discharge City:	Simi Valley
Discharge State:	California
Discharge Zip:	93062
Received Date:	Not reported
Processed Date:	Not reported
Status:	Not reported
Status Date:	Not reported
Place Size:	Not reported
Place Size Unit:	Not reported
Contact:	Not reported
Contact Title:	Not reported
Contact Phone:	Not reported
Contact Phone Ext:	Not reported
Contact Email:	Not reported
Operator Name:	Not reported
Operator Address:	Not reported
Operator City:	Not reported
Operator State:	Not reported
Operator Zip:	Not reported
Operator Contact:	Not reported
Operator Contact Title:	Not reported
Operator Contact Phone:	Not reported
Operator Contact Phone Ext:	Not reported
Operator Contact Email:	Not reported
Operator Type:	Not reported
Developer:	Not reported
Developer Address:	Not reported
Developer City:	Not reported
Developer State:	Not reported
Developer Zip:	Not reported
Developer Contact:	Not reported
Developer Contact Title:	Not reported
Constype Linear Utility Ind:	Not reported
Emergency Phone:	Not reported
Emergency Phone Ext:	Not reported
Constype Above Ground Ind:	Not reported
Constype Below Ground Ind:	Not reported
Constype Cable Line Ind:	Not reported
Constype Comm Line Ind:	Not reported
Constype Commercial Ind:	Not reported
Constype Electrical Line Ind:	Not reported
Constype Gas Line Ind:	Not reported
Constype Industrial Ind:	Not reported
Constype Other Description:	Not reported
Constype Other Ind:	Not reported
Constype Recons Ind:	Not reported
Constype Residential Ind:	Not reported
Constype Transport Ind:	Not reported
Constype Utility Description:	Not reported

Map ID
 Direction
 Distance
 Elevation

MAP FINDINGS

Site

Database(s)

EDR ID Number
 EPA ID Number

ANDERSON RUBBISH DISPOSAL (Continued)

S102820254

Constype Utility Ind: Not reported
 Constype Water Sewer Ind: Not reported
 Dir Discharge Uswater Ind: Not reported
 Receiving Water Name: Not reported
 Certifier: Not reported
 Certifier Title: Not reported
 Certification Date: Not reported
 Primary Sic: Not reported
 Secondary Sic: Not reported
 Tertiary Sic: Not reported

CIWQS:

Name: ANDERSON RUBBISH DISPOSAL
 Address: 4590 INDUSTRIAL ST
 City,State,Zip: SIMI VALLEY, CA 93063
 Agency: Anderson Rubbish Disposal
 Agency Address: PO Box 307, Simi Valley, CA 93062
 Place/Project Type: Industrial - Refuse Systems
 SIC/NAICS: 4953(+)
 Region: 4
 Program: INDSTW
 Regulatory Measure Status: Terminated
 Regulatory Measure Type: Storm water industrial
 Order Number: 2014-0057-DWQ
 WDID: 4 56I011376
 NPDES Number: CAS000001
 Adoption Date: Not reported
 Effective Date: 01/26/1995
 Termination Date: 07/02/2018
 Expiration/Review Date: Not reported
 Design Flow: Not reported
 Major/Minor: Not reported
 Complexity: Not reported
 TTWQ: Not reported
 Enforcement Actions within 5 years: 0
 Violations within 5 years: 0
 Latitude: 34.27329
 Longitude: -118.70532

T109
North
< 1/8
0.068 mi.
361 ft.

INDUSTRIAL STREET WEST VALLEY YARD
4590 INDUSTRIAL ST
SIMI VALLEY, CA 93063
Site 2 of 6 in cluster T

CA CERS HAZ WASTE
CA VENTURA CO. BWT
CA HAZNET
CA CERS
CA HWTS

S113066252
N/A

Actual:
978 ft.
Focus Map:
4

CERS HAZ WASTE:
 Name: INDUSTRIAL STREET WEST VALLEY YARD
 Address: 4590 INDUSTRIAL ST
 City,State,Zip: SIMI VALLEY, CA 93063
 Site ID: 440322
 CERS ID: 10767289
 CERS Description: Hazardous Waste Generator

VENTURA CO. BWT:

Name: INDUSTRIAL STREET WEST VALLEY YARD
 Address: 4590 INDUSTRIAL ST

Map ID
Direction
Distance
Elevation

MAP FINDINGS

Site

Database(s)

EDR ID Number
EPA ID Number

INDUSTRIAL STREET WEST VALLEY YARD (Continued)

S113066252

City,State,Zip: SIMI VALLEY, CA
Facility ID: FA0005841
Program: BUSINESS PLAN/HAZARDOUS WASTE GENERATOR

Name: ANDERSON RUBBISH
Address: 4590 INDUSTRIAL ST
City,State,Zip: SIMI VALLEY, CA
Facility ID: HM 2856
Program: Not reported

Name: NORTHWEST GRADING & PAVING CO.
Address: 4590 INDUSTRIAL ST.
City,State,Zip: SIMI VALLEY, CA
Facility ID: HM 591
Program: Not reported

HAZNET:

Name: SEA SUE INC
Address: 4590 INDUSTRIAL ST
Address 2: Not reported
City,State,Zip: SIMI VALLEY, CA 930620307
Contact: CHARLES ANDERSON
Telephone: 8055261919
Mailing Name: Not reported
Mailing Address: PO BOX 307

Year: 2018
Gepaid: CAL000116154
TSD EPA ID: CAT080013352
CA Waste Code: 221 - Waste oil and mixed oil
Disposal Method: H039 - Other Recovery Of Reclamation For Reuse Including Acid
Regeneration, Organics Recovery Ect
Tons: 0.00000

Year: 2017
Gepaid: CAL000116154
TSD EPA ID: CAT080013352
CA Waste Code: 221 - Waste oil and mixed oil
Disposal Method: H039 - Other Recovery Of Reclamation For Reuse Including Acid
Regeneration, Organics Recovery Ect
Tons: 11.039

Year: 2017
Gepaid: CAL000116154
TSD EPA ID: AZR000501510
CA Waste Code: 352 - Other organic solids
Disposal Method: H141 - Storage, Bulking, And/Or Transfer Off Site--No
Treatment/Reovery (H010-H129) Or (H131-H135)
Tons: 0.225

Year: 2016
Gepaid: CAL000116154
TSD EPA ID: CAT080013352
CA Waste Code: 221 - Waste oil and mixed oil
Disposal Method: H039 - Other Recovery Of Reclamation For Reuse Including Acid
Regeneration, Organics Recovery Ect
Tons: 9.329

Map ID
Direction
Distance
Elevation

MAP FINDINGS

Site

Database(s)

EDR ID Number
EPA ID Number

INDUSTRIAL STREET WEST VALLEY YARD (Continued)

S113066252

Year: 2015
Gepaid: CAL000116154
TSD EPA ID: CAT080013352
CA Waste Code: 221 - Waste oil and mixed oil
Disposal Method: H039 - Other Recovery Of Reclamation For Reuse Including Acid
Regeneration, Organics Recovery Ect
Tons: 9.538

Year: 2015
Gepaid: CAL000116154
TSD EPA ID: AZR000501510
CA Waste Code: 352 - Other organic solids
Disposal Method: H141 - Storage, Bulking, And/Or Transfer Off Site--No
Treatment/Reovery (H010-H129) Or (H131-H135)
Tons: 0.45

Year: 2014
Gepaid: CAL000116154
TSD EPA ID: CAD097030993
CA Waste Code: 352 - Other organic solids
Disposal Method: H141 - Storage, Bulking, And/Or Transfer Off Site--No
Treatment/Reovery (H010-H129) Or (H131-H135)
Tons: 0.5

Year: 2014
Gepaid: CAL000116154
TSD EPA ID: CAT080013352
CA Waste Code: 221 - Waste oil and mixed oil
Disposal Method: H039 - Other Recovery Of Reclamation For Reuse Including Acid
Regeneration, Organics Recovery Ect
Tons: 10.431

Year: 2013
Gepaid: CAL000116154
TSD EPA ID: CAT080013352
CA Waste Code: 221 - Waste oil and mixed oil
Disposal Method: H039 - Other Recovery Of Reclamation For Reuse Including Acid
Regeneration, Organics Recovery Ect
Tons: 7.79

Year: 2012
Gepaid: CAL000116154
TSD EPA ID: CAD097030993
CA Waste Code: 352 - Other organic solids
Disposal Method: H141 - Storage, Bulking, And/Or Transfer Off Site--No
Treatment/Reovery (H010-H129) Or (H131-H135)
Tons: 0.4

[Click this hyperlink](#) while viewing on your computer to access
38 additional CA HAZNET: record(s) in the EDR Site Report.

Additional Info:

Year: 1997
Gen EPA ID: CAL000116154
Shipment Date: 19970320

Map ID
Direction
Distance
Elevation

MAP FINDINGS

Site

Database(s)

EDR ID Number
EPA ID Number

INDUSTRIAL STREET WEST VALLEY YARD (Continued)

S113066252

Creation Date: 6/26/1997 0:00:00
Receipt Date: 19970320
Manifest ID: 96682538
Trans EPA ID: CAD980694848
Trans Name: Not reported
Trans 2 EPA ID: Not reported
Trans 2 Name: Not reported
TSDf EPA ID: CAD000088252
Trans Name: Not reported
TSDf Alt EPA ID: CAD000088252
TSDf Alt Name: Not reported
Waste Code Description: 352 - Other organic solids
RCRA Code: Not reported
Meth Code: H01 - Transfer Station
Quantity Tons: 0.1425
Waste Quantity: 285
Quantity Unit: P
Additional Code 1: Not reported
Additional Code 2: Not reported
Additional Code 3: Not reported
Additional Code 4: Not reported
Additional Code 5: Not reported

Additional Info:

Year: 2003
Gen EPA ID: CAL000116154

Shipment Date: 20031224
Creation Date: 8/13/2004 7:53:20
Receipt Date: 20031229
Manifest ID: 22689185
Trans EPA ID: CAL000264806
Trans Name: EXPRESS OIL CO
Trans 2 EPA ID: Not reported
Trans 2 Name: Not reported
TSDf EPA ID: CAT080033681
Trans Name: DK ENVIRONMENTAL
TSDf Alt EPA ID: CAT080033681
TSDf Alt Name: Not reported
Waste Code Description: 352 - Other organic solids
RCRA Code: Not reported
Meth Code: R01 - Recycler
Quantity Tons: 0.1
Waste Quantity: 200
Quantity Unit: P
Additional Code 1: Not reported
Additional Code 2: Not reported
Additional Code 3: Not reported
Additional Code 4: Not reported
Additional Code 5: Not reported

Shipment Date: 20030507
Creation Date: 6/23/2004 10:00:42
Receipt Date: 20030515
Manifest ID: 22681099
Trans EPA ID: CAL000264806
Trans Name: Not reported

Map ID
Direction
Distance
Elevation

MAP FINDINGS

Site

Database(s)

EDR ID Number
EPA ID Number

INDUSTRIAL STREET WEST VALLEY YARD (Continued)

S113066252

Trans 2 EPA ID: Not reported
Trans 2 Name: Not reported
TSDf EPA ID: CAT080033681
Trans Name: Not reported
TSDf Alt EPA ID: CAT080033681
TSDf Alt Name: Not reported
Waste Code Description: 352 - Other organic solids
RCRA Code: Not reported
Meth Code: R01 - Recycler
Quantity Tons: 0.15
Waste Quantity: 300
Quantity Unit: P
Additional Code 1: Not reported
Additional Code 2: Not reported
Additional Code 3: Not reported
Additional Code 4: Not reported
Additional Code 5: Not reported

Additional Info:

Year: 1998
Gen EPA ID: CAL000116154

Shipment Date: 19980930
Creation Date: 11/23/1998 0:00:00
Receipt Date: 19981002
Manifest ID: 98503540
Trans EPA ID: CAD980694848
Trans Name: Not reported
Trans 2 EPA ID: Not reported
Trans 2 Name: Not reported
TSDf EPA ID: CAD000088252
Trans Name: Not reported
TSDf Alt EPA ID: CAD000088252
TSDf Alt Name: Not reported
Waste Code Description: 352 - Other organic solids
RCRA Code: Not reported
Meth Code: H01 - Transfer Station
Quantity Tons: 0.15
Waste Quantity: 300
Quantity Unit: P
Additional Code 1: Not reported
Additional Code 2: Not reported
Additional Code 3: Not reported
Additional Code 4: Not reported
Additional Code 5: Not reported

Shipment Date: 19980106
Creation Date: 7/23/1998 0:00:00
Receipt Date: 19980106
Manifest ID: 97300145
Trans EPA ID: CAD980694848
Trans Name: Not reported
Trans 2 EPA ID: Not reported
Trans 2 Name: Not reported
TSDf EPA ID: CAD000088252
Trans Name: Not reported
TSDf Alt EPA ID: CAD000088252

Map ID
Direction
Distance
Elevation

MAP FINDINGS

Site

Database(s)

EDR ID Number
EPA ID Number

INDUSTRIAL STREET WEST VALLEY YARD (Continued)

S113066252

TSDf Alt Name: Not reported
Waste Code Description: 352 - Other organic solids
RCRA Code: Not reported
Meth Code: H01 - Transfer Station
Quantity Tons: 0.1425
Waste Quantity: 285
Quantity Unit: P
Additional Code 1: Not reported
Additional Code 2: Not reported
Additional Code 3: Not reported
Additional Code 4: Not reported
Additional Code 5: Not reported

Additional Info:

Year: 2013
Gen EPA ID: CAL000116154

Shipment Date: 20131204
Creation Date: 1/28/2014 22:15:25
Receipt Date: 20131204
Manifest ID: 005788610FLE
Trans EPA ID: CAL000264806
Trans Name: EXPRESS OIL CO
Trans 2 EPA ID: Not reported
Trans 2 Name: Not reported
TSDf EPA ID: CAT080013352
Trans Name: DEMENNO KERDOON
TSDf Alt EPA ID: Not reported
TSDf Alt Name: Not reported
Waste Code Description: 221 - Waste oil and mixed oil
RCRA Code: Not reported
Meth Code: H039 - Other Recovery Of Reclamation For Reuse Including Acid
Regeneration, Organics Recovery Ect
Quantity Tons: 0.646
Waste Quantity: 170
Quantity Unit: G
Additional Code 1: Not reported
Additional Code 2: Not reported
Additional Code 3: Not reported
Additional Code 4: Not reported
Additional Code 5: Not reported

Shipment Date: 20131028
Creation Date: 12/20/2013 22:15:07
Receipt Date: 20131029
Manifest ID: 005788441FLE
Trans EPA ID: CAL000264806
Trans Name: EXPRESS OIL CO
Trans 2 EPA ID: Not reported
Trans 2 Name: Not reported
TSDf EPA ID: CAT080013352
Trans Name: DEMENNO KERDOON
TSDf Alt EPA ID: Not reported
TSDf Alt Name: Not reported
Waste Code Description: 221 - Waste oil and mixed oil
RCRA Code: Not reported
Meth Code: H039 - Other Recovery Of Reclamation For Reuse Including Acid

Map ID
Direction
Distance
Elevation

MAP FINDINGS

Site

Database(s)

EDR ID Number
EPA ID Number

INDUSTRIAL STREET WEST VALLEY YARD (Continued)

S113066252

	Regeneration, Organics Recovery Ect
Quantity Tons:	1.14
Waste Quantity:	300
Quantity Unit:	G
Additional Code 1:	Not reported
Additional Code 2:	Not reported
Additional Code 3:	Not reported
Additional Code 4:	Not reported
Additional Code 5:	Not reported
Shipment Date:	20130924
Creation Date:	11/16/2013 22:15:32
Receipt Date:	20130925
Manifest ID:	005789256FLE
Trans EPA ID:	CAL000264806
Trans Name:	EXPRESS OIL CO
Trans 2 EPA ID:	Not reported
Trans 2 Name:	Not reported
TSDf EPA ID:	CAT080013352
Trans Name:	DEMENNO KERDOON
TSDf Alt EPA ID:	Not reported
TSDf Alt Name:	Not reported
Waste Code Description:	221 - Waste oil and mixed oil
RCRA Code:	Not reported
Meth Code:	H039 - Other Recovery Of Reclamation For Reuse Including Acid Regeneration, Organics Recovery Ect
Quantity Tons:	0.95
Waste Quantity:	250
Quantity Unit:	G
Additional Code 1:	Not reported
Additional Code 2:	Not reported
Additional Code 3:	Not reported
Additional Code 4:	Not reported
Additional Code 5:	Not reported
Shipment Date:	20130708
Creation Date:	9/22/2013 22:15:08
Receipt Date:	20130711
Manifest ID:	005788925FLE
Trans EPA ID:	CAL000264806
Trans Name:	EXPRESS OIL CO
Trans 2 EPA ID:	Not reported
Trans 2 Name:	Not reported
TSDf EPA ID:	CAT080013352
Trans Name:	DEMENNO KERDOON
TSDf Alt EPA ID:	Not reported
TSDf Alt Name:	Not reported
Waste Code Description:	221 - Waste oil and mixed oil
RCRA Code:	Not reported
Meth Code:	H039 - Other Recovery Of Reclamation For Reuse Including Acid Regeneration, Organics Recovery Ect
Quantity Tons:	0.988
Waste Quantity:	260
Quantity Unit:	G
Additional Code 1:	Not reported
Additional Code 2:	Not reported
Additional Code 3:	Not reported

Map ID
Direction
Distance
Elevation

MAP FINDINGS

Site

Database(s)

EDR ID Number
EPA ID Number

INDUSTRIAL STREET WEST VALLEY YARD (Continued)

S113066252

Additional Code 4:	Not reported
Additional Code 5:	Not reported
Shipment Date:	20130603
Creation Date:	8/12/2013 22:15:16
Receipt Date:	20130606
Manifest ID:	009540922JJK
Trans EPA ID:	CAL000264806
Trans Name:	EXPRESS OIL CO
Trans 2 EPA ID:	Not reported
Trans 2 Name:	Not reported
TSDf EPA ID:	CAT080013352
Trans Name:	DEMENNO KERDOON
TSDf Alt EPA ID:	Not reported
TSDf Alt Name:	Not reported
Waste Code Description:	221 - Waste oil and mixed oil
RCRA Code:	Not reported
Meth Code:	H039 - Other Recovery Of Reclamation For Reuse Including Acid Regeneration, Organics Recovery Ect
Quantity Tons:	0.95
Waste Quantity:	250
Quantity Unit:	G
Additional Code 1:	Not reported
Additional Code 2:	Not reported
Additional Code 3:	Not reported
Additional Code 4:	Not reported
Additional Code 5:	Not reported
Shipment Date:	20130425
Creation Date:	7/6/2013 22:15:13
Receipt Date:	20130426
Manifest ID:	009541612JJK
Trans EPA ID:	CAL000264806
Trans Name:	EXPRESS OIL CO.
Trans 2 EPA ID:	Not reported
Trans 2 Name:	Not reported
TSDf EPA ID:	CAT080013352
Trans Name:	DEMENNO/KERDOON
TSDf Alt EPA ID:	Not reported
TSDf Alt Name:	Not reported
Waste Code Description:	221 - Waste oil and mixed oil
RCRA Code:	Not reported
Meth Code:	H039 - Other Recovery Of Reclamation For Reuse Including Acid Regeneration, Organics Recovery Ect
Quantity Tons:	1.026
Waste Quantity:	270
Quantity Unit:	G
Additional Code 1:	Not reported
Additional Code 2:	Not reported
Additional Code 3:	Not reported
Additional Code 4:	Not reported
Additional Code 5:	Not reported
Shipment Date:	20130308
Creation Date:	5/3/2013 22:15:44
Receipt Date:	20130309
Manifest ID:	009540899JJK

Map ID
Direction
Distance
Elevation

MAP FINDINGS

Site

Database(s)

EDR ID Number
EPA ID Number

INDUSTRIAL STREET WEST VALLEY YARD (Continued)

S113066252

Trans EPA ID: CAL000264806
Trans Name: EXPRESS OIL CO
Trans 2 EPA ID: Not reported
Trans 2 Name: Not reported
TSDf EPA ID: CAT080013352
Trans Name: DEMENNO KERDOON
TSDf Alt EPA ID: Not reported
TSDf Alt Name: Not reported
Waste Code Description: 221 - Waste oil and mixed oil
RCRA Code: Not reported
Meth Code: H039 - Other Recovery Of Reclamation For Reuse Including Acid
Regeneration, Organics Recovery Ect
Quantity Tons: 1.14
Waste Quantity: 300
Quantity Unit: G
Additional Code 1: Not reported
Additional Code 2: Not reported
Additional Code 3: Not reported
Additional Code 4: Not reported
Additional Code 5: Not reported

Shipment Date: 20130129
Creation Date: 4/9/2013 22:15:07
Receipt Date: 20130129
Manifest ID: 009540633JJK
Trans EPA ID: CAL000264806
Trans Name: EXPRESS OIL CO
Trans 2 EPA ID: Not reported
Trans 2 Name: Not reported
TSDf EPA ID: CAT080013352
Trans Name: DEMENNO KERDOON
TSDf Alt EPA ID: Not reported
TSDf Alt Name: Not reported
Waste Code Description: 221 - Waste oil and mixed oil
RCRA Code: Not reported
Meth Code: H039 - Other Recovery Of Reclamation For Reuse Including Acid
Regeneration, Organics Recovery Ect
Quantity Tons: 0.95
Waste Quantity: 250
Quantity Unit: G
Additional Code 1: Not reported
Additional Code 2: Not reported
Additional Code 3: Not reported
Additional Code 4: Not reported
Additional Code 5: Not reported

Additional Info:

Year: 2015
Gen EPA ID: CAL000116154

Shipment Date: 20151231
Creation Date: 3/4/2016 22:15:12
Receipt Date: 20160104
Manifest ID: 007611257FLE
Trans EPA ID: CAL000264806
Trans Name: EXPRESS OIL CO
Trans 2 EPA ID: Not reported

Map ID
Direction
Distance
Elevation

MAP FINDINGS

Site

Database(s)

EDR ID Number
EPA ID Number

INDUSTRIAL STREET WEST VALLEY YARD (Continued)

S113066252

Trans 2 Name:	Not reported
TSDf EPA ID:	CAT080013352
Trans Name:	DEMENNO KERDOON
TSDf Alt EPA ID:	Not reported
TSDf Alt Name:	Not reported
Waste Code Description:	221 - Waste oil and mixed oil
RCRA Code:	Not reported
Meth Code:	H039 - Other Recovery Of Reclamation For Reuse Including Acid Regeneration, Organics Recovery Ect
Quantity Tons:	0.95
Waste Quantity:	250
Quantity Unit:	G
Additional Code 1:	Not reported
Additional Code 2:	Not reported
Additional Code 3:	Not reported
Additional Code 4:	Not reported
Additional Code 5:	Not reported
Shipment Date:	20151119
Creation Date:	1/23/2016 22:15:12
Receipt Date:	20151119
Manifest ID:	008696899FLE
Trans EPA ID:	CAL000264806
Trans Name:	EXPRESS OIL CO
Trans 2 EPA ID:	Not reported
Trans 2 Name:	Not reported
TSDf EPA ID:	CAT080013352
Trans Name:	DEMENNO KERDOON
TSDf Alt EPA ID:	Not reported
TSDf Alt Name:	Not reported
Waste Code Description:	221 - Waste oil and mixed oil
RCRA Code:	Not reported
Meth Code:	H039 - Other Recovery Of Reclamation For Reuse Including Acid Regeneration, Organics Recovery Ect
Quantity Tons:	0.76
Waste Quantity:	200
Quantity Unit:	G
Additional Code 1:	Not reported
Additional Code 2:	Not reported
Additional Code 3:	Not reported
Additional Code 4:	Not reported
Additional Code 5:	Not reported
Shipment Date:	20151110
Creation Date:	5/23/2016 18:30:23
Receipt Date:	20151113
Manifest ID:	008696788FLE
Trans EPA ID:	CAL000264806
Trans Name:	EXPRESS OIL CO
Trans 2 EPA ID:	CAD980585293
Trans 2 Name:	INDUSTRIAL WASTE UTILIZATION INC
TSDf EPA ID:	AZR000501510
Trans Name:	AA SYDCOL LLC
TSDf Alt EPA ID:	Not reported
TSDf Alt Name:	Not reported
Waste Code Description:	352 - Other organic solids
RCRA Code:	Not reported

Map ID
Direction
Distance
Elevation

MAP FINDINGS

Site

Database(s)

EDR ID Number
EPA ID Number

INDUSTRIAL STREET WEST VALLEY YARD (Continued)

S113066252

Meth Code:	H141 - Storage, Bulking, And/Or Transfer Off Site--No Treatment/Reovery (H010-H129) Or (H131-H135)
Quantity Tons:	0.45
Waste Quantity:	900
Quantity Unit:	P
Additional Code 1:	Not reported
Additional Code 2:	Not reported
Additional Code 3:	Not reported
Additional Code 4:	Not reported
Additional Code 5:	Not reported
Shipment Date:	20151020
Creation Date:	12/30/2015 22:15:30
Receipt Date:	20151021
Manifest ID:	008696713FLE
Trans EPA ID:	CAL000264806
Trans Name:	EXPRESS OIL CO
Trans 2 EPA ID:	Not reported
Trans 2 Name:	Not reported
TSDf EPA ID:	CAT080013352
Trans Name:	DEMENNO KERDOON
TSDf Alt EPA ID:	Not reported
TSDf Alt Name:	Not reported
Waste Code Description:	221 - Waste oil and mixed oil
RCRA Code:	Not reported
Meth Code:	H039 - Other Recovery Of Reclamation For Reuse Including Acid Regeneration, Organics Recovery Ect
Quantity Tons:	0.95
Waste Quantity:	250
Quantity Unit:	G
Additional Code 1:	Not reported
Additional Code 2:	Not reported
Additional Code 3:	Not reported
Additional Code 4:	Not reported
Additional Code 5:	Not reported
Shipment Date:	20150915
Creation Date:	11/17/2015 22:15:32
Receipt Date:	20150915
Manifest ID:	008696358FLE
Trans EPA ID:	CAL000264806
Trans Name:	EXPRESS OIL CO
Trans 2 EPA ID:	Not reported
Trans 2 Name:	Not reported
TSDf EPA ID:	CAT080013352
Trans Name:	DEMENNO KERDOON
TSDf Alt EPA ID:	Not reported
TSDf Alt Name:	Not reported
Waste Code Description:	221 - Waste oil and mixed oil
RCRA Code:	Not reported
Meth Code:	H039 - Other Recovery Of Reclamation For Reuse Including Acid Regeneration, Organics Recovery Ect
Quantity Tons:	0.95
Waste Quantity:	250
Quantity Unit:	G
Additional Code 1:	Not reported
Additional Code 2:	Not reported

Map ID
Direction
Distance
Elevation

MAP FINDINGS

Site

Database(s)

EDR ID Number
EPA ID Number

INDUSTRIAL STREET WEST VALLEY YARD (Continued)

S113066252

Additional Code 3:	Not reported
Additional Code 4:	Not reported
Additional Code 5:	Not reported
Shipment Date:	20150821
Creation Date:	2/9/2016 22:15:39
Receipt Date:	20150824
Manifest ID:	008696207FLE
Trans EPA ID:	CAL000264806
Trans Name:	EXPRESS OIL CO
Trans 2 EPA ID:	Not reported
Trans 2 Name:	Not reported
TSDf EPA ID:	CAT080013352
Trans Name:	DEMENNO KERDOON
TSDf Alt EPA ID:	Not reported
TSDf Alt Name:	Not reported
Waste Code Description:	221 - Waste oil and mixed oil
RCRA Code:	Not reported
Meth Code:	H039 - Other Recovery Of Reclamation For Reuse Including Acid Regeneration, Organics Recovery Ect
Quantity Tons:	1.14
Waste Quantity:	300
Quantity Unit:	G
Additional Code 1:	Not reported
Additional Code 2:	Not reported
Additional Code 3:	Not reported
Additional Code 4:	Not reported
Additional Code 5:	Not reported
Shipment Date:	20150706
Creation Date:	9/23/2015 22:15:13
Receipt Date:	20150708
Manifest ID:	008695917FLE
Trans EPA ID:	CAL000264806
Trans Name:	EXPRESS OIL CO
Trans 2 EPA ID:	Not reported
Trans 2 Name:	Not reported
TSDf EPA ID:	CAT080013352
Trans Name:	DEMENNO KERDOON
TSDf Alt EPA ID:	Not reported
TSDf Alt Name:	Not reported
Waste Code Description:	221 - Waste oil and mixed oil
RCRA Code:	Not reported
Meth Code:	H039 - Other Recovery Of Reclamation For Reuse Including Acid Regeneration, Organics Recovery Ect
Quantity Tons:	0.912
Waste Quantity:	240
Quantity Unit:	G
Additional Code 1:	Not reported
Additional Code 2:	Not reported
Additional Code 3:	Not reported
Additional Code 4:	Not reported
Additional Code 5:	Not reported
Shipment Date:	20150528
Creation Date:	9/4/2015 22:15:25
Receipt Date:	20150529

Map ID
Direction
Distance
Elevation

MAP FINDINGS

Site

Database(s)

EDR ID Number
EPA ID Number

INDUSTRIAL STREET WEST VALLEY YARD (Continued)

S113066252

Manifest ID:	005788190FLE
Trans EPA ID:	CAL000264806
Trans Name:	EXPRESS OIL CO
Trans 2 EPA ID:	Not reported
Trans 2 Name:	Not reported
TSDf EPA ID:	CAT080013352
Trans Name:	DEMENNO KERDOON
TSDf Alt EPA ID:	Not reported
TSDf Alt Name:	Not reported
Waste Code Description:	221 - Waste oil and mixed oil
RCRA Code:	Not reported
Meth Code:	H039 - Other Recovery Of Reclamation For Reuse Including Acid Regeneration, Organics Recovery Ect
Quantity Tons:	0.988
Waste Quantity:	260
Quantity Unit:	G
Additional Code 1:	Not reported
Additional Code 2:	Not reported
Additional Code 3:	Not reported
Additional Code 4:	Not reported
Additional Code 5:	Not reported
Shipment Date:	20150414
Creation Date:	7/8/2015 22:15:08
Receipt Date:	20150414
Manifest ID:	005788007FLE
Trans EPA ID:	CAL000264806
Trans Name:	EXPRESS OIL CO
Trans 2 EPA ID:	Not reported
Trans 2 Name:	Not reported
TSDf EPA ID:	CAT080013352
Trans Name:	DEMENNO KERDOON
TSDf Alt EPA ID:	Not reported
TSDf Alt Name:	Not reported
Waste Code Description:	221 - Waste oil and mixed oil
RCRA Code:	Not reported
Meth Code:	H039 - Other Recovery Of Reclamation For Reuse Including Acid Regeneration, Organics Recovery Ect
Quantity Tons:	0.988
Waste Quantity:	260
Quantity Unit:	G
Additional Code 1:	Not reported
Additional Code 2:	Not reported
Additional Code 3:	Not reported
Additional Code 4:	Not reported
Additional Code 5:	Not reported
Shipment Date:	20150303
Creation Date:	5/19/2015 22:15:15
Receipt Date:	20150304
Manifest ID:	007611098FLE
Trans EPA ID:	CAL000264806
Trans Name:	EXPRESS OIL CO
Trans 2 EPA ID:	Not reported
Trans 2 Name:	Not reported
TSDf EPA ID:	CAT080013352
Trans Name:	DEMENNO KERDOON

Map ID
Direction
Distance
Elevation

MAP FINDINGS

Site

Database(s)

EDR ID Number
EPA ID Number

INDUSTRIAL STREET WEST VALLEY YARD (Continued)

S113066252

TSDF Alt EPA ID: Not reported
TSDF Alt Name: Not reported
Waste Code Description: 221 - Waste oil and mixed oil
RCRA Code: Not reported
Meth Code: H039 - Other Recovery Of Reclamation For Reuse Including Acid
Regeneration, Organics Recovery Ect
Quantity Tons: 0.912
Waste Quantity: 240
Quantity Unit: G
Additional Code 1: Not reported
Additional Code 2: Not reported
Additional Code 3: Not reported
Additional Code 4: Not reported
Additional Code 5: Not reported

Additional Info:

Year: 2012
Gen EPA ID: CAL000116154

Shipment Date: 20121227
Creation Date: 3/13/2013 22:15:38
Receipt Date: 20121228
Manifest ID: 009540518JJK
Trans EPA ID: CAL000264806
Trans Name: EXPRESS OIL CO
Trans 2 EPA ID: Not reported
Trans 2 Name: Not reported
TSDF EPA ID: CAT080013352
Trans Name: DEMENNO KERDOON
TSDF Alt EPA ID: Not reported
TSDF Alt Name: Not reported
Waste Code Description: 221 - Waste oil and mixed oil
RCRA Code: Not reported
Meth Code: H039 - Other Recovery Of Reclamation For Reuse Including Acid
Regeneration, Organics Recovery Ect
Quantity Tons: 0.988
Waste Quantity: 260
Quantity Unit: G
Additional Code 1: Not reported
Additional Code 2: Not reported
Additional Code 3: Not reported
Additional Code 4: Not reported
Additional Code 5: Not reported

Shipment Date: 20121030
Creation Date: 1/5/2013 22:15:18
Receipt Date: 20121101
Manifest ID: 009539801JJK
Trans EPA ID: CAL000264806
Trans Name: EXPRESS OIL CO
Trans 2 EPA ID: Not reported
Trans 2 Name: Not reported
TSDF EPA ID: CAT080013352
Trans Name: DEMENNO KERDOON
TSDF Alt EPA ID: Not reported
TSDF Alt Name: Not reported
Waste Code Description: 221 - Waste oil and mixed oil

Map ID
Direction
Distance
Elevation

MAP FINDINGS

Site

Database(s)

EDR ID Number
EPA ID Number

INDUSTRIAL STREET WEST VALLEY YARD (Continued)

S113066252

RCRA Code:	Not reported
Meth Code:	H039 - Other Recovery Of Reclamation For Reuse Including Acid Regeneration, Organics Recovery Ect
Quantity Tons:	0.988
Waste Quantity:	260
Quantity Unit:	G
Additional Code 1:	Not reported
Additional Code 2:	Not reported
Additional Code 3:	Not reported
Additional Code 4:	Not reported
Additional Code 5:	Not reported
Shipment Date:	20120926
Creation Date:	12/6/2012 22:16:01
Receipt Date:	20120927
Manifest ID:	009539632JJK
Trans EPA ID:	CAL000264806
Trans Name:	EXPRESS OIL CO
Trans 2 EPA ID:	Not reported
Trans 2 Name:	Not reported
TSDf EPA ID:	CAT080013352
Trans Name:	DEMENNO KERDOON
TSDf Alt EPA ID:	Not reported
TSDf Alt Name:	Not reported
Waste Code Description:	221 - Waste oil and mixed oil
RCRA Code:	Not reported
Meth Code:	H039 - Other Recovery Of Reclamation For Reuse Including Acid Regeneration, Organics Recovery Ect
Quantity Tons:	0.988
Waste Quantity:	260
Quantity Unit:	G
Additional Code 1:	Not reported
Additional Code 2:	Not reported
Additional Code 3:	Not reported
Additional Code 4:	Not reported
Additional Code 5:	Not reported
Shipment Date:	20120821
Creation Date:	10/10/2012 22:15:27
Receipt Date:	20120822
Manifest ID:	009540409JJK
Trans EPA ID:	CAL000264806
Trans Name:	EXPRESS OIL CO
Trans 2 EPA ID:	Not reported
Trans 2 Name:	Not reported
TSDf EPA ID:	CAT080013352
Trans Name:	DEMENNO KERDOON
TSDf Alt EPA ID:	Not reported
TSDf Alt Name:	Not reported
Waste Code Description:	221 - Waste oil and mixed oil
RCRA Code:	Not reported
Meth Code:	H039 - Other Recovery Of Reclamation For Reuse Including Acid Regeneration, Organics Recovery Ect
Quantity Tons:	1.045
Waste Quantity:	275
Quantity Unit:	G
Additional Code 1:	Not reported

Map ID
Direction
Distance
Elevation

MAP FINDINGS

Site

Database(s)

EDR ID Number
EPA ID Number

INDUSTRIAL STREET WEST VALLEY YARD (Continued)

S113066252

Additional Code 2:	Not reported
Additional Code 3:	Not reported
Additional Code 4:	Not reported
Additional Code 5:	Not reported
Shipment Date:	20120710
Creation Date:	10/19/2012 22:15:36
Receipt Date:	20120710
Manifest ID:	009540225JJK
Trans EPA ID:	CAL000264806
Trans Name:	EXPRESS OIL CO
Trans 2 EPA ID:	Not reported
Trans 2 Name:	Not reported
TSDf EPA ID:	CAT080013352
Trans Name:	DEMENNO KERDOON
TSDf Alt EPA ID:	Not reported
TSDf Alt Name:	Not reported
Waste Code Description:	221 - Waste oil and mixed oil
RCRA Code:	Not reported
Meth Code:	H039 - Other Recovery Of Reclamation For Reuse Including Acid Regeneration, Organics Recovery Ect
Quantity Tons:	1.14
Waste Quantity:	300
Quantity Unit:	G
Additional Code 1:	Not reported
Additional Code 2:	Not reported
Additional Code 3:	Not reported
Additional Code 4:	Not reported
Additional Code 5:	Not reported
Shipment Date:	20120613
Creation Date:	10/3/2012 22:15:09
Receipt Date:	20120615
Manifest ID:	009540094JJK
Trans EPA ID:	CAL000264806
Trans Name:	EXPRESS OIL CO
Trans 2 EPA ID:	Not reported
Trans 2 Name:	Not reported
TSDf EPA ID:	CAT080013352
Trans Name:	DEMENNO KERDOON
TSDf Alt EPA ID:	Not reported
TSDf Alt Name:	Not reported
Waste Code Description:	221 - Waste oil and mixed oil
RCRA Code:	Not reported
Meth Code:	H039 - Other Recovery Of Reclamation For Reuse Including Acid Regeneration, Organics Recovery Ect
Quantity Tons:	0.798
Waste Quantity:	210
Quantity Unit:	G
Additional Code 1:	Not reported
Additional Code 2:	Not reported
Additional Code 3:	Not reported
Additional Code 4:	Not reported
Additional Code 5:	Not reported
Shipment Date:	20120511
Creation Date:	8/1/2012 22:15:15

Map ID
Direction
Distance
Elevation

MAP FINDINGS

Site

Database(s)

EDR ID Number
EPA ID Number

INDUSTRIAL STREET WEST VALLEY YARD (Continued)

S113066252

Receipt Date:	20120515
Manifest ID:	008667019JJK
Trans EPA ID:	CAL000264806
Trans Name:	EXPRESS OIL CO
Trans 2 EPA ID:	Not reported
Trans 2 Name:	Not reported
TSDf EPA ID:	CAT080013352
Trans Name:	DEMENNO KERDOON
TSDf Alt EPA ID:	Not reported
TSDf Alt Name:	Not reported
Waste Code Description:	221 - Waste oil and mixed oil
RCRA Code:	Not reported
Meth Code:	H039 - Other Recovery Of Reclamation For Reuse Including Acid Regeneration, Organics Recovery Ect
Quantity Tons:	0.855
Waste Quantity:	225
Quantity Unit:	G
Additional Code 1:	Not reported
Additional Code 2:	Not reported
Additional Code 3:	Not reported
Additional Code 4:	Not reported
Additional Code 5:	Not reported
Shipment Date:	20120423
Creation Date:	6/15/2012 20:30:07
Receipt Date:	20120426
Manifest ID:	008667162JJK
Trans EPA ID:	CAL000264806
Trans Name:	EXPRESS OIL CO
Trans 2 EPA ID:	Not reported
Trans 2 Name:	Not reported
TSDf EPA ID:	CAD097030993
Trans Name:	SIEMENS INDUSTRY INC
TSDf Alt EPA ID:	Not reported
TSDf Alt Name:	Not reported
Waste Code Description:	352 - Other organic solids
RCRA Code:	Not reported
Meth Code:	H141 - Storage, Bulking, And/Or Transfer Off Site--No Treatment/Reovery (H010-H129) Or (H131-H135)
Quantity Tons:	0.4
Waste Quantity:	800
Quantity Unit:	P
Additional Code 1:	Not reported
Additional Code 2:	Not reported
Additional Code 3:	Not reported
Additional Code 4:	Not reported
Additional Code 5:	Not reported
Shipment Date:	20120403
Creation Date:	5/30/2012 20:30:23
Receipt Date:	20120406
Manifest ID:	008667263JJK
Trans EPA ID:	CAL000264806
Trans Name:	EXPRESS OIL CO
Trans 2 EPA ID:	Not reported
Trans 2 Name:	Not reported
TSDf EPA ID:	CAT080013352

Map ID
Direction
Distance
Elevation

MAP FINDINGS

Site

Database(s)

EDR ID Number
EPA ID Number

INDUSTRIAL STREET WEST VALLEY YARD (Continued)

S113066252

Trans Name: DEMENNO KERDOON
TSDf Alt EPA ID: Not reported
TSDf Alt Name: Not reported
Waste Code Description: 221 - Waste oil and mixed oil
RCRA Code: Not reported
Meth Code: H039 - Other Recovery Of Reclamation For Reuse Including Acid
Regeneration, Organics Recovery Ect
Quantity Tons: 0.988
Waste Quantity: 260
Quantity Unit: G
Additional Code 1: Not reported
Additional Code 2: Not reported
Additional Code 3: Not reported
Additional Code 4: Not reported
Additional Code 5: Not reported

Shipment Date: 20120302
Creation Date: 4/30/2012 20:30:14
Receipt Date: 20120306
Manifest ID: 008667401JJK
Trans EPA ID: CAL000264806
Trans Name: EXPRESS OIL CO
Trans 2 EPA ID: Not reported
Trans 2 Name: Not reported
TSDf EPA ID: CAT080013352
Trans Name: DEMENNO KERDOON
TSDf Alt EPA ID: Not reported
TSDf Alt Name: Not reported
Waste Code Description: 221 - Waste oil and mixed oil
RCRA Code: Not reported
Meth Code: H039 - Other Recovery Of Reclamation For Reuse Including Acid
Regeneration, Organics Recovery Ect

Quantity Tons: 0.988
Waste Quantity: 260
Quantity Unit: G
Additional Code 1: Not reported
Additional Code 2: Not reported
Additional Code 3: Not reported
Additional Code 4: Not reported
Additional Code 5: Not reported

Additional Info:
Year: 2010
Gen EPA ID: CAL000116154

Shipment Date: 20100708
Creation Date: 9/10/2010 18:30:54
Receipt Date: 20100709
Manifest ID: 006366363JJK
Trans EPA ID: CAL000264806
Trans Name: EXPRESS OIL CO
Trans 2 EPA ID: Not reported
Trans 2 Name: Not reported
TSDf EPA ID: CAT080013352
Trans Name: DEMENNO KERDOON
TSDf Alt EPA ID: Not reported
TSDf Alt Name: Not reported

Map ID
Direction
Distance
Elevation

MAP FINDINGS

Site

Database(s)

EDR ID Number
EPA ID Number

INDUSTRIAL STREET WEST VALLEY YARD (Continued)

S113066252

Waste Code Description:	221 - Waste oil and mixed oil
RCRA Code:	Not reported
Meth Code:	H039 - Other Recovery Of Reclamation For Reuse Including Acid Regeneration, Organics Recovery Ect
Quantity Tons:	0.95
Waste Quantity:	250
Quantity Unit:	G
Additional Code 1:	Not reported
Additional Code 2:	Not reported
Additional Code 3:	Not reported
Additional Code 4:	Not reported
Additional Code 5:	Not reported
Shipment Date:	20100525
Creation Date:	8/6/2010 18:31:21
Receipt Date:	20100525
Manifest ID:	006367642JJK
Trans EPA ID:	CAL000264806
Trans Name:	EXPRESS OIL CO
Trans 2 EPA ID:	Not reported
Trans 2 Name:	Not reported
TSDf EPA ID:	CAD097030993
Trans Name:	SIEMENS WATER TECH
TSDf Alt EPA ID:	Not reported
TSDf Alt Name:	Not reported
Waste Code Description:	352 - Other organic solids
RCRA Code:	Not reported
Meth Code:	H141 - Storage, Bulking, And/Or Transfer Off Site--No Treatment/Reovery (H010-H129) Or (H131-H135)
Quantity Tons:	0.225
Waste Quantity:	450
Quantity Unit:	P
Additional Code 1:	Not reported
Additional Code 2:	Not reported
Additional Code 3:	Not reported
Additional Code 4:	Not reported
Additional Code 5:	Not reported
Shipment Date:	20100525
Creation Date:	8/26/2010 18:30:08
Receipt Date:	20100526
Manifest ID:	006367643JJK
Trans EPA ID:	CAL000264806
Trans Name:	EXPRESS OIL CO
Trans 2 EPA ID:	Not reported
Trans 2 Name:	Not reported
TSDf EPA ID:	CAT080013352
Trans Name:	DEMENNO KERDOON
TSDf Alt EPA ID:	Not reported
TSDf Alt Name:	Not reported
Waste Code Description:	221 - Waste oil and mixed oil
RCRA Code:	Not reported
Meth Code:	H039 - Other Recovery Of Reclamation For Reuse Including Acid Regeneration, Organics Recovery Ect
Quantity Tons:	0.988
Waste Quantity:	260
Quantity Unit:	G

Map ID
Direction
Distance
Elevation

MAP FINDINGS

Site

Database(s)

EDR ID Number
EPA ID Number

INDUSTRIAL STREET WEST VALLEY YARD (Continued)

S113066252

Additional Code 1:	Not reported
Additional Code 2:	Not reported
Additional Code 3:	Not reported
Additional Code 4:	Not reported
Additional Code 5:	Not reported
Shipment Date:	20100316
Creation Date:	6/29/2010 18:30:32
Receipt Date:	20100316
Manifest ID:	006363285JJK
Trans EPA ID:	CAL000264806
Trans Name:	EXPRESS OIL CO
Trans 2 EPA ID:	Not reported
Trans 2 Name:	Not reported
TSDf EPA ID:	CAT080013352
Trans Name:	DEMENNO KERDOON
TSDf Alt EPA ID:	Not reported
TSDf Alt Name:	Not reported
Waste Code Description:	221 - Waste oil and mixed oil
RCRA Code:	Not reported
Meth Code:	H039 - Other Recovery Of Reclamation For Reuse Including Acid Regeneration, Organics Recovery Ect
Quantity Tons:	1.14
Waste Quantity:	300
Quantity Unit:	G
Additional Code 1:	Not reported
Additional Code 2:	Not reported
Additional Code 3:	Not reported
Additional Code 4:	Not reported
Additional Code 5:	Not reported
Shipment Date:	20100209
Creation Date:	4/12/2010 18:31:35
Receipt Date:	20100209
Manifest ID:	006363086JJK
Trans EPA ID:	CAT080013352
Trans Name:	EXPRESS OIL CO
Trans 2 EPA ID:	Not reported
Trans 2 Name:	Not reported
TSDf EPA ID:	CAD099452708
Trans Name:	INDUSTRIAL SERVICE OIL CO
TSDf Alt EPA ID:	Not reported
TSDf Alt Name:	Not reported
Waste Code Description:	221 - Waste oil and mixed oil
RCRA Code:	Not reported
Meth Code:	H039 - Other Recovery Of Reclamation For Reuse Including Acid Regeneration, Organics Recovery Ect
Quantity Tons:	1.14
Waste Quantity:	300
Quantity Unit:	G
Additional Code 1:	Not reported
Additional Code 2:	Not reported
Additional Code 3:	Not reported
Additional Code 4:	Not reported
Additional Code 5:	Not reported
Shipment Date:	20100113

Map ID
Direction
Distance
Elevation

MAP FINDINGS

Site

Database(s)

EDR ID Number
EPA ID Number

INDUSTRIAL STREET WEST VALLEY YARD (Continued)

S113066252

Creation Date: 4/12/2010 18:30:55
Receipt Date: 20100113
Manifest ID: 006363106JJK
Trans EPA ID: CAL000264806
Trans Name: EXPRESS OIL CO
Trans 2 EPA ID: Not reported
Trans 2 Name: Not reported
TSDf EPA ID: CAT080013352
Trans Name: DEMENNO KERDOON
TSDf Alt EPA ID: Not reported
TSDf Alt Name: Not reported
Waste Code Description: 221 - Waste oil and mixed oil
RCRA Code: Not reported
Meth Code: H039 - Other Recovery Of Reclamation For Reuse Including Acid
Regeneration, Organics Recovery Ect
Quantity Tons: 1.102
Waste Quantity: 290
Quantity Unit: G
Additional Code 1: Not reported
Additional Code 2: Not reported
Additional Code 3: Not reported
Additional Code 4: Not reported
Additional Code 5: Not reported

Additional Info:

Year: 2005
Gen EPA ID: CAL000116154

Shipment Date: 20051019
Creation Date: 12/22/2006 18:30:28
Receipt Date: 20051019
Manifest ID: 24029524
Trans EPA ID: CAL000264806
Trans Name: EXPRESS OIL CO
Trans 2 EPA ID: Not reported
Trans 2 Name: Not reported
TSDf EPA ID: CAT080033681
Trans Name: DK ENVIRONMENTAL
TSDf Alt EPA ID: CAT080033681
TSDf Alt Name: Not reported
Waste Code Description: 352 - Other organic solids
RCRA Code: Not reported
Meth Code: R01 - Recycler
Quantity Tons: 0.19
Waste Quantity: 380
Quantity Unit: P
Additional Code 1: Not reported
Additional Code 2: Not reported
Additional Code 3: Not reported
Additional Code 4: Not reported
Additional Code 5: Not reported

Shipment Date: 20050824
Creation Date: 4/13/2006 18:47:49
Receipt Date: 20050826
Manifest ID: 24029506
Trans EPA ID: CAL000264806

Map ID
Direction
Distance
Elevation

MAP FINDINGS

Site

Database(s)

EDR ID Number
EPA ID Number

INDUSTRIAL STREET WEST VALLEY YARD (Continued)

S113066252

Trans Name:	EXPRESS OIL CO
Trans 2 EPA ID:	Not reported
Trans 2 Name:	Not reported
TSDf EPA ID:	CAT080033681
Trans Name:	DK ENVIRONMENTAL
TSDf Alt EPA ID:	CAT080033681
TSDf Alt Name:	Not reported
Waste Code Description:	352 - Other organic solids
RCRA Code:	Not reported
Meth Code:	R01 - Recycler
Quantity Tons:	0.175
Waste Quantity:	350
Quantity Unit:	P
Additional Code 1:	Not reported
Additional Code 2:	Not reported
Additional Code 3:	Not reported
Additional Code 4:	Not reported
Additional Code 5:	Not reported
Shipment Date:	20050811
Creation Date:	4/13/2006 18:47:49
Receipt Date:	20050815
Manifest ID:	24029503
Trans EPA ID:	CAL000264806
Trans Name:	EXPRESS OIL CO
Trans 2 EPA ID:	Not reported
Trans 2 Name:	Not reported
TSDf EPA ID:	CAT080033681
Trans Name:	DK ENVIRONMENTAL
TSDf Alt EPA ID:	CAT080033681
TSDf Alt Name:	Not reported
Waste Code Description:	352 - Other organic solids
RCRA Code:	Not reported
Meth Code:	R01 - Recycler
Quantity Tons:	0.175
Waste Quantity:	350
Quantity Unit:	P
Additional Code 1:	Not reported
Additional Code 2:	Not reported
Additional Code 3:	Not reported
Additional Code 4:	Not reported
Additional Code 5:	Not reported
Shipment Date:	20050705
Creation Date:	10/11/2005 18:31:29
Receipt Date:	20050705
Manifest ID:	24029349
Trans EPA ID:	CAL000264806
Trans Name:	EXPRESS OIL CO
Trans 2 EPA ID:	Not reported
Trans 2 Name:	Not reported
TSDf EPA ID:	CAT080013352
Trans Name:	DEMENNO KERDOON
TSDf Alt EPA ID:	CAT080013352
TSDf Alt Name:	Not reported
Waste Code Description:	221 - Waste oil and mixed oil
RCRA Code:	Not reported

Map ID
Direction
Distance
Elevation

MAP FINDINGS

Site

Database(s)

EDR ID Number
EPA ID Number

INDUSTRIAL STREET WEST VALLEY YARD (Continued)

S113066252

Meth Code:	R01 - Recycler
Quantity Tons:	1.14
Waste Quantity:	300
Quantity Unit:	G
Additional Code 1:	Not reported
Additional Code 2:	Not reported
Additional Code 3:	Not reported
Additional Code 4:	Not reported
Additional Code 5:	Not reported
Shipment Date:	20050425
Creation Date:	8/24/2005 7:27:35
Receipt Date:	20050429
Manifest ID:	24029996
Trans EPA ID:	CAL000264806
Trans Name:	EXPRESS OIL CO
Trans 2 EPA ID:	Not reported
Trans 2 Name:	Not reported
TSDf EPA ID:	CAT080033681
Trans Name:	DK ENVIRONMENTAL
TSDf Alt EPA ID:	CAT080033681
TSDf Alt Name:	Not reported
Waste Code Description:	352 - Other organic solids
RCRA Code:	Not reported
Meth Code:	R01 - Recycler
Quantity Tons:	0.1
Waste Quantity:	200
Quantity Unit:	P
Additional Code 1:	Not reported
Additional Code 2:	Not reported
Additional Code 3:	Not reported
Additional Code 4:	Not reported
Additional Code 5:	Not reported
Shipment Date:	20050308
Creation Date:	6/1/2005 18:31:04
Receipt Date:	20050311
Manifest ID:	24030220
Trans EPA ID:	CAL000264806
Trans Name:	EXPRESS OIL CO
Trans 2 EPA ID:	Not reported
Trans 2 Name:	Not reported
TSDf EPA ID:	CAT080033681
Trans Name:	DK ENVIRONMENTAL
TSDf Alt EPA ID:	CAT080033681
TSDf Alt Name:	Not reported
Waste Code Description:	352 - Other organic solids
RCRA Code:	Not reported
Meth Code:	R01 - Recycler
Quantity Tons:	0.175
Waste Quantity:	350
Quantity Unit:	P
Additional Code 1:	Not reported
Additional Code 2:	Not reported
Additional Code 3:	Not reported
Additional Code 4:	Not reported
Additional Code 5:	Not reported

Map ID
Direction
Distance
Elevation

MAP FINDINGS

Site

Database(s)

EDR ID Number
EPA ID Number

INDUSTRIAL STREET WEST VALLEY YARD (Continued)

S113066252

Shipment Date: 20050107
Creation Date: 6/3/2005 18:31:06
Receipt Date: 20050107
Manifest ID: 24030237
Trans EPA ID: CAL000264806
Trans Name: EXPRESS OIL CO
Trans 2 EPA ID: Not reported
Trans 2 Name: Not reported
TSDf EPA ID: CAT080033681
Trans Name: DK ENVIRONMENTAL
TSDf Alt EPA ID: CAT080033681
TSDf Alt Name: Not reported
Waste Code Description: 352 - Other organic solids
RCRA Code: Not reported
Meth Code: R01 - Recycler
Quantity Tons: 0.125
Waste Quantity: 250
Quantity Unit: P
Additional Code 1: Not reported
Additional Code 2: Not reported
Additional Code 3: Not reported
Additional Code 4: Not reported
Additional Code 5: Not reported

Additional Info:

Year: 2000
Gen EPA ID: CAL000116154

Shipment Date: 20000919
Creation Date: 11/14/2000 0:00:00
Receipt Date: 20000920
Manifest ID: 20259994
Trans EPA ID: CAD980694848
Trans Name: Not reported
Trans 2 EPA ID: Not reported
Trans 2 Name: Not reported
TSDf EPA ID: CAD097030993
Trans Name: Not reported
TSDf Alt EPA ID: CAD097030993
TSDf Alt Name: Not reported
Waste Code Description: 181 - Other inorganic solid waste Organics
RCRA Code: Not reported
Meth Code: R01 - Recycler
Quantity Tons: 0.2
Waste Quantity: 400
Quantity Unit: P
Additional Code 1: Not reported
Additional Code 2: Not reported
Additional Code 3: Not reported
Additional Code 4: Not reported
Additional Code 5: Not reported

Shipment Date: 20000828
Creation Date: 10/23/2000 0:00:00
Receipt Date: Not reported
Manifest ID: 20259808
Trans EPA ID: CAD980694848

Map ID
Direction
Distance
Elevation

MAP FINDINGS

Site

Database(s)

EDR ID Number
EPA ID Number

INDUSTRIAL STREET WEST VALLEY YARD (Continued)

S113066252

Trans Name:	Not reported
Trans 2 EPA ID:	Not reported
Trans 2 Name:	Not reported
TSDf EPA ID:	TND000772186
Trans Name:	Not reported
TSDf Alt EPA ID:	Not reported
TSDf Alt Name:	Not reported
Waste Code Description:	223 - Unspecified oil-containing waste
RCRA Code:	D039
Meth Code:	- Not reported
Quantity Tons:	0
Waste Quantity:	0
Quantity Unit:	P
Additional Code 1:	Not reported
Additional Code 2:	Not reported
Additional Code 3:	Not reported
Additional Code 4:	Not reported
Additional Code 5:	Not reported
Shipment Date:	20000804
Creation Date:	10/23/2000 0:00:00
Receipt Date:	20000804
Manifest ID:	20259602
Trans EPA ID:	CAD980694848
Trans Name:	Not reported
Trans 2 EPA ID:	Not reported
Trans 2 Name:	Not reported
TSDf EPA ID:	CAT080033681
Trans Name:	Not reported
TSDf Alt EPA ID:	CAT080033681
TSDf Alt Name:	Not reported
Waste Code Description:	741 - Liquids with halogenated organic compounds > 1000 mg/l
RCRA Code:	D039
Meth Code:	R01 - Recycler
Quantity Tons:	1.1467
Waste Quantity:	275
Quantity Unit:	G
Additional Code 1:	Not reported
Additional Code 2:	Not reported
Additional Code 3:	Not reported
Additional Code 4:	Not reported
Additional Code 5:	Not reported
Shipment Date:	20000303
Creation Date:	5/17/2000 0:00:00
Receipt Date:	20000303
Manifest ID:	99391591
Trans EPA ID:	CAD980694848
Trans Name:	Not reported
Trans 2 EPA ID:	Not reported
Trans 2 Name:	Not reported
TSDf EPA ID:	CAD097030993
Trans Name:	Not reported
TSDf Alt EPA ID:	CAD097030993
TSDf Alt Name:	Not reported
Waste Code Description:	181 - Other inorganic solid waste Organics
RCRA Code:	Not reported

Map ID
Direction
Distance
Elevation

MAP FINDINGS

Site

Database(s)

EDR ID Number
EPA ID Number

INDUSTRIAL STREET WEST VALLEY YARD (Continued)

S113066252

Meth Code: R01 - Recycler
Quantity Tons: 0.15
Waste Quantity: 300
Quantity Unit: P
Additional Code 1: Not reported
Additional Code 2: Not reported
Additional Code 3: Not reported
Additional Code 4: Not reported
Additional Code 5: Not reported

Shipment Date: 20000103
Creation Date: 3/7/2000 0:00:00
Receipt Date: 20000104
Manifest ID: 99396741
Trans EPA ID: CAD980694848
Trans Name: Not reported
Trans 2 EPA ID: Not reported
Trans 2 Name: Not reported
TSDf EPA ID: CAD097030993
Trans Name: Not reported
TSDf Alt EPA ID: CAD097030993
TSDf Alt Name: Not reported
Waste Code Description: 181 - Other inorganic solid waste Organics
RCRA Code: Not reported
Meth Code: D99 - Disposal, Other
Quantity Tons: 0.15
Waste Quantity: 300
Quantity Unit: P
Additional Code 1: Not reported
Additional Code 2: Not reported
Additional Code 3: Not reported
Additional Code 4: Not reported
Additional Code 5: Not reported

Additional Info:

Year: 2017
Gen EPA ID: CAL000116154

Shipment Date: 20171220
Creation Date: 8/3/2018 18:30:42
Receipt Date: 20171222
Manifest ID: 009719907FLE
Trans EPA ID: CAL000264806
Trans Name: EXPRESS OIL CO
Trans 2 EPA ID: Not reported
Trans 2 Name: Not reported
TSDf EPA ID: CAT080013352
Trans Name: DEMENNO KERDOON
TSDf Alt EPA ID: Not reported
TSDf Alt Name: Not reported
Waste Code Description: 221 - Waste oil and mixed oil
RCRA Code: Not reported
Meth Code: H039 - Other Recovery Of Reclamation For Reuse Including Acid
Regeneration, Organics Recovery Ect
Quantity Tons: 1.045
Waste Quantity: 275
Quantity Unit: G

Map ID
Direction
Distance
Elevation

MAP FINDINGS

Site

Database(s)

EDR ID Number
EPA ID Number

INDUSTRIAL STREET WEST VALLEY YARD (Continued)

S113066252

Additional Code 1:	Not reported
Additional Code 2:	Not reported
Additional Code 3:	Not reported
Additional Code 4:	Not reported
Additional Code 5:	Not reported
Shipment Date:	20171115
Creation Date:	6/13/2018 18:31:23
Receipt Date:	20171115
Manifest ID:	009719757FLE
Trans EPA ID:	CAL000264806
Trans Name:	EXPRESS OIL CO
Trans 2 EPA ID:	Not reported
Trans 2 Name:	Not reported
TSDf EPA ID:	CAT080013352
Trans Name:	DEMENNO KERDOON
TSDf Alt EPA ID:	Not reported
TSDf Alt Name:	Not reported
Waste Code Description:	221 - Waste oil and mixed oil
RCRA Code:	Not reported
Meth Code:	H039 - Other Recovery Of Reclamation For Reuse Including Acid Regeneration, Organics Recovery Ect
Quantity Tons:	1.14
Waste Quantity:	300
Quantity Unit:	G
Additional Code 1:	Not reported
Additional Code 2:	Not reported
Additional Code 3:	Not reported
Additional Code 4:	Not reported
Additional Code 5:	Not reported
Shipment Date:	20171010
Creation Date:	6/20/2018 18:31:51
Receipt Date:	20171012
Manifest ID:	009719603FLE
Trans EPA ID:	CAL000264806
Trans Name:	EXPRESS OIL CO
Trans 2 EPA ID:	Not reported
Trans 2 Name:	Not reported
TSDf EPA ID:	CAT080013352
Trans Name:	DEMENNO KERDOON
TSDf Alt EPA ID:	Not reported
TSDf Alt Name:	Not reported
Waste Code Description:	221 - Waste oil and mixed oil
RCRA Code:	Not reported
Meth Code:	H039 - Other Recovery Of Reclamation For Reuse Including Acid Regeneration, Organics Recovery Ect
Quantity Tons:	1.14
Waste Quantity:	300
Quantity Unit:	G
Additional Code 1:	Not reported
Additional Code 2:	Not reported
Additional Code 3:	Not reported
Additional Code 4:	Not reported
Additional Code 5:	Not reported
Shipment Date:	20170829

Map ID
Direction
Distance
Elevation

MAP FINDINGS

Site

Database(s)

EDR ID Number
EPA ID Number

INDUSTRIAL STREET WEST VALLEY YARD (Continued)

S113066252

Creation Date: 5/20/2018 18:31:05
Receipt Date: 20170830
Manifest ID: 009719352FLE
Trans EPA ID: CAL000264806
Trans Name: EXPRESS OIL CO
Trans 2 EPA ID: Not reported
Trans 2 Name: Not reported
TSDf EPA ID: CAT080013352
Trans Name: DEMENNO KERDOON
TSDf Alt EPA ID: Not reported
TSDf Alt Name: Not reported
Waste Code Description: 221 - Waste oil and mixed oil
RCRA Code: Not reported
Meth Code: H039 - Other Recovery Of Reclamation For Reuse Including Acid
Regeneration, Organics Recovery Ect
Quantity Tons: 1.254
Waste Quantity: 330
Quantity Unit: G
Additional Code 1: Not reported
Additional Code 2: Not reported
Additional Code 3: Not reported
Additional Code 4: Not reported
Additional Code 5: Not reported
Shipment Date: 20170718
Creation Date: 12/1/2018 18:30:20
Receipt Date: 20170729
Manifest ID: 009719191FLE
Trans EPA ID: CAL000264806
Trans Name: EXPRESS OIL CO
Trans 2 EPA ID: CAD980585293
Trans 2 Name: INDUSTRIAL WASTE UTILIZATION INC
TSDf EPA ID: AZR000501510
Trans Name: AA SYDCOL LLC
TSDf Alt EPA ID: Not reported
TSDf Alt Name: Not reported
Waste Code Description: 352 - Other organic solids
RCRA Code: Not reported
Meth Code: H141 - Storage, Bulking, And/Or Transfer Off Site--No
Treatment/Reovery (H010-H129) Or (H131-H135)
Quantity Tons: 0.14
Waste Quantity: 280
Quantity Unit: P
Additional Code 1: Not reported
Additional Code 2: Not reported
Additional Code 3: Not reported
Additional Code 4: Not reported
Additional Code 5: Not reported
Shipment Date: 20170714
Creation Date: 6/20/2018 18:31:19
Receipt Date: 20170718
Manifest ID: 009719110FLE
Trans EPA ID: CAL000264806
Trans Name: EXPRESS OIL CO
Trans 2 EPA ID: Not reported
Trans 2 Name: Not reported

Map ID
Direction
Distance
Elevation

MAP FINDINGS

Site

Database(s)

EDR ID Number
EPA ID Number

INDUSTRIAL STREET WEST VALLEY YARD (Continued)

S113066252

TSDf EPA ID:	CAT080013352
Trans Name:	DEMENNO KERDOON
TSDf Alt EPA ID:	Not reported
TSDf Alt Name:	Not reported
Waste Code Description:	221 - Waste oil and mixed oil
RCRA Code:	Not reported
Meth Code:	H039 - Other Recovery Of Reclamation For Reuse Including Acid Regeneration, Organics Recovery Ect
Quantity Tons:	1.14
Waste Quantity:	300
Quantity Unit:	G
Additional Code 1:	Not reported
Additional Code 2:	Not reported
Additional Code 3:	Not reported
Additional Code 4:	Not reported
Additional Code 5:	Not reported
Shipment Date:	20170524
Creation Date:	5/17/2018 18:32:18
Receipt Date:	20170525
Manifest ID:	009679847FLE
Trans EPA ID:	CAL000264806
Trans Name:	EXPRESS OIL CO
Trans 2 EPA ID:	Not reported
Trans 2 Name:	Not reported
TSDf EPA ID:	CAT080013352
Trans Name:	DEMENNO KERDOON
TSDf Alt EPA ID:	Not reported
TSDf Alt Name:	Not reported
Waste Code Description:	221 - Waste oil and mixed oil
RCRA Code:	Not reported
Meth Code:	H039 - Other Recovery Of Reclamation For Reuse Including Acid Regeneration, Organics Recovery Ect
Quantity Tons:	0.95
Waste Quantity:	250
Quantity Unit:	G
Additional Code 1:	Not reported
Additional Code 2:	Not reported
Additional Code 3:	Not reported
Additional Code 4:	Not reported
Additional Code 5:	Not reported
Shipment Date:	20170426
Creation Date:	5/9/2018 18:32:44
Receipt Date:	20170427
Manifest ID:	009679668FLE
Trans EPA ID:	CAL000264806
Trans Name:	EXPRESS OIL CO
Trans 2 EPA ID:	Not reported
Trans 2 Name:	Not reported
TSDf EPA ID:	CAT080013352
Trans Name:	DEMENNO KERDOON
TSDf Alt EPA ID:	Not reported
TSDf Alt Name:	Not reported
Waste Code Description:	221 - Waste oil and mixed oil
RCRA Code:	Not reported
Meth Code:	H039 - Other Recovery Of Reclamation For Reuse Including Acid

Map ID
Direction
Distance
Elevation

MAP FINDINGS

Site

Database(s)

EDR ID Number
EPA ID Number

INDUSTRIAL STREET WEST VALLEY YARD (Continued)

S113066252

	Regeneration, Organics Recovery Ect
Quantity Tons:	1.045
Waste Quantity:	275
Quantity Unit:	G
Additional Code 1:	Not reported
Additional Code 2:	Not reported
Additional Code 3:	Not reported
Additional Code 4:	Not reported
Additional Code 5:	Not reported
Shipment Date:	20170322
Creation Date:	5/4/2018 18:30:52
Receipt Date:	20170322
Manifest ID:	009679475FLE
Trans EPA ID:	CAL000264806
Trans Name:	EXPRESS OIL CO
Trans 2 EPA ID:	Not reported
Trans 2 Name:	Not reported
TSDf EPA ID:	CAT080013352
Trans Name:	DEMENNO KERDOON
TSDf Alt EPA ID:	Not reported
TSDf Alt Name:	Not reported
Waste Code Description:	221 - Waste oil and mixed oil
RCRA Code:	Not reported
Meth Code:	H039 - Other Recovery Of Reclamation For Reuse Including Acid Regeneration, Organics Recovery Ect
Quantity Tons:	1.045
Waste Quantity:	275
Quantity Unit:	G
Additional Code 1:	Not reported
Additional Code 2:	Not reported
Additional Code 3:	Not reported
Additional Code 4:	Not reported
Additional Code 5:	Not reported
Shipment Date:	20170301
Creation Date:	5/18/2017 18:32:20
Receipt Date:	20170301
Manifest ID:	009678342FLE
Trans EPA ID:	CAL000264806
Trans Name:	EXPRESS OIL CO
Trans 2 EPA ID:	Not reported
Trans 2 Name:	Not reported
TSDf EPA ID:	CAT080013352
Trans Name:	DEMENNO KERDOON
TSDf Alt EPA ID:	Not reported
TSDf Alt Name:	Not reported
Waste Code Description:	221 - Waste oil and mixed oil
RCRA Code:	Not reported
Meth Code:	H039 - Other Recovery Of Reclamation For Reuse Including Acid Regeneration, Organics Recovery Ect
Quantity Tons:	1.14
Waste Quantity:	300
Quantity Unit:	G
Additional Code 1:	Not reported
Additional Code 2:	Not reported
Additional Code 3:	Not reported

Map ID
Direction
Distance
Elevation

MAP FINDINGS

Site

Database(s)

EDR ID Number
EPA ID Number

INDUSTRIAL STREET WEST VALLEY YARD (Continued)

S113066252

Additional Code 4: Not reported
Additional Code 5: Not reported

Additional Info:

Year: 2009
Gen EPA ID: CAL000116154

Shipment Date: 20091204
Creation Date: 2/3/2010 18:30:49
Receipt Date: 20091208
Manifest ID: 003863838JJK
Trans EPA ID: CAL000264806
Trans Name: EXPRESS OIL CO
Trans 2 EPA ID: Not reported
Trans 2 Name: Not reported
TSDf EPA ID: CAD981427669
Trans Name: AMERICAN OIL CO
TSDf Alt EPA ID: Not reported
TSDf Alt Name: Not reported
Waste Code Description: 352 - Other organic solids
RCRA Code: Not reported
Meth Code: - Not reported
Quantity Tons: 0.2
Waste Quantity: 400
Quantity Unit: P
Additional Code 1: Not reported
Additional Code 2: Not reported
Additional Code 3: Not reported
Additional Code 4: Not reported
Additional Code 5: Not reported

Shipment Date: 20091113
Creation Date: 2/3/2010 18:30:22
Receipt Date: 20091117
Manifest ID: 003863802JJK
Trans EPA ID: CAL000264806
Trans Name: EXPRESS OIL CO
Trans 2 EPA ID: Not reported
Trans 2 Name: Not reported
TSDf EPA ID: CAT080013352
Trans Name: DEMENNO KERDOON
TSDf Alt EPA ID: Not reported
TSDf Alt Name: Not reported
Waste Code Description: 221 - Waste oil and mixed oil
RCRA Code: Not reported
Meth Code: H039 - Other Recovery Of Reclamation For Reuse Including Acid
Regeneration, Organics Recovery Ect
Quantity Tons: 0.95
Waste Quantity: 250
Quantity Unit: G
Additional Code 1: Not reported
Additional Code 2: Not reported
Additional Code 3: Not reported
Additional Code 4: Not reported
Additional Code 5: Not reported

Shipment Date: 20090928

Map ID
Direction
Distance
Elevation

MAP FINDINGS

Site

Database(s)

EDR ID Number
EPA ID Number

INDUSTRIAL STREET WEST VALLEY YARD (Continued)

S113066252

Creation Date:	12/8/2009 18:30:09
Receipt Date:	20090929
Manifest ID:	003863657JJK
Trans EPA ID:	CAL000264806
Trans Name:	EXPRESS OIL CO
Trans 2 EPA ID:	Not reported
Trans 2 Name:	Not reported
TSDf EPA ID:	CAT080013352
Trans Name:	DEMENNO KERDOON
TSDf Alt EPA ID:	Not reported
TSDf Alt Name:	Not reported
Waste Code Description:	221 - Waste oil and mixed oil
RCRA Code:	Not reported
Meth Code:	H039 - Other Recovery Of Reclamation For Reuse Including Acid Regeneration, Organics Recovery Ect
Quantity Tons:	1.14
Waste Quantity:	300
Quantity Unit:	G
Additional Code 1:	Not reported
Additional Code 2:	Not reported
Additional Code 3:	Not reported
Additional Code 4:	Not reported
Additional Code 5:	Not reported
Shipment Date:	20090825
Creation Date:	10/20/2009 18:30:09
Receipt Date:	20090826
Manifest ID:	004204958JJK
Trans EPA ID:	CAL000264806
Trans Name:	EXPRESS OIL CO
Trans 2 EPA ID:	Not reported
Trans 2 Name:	Not reported
TSDf EPA ID:	CAT080013352
Trans Name:	DEMENNO KERDOON
TSDf Alt EPA ID:	Not reported
TSDf Alt Name:	Not reported
Waste Code Description:	221 - Waste oil and mixed oil
RCRA Code:	Not reported
Meth Code:	H039 - Other Recovery Of Reclamation For Reuse Including Acid Regeneration, Organics Recovery Ect
Quantity Tons:	1.045
Waste Quantity:	275
Quantity Unit:	G
Additional Code 1:	Not reported
Additional Code 2:	Not reported
Additional Code 3:	Not reported
Additional Code 4:	Not reported
Additional Code 5:	Not reported
Shipment Date:	20090715
Creation Date:	8/25/2009 18:30:22
Receipt Date:	20090723
Manifest ID:	004204759JJK
Trans EPA ID:	CAL000116154
Trans Name:	EXPRESS OIL CO
Trans 2 EPA ID:	Not reported
Trans 2 Name:	Not reported

Map ID
Direction
Distance
Elevation

MAP FINDINGS

Site

Database(s)

EDR ID Number
EPA ID Number

INDUSTRIAL STREET WEST VALLEY YARD (Continued)

S113066252

TSDF EPA ID:	CAD981427669
Trans Name:	AMERICAN OIL CO
TSDF Alt EPA ID:	Not reported
TSDF Alt Name:	Not reported
Waste Code Description:	352 - Other organic solids
RCRA Code:	Not reported
Meth Code:	H039 - Other Recovery Of Reclamation For Reuse Including Acid Regeneration, Organics Recovery Ect
Quantity Tons:	0.225
Waste Quantity:	450
Quantity Unit:	P
Additional Code 1:	Not reported
Additional Code 2:	Not reported
Additional Code 3:	Not reported
Additional Code 4:	Not reported
Additional Code 5:	Not reported
Shipment Date:	20090714
Creation Date:	8/25/2009 18:30:31
Receipt Date:	20090715
Manifest ID:	004204811JJK
Trans EPA ID:	CAL000264806
Trans Name:	EXPRESS OIL CO
Trans 2 EPA ID:	Not reported
Trans 2 Name:	Not reported
TSDF EPA ID:	CAT080013352
Trans Name:	DEMENNO KERDOON
TSDF Alt EPA ID:	Not reported
TSDF Alt Name:	Not reported
Waste Code Description:	221 - Waste oil and mixed oil
RCRA Code:	Not reported
Meth Code:	H039 - Other Recovery Of Reclamation For Reuse Including Acid Regeneration, Organics Recovery Ect
Quantity Tons:	0.912
Waste Quantity:	240
Quantity Unit:	G
Additional Code 1:	Not reported
Additional Code 2:	Not reported
Additional Code 3:	Not reported
Additional Code 4:	Not reported
Additional Code 5:	Not reported
Shipment Date:	20090609
Creation Date:	7/31/2009 18:30:08
Receipt Date:	20090609
Manifest ID:	004204626JJK
Trans EPA ID:	CAL000264806
Trans Name:	EXPRESS OIL CO
Trans 2 EPA ID:	Not reported
Trans 2 Name:	Not reported
TSDF EPA ID:	CAT080013352
Trans Name:	DEMENNO KERDOON
TSDF Alt EPA ID:	Not reported
TSDF Alt Name:	Not reported
Waste Code Description:	221 - Waste oil and mixed oil
RCRA Code:	Not reported
Meth Code:	H039 - Other Recovery Of Reclamation For Reuse Including Acid

Map ID
Direction
Distance
Elevation

MAP FINDINGS

Site

Database(s)

EDR ID Number
EPA ID Number

INDUSTRIAL STREET WEST VALLEY YARD (Continued)

S113066252

	Regeneration, Organics Recovery Ect
Quantity Tons:	1.045
Waste Quantity:	275
Quantity Unit:	G
Additional Code 1:	Not reported
Additional Code 2:	Not reported
Additional Code 3:	Not reported
Additional Code 4:	Not reported
Additional Code 5:	Not reported
Shipment Date:	20090521
Creation Date:	7/2/2009 18:30:26
Receipt Date:	20090527
Manifest ID:	004204535JJK
Trans EPA ID:	CAL000264806
Trans Name:	EXPRESS OIL CO
Trans 2 EPA ID:	Not reported
Trans 2 Name:	Not reported
TSDf EPA ID:	CAD097030993
Trans Name:	SIEMENS WATER TECHNOLOGY
TSDf Alt EPA ID:	Not reported
TSDf Alt Name:	Not reported
Waste Code Description:	352 - Other organic solids
RCRA Code:	Not reported
Meth Code:	H141 - Storage, Bulking, And/Or Transfer Off Site--No Treatment/Reovery (H010-H129) Or (H131-H135)
Quantity Tons:	0.25
Waste Quantity:	500
Quantity Unit:	P
Additional Code 1:	Not reported
Additional Code 2:	Not reported
Additional Code 3:	Not reported
Additional Code 4:	Not reported
Additional Code 5:	Not reported
Shipment Date:	20090501
Creation Date:	6/27/2009 18:30:08
Receipt Date:	20090504
Manifest ID:	004203440JJK
Trans EPA ID:	CAL000264806
Trans Name:	EXPRESS OIL CO
Trans 2 EPA ID:	Not reported
Trans 2 Name:	Not reported
TSDf EPA ID:	CAT080013352
Trans Name:	DEMENNO KERDOON
TSDf Alt EPA ID:	Not reported
TSDf Alt Name:	Not reported
Waste Code Description:	221 - Waste oil and mixed oil
RCRA Code:	Not reported
Meth Code:	H039 - Other Recovery Of Reclamation For Reuse Including Acid Regeneration, Organics Recovery Ect
Quantity Tons:	0.95
Waste Quantity:	250
Quantity Unit:	G
Additional Code 1:	Not reported
Additional Code 2:	Not reported
Additional Code 3:	Not reported

Map ID
Direction
Distance
Elevation

MAP FINDINGS

Site

Database(s)

EDR ID Number
EPA ID Number

INDUSTRIAL STREET WEST VALLEY YARD (Continued)

S113066252

Additional Code 4: Not reported
Additional Code 5: Not reported

Shipment Date: 20090209
Creation Date: 4/8/2009 18:30:46
Receipt Date: 20090211
Manifest ID: 004203541JJK
Trans EPA ID: CAL000264806
Trans Name: EXPRESS OIL CO
Trans 2 EPA ID: Not reported
Trans 2 Name: Not reported
TSDf EPA ID: CAT080013352
Trans Name: DEMENNO KERDOON
TSDf Alt EPA ID: Not reported
TSDf Alt Name: Not reported
Waste Code Description: 221 - Waste oil and mixed oil
RCRA Code: Not reported
Meth Code: H039 - Other Recovery Of Reclamation For Reuse Including Acid
Regeneration, Organics Recovery Ect

Quantity Tons: 1.064
Waste Quantity: 280
Quantity Unit: G
Additional Code 1: Not reported
Additional Code 2: Not reported
Additional Code 3: Not reported
Additional Code 4: Not reported
Additional Code 5: Not reported

Additional Info:

Year: 2007
Gen EPA ID: CAL000116154

Shipment Date: 20071204
Creation Date: 3/5/2008 18:30:14
Receipt Date: 20071204
Manifest ID: 003863203JJK
Trans EPA ID: CAL000264806
Trans Name: EXPRESS OIL CO
Trans 2 EPA ID: Not reported
Trans 2 Name: Not reported
TSDf EPA ID: CAT080013352
Trans Name: DEMENNO KERDOON
TSDf Alt EPA ID: Not reported
TSDf Alt Name: Not reported
Waste Code Description: 221 - Waste oil and mixed oil
RCRA Code: Not reported
Meth Code: H039 - Other Recovery Of Reclamation For Reuse Including Acid
Regeneration, Organics Recovery Ect

Quantity Tons: 1.14
Waste Quantity: 300
Quantity Unit: G
Additional Code 1: Not reported
Additional Code 2: Not reported
Additional Code 3: Not reported
Additional Code 4: Not reported
Additional Code 5: Not reported

Map ID
Direction
Distance
Elevation

MAP FINDINGS

Site

Database(s)

EDR ID Number
EPA ID Number

INDUSTRIAL STREET WEST VALLEY YARD (Continued)

S113066252

Shipment Date:	20071101
Creation Date:	1/25/2008 18:30:33
Receipt Date:	20071101
Manifest ID:	002362927JJK
Trans EPA ID:	CAL000264806
Trans Name:	EXPRESS OIL CO
Trans 2 EPA ID:	Not reported
Trans 2 Name:	Not reported
TSDf EPA ID:	CAT080013352
Trans Name:	DEMENNO KERDOON
TSDf Alt EPA ID:	Not reported
TSDf Alt Name:	Not reported
Waste Code Description:	221 - Waste oil and mixed oil
RCRA Code:	Not reported
Meth Code:	H039 - Other Recovery Of Reclamation For Reuse Including Acid Regeneration, Organics Recovery Ect
Quantity Tons:	0.95
Waste Quantity:	250
Quantity Unit:	G
Additional Code 1:	Not reported
Additional Code 2:	Not reported
Additional Code 3:	Not reported
Additional Code 4:	Not reported
Additional Code 5:	Not reported
Shipment Date:	20070925
Creation Date:	1/9/2008 18:30:21
Receipt Date:	20070925
Manifest ID:	002362721JJK
Trans EPA ID:	CAL000264806
Trans Name:	EXPRESS OIL CO
Trans 2 EPA ID:	Not reported
Trans 2 Name:	Not reported
TSDf EPA ID:	CAT080013352
Trans Name:	DEMENNO KERDOON
TSDf Alt EPA ID:	Not reported
TSDf Alt Name:	Not reported
Waste Code Description:	221 - Waste oil and mixed oil
RCRA Code:	Not reported
Meth Code:	H039 - Other Recovery Of Reclamation For Reuse Including Acid Regeneration, Organics Recovery Ect
Quantity Tons:	0.95
Waste Quantity:	250
Quantity Unit:	G
Additional Code 1:	Not reported
Additional Code 2:	Not reported
Additional Code 3:	Not reported
Additional Code 4:	Not reported
Additional Code 5:	Not reported
Shipment Date:	20070806
Creation Date:	1/8/2008 18:30:36
Receipt Date:	20070807
Manifest ID:	002361743JJK
Trans EPA ID:	CAL000264806
Trans Name:	EXPRESS OIL CO
Trans 2 EPA ID:	Not reported

Map ID
Direction
Distance
Elevation

MAP FINDINGS

Site

Database(s)

EDR ID Number
EPA ID Number

INDUSTRIAL STREET WEST VALLEY YARD (Continued)

S113066252

Trans 2 Name:	Not reported
TSDf EPA ID:	CAT080013352
Trans Name:	DEMENNO KERDOON
TSDf Alt EPA ID:	Not reported
TSDf Alt Name:	Not reported
Waste Code Description:	221 - Waste oil and mixed oil
RCRA Code:	Not reported
Meth Code:	H039 - Other Recovery Of Reclamation For Reuse Including Acid Regeneration, Organics Recovery Ect
Quantity Tons:	1.14
Waste Quantity:	300
Quantity Unit:	G
Additional Code 1:	Not reported
Additional Code 2:	Not reported
Additional Code 3:	Not reported
Additional Code 4:	Not reported
Additional Code 5:	Not reported
Shipment Date:	20070711
Creation Date:	11/5/2007 18:30:21
Receipt Date:	20070712
Manifest ID:	002361591JJK
Trans EPA ID:	CAL000264806
Trans Name:	EXPRESS OIL CO
Trans 2 EPA ID:	Not reported
Trans 2 Name:	Not reported
TSDf EPA ID:	CAT080013352
Trans Name:	DEMENNO KERDOON
TSDf Alt EPA ID:	Not reported
TSDf Alt Name:	Not reported
Waste Code Description:	221 - Waste oil and mixed oil
RCRA Code:	Not reported
Meth Code:	H039 - Other Recovery Of Reclamation For Reuse Including Acid Regeneration, Organics Recovery Ect
Quantity Tons:	1.14
Waste Quantity:	300
Quantity Unit:	G
Additional Code 1:	Not reported
Additional Code 2:	Not reported
Additional Code 3:	Not reported
Additional Code 4:	Not reported
Additional Code 5:	Not reported
Shipment Date:	20070619
Creation Date:	10/22/2007 18:30:08
Receipt Date:	20070619
Manifest ID:	002362197JJK
Trans EPA ID:	CAL000264806
Trans Name:	EXPRESS OIL CO
Trans 2 EPA ID:	Not reported
Trans 2 Name:	Not reported
TSDf EPA ID:	CAD097030993
Trans Name:	SIEMENS WATER TECHNOLOGIES CORP
TSDf Alt EPA ID:	Not reported
TSDf Alt Name:	Not reported
Waste Code Description:	352 - Other organic solids
RCRA Code:	Not reported

Map ID
Direction
Distance
Elevation

MAP FINDINGS

Site

Database(s)

EDR ID Number
EPA ID Number

INDUSTRIAL STREET WEST VALLEY YARD (Continued)

S113066252

Meth Code:	H111 - Stabilization Or Chemical Fixation Prior To Disposal At Another Site
Quantity Tons:	0.225
Waste Quantity:	450
Quantity Unit:	P
Additional Code 1:	Not reported
Additional Code 2:	Not reported
Additional Code 3:	Not reported
Additional Code 4:	Not reported
Additional Code 5:	Not reported
Shipment Date:	20070522
Creation Date:	10/18/2007 18:30:07
Receipt Date:	20070522
Manifest ID:	002362084JJK
Trans EPA ID:	CAL000264806
Trans Name:	EXPRESS OIL CO
Trans 2 EPA ID:	Not reported
Trans 2 Name:	Not reported
TSDf EPA ID:	CAT080013352
Trans Name:	DEMENNO KERDOON
TSDf Alt EPA ID:	Not reported
TSDf Alt Name:	Not reported
Waste Code Description:	221 - Waste oil and mixed oil
RCRA Code:	Not reported
Meth Code:	H039 - Other Recovery Of Reclamation For Reuse Including Acid Regeneration, Organics Recovery Ect
Quantity Tons:	1.14
Waste Quantity:	300
Quantity Unit:	G
Additional Code 1:	Not reported
Additional Code 2:	Not reported
Additional Code 3:	Not reported
Additional Code 4:	Not reported
Additional Code 5:	Not reported
Shipment Date:	20070403
Creation Date:	10/24/2007 18:30:22
Receipt Date:	20070403
Manifest ID:	002361153JJK
Trans EPA ID:	CAL000264806
Trans Name:	EXPRESS OIL CO
Trans 2 EPA ID:	Not reported
Trans 2 Name:	Not reported
TSDf EPA ID:	CAT080013352
Trans Name:	DEMENNO KERDOON
TSDf Alt EPA ID:	Not reported
TSDf Alt Name:	Not reported
Waste Code Description:	221 - Waste oil and mixed oil
RCRA Code:	Not reported
Meth Code:	H039 - Other Recovery Of Reclamation For Reuse Including Acid Regeneration, Organics Recovery Ect
Quantity Tons:	1.14
Waste Quantity:	300
Quantity Unit:	G
Additional Code 1:	Not reported
Additional Code 2:	Not reported

Map ID
Direction
Distance
Elevation

MAP FINDINGS

Site

Database(s)

EDR ID Number
EPA ID Number

INDUSTRIAL STREET WEST VALLEY YARD (Continued)

S113066252

Additional Code 3:	Not reported
Additional Code 4:	Not reported
Additional Code 5:	Not reported
Shipment Date:	20070227
Creation Date:	2/23/2008 18:30:29
Receipt Date:	20070228
Manifest ID:	000248808JJK
Trans EPA ID:	CAL000264806
Trans Name:	EXPRESS OIL CO
Trans 2 EPA ID:	Not reported
Trans 2 Name:	Not reported
TSDf EPA ID:	CAT080013352
Trans Name:	DEMENNO KERDOON
TSDf Alt EPA ID:	Not reported
TSDf Alt Name:	Not reported
Waste Code Description:	221 - Waste oil and mixed oil
RCRA Code:	Not reported
Meth Code:	H039 - Other Recovery Of Reclamation For Reuse Including Acid Regeneration, Organics Recovery Ect
Quantity Tons:	1.14
Waste Quantity:	300
Quantity Unit:	G
Additional Code 1:	Not reported
Additional Code 2:	Not reported
Additional Code 3:	Not reported
Additional Code 4:	Not reported
Additional Code 5:	Not reported
Shipment Date:	20070124
Creation Date:	8/9/2007 18:30:19
Receipt Date:	20070126
Manifest ID:	000249494JJK
Trans EPA ID:	CAL000264806
Trans Name:	EXPRESS OIL CO
Trans 2 EPA ID:	Not reported
Trans 2 Name:	Not reported
TSDf EPA ID:	CAT080013352
Trans Name:	DEMENNO KERDOON
TSDf Alt EPA ID:	Not reported
TSDf Alt Name:	Not reported
Waste Code Description:	221 - Waste oil and mixed oil
RCRA Code:	Not reported
Meth Code:	H039 - Other Recovery Of Reclamation For Reuse Including Acid Regeneration, Organics Recovery Ect
Quantity Tons:	0.95
Waste Quantity:	250
Quantity Unit:	G
Additional Code 1:	Not reported
Additional Code 2:	Not reported
Additional Code 3:	Not reported
Additional Code 4:	Not reported
Additional Code 5:	Not reported
Additional Info:	
Year:	2002
Gen EPA ID:	CAL000116154

Map ID
Direction
Distance
Elevation

MAP FINDINGS

Site

Database(s)

EDR ID Number
EPA ID Number

INDUSTRIAL STREET WEST VALLEY YARD (Continued)

S113066252

Shipment Date: 20020814
Creation Date: 1/27/2003 18:32:25
Receipt Date: 20020819
Manifest ID: 21508347
Trans EPA ID: CAD980694848
Trans Name: Not reported
Trans 2 EPA ID: Not reported
Trans 2 Name: Not reported
TSDf EPA ID: CAT080033681
Trans Name: Not reported
TSDf Alt EPA ID: Not reported
TSDf Alt Name: Not reported
Waste Code Description: 352 - Other organic solids
RCRA Code: Not reported
Meth Code: R01 - Recycler
Quantity Tons: 0.15
Waste Quantity: 300
Quantity Unit: P
Additional Code 1: Not reported
Additional Code 2: Not reported
Additional Code 3: Not reported
Additional Code 4: Not reported
Additional Code 5: Not reported

Shipment Date: 20020228
Creation Date: 7/17/2002 18:32:08
Receipt Date: 20020228
Manifest ID: 20974437
Trans EPA ID: CAD980694848
Trans Name: Not reported
Trans 2 EPA ID: Not reported
Trans 2 Name: Not reported
TSDf EPA ID: CAT080033681
Trans Name: Not reported
TSDf Alt EPA ID: Not reported
TSDf Alt Name: Not reported
Waste Code Description: 352 - Other organic solids
RCRA Code: Not reported
Meth Code: R01 - Recycler
Quantity Tons: 0.15
Waste Quantity: 300
Quantity Unit: P
Additional Code 1: Not reported
Additional Code 2: Not reported
Additional Code 3: Not reported
Additional Code 4: Not reported
Additional Code 5: Not reported

Additional Info:
Year: 1996
Gen EPA ID: CAL000116154

Shipment Date: 19960329
Creation Date: 10/16/1996 0:00:00
Receipt Date: 19960329
Manifest ID: 96186212
Trans EPA ID: CAD980694848

Map ID
Direction
Distance
Elevation

MAP FINDINGS

Site

Database(s)

EDR ID Number
EPA ID Number

INDUSTRIAL STREET WEST VALLEY YARD (Continued)

S113066252

Trans Name: Not reported
Trans 2 EPA ID: Not reported
Trans 2 Name: Not reported
TSDf EPA ID: CAD000088252
Trans Name: Not reported
TSDf Alt EPA ID: CAD000088252
TSDf Alt Name: Not reported
Waste Code Description: 352 - Other organic solids
RCRA Code: Not reported
Meth Code: H01 - Transfer Station
Quantity Tons: 0.1425
Waste Quantity: 285
Quantity Unit: P
Additional Code 1: Not reported
Additional Code 2: Not reported
Additional Code 3: Not reported
Additional Code 4: Not reported
Additional Code 5: Not reported

Additional Info:

Year: 2004
Gen EPA ID: CAL000116154

Shipment Date: 20040908
Creation Date: 3/16/2007 18:31:12
Receipt Date: 20040908
Manifest ID: 23372880
Trans EPA ID: CAL000264806
Trans Name: EXPRESS OIL CO
Trans 2 EPA ID: Not reported
Trans 2 Name: Not reported
TSDf EPA ID: CAT080033681
Trans Name: DK ENVIRONMENTAL
TSDf Alt EPA ID: CAT080033681
TSDf Alt Name: Not reported
Waste Code Description: 352 - Other organic solids
RCRA Code: Not reported
Meth Code: R01 - Recycler
Quantity Tons: 0.075
Waste Quantity: 150
Quantity Unit: P
Additional Code 1: Not reported
Additional Code 2: Not reported
Additional Code 3: Not reported
Additional Code 4: Not reported
Additional Code 5: Not reported

Shipment Date: 20040907
Creation Date: 1/6/2005 18:32:03
Receipt Date: 20040907
Manifest ID: 23372814
Trans EPA ID: CAL000264806
Trans Name: EXPRESS OIL CO
Trans 2 EPA ID: Not reported
Trans 2 Name: Not reported
TSDf EPA ID: CAT080013352
Trans Name: DEMENNO KERDOON

Map ID
Direction
Distance
Elevation

MAP FINDINGS

Site

Database(s)

EDR ID Number
EPA ID Number

INDUSTRIAL STREET WEST VALLEY YARD (Continued)

S113066252

TSDF Alt EPA ID: CAT080013352
TSDF Alt Name: Not reported
Waste Code Description: 221 - Waste oil and mixed oil
RCRA Code: Not reported
Meth Code: R01 - Recycler
Quantity Tons: 0.95
Waste Quantity: 250
Quantity Unit: G
Additional Code 1: Not reported
Additional Code 2: Not reported
Additional Code 3: Not reported
Additional Code 4: Not reported
Additional Code 5: Not reported

Additional Info:

Year: 1999
Gen EPA ID: CAL000116154

Shipment Date: 19990720
Creation Date: 10/12/1999 0:00:00
Receipt Date: 19990721
Manifest ID: 99326877
Trans EPA ID: CAD980694848
Trans Name: Not reported
Trans 2 EPA ID: Not reported
Trans 2 Name: Not reported
TSDF EPA ID: CAD097030993
Trans Name: Not reported
TSDF Alt EPA ID: CAD097030993
TSDF Alt Name: Not reported
Waste Code Description: 181 - Other inorganic solid waste Organics
RCRA Code: Not reported
Meth Code: D99 - Disposal, Other
Quantity Tons: 0.15
Waste Quantity: 300
Quantity Unit: P
Additional Code 1: Not reported
Additional Code 2: Not reported
Additional Code 3: Not reported
Additional Code 4: Not reported
Additional Code 5: Not reported

Shipment Date: 19990331
Creation Date: 5/17/1999 0:00:00
Receipt Date: 19990331
Manifest ID: 99181617
Trans EPA ID: CAD980694848
Trans Name: Not reported
Trans 2 EPA ID: Not reported
Trans 2 Name: Not reported
TSDF EPA ID: CAD000088252
Trans Name: Not reported
TSDF Alt EPA ID: CAD000088252
TSDF Alt Name: Not reported
Waste Code Description: 352 - Other organic solids
RCRA Code: Not reported
Meth Code: H01 - Transfer Station

Map ID
Direction
Distance
Elevation

MAP FINDINGS

Site

Database(s)

EDR ID Number
EPA ID Number

INDUSTRIAL STREET WEST VALLEY YARD (Continued)

S113066252

Quantity Tons: 0.15
Waste Quantity: 300
Quantity Unit: P
Additional Code 1: Not reported
Additional Code 2: Not reported
Additional Code 3: Not reported
Additional Code 4: Not reported
Additional Code 5: Not reported

Additional Info:

Year: 2001
Gen EPA ID: CAL000116154

Shipment Date: 20010723
Creation Date: 10/3/2001 0:00:00
Receipt Date: 20010723
Manifest ID: 20969868
Trans EPA ID: CAD980694848
Trans Name: Not reported
Trans 2 EPA ID: Not reported
Trans 2 Name: Not reported
TSDf EPA ID: CAT080033681
Trans Name: Not reported
TSDf Alt EPA ID: CAT080033681
TSDf Alt Name: Not reported
Waste Code Description: 352 - Other organic solids
RCRA Code: Not reported
Meth Code: D80 - Disposal, Land Fill
Quantity Tons: 0.125
Waste Quantity: 250
Quantity Unit: P
Additional Code 1: Not reported
Additional Code 2: Not reported
Additional Code 3: Not reported
Additional Code 4: Not reported
Additional Code 5: Not reported

Shipment Date: 20010316
Creation Date: 5/31/2001 0:00:00
Receipt Date: 20010321
Manifest ID: 20792028
Trans EPA ID: CAD980694848
Trans Name: Not reported
Trans 2 EPA ID: CAL931024038
Trans 2 Name: Not reported
TSDf EPA ID: CAD088504881
Trans Name: Not reported
TSDf Alt EPA ID: Not reported
TSDf Alt Name: Not reported
Waste Code Description: 352 - Other organic solids
RCRA Code: Not reported
Meth Code: H01 - Transfer Station
Quantity Tons: 0.15
Waste Quantity: 300
Quantity Unit: P
Additional Code 1: Not reported
Additional Code 2: Not reported

Map ID
Direction
Distance
Elevation

MAP FINDINGS

Site

Database(s)

EDR ID Number
EPA ID Number

INDUSTRIAL STREET WEST VALLEY YARD (Continued)

S113066252

Additional Code 3: Not reported
Additional Code 4: Not reported
Additional Code 5: Not reported

Additional Info:

Year: 2008
Gen EPA ID: CAL000116154

Shipment Date: 20081125
Creation Date: 1/15/2009 18:30:27
Receipt Date: 20081201
Manifest ID: 004203855JJK
Trans EPA ID: CAL000264806
Trans Name: EXPRESS OIL CO
Trans 2 EPA ID: Not reported
Trans 2 Name: Not reported
TSDf EPA ID: CAT080013352
Trans Name: DEMENNO KERDOON
TSDf Alt EPA ID: Not reported
TSDf Alt Name: Not reported
Waste Code Description: 221 - Waste oil and mixed oil
RCRA Code: Not reported
Meth Code: H039 - Other Recovery Of Reclamation For Reuse Including Acid
Regeneration, Organics Recovery Ect

Quantity Tons: 0.912
Waste Quantity: 240
Quantity Unit: G
Additional Code 1: Not reported
Additional Code 2: Not reported
Additional Code 3: Not reported
Additional Code 4: Not reported
Additional Code 5: Not reported

Shipment Date: 20081112
Creation Date: 12/22/2008 18:30:21
Receipt Date: 20081112
Manifest ID: 004203985JJK
Trans EPA ID: CAL000264806
Trans Name: EXPRESS OIL CO
Trans 2 EPA ID: Not reported
Trans 2 Name: Not reported
TSDf EPA ID: CAD097030993
Trans Name: SIEMENS WATER TECHNOLOGY
TSDf Alt EPA ID: Not reported
TSDf Alt Name: Not reported
Waste Code Description: 352 - Other organic solids
RCRA Code: Not reported
Meth Code: H141 - Storage, Bulking, And/Or Transfer Off Site--No
Treatment/Reovery (H010-H129) Or (H131-H135)

Quantity Tons: 0.225
Waste Quantity: 450
Quantity Unit: P
Additional Code 1: Not reported
Additional Code 2: Not reported
Additional Code 3: Not reported
Additional Code 4: Not reported
Additional Code 5: Not reported

Map ID
Direction
Distance
Elevation

MAP FINDINGS

Site

Database(s)

EDR ID Number
EPA ID Number

INDUSTRIAL STREET WEST VALLEY YARD (Continued)

S113066252

Shipment Date:	20081104
Creation Date:	1/9/2009 18:30:19
Receipt Date:	20081104
Manifest ID:	004203867JJK
Trans EPA ID:	CAL000264806
Trans Name:	EXPRESS OIL CO
Trans 2 EPA ID:	Not reported
Trans 2 Name:	Not reported
TSDf EPA ID:	CAT080013352
Trans Name:	DEMENNO KERDOON
TSDf Alt EPA ID:	Not reported
TSDf Alt Name:	Not reported
Waste Code Description:	221 - Waste oil and mixed oil
RCRA Code:	Not reported
Meth Code:	H039 - Other Recovery Of Reclamation For Reuse Including Acid Regeneration, Organics Recovery Ect
Quantity Tons:	1.045
Waste Quantity:	275
Quantity Unit:	G
Additional Code 1:	Not reported
Additional Code 2:	Not reported
Additional Code 3:	Not reported
Additional Code 4:	Not reported
Additional Code 5:	Not reported
Shipment Date:	20080923
Creation Date:	11/14/2008 18:30:08
Receipt Date:	20080924
Manifest ID:	004201241JJK
Trans EPA ID:	CAL000264806
Trans Name:	EXPRESS OIL CO
Trans 2 EPA ID:	Not reported
Trans 2 Name:	Not reported
TSDf EPA ID:	CAT080013352
Trans Name:	DEMENNO KERDOON
TSDf Alt EPA ID:	Not reported
TSDf Alt Name:	Not reported
Waste Code Description:	221 - Waste oil and mixed oil
RCRA Code:	Not reported
Meth Code:	H039 - Other Recovery Of Reclamation For Reuse Including Acid Regeneration, Organics Recovery Ect
Quantity Tons:	0.988
Waste Quantity:	260
Quantity Unit:	G
Additional Code 1:	Not reported
Additional Code 2:	Not reported
Additional Code 3:	Not reported
Additional Code 4:	Not reported
Additional Code 5:	Not reported
Shipment Date:	20080825
Creation Date:	10/13/2008 18:30:08
Receipt Date:	20080826
Manifest ID:	004201146JJK
Trans EPA ID:	CAL000264806
Trans Name:	EXPRESS OIL CO
Trans 2 EPA ID:	Not reported

Map ID
Direction
Distance
Elevation

MAP FINDINGS

Site

Database(s)

EDR ID Number
EPA ID Number

INDUSTRIAL STREET WEST VALLEY YARD (Continued)

S113066252

Trans 2 Name:	Not reported
TSDf EPA ID:	CAD097030993
Trans Name:	SIEMENS WATER TECHNOLOGY
TSDf Alt EPA ID:	Not reported
TSDf Alt Name:	Not reported
Waste Code Description:	352 - Other organic solids
RCRA Code:	Not reported
Meth Code:	H141 - Storage, Bulking, And/Or Transfer Off Site--No Treatment/Reovery (H010-H129) Or (H131-H135)
Quantity Tons:	0.15
Waste Quantity:	300
Quantity Unit:	P
Additional Code 1:	Not reported
Additional Code 2:	Not reported
Additional Code 3:	Not reported
Additional Code 4:	Not reported
Additional Code 5:	Not reported
Shipment Date:	20080813
Creation Date:	10/1/2008 18:30:31
Receipt Date:	20080813
Manifest ID:	004201175JJK
Trans EPA ID:	CAL000264806
Trans Name:	EXPRESS OIL CO
Trans 2 EPA ID:	Not reported
Trans 2 Name:	Not reported
TSDf EPA ID:	CAT080013352
Trans Name:	DEMENNO KERDOON
TSDf Alt EPA ID:	Not reported
TSDf Alt Name:	Not reported
Waste Code Description:	221 - Waste oil and mixed oil
RCRA Code:	Not reported
Meth Code:	H039 - Other Recovery Of Reclamation For Reuse Including Acid Regeneration, Organics Recovery Ect
Quantity Tons:	1.045
Waste Quantity:	275
Quantity Unit:	G
Additional Code 1:	Not reported
Additional Code 2:	Not reported
Additional Code 3:	Not reported
Additional Code 4:	Not reported
Additional Code 5:	Not reported
Shipment Date:	20080710
Creation Date:	8/29/2008 18:30:17
Receipt Date:	20080710
Manifest ID:	003858953JJK
Trans EPA ID:	CAL000264806
Trans Name:	EXPRESS OIL CO
Trans 2 EPA ID:	Not reported
Trans 2 Name:	Not reported
TSDf EPA ID:	CAT080013352
Trans Name:	DEMENNO KERDOON
TSDf Alt EPA ID:	Not reported
TSDf Alt Name:	Not reported
Waste Code Description:	221 - Waste oil and mixed oil
RCRA Code:	Not reported

Map ID
Direction
Distance
Elevation

MAP FINDINGS

Site

Database(s)

EDR ID Number
EPA ID Number

INDUSTRIAL STREET WEST VALLEY YARD (Continued)

S113066252

Meth Code: H039 - Other Recovery Of Reclamation For Reuse Including Acid
Regeneration, Organics Recovery Ect
Quantity Tons: 1.045
Waste Quantity: 275
Quantity Unit: G
Additional Code 1: Not reported
Additional Code 2: Not reported
Additional Code 3: Not reported
Additional Code 4: Not reported
Additional Code 5: Not reported

Shipment Date: 20080529
Creation Date: 8/8/2008 18:30:08
Receipt Date: 20080530
Manifest ID: 003858631JJK
Trans EPA ID: CAL000264806
Trans Name: EXPRESS OIL CO
Trans 2 EPA ID: Not reported
Trans 2 Name: Not reported
TSDf EPA ID: CAT080013352
Trans Name: DEMENNO KERDOON
TSDf Alt EPA ID: Not reported
TSDf Alt Name: Not reported
Waste Code Description: 221 - Waste oil and mixed oil
RCRA Code: Not reported
Meth Code: H039 - Other Recovery Of Reclamation For Reuse Including Acid
Regeneration, Organics Recovery Ect

Quantity Tons: 1.045
Waste Quantity: 275
Quantity Unit: G
Additional Code 1: Not reported
Additional Code 2: Not reported
Additional Code 3: Not reported
Additional Code 4: Not reported
Additional Code 5: Not reported

Shipment Date: 20080505
Creation Date: 7/16/2008 18:30:16
Receipt Date: 20080505
Manifest ID: 003858639JJK
Trans EPA ID: CAL000264806
Trans Name: EXPRESS OIL CO
Trans 2 EPA ID: Not reported
Trans 2 Name: Not reported
TSDf EPA ID: CAT080013352
Trans Name: DEMENNO KERDOON
TSDf Alt EPA ID: Not reported
TSDf Alt Name: Not reported
Waste Code Description: 221 - Waste oil and mixed oil
RCRA Code: Not reported
Meth Code: H039 - Other Recovery Of Reclamation For Reuse Including Acid
Regeneration, Organics Recovery Ect

Quantity Tons: 1.045
Waste Quantity: 275
Quantity Unit: G
Additional Code 1: Not reported
Additional Code 2: Not reported

Map ID
Direction
Distance
Elevation

MAP FINDINGS

Site

Database(s)

EDR ID Number
EPA ID Number

INDUSTRIAL STREET WEST VALLEY YARD (Continued)

S113066252

Additional Code 3: Not reported
Additional Code 4: Not reported
Additional Code 5: Not reported

Shipment Date: 20080403
Creation Date: 6/4/2008 18:30:08
Receipt Date: 20080403
Manifest ID: 003864456JJK
Trans EPA ID: CAL000264806
Trans Name: EXPRESS OIL CO
Trans 2 EPA ID: Not reported
Trans 2 Name: Not reported
TSDf EPA ID: CAT080013352
Trans Name: DEMENNO KERDOON
TSDf Alt EPA ID: Not reported
TSDf Alt Name: Not reported
Waste Code Description: 221 - Waste oil and mixed oil
RCRA Code: Not reported
Meth Code: H039 - Other Recovery Of Reclamation For Reuse Including Acid
Regeneration, Organics Recovery Ect

Quantity Tons: 1.045
Waste Quantity: 275
Quantity Unit: G
Additional Code 1: Not reported
Additional Code 2: Not reported
Additional Code 3: Not reported
Additional Code 4: Not reported
Additional Code 5: Not reported

Additional Info:
Year: 2014
Gen EPA ID: CAL000116154

Shipment Date: 20141229
Creation Date: 3/20/2015 22:14:48
Receipt Date: 20141229
Manifest ID: 007610801FLE
Trans EPA ID: CAL000264806
Trans Name: EXPRESS OIL CO
Trans 2 EPA ID: Not reported
Trans 2 Name: Not reported
TSDf EPA ID: CAT080013352
Trans Name: DEMENNO KERDOON
TSDf Alt EPA ID: Not reported
TSDf Alt Name: Not reported
Waste Code Description: 221 - Waste oil and mixed oil
RCRA Code: Not reported
Meth Code: H039 - Other Recovery Of Reclamation For Reuse Including Acid
Regeneration, Organics Recovery Ect

Quantity Tons: 0.988
Waste Quantity: 260
Quantity Unit: G
Additional Code 1: Not reported
Additional Code 2: Not reported
Additional Code 3: Not reported
Additional Code 4: Not reported
Additional Code 5: Not reported

Map ID
Direction
Distance
Elevation

MAP FINDINGS

Site

Database(s)

EDR ID Number
EPA ID Number

INDUSTRIAL STREET WEST VALLEY YARD (Continued)

S113066252

Shipment Date:	20141110
Creation Date:	1/15/2015 22:14:55
Receipt Date:	20141111
Manifest ID:	005788596FLE
Trans EPA ID:	CAL000264806
Trans Name:	EXPRESS OIL CO
Trans 2 EPA ID:	Not reported
Trans 2 Name:	Not reported
TSDf EPA ID:	CAT080013352
Trans Name:	DEMENNO KERDOON
TSDf Alt EPA ID:	Not reported
TSDf Alt Name:	Not reported
Waste Code Description:	221 - Waste oil and mixed oil
RCRA Code:	Not reported
Meth Code:	H039 - Other Recovery Of Reclamation For Reuse Including Acid Regeneration, Organics Recovery Ect
Quantity Tons:	1.064
Waste Quantity:	280
Quantity Unit:	G
Additional Code 1:	Not reported
Additional Code 2:	Not reported
Additional Code 3:	Not reported
Additional Code 4:	Not reported
Additional Code 5:	Not reported
Shipment Date:	20141007
Creation Date:	12/29/2014 22:15:00
Receipt Date:	20141013
Manifest ID:	007613398FLE
Trans EPA ID:	CAL000264806
Trans Name:	EXPRESS OIL CO
Trans 2 EPA ID:	Not reported
Trans 2 Name:	Not reported
TSDf EPA ID:	CAT080013352
Trans Name:	DEMENNO KERDOON
TSDf Alt EPA ID:	Not reported
TSDf Alt Name:	Not reported
Waste Code Description:	221 - Waste oil and mixed oil
RCRA Code:	Not reported
Meth Code:	H039 - Other Recovery Of Reclamation For Reuse Including Acid Regeneration, Organics Recovery Ect
Quantity Tons:	1.064
Waste Quantity:	280
Quantity Unit:	G
Additional Code 1:	Not reported
Additional Code 2:	Not reported
Additional Code 3:	Not reported
Additional Code 4:	Not reported
Additional Code 5:	Not reported
Shipment Date:	20140904
Creation Date:	10/31/2014 22:14:57
Receipt Date:	20140908
Manifest ID:	007613587FLE
Trans EPA ID:	CAL000264806
Trans Name:	EXPRESS OIL CO
Trans 2 EPA ID:	Not reported

Map ID
Direction
Distance
Elevation

MAP FINDINGS

Site

Database(s)

EDR ID Number
EPA ID Number

INDUSTRIAL STREET WEST VALLEY YARD (Continued)

S113066252

Trans 2 Name:	Not reported
TSDf EPA ID:	CAT080013352
Trans Name:	DEMENNO KERDOON
TSDf Alt EPA ID:	Not reported
TSDf Alt Name:	Not reported
Waste Code Description:	221 - Waste oil and mixed oil
RCRA Code:	Not reported
Meth Code:	H039 - Other Recovery Of Reclamation For Reuse Including Acid Regeneration, Organics Recovery Ect
Quantity Tons:	1.064
Waste Quantity:	280
Quantity Unit:	G
Additional Code 1:	Not reported
Additional Code 2:	Not reported
Additional Code 3:	Not reported
Additional Code 4:	Not reported
Additional Code 5:	Not reported
Shipment Date:	20140722
Creation Date:	9/30/2014 22:15:08
Receipt Date:	20140724
Manifest ID:	007611924FLE
Trans EPA ID:	CAL000264806
Trans Name:	EXPRESS OIL CO
Trans 2 EPA ID:	Not reported
Trans 2 Name:	Not reported
TSDf EPA ID:	CAT080013352
Trans Name:	DEMENNO KERDOON
TSDf Alt EPA ID:	Not reported
TSDf Alt Name:	Not reported
Waste Code Description:	221 - Waste oil and mixed oil
RCRA Code:	Not reported
Meth Code:	H039 - Other Recovery Of Reclamation For Reuse Including Acid Regeneration, Organics Recovery Ect
Quantity Tons:	0.475
Waste Quantity:	125
Quantity Unit:	G
Additional Code 1:	Not reported
Additional Code 2:	Not reported
Additional Code 3:	Not reported
Additional Code 4:	Not reported
Additional Code 5:	Not reported
Shipment Date:	20140708
Creation Date:	9/14/2014 22:15:04
Receipt Date:	20140709
Manifest ID:	007611989FLE
Trans EPA ID:	CAL000264806
Trans Name:	EXPRESS OIL CO
Trans 2 EPA ID:	Not reported
Trans 2 Name:	Not reported
TSDf EPA ID:	CAT080013352
Trans Name:	DEMENNO KERDOON
TSDf Alt EPA ID:	Not reported
TSDf Alt Name:	Not reported
Waste Code Description:	221 - Waste oil and mixed oil
RCRA Code:	Not reported

Map ID
Direction
Distance
Elevation

MAP FINDINGS

Site

Database(s)

EDR ID Number
EPA ID Number

INDUSTRIAL STREET WEST VALLEY YARD (Continued)

S113066252

Meth Code: H039 - Other Recovery Of Reclamation For Reuse Including Acid
Regeneration, Organics Recovery Ect
Quantity Tons: 1.026
Waste Quantity: 270
Quantity Unit: G
Additional Code 1: Not reported
Additional Code 2: Not reported
Additional Code 3: Not reported
Additional Code 4: Not reported
Additional Code 5: Not reported

Shipment Date: 20140603
Creation Date: 8/12/2014 22:15:10
Receipt Date: 20140604
Manifest ID: 007611769FLE
Trans EPA ID: CAL000264806
Trans Name: EXPRESS OIL CO
Trans 2 EPA ID: Not reported
Trans 2 Name: Not reported
TSDf EPA ID: CAT080013352
Trans Name: DEMENNO KERDOON
TSDf Alt EPA ID: Not reported
TSDf Alt Name: Not reported
Waste Code Description: 221 - Waste oil and mixed oil
RCRA Code: Not reported
Meth Code: H039 - Other Recovery Of Reclamation For Reuse Including Acid
Regeneration, Organics Recovery Ect

Quantity Tons: 0.95
Waste Quantity: 250
Quantity Unit: G
Additional Code 1: Not reported
Additional Code 2: Not reported
Additional Code 3: Not reported
Additional Code 4: Not reported
Additional Code 5: Not reported

Shipment Date: 20140502
Creation Date: 7/12/2014 22:15:07
Receipt Date: 20140502
Manifest ID: 005790845FLE
Trans EPA ID: CAL000264806
Trans Name: EXPRESS OIL CO
Trans 2 EPA ID: Not reported
Trans 2 Name: Not reported
TSDf EPA ID: CAD097030993
Trans Name: EVOQUA WATER TECHNOLOGIES LLC
TSDf Alt EPA ID: Not reported
TSDf Alt Name: Not reported
Waste Code Description: 352 - Other organic solids
RCRA Code: Not reported
Meth Code: H141 - Storage, Bulking, And/Or Transfer Off Site--No
Treatment/Reovery (H010-H129) Or (H131-H135)

Quantity Tons: 0.5
Waste Quantity: 1000
Quantity Unit: P
Additional Code 1: Not reported
Additional Code 2: Not reported

Map ID
Direction
Distance
Elevation

MAP FINDINGS

Site

Database(s)

EDR ID Number
EPA ID Number

INDUSTRIAL STREET WEST VALLEY YARD (Continued)

S113066252

Additional Code 3:	Not reported
Additional Code 4:	Not reported
Additional Code 5:	Not reported
Shipment Date:	20140422
Creation Date:	7/1/2014 22:15:08
Receipt Date:	20140422
Manifest ID:	005790774FLE
Trans EPA ID:	CAL000264806
Trans Name:	EXPRESS OIL CO
Trans 2 EPA ID:	Not reported
Trans 2 Name:	Not reported
TSDf EPA ID:	CAT080013352
Trans Name:	DEMENNO KERDOON
TSDf Alt EPA ID:	Not reported
TSDf Alt Name:	Not reported
Waste Code Description:	221 - Waste oil and mixed oil
RCRA Code:	Not reported
Meth Code:	H039 - Other Recovery Of Reclamation For Reuse Including Acid Regeneration, Organics Recovery Ect
Quantity Tons:	0.912
Waste Quantity:	240
Quantity Unit:	G
Additional Code 1:	Not reported
Additional Code 2:	Not reported
Additional Code 3:	Not reported
Additional Code 4:	Not reported
Additional Code 5:	Not reported
Shipment Date:	20140303
Creation Date:	5/14/2014 22:14:54
Receipt Date:	20140305
Manifest ID:	009541911JJK
Trans EPA ID:	CAL000264806
Trans Name:	EXPRESS OIL CO
Trans 2 EPA ID:	Not reported
Trans 2 Name:	Not reported
TSDf EPA ID:	CAT080013352
Trans Name:	DEMENNO KERDOON
TSDf Alt EPA ID:	Not reported
TSDf Alt Name:	Not reported
Waste Code Description:	221 - Waste oil and mixed oil
RCRA Code:	Not reported
Meth Code:	H039 - Other Recovery Of Reclamation For Reuse Including Acid Regeneration, Organics Recovery Ect
Quantity Tons:	1.026
Waste Quantity:	270
Quantity Unit:	G
Additional Code 1:	Not reported
Additional Code 2:	Not reported
Additional Code 3:	Not reported
Additional Code 4:	Not reported
Additional Code 5:	Not reported
Additional Info:	
Year:	1995
Gen EPA ID:	CAL000116154

Map ID
Direction
Distance
Elevation

MAP FINDINGS

Site

Database(s)

EDR ID Number
EPA ID Number

INDUSTRIAL STREET WEST VALLEY YARD (Continued)

S113066252

Shipment Date: 19950626
Creation Date: 4/2/1996 0:00:00
Receipt Date: 19950626
Manifest ID: 95490991
Trans EPA ID: CAD980694848
Trans Name: Not reported
Trans 2 EPA ID: Not reported
Trans 2 Name: Not reported
TSDf EPA ID: CAD000088252
Trans Name: Not reported
TSDf Alt EPA ID: CAD000088252
TSDf Alt Name: Not reported
Waste Code Description: 135 - Unspecified aqueous solution
RCRA Code: Not reported
Meth Code: H01 - Transfer Station
Quantity Tons: 0.05
Waste Quantity: 100
Quantity Unit: P
Additional Code 1: Not reported
Additional Code 2: Not reported
Additional Code 3: Not reported
Additional Code 4: Not reported
Additional Code 5: Not reported

Shipment Date: 19950530
Creation Date: 4/2/1996 0:00:00
Receipt Date: 19950530
Manifest ID: 95490801
Trans EPA ID: CAD980694848
Trans Name: Not reported
Trans 2 EPA ID: Not reported
Trans 2 Name: Not reported
TSDf EPA ID: CAD099452708
Trans Name: Not reported
TSDf Alt EPA ID: CAD099452708
TSDf Alt Name: Not reported
Waste Code Description: 135 - Unspecified aqueous solution
RCRA Code: Not reported
Meth Code: R01 - Recycler
Quantity Tons: 0.357
Waste Quantity: 85
Quantity Unit: G
Additional Code 1: Not reported
Additional Code 2: Not reported
Additional Code 3: Not reported
Additional Code 4: Not reported
Additional Code 5: Not reported

Shipment Date: 19950228
Creation Date: 3/29/1996 0:00:00
Receipt Date: 19950228
Manifest ID: 95274628
Trans EPA ID: CAD980694848
Trans Name: Not reported
Trans 2 EPA ID: Not reported
Trans 2 Name: Not reported
TSDf EPA ID: CAD099452708

Map ID
Direction
Distance
Elevation

MAP FINDINGS

Site

Database(s)

EDR ID Number
EPA ID Number

INDUSTRIAL STREET WEST VALLEY YARD (Continued)

S113066252

Trans Name: Not reported
TSDf Alt EPA ID: CAD099452708
TSDf Alt Name: Not reported
Waste Code Description: 135 - Unspecified aqueous solution
RCRA Code: Not reported
Meth Code: R01 - Recycler
Quantity Tons: 0.462
Waste Quantity: 110
Quantity Unit: G
Additional Code 1: Not reported
Additional Code 2: Not reported
Additional Code 3: Not reported
Additional Code 4: Not reported
Additional Code 5: Not reported

Additional Info:

Year: 2011
Gen EPA ID: CAL000116154

Shipment Date: 20111102
Creation Date: 1/20/2012 20:31:29
Receipt Date: 20111102
Manifest ID: 008667934JJK
Trans EPA ID: CAL000264806
Trans Name: EXPRESS OIL CO
Trans 2 EPA ID: Not reported
Trans 2 Name: Not reported
TSDf EPA ID: CAT080013352
Trans Name: DEMENNO KERDOON
TSDf Alt EPA ID: Not reported
TSDf Alt Name: Not reported
Waste Code Description: 221 - Waste oil and mixed oil
RCRA Code: Not reported
Meth Code: H039 - Other Recovery Of Reclamation For Reuse Including Acid
Regeneration, Organics Recovery Ect
Quantity Tons: 0.988
Waste Quantity: 260
Quantity Unit: G
Additional Code 1: Not reported
Additional Code 2: Not reported
Additional Code 3: Not reported
Additional Code 4: Not reported
Additional Code 5: Not reported

Shipment Date: 20110930
Creation Date: 12/20/2011 18:30:24
Receipt Date: 20111004
Manifest ID: 008668919JJK
Trans EPA ID: CAL000264806
Trans Name: EXPRESS OIL CO
Trans 2 EPA ID: Not reported
Trans 2 Name: Not reported
TSDf EPA ID: CAT080013352
Trans Name: DEMENNO KERDOON
TSDf Alt EPA ID: Not reported
TSDf Alt Name: Not reported
Waste Code Description: 221 - Waste oil and mixed oil

Map ID
Direction
Distance
Elevation

MAP FINDINGS

Site

Database(s)

EDR ID Number
EPA ID Number

INDUSTRIAL STREET WEST VALLEY YARD (Continued)

S113066252

RCRA Code:	Not reported
Meth Code:	H039 - Other Recovery Of Reclamation For Reuse Including Acid Regeneration, Organics Recovery Ect
Quantity Tons:	0.76
Waste Quantity:	200
Quantity Unit:	G
Additional Code 1:	Not reported
Additional Code 2:	Not reported
Additional Code 3:	Not reported
Additional Code 4:	Not reported
Additional Code 5:	Not reported
Shipment Date:	20110909
Creation Date:	12/9/2011 18:30:43
Receipt Date:	20110912
Manifest ID:	008668814JJK
Trans EPA ID:	CAL000264806
Trans Name:	EXPRESS OIL CO
Trans 2 EPA ID:	Not reported
Trans 2 Name:	Not reported
TSDf EPA ID:	CAT080013352
Trans Name:	DEMENNO KERDOON
TSDf Alt EPA ID:	Not reported
TSDf Alt Name:	Not reported
Waste Code Description:	221 - Waste oil and mixed oil
RCRA Code:	Not reported
Meth Code:	H039 - Other Recovery Of Reclamation For Reuse Including Acid Regeneration, Organics Recovery Ect
Quantity Tons:	0.95
Waste Quantity:	250
Quantity Unit:	G
Additional Code 1:	Not reported
Additional Code 2:	Not reported
Additional Code 3:	Not reported
Additional Code 4:	Not reported
Additional Code 5:	Not reported
Shipment Date:	20110721
Creation Date:	10/1/2011 18:30:31
Receipt Date:	20110722
Manifest ID:	008668523JJK
Trans EPA ID:	CAL000264806
Trans Name:	EXPRESS OIL CO
Trans 2 EPA ID:	Not reported
Trans 2 Name:	Not reported
TSDf EPA ID:	CAT080013352
Trans Name:	DEMENNO KERDOON
TSDf Alt EPA ID:	Not reported
TSDf Alt Name:	Not reported
Waste Code Description:	221 - Waste oil and mixed oil
RCRA Code:	Not reported
Meth Code:	H039 - Other Recovery Of Reclamation For Reuse Including Acid Regeneration, Organics Recovery Ect
Quantity Tons:	0.437
Waste Quantity:	115
Quantity Unit:	G
Additional Code 1:	Not reported

Map ID
Direction
Distance
Elevation

MAP FINDINGS

Site

Database(s)

EDR ID Number
EPA ID Number

INDUSTRIAL STREET WEST VALLEY YARD (Continued)

S113066252

Additional Code 2:	Not reported
Additional Code 3:	Not reported
Additional Code 4:	Not reported
Additional Code 5:	Not reported
Shipment Date:	20110713
Creation Date:	1/12/2012 18:30:42
Receipt Date:	20110718
Manifest ID:	007683081JJK
Trans EPA ID:	CAL000264806
Trans Name:	EXPRESS OIL CO
Trans 2 EPA ID:	Not reported
Trans 2 Name:	Not reported
TSDf EPA ID:	CAD097030993
Trans Name:	SIEMENS INDUSTRY INC
TSDf Alt EPA ID:	Not reported
TSDf Alt Name:	Not reported
Waste Code Description:	352 - Other organic solids
RCRA Code:	Not reported
Meth Code:	H141 - Storage, Bulking, And/Or Transfer Off Site--No Treatment/Reovery (H010-H129) Or (H131-H135)
Quantity Tons:	0.45
Waste Quantity:	900
Quantity Unit:	P
Additional Code 1:	Not reported
Additional Code 2:	Not reported
Additional Code 3:	Not reported
Additional Code 4:	Not reported
Additional Code 5:	Not reported
Shipment Date:	20110711
Creation Date:	1/12/2012 18:30:42
Receipt Date:	20110711
Manifest ID:	007683065JJK
Trans EPA ID:	CAL000264806
Trans Name:	EXPRESS OIL CO
Trans 2 EPA ID:	Not reported
Trans 2 Name:	Not reported
TSDf EPA ID:	CAD097030993
Trans Name:	SIEMENS INDUSTRY INC
TSDf Alt EPA ID:	Not reported
TSDf Alt Name:	Not reported
Waste Code Description:	352 - Other organic solids
RCRA Code:	Not reported
Meth Code:	H141 - Storage, Bulking, And/Or Transfer Off Site--No Treatment/Reovery (H010-H129) Or (H131-H135)
Quantity Tons:	0.225
Waste Quantity:	450
Quantity Unit:	P
Additional Code 1:	Not reported
Additional Code 2:	Not reported
Additional Code 3:	Not reported
Additional Code 4:	Not reported
Additional Code 5:	Not reported
Shipment Date:	20110628
Creation Date:	9/1/2011 18:31:47

Map ID
Direction
Distance
Elevation

MAP FINDINGS

Site

Database(s)

EDR ID Number
EPA ID Number

INDUSTRIAL STREET WEST VALLEY YARD (Continued)

S113066252

Receipt Date:	20110629
Manifest ID:	007683154JJK
Trans EPA ID:	CAL000264806
Trans Name:	EXPRESS OIL CO
Trans 2 EPA ID:	Not reported
Trans 2 Name:	Not reported
TSDf EPA ID:	CAT080013352
Trans Name:	DEMENNO KERDOON
TSDf Alt EPA ID:	Not reported
TSDf Alt Name:	Not reported
Waste Code Description:	221 - Waste oil and mixed oil
RCRA Code:	Not reported
Meth Code:	H039 - Other Recovery Of Reclamation For Reuse Including Acid Regeneration, Organics Recovery Ect
Quantity Tons:	1.045
Waste Quantity:	275
Quantity Unit:	G
Additional Code 1:	Not reported
Additional Code 2:	Not reported
Additional Code 3:	Not reported
Additional Code 4:	Not reported
Additional Code 5:	Not reported
Shipment Date:	20110422
Creation Date:	6/27/2011 18:30:25
Receipt Date:	20110425
Manifest ID:	007683494JJK
Trans EPA ID:	CAL000264806
Trans Name:	EXPRESS OIL CO
Trans 2 EPA ID:	Not reported
Trans 2 Name:	Not reported
TSDf EPA ID:	CAT080013352
Trans Name:	DEMENNO KERDOON
TSDf Alt EPA ID:	Not reported
TSDf Alt Name:	Not reported
Waste Code Description:	221 - Waste oil and mixed oil
RCRA Code:	Not reported
Meth Code:	H039 - Other Recovery Of Reclamation For Reuse Including Acid Regeneration, Organics Recovery Ect
Quantity Tons:	0.988
Waste Quantity:	260
Quantity Unit:	G
Additional Code 1:	Not reported
Additional Code 2:	Not reported
Additional Code 3:	Not reported
Additional Code 4:	Not reported
Additional Code 5:	Not reported
Shipment Date:	20110304
Creation Date:	4/27/2011 18:30:52
Receipt Date:	20110304
Manifest ID:	007682366JJK
Trans EPA ID:	CAL000264806
Trans Name:	EXPRESS OIL CO
Trans 2 EPA ID:	Not reported
Trans 2 Name:	Not reported
TSDf EPA ID:	CAT080013352

Map ID
Direction
Distance
Elevation

MAP FINDINGS

Site

Database(s)

EDR ID Number
EPA ID Number

INDUSTRIAL STREET WEST VALLEY YARD (Continued)

S113066252

Trans Name: DEMENNO KERDOON
TSDf Alt EPA ID: Not reported
TSDf Alt Name: Not reported
Waste Code Description: 221 - Waste oil and mixed oil
RCRA Code: Not reported
Meth Code: H039 - Other Recovery Of Reclamation For Reuse Including Acid
Regeneration, Organics Recovery Ect

Quantity Tons: 0.988
Waste Quantity: 260
Quantity Unit: G
Additional Code 1: Not reported
Additional Code 2: Not reported
Additional Code 3: Not reported
Additional Code 4: Not reported
Additional Code 5: Not reported

Shipment Date: 20110120
Creation Date: 3/30/2011 18:30:20
Receipt Date: 20110127
Manifest ID: 007682108JJK
Trans EPA ID: CAL000264806
Trans Name: EXPRESS OIL CO
Trans 2 EPA ID: Not reported
Trans 2 Name: Not reported
TSDf EPA ID: CAD097030993
Trans Name: SEIMENS WATER TECH
TSDf Alt EPA ID: Not reported
TSDf Alt Name: Not reported
Waste Code Description: 352 - Other organic solids
RCRA Code: Not reported
Meth Code: H141 - Storage, Bulking, And/Or Transfer Off Site--No
Treatment/Reovery (H010-H129) Or (H131-H135)

Quantity Tons: 0.175
Waste Quantity: 350
Quantity Unit: P
Additional Code 1: Not reported
Additional Code 2: Not reported
Additional Code 3: Not reported
Additional Code 4: Not reported
Additional Code 5: Not reported

Additional Info:
Year: 2006
Gen EPA ID: CAL000116154

Shipment Date: 20061212
Creation Date: 8/7/2007 18:30:14
Receipt Date: 20061213
Manifest ID: 000249159JJK
Trans EPA ID: CAL000264806
Trans Name: EXPRESS OIL CO
Trans 2 EPA ID: Not reported
Trans 2 Name: Not reported
TSDf EPA ID: CAT080013352
Trans Name: DEMENNO KERDOON
TSDf Alt EPA ID: Not reported
TSDf Alt Name: Not reported

Map ID
Direction
Distance
Elevation

MAP FINDINGS

Site

Database(s)

EDR ID Number
EPA ID Number

INDUSTRIAL STREET WEST VALLEY YARD (Continued)

S113066252

Waste Code Description:	221 - Waste oil and mixed oil
RCRA Code:	Not reported
Meth Code:	H039 - Other Recovery Of Reclamation For Reuse Including Acid Regeneration, Organics Recovery Ect
Quantity Tons:	0.988
Waste Quantity:	260
Quantity Unit:	G
Additional Code 1:	Not reported
Additional Code 2:	Not reported
Additional Code 3:	Not reported
Additional Code 4:	Not reported
Additional Code 5:	Not reported
Shipment Date:	20061114
Creation Date:	3/30/2007 13:33:47
Receipt Date:	20061114
Manifest ID:	000246381JJK
Trans EPA ID:	CAL000264806
Trans Name:	EXPRESS OIL CO
Trans 2 EPA ID:	Not reported
Trans 2 Name:	Not reported
TSDf EPA ID:	CAT080013352
Trans Name:	DEMENNO KERDOON
TSDf Alt EPA ID:	Not reported
TSDf Alt Name:	Not reported
Waste Code Description:	221 - Waste oil and mixed oil
RCRA Code:	Not reported
Meth Code:	H039 - Other Recovery Of Reclamation For Reuse Including Acid Regeneration, Organics Recovery Ect
Quantity Tons:	0.95
Waste Quantity:	250
Quantity Unit:	G
Additional Code 1:	Not reported
Additional Code 2:	Not reported
Additional Code 3:	Not reported
Additional Code 4:	Not reported
Additional Code 5:	Not reported
Shipment Date:	20061010
Creation Date:	4/19/2007 18:31:07
Receipt Date:	20061010
Manifest ID:	000246016JJK
Trans EPA ID:	CAL000264806
Trans Name:	EXPRESS OIL CO
Trans 2 EPA ID:	Not reported
Trans 2 Name:	Not reported
TSDf EPA ID:	CAT080013352
Trans Name:	DEMENNO KERDOON
TSDf Alt EPA ID:	Not reported
TSDf Alt Name:	Not reported
Waste Code Description:	221 - Waste oil and mixed oil
RCRA Code:	Not reported
Meth Code:	H039 - Other Recovery Of Reclamation For Reuse Including Acid Regeneration, Organics Recovery Ect
Quantity Tons:	1.14
Waste Quantity:	300
Quantity Unit:	G

Map ID
Direction
Distance
Elevation

MAP FINDINGS

Site

Database(s)

EDR ID Number
EPA ID Number

INDUSTRIAL STREET WEST VALLEY YARD (Continued)

S113066252

Additional Code 1:	Not reported
Additional Code 2:	Not reported
Additional Code 3:	Not reported
Additional Code 4:	Not reported
Additional Code 5:	Not reported
Shipment Date:	20060728
Creation Date:	9/27/2006 18:34:58
Receipt Date:	20060731
Manifest ID:	25292583
Trans EPA ID:	CAL000264806
Trans Name:	EXPRESS OIL CO
Trans 2 EPA ID:	Not reported
Trans 2 Name:	Not reported
TSDf EPA ID:	CAT080013352
Trans Name:	DEMENNO KERDOON
TSDf Alt EPA ID:	CAT080013352
TSDf Alt Name:	Not reported
Waste Code Description:	221 - Waste oil and mixed oil
RCRA Code:	Not reported
Meth Code:	R01 - Recycler
Quantity Tons:	1.14
Waste Quantity:	300
Quantity Unit:	G
Additional Code 1:	Not reported
Additional Code 2:	Not reported
Additional Code 3:	Not reported
Additional Code 4:	Not reported
Additional Code 5:	Not reported
Shipment Date:	20060615
Creation Date:	9/14/2006 18:38:11
Receipt Date:	20060615
Manifest ID:	24867122
Trans EPA ID:	CAL000264806
Trans Name:	EXPRESS OIL CO
Trans 2 EPA ID:	Not reported
Trans 2 Name:	Not reported
TSDf EPA ID:	CAT080013352
Trans Name:	DEMENNO KERDOON
TSDf Alt EPA ID:	CAT080013352
TSDf Alt Name:	Not reported
Waste Code Description:	221 - Waste oil and mixed oil
RCRA Code:	Not reported
Meth Code:	R01 - Recycler
Quantity Tons:	0.95
Waste Quantity:	250
Quantity Unit:	G
Additional Code 1:	Not reported
Additional Code 2:	Not reported
Additional Code 3:	Not reported
Additional Code 4:	Not reported
Additional Code 5:	Not reported
Shipment Date:	20060530
Creation Date:	12/20/2006 18:31:14
Receipt Date:	20060531

Map ID
Direction
Distance
Elevation

MAP FINDINGS

Site

Database(s)

EDR ID Number
EPA ID Number

INDUSTRIAL STREET WEST VALLEY YARD (Continued)

S113066252

Manifest ID: 24866843
Trans EPA ID: CAL000264806
Trans Name: EXPRESS OIL CO
Trans 2 EPA ID: Not reported
Trans 2 Name: Not reported
TSDf EPA ID: CAD097030993
Trans Name: US FILTER RECOVERY SERVICES
TSDf Alt EPA ID: Not reported
TSDf Alt Name: Not reported
Waste Code Description: 352 - Other organic solids
RCRA Code: Not reported
Meth Code: H01 - Transfer Station
Quantity Tons: 0.2
Waste Quantity: 400
Quantity Unit: P
Additional Code 1: Not reported
Additional Code 2: Not reported
Additional Code 3: Not reported
Additional Code 4: Not reported
Additional Code 5: Not reported

Shipment Date: 20060516
Creation Date: 8/11/2006 18:33:33
Receipt Date: 20060516
Manifest ID: 24866864
Trans EPA ID: CAL000264806
Trans Name: EXPRESS OIL CO
Trans 2 EPA ID: Not reported
Trans 2 Name: Not reported
TSDf EPA ID: CAT080013352
Trans Name: DEMENNO KERDOON
TSDf Alt EPA ID: CAT080013352
TSDf Alt Name: Not reported
Waste Code Description: 221 - Waste oil and mixed oil
RCRA Code: Not reported
Meth Code: R01 - Recycler
Quantity Tons: 1.045
Waste Quantity: 275
Quantity Unit: G
Additional Code 1: Not reported
Additional Code 2: Not reported
Additional Code 3: Not reported
Additional Code 4: Not reported
Additional Code 5: Not reported

Shipment Date: 20060407
Creation Date: 7/27/2006 18:39:10
Receipt Date: 20060410
Manifest ID: 24864408
Trans EPA ID: CAL000264806
Trans Name: EXPRESS OIL CO
Trans 2 EPA ID: Not reported
Trans 2 Name: Not reported
TSDf EPA ID: CAT080013352
Trans Name: DEMENNO KERDOON
TSDf Alt EPA ID: CAT080013352
TSDf Alt Name: Not reported

Map ID
Direction
Distance
Elevation

MAP FINDINGS

Site

Database(s)

EDR ID Number
EPA ID Number

INDUSTRIAL STREET WEST VALLEY YARD (Continued)

S113066252

Waste Code Description:	221 - Waste oil and mixed oil
RCRA Code:	Not reported
Meth Code:	R01 - Recycler
Quantity Tons:	1.14
Waste Quantity:	300
Quantity Unit:	G
Additional Code 1:	Not reported
Additional Code 2:	Not reported
Additional Code 3:	Not reported
Additional Code 4:	Not reported
Additional Code 5:	Not reported
Shipment Date:	20060329
Creation Date:	7/27/2006 18:38:26
Receipt Date:	20060403
Manifest ID:	24864443
Trans EPA ID:	CAL000264806
Trans Name:	EXPRESS OIL CO
Trans 2 EPA ID:	Not reported
Trans 2 Name:	Not reported
TSDf EPA ID:	CAD097030993
Trans Name:	US FILTER RECOVERY SERVICES
TSDf Alt EPA ID:	Not reported
TSDf Alt Name:	Not reported
Waste Code Description:	352 - Other organic solids
RCRA Code:	Not reported
Meth Code:	R01 - Recycler
Quantity Tons:	0.15
Waste Quantity:	300
Quantity Unit:	P
Additional Code 1:	Not reported
Additional Code 2:	Not reported
Additional Code 3:	Not reported
Additional Code 4:	Not reported
Additional Code 5:	Not reported
Shipment Date:	20060308
Creation Date:	7/14/2006 18:31:05
Receipt Date:	20060308
Manifest ID:	24867461
Trans EPA ID:	CAL000264806
Trans Name:	EXPRESS OIL CO
Trans 2 EPA ID:	Not reported
Trans 2 Name:	Not reported
TSDf EPA ID:	CAT080013352
Trans Name:	DEMENNO KERDOON
TSDf Alt EPA ID:	CAT080013352
TSDf Alt Name:	Not reported
Waste Code Description:	221 - Waste oil and mixed oil
RCRA Code:	Not reported
Meth Code:	R01 - Recycler
Quantity Tons:	1.14
Waste Quantity:	300
Quantity Unit:	G
Additional Code 1:	Not reported
Additional Code 2:	Not reported
Additional Code 3:	Not reported

Map ID
Direction
Distance
Elevation

MAP FINDINGS

Site

Database(s)

EDR ID Number
EPA ID Number

INDUSTRIAL STREET WEST VALLEY YARD (Continued)

S113066252

Additional Code 4: Not reported
Additional Code 5: Not reported

Additional Info:

Year: 2016
Gen EPA ID: CAL000116154

Shipment Date: 20151231
Creation Date: 3/4/2016 22:15:12
Receipt Date: 20160104
Manifest ID: 007611257FLE
Trans EPA ID: CAL000264806
Trans Name: EXPRESS OIL CO
Trans 2 EPA ID: Not reported
Trans 2 Name: Not reported
TSDf EPA ID: CAT080013352
Trans Name: DEMENNO KERDOON
TSDf Alt EPA ID: Not reported
TSDf Alt Name: Not reported
Waste Code Description: 221 - Waste oil and mixed oil
RCRA Code: Not reported
Meth Code: H039 - Other Recovery Of Reclamation For Reuse Including Acid
Regeneration, Organics Recovery Ect

Quantity Tons: 0.95
Waste Quantity: 250
Quantity Unit: G

Additional Code 1: Not reported
Additional Code 2: Not reported
Additional Code 3: Not reported
Additional Code 4: Not reported
Additional Code 5: Not reported

Shipment Date: 20151119
Creation Date: 1/23/2016 22:15:12
Receipt Date: 20151119
Manifest ID: 008696899FLE
Trans EPA ID: CAL000264806
Trans Name: EXPRESS OIL CO
Trans 2 EPA ID: Not reported
Trans 2 Name: Not reported
TSDf EPA ID: CAT080013352
Trans Name: DEMENNO KERDOON
TSDf Alt EPA ID: Not reported
TSDf Alt Name: Not reported
Waste Code Description: 221 - Waste oil and mixed oil
RCRA Code: Not reported
Meth Code: H039 - Other Recovery Of Reclamation For Reuse Including Acid
Regeneration, Organics Recovery Ect

Quantity Tons: 0.76
Waste Quantity: 200
Quantity Unit: G

Additional Code 1: Not reported
Additional Code 2: Not reported
Additional Code 3: Not reported
Additional Code 4: Not reported
Additional Code 5: Not reported

Map ID
Direction
Distance
Elevation

MAP FINDINGS

Site

Database(s)

EDR ID Number
EPA ID Number

INDUSTRIAL STREET WEST VALLEY YARD (Continued)

S113066252

Shipment Date:	20151110
Creation Date:	5/23/2016 18:30:23
Receipt Date:	20151113
Manifest ID:	008696788FLE
Trans EPA ID:	CAL000264806
Trans Name:	EXPRESS OIL CO
Trans 2 EPA ID:	CAD980585293
Trans 2 Name:	INDUSTRIAL WASTE UTILIZATION INC
TSDf EPA ID:	AZR000501510
Trans Name:	AA SYDCOL LLC
TSDf Alt EPA ID:	Not reported
TSDf Alt Name:	Not reported
Waste Code Description:	352 - Other organic solids
RCRA Code:	Not reported
Meth Code:	H141 - Storage, Bulking, And/Or Transfer Off Site--No Treatment/Reovery (H010-H129) Or (H131-H135)
Quantity Tons:	0.45
Waste Quantity:	900
Quantity Unit:	P
Additional Code 1:	Not reported
Additional Code 2:	Not reported
Additional Code 3:	Not reported
Additional Code 4:	Not reported
Additional Code 5:	Not reported
Shipment Date:	20151020
Creation Date:	12/30/2015 22:15:30
Receipt Date:	20151021
Manifest ID:	008696713FLE
Trans EPA ID:	CAL000264806
Trans Name:	EXPRESS OIL CO
Trans 2 EPA ID:	Not reported
Trans 2 Name:	Not reported
TSDf EPA ID:	CAT080013352
Trans Name:	DEMENNO KERDOON
TSDf Alt EPA ID:	Not reported
TSDf Alt Name:	Not reported
Waste Code Description:	221 - Waste oil and mixed oil
RCRA Code:	Not reported
Meth Code:	H039 - Other Recovery Of Reclamation For Reuse Including Acid Regeneration, Organics Recovery Ect
Quantity Tons:	0.95
Waste Quantity:	250
Quantity Unit:	G
Additional Code 1:	Not reported
Additional Code 2:	Not reported
Additional Code 3:	Not reported
Additional Code 4:	Not reported
Additional Code 5:	Not reported
Shipment Date:	20150915
Creation Date:	11/17/2015 22:15:32
Receipt Date:	20150915
Manifest ID:	008696358FLE
Trans EPA ID:	CAL000264806
Trans Name:	EXPRESS OIL CO
Trans 2 EPA ID:	Not reported

Map ID
Direction
Distance
Elevation

MAP FINDINGS

Site

Database(s)

EDR ID Number
EPA ID Number

INDUSTRIAL STREET WEST VALLEY YARD (Continued)

S113066252

Trans 2 Name:	Not reported
TSDf EPA ID:	CAT080013352
Trans Name:	DEMENNO KERDOON
TSDf Alt EPA ID:	Not reported
TSDf Alt Name:	Not reported
Waste Code Description:	221 - Waste oil and mixed oil
RCRA Code:	Not reported
Meth Code:	H039 - Other Recovery Of Reclamation For Reuse Including Acid Regeneration, Organics Recovery Ect
Quantity Tons:	0.95
Waste Quantity:	250
Quantity Unit:	G
Additional Code 1:	Not reported
Additional Code 2:	Not reported
Additional Code 3:	Not reported
Additional Code 4:	Not reported
Additional Code 5:	Not reported
Shipment Date:	20150821
Creation Date:	2/9/2016 22:15:39
Receipt Date:	20150824
Manifest ID:	008696207FLE
Trans EPA ID:	CAL000264806
Trans Name:	EXPRESS OIL CO
Trans 2 EPA ID:	Not reported
Trans 2 Name:	Not reported
TSDf EPA ID:	CAT080013352
Trans Name:	DEMENNO KERDOON
TSDf Alt EPA ID:	Not reported
TSDf Alt Name:	Not reported
Waste Code Description:	221 - Waste oil and mixed oil
RCRA Code:	Not reported
Meth Code:	H039 - Other Recovery Of Reclamation For Reuse Including Acid Regeneration, Organics Recovery Ect
Quantity Tons:	1.14
Waste Quantity:	300
Quantity Unit:	G
Additional Code 1:	Not reported
Additional Code 2:	Not reported
Additional Code 3:	Not reported
Additional Code 4:	Not reported
Additional Code 5:	Not reported
Shipment Date:	20150706
Creation Date:	9/23/2015 22:15:13
Receipt Date:	20150708
Manifest ID:	008695917FLE
Trans EPA ID:	CAL000264806
Trans Name:	EXPRESS OIL CO
Trans 2 EPA ID:	Not reported
Trans 2 Name:	Not reported
TSDf EPA ID:	CAT080013352
Trans Name:	DEMENNO KERDOON
TSDf Alt EPA ID:	Not reported
TSDf Alt Name:	Not reported
Waste Code Description:	221 - Waste oil and mixed oil
RCRA Code:	Not reported

Map ID
Direction
Distance
Elevation

MAP FINDINGS

Site

Database(s)

EDR ID Number
EPA ID Number

INDUSTRIAL STREET WEST VALLEY YARD (Continued)

S113066252

Meth Code: H039 - Other Recovery Of Reclamation For Reuse Including Acid
Regeneration, Organics Recovery Ect
Quantity Tons: 0.912
Waste Quantity: 240
Quantity Unit: G
Additional Code 1: Not reported
Additional Code 2: Not reported
Additional Code 3: Not reported
Additional Code 4: Not reported
Additional Code 5: Not reported

Shipment Date: 20150528
Creation Date: 9/4/2015 22:15:25
Receipt Date: 20150529
Manifest ID: 005788190FLE
Trans EPA ID: CAL000264806
Trans Name: EXPRESS OIL CO
Trans 2 EPA ID: Not reported
Trans 2 Name: Not reported
TSDf EPA ID: CAT080013352
Trans Name: DEMENNO KERDOON
TSDf Alt EPA ID: Not reported
TSDf Alt Name: Not reported
Waste Code Description: 221 - Waste oil and mixed oil
RCRA Code: Not reported
Meth Code: H039 - Other Recovery Of Reclamation For Reuse Including Acid
Regeneration, Organics Recovery Ect

Quantity Tons: 0.988
Waste Quantity: 260
Quantity Unit: G
Additional Code 1: Not reported
Additional Code 2: Not reported
Additional Code 3: Not reported
Additional Code 4: Not reported
Additional Code 5: Not reported

Shipment Date: 20150414
Creation Date: 7/8/2015 22:15:08
Receipt Date: 20150414
Manifest ID: 005788007FLE
Trans EPA ID: CAL000264806
Trans Name: EXPRESS OIL CO
Trans 2 EPA ID: Not reported
Trans 2 Name: Not reported
TSDf EPA ID: CAT080013352
Trans Name: DEMENNO KERDOON
TSDf Alt EPA ID: Not reported
TSDf Alt Name: Not reported
Waste Code Description: 221 - Waste oil and mixed oil
RCRA Code: Not reported
Meth Code: H039 - Other Recovery Of Reclamation For Reuse Including Acid
Regeneration, Organics Recovery Ect

Quantity Tons: 0.988
Waste Quantity: 260
Quantity Unit: G
Additional Code 1: Not reported
Additional Code 2: Not reported

Map ID
Direction
Distance
Elevation

MAP FINDINGS

Site

Database(s)

EDR ID Number
EPA ID Number

INDUSTRIAL STREET WEST VALLEY YARD (Continued)

S113066252

Additional Code 3: Not reported
Additional Code 4: Not reported
Additional Code 5: Not reported

Shipment Date: 20150303
Creation Date: 5/19/2015 22:15:15
Receipt Date: 20150304
Manifest ID: 007611098FLE
Trans EPA ID: CAL000264806
Trans Name: EXPRESS OIL CO
Trans 2 EPA ID: Not reported
Trans 2 Name: Not reported
TSDf EPA ID: CAT080013352
Trans Name: DEMENNO KERDOON
TSDf Alt EPA ID: Not reported
TSDf Alt Name: Not reported
Waste Code Description: 221 - Waste oil and mixed oil
RCRA Code: Not reported
Meth Code: H039 - Other Recovery Of Reclamation For Reuse Including Acid
Regeneration, Organics Recovery Ect

Quantity Tons: 0.912
Waste Quantity: 240
Quantity Unit: G
Additional Code 1: Not reported
Additional Code 2: Not reported
Additional Code 3: Not reported
Additional Code 4: Not reported
Additional Code 5: Not reported

CERS:

Name: INDUSTRIAL STREET WEST VALLEY YARD
Address: 4590 INDUSTRIAL ST
City,State,Zip: SIMI VALLEY, CA 93063
Site ID: 440322
CERS ID: 10767289
CERS Description: Chemical Storage Facilities

Evaluation:

Eval General Type: Compliance Evaluation Inspection
Eval Date: 09-09-2013
Violations Found: No
Eval Type: Routine done by local agency
Eval Notes: Not reported
Eval Division: Ventura County Environmental Health
Eval Program: HMRRP
Eval Source: CERS

Eval General Type: Compliance Evaluation Inspection
Eval Date: 09-09-2013
Violations Found: No
Eval Type: Routine done by local agency
Eval Notes: Not reported
Eval Division: Ventura County Environmental Health
Eval Program: HW
Eval Source: CERS

Eval General Type: Compliance Evaluation Inspection

Map ID
Direction
Distance
Elevation

MAP FINDINGS

Site

Database(s)

EDR ID Number
EPA ID Number

INDUSTRIAL STREET WEST VALLEY YARD (Continued)

S113066252

Eval Date: 09-24-2018
Violations Found: No
Eval Type: Routine done by local agency
Eval Notes: Not reported
Eval Division: Ventura County Environmental Health
Eval Program: HW
Eval Source: CERS

Eval General Type: Compliance Evaluation Inspection
Eval Date: 10-11-2016
Violations Found: No
Eval Type: Routine done by local agency
Eval Notes: Not reported
Eval Division: Ventura County Environmental Health
Eval Program: HMRRP
Eval Source: CERS

Eval General Type: Compliance Evaluation Inspection
Eval Date: 10-11-2016
Violations Found: No
Eval Type: Routine done by local agency
Eval Notes: Not reported
Eval Division: Ventura County Environmental Health
Eval Program: HW
Eval Source: CERS

Eval General Type: Compliance Evaluation Inspection
Eval Date: 12-09-2014
Violations Found: No
Eval Type: Routine done by local agency
Eval Notes: Not reported
Eval Division: Ventura County Environmental Health
Eval Program: HMRRP
Eval Source: CERS

Eval General Type: Compliance Evaluation Inspection
Eval Date: 12-09-2014
Violations Found: No
Eval Type: Routine done by local agency
Eval Notes: Not reported
Eval Division: Ventura County Environmental Health
Eval Program: HW
Eval Source: CERS

Coordinates:
Site ID: 440322
Facility Name: Industrial Street West Valley Yard
Env Int Type Code: HMBP
Program ID: 10767289
Coord Name: Not reported
Ref Point Type Desc: Center of a facility or station.
Latitude: 34.273270
Longitude: -118.705060

Affiliation:
Affiliation Type Desc: Facility Mailing Address

Map ID
Direction
Distance
Elevation

MAP FINDINGS

Site

Database(s)

EDR ID Number
EPA ID Number

INDUSTRIAL STREET WEST VALLEY YARD (Continued)

S113066252

Entity Name: Mailing Address
Entity Title: Not reported
Affiliation Address: 4590 Industrial Street
Affiliation City: Simi Valley
Affiliation State: CA
Affiliation Country: Not reported
Affiliation Zip: 93063
Affiliation Phone: Not reported

Affiliation Type Desc: Identification Signer
Entity Name: Stacy Walters
Entity Title: District Manager
Affiliation Address: Not reported
Affiliation City: Not reported
Affiliation State: Not reported
Affiliation Country: Not reported
Affiliation Zip: Not reported
Affiliation Phone: Not reported

Affiliation Type Desc: Legal Owner
Entity Name: USA Waste of CA Inc
Entity Title: Not reported
Affiliation Address: 1001 Fannin
Affiliation City: Houston
Affiliation State: TX
Affiliation Country: United States
Affiliation Zip: 77002
Affiliation Phone: (805) 207-0884

Affiliation Type Desc: CUPA District
Entity Name: Ventura County Environmental Health
Entity Title: Not reported
Affiliation Address: 800 South Victoria Avenue
Affiliation City: Ventura
Affiliation State: CA
Affiliation Country: Not reported
Affiliation Zip: 93009
Affiliation Phone: (805) 654-2813

Affiliation Type Desc: Document Preparer
Entity Name: Kris Gondrez
Entity Title: Not reported
Affiliation Address: Not reported
Affiliation City: Not reported
Affiliation State: Not reported
Affiliation Country: Not reported
Affiliation Zip: Not reported
Affiliation Phone: Not reported

Affiliation Type Desc: Operator
Entity Name: Industrial Street West Valley Yard
Entity Title: Not reported
Affiliation Address: Not reported
Affiliation City: Not reported
Affiliation State: Not reported
Affiliation Country: Not reported
Affiliation Zip: Not reported

Map ID
Direction
Distance
Elevation

MAP FINDINGS

Site

Database(s)

EDR ID Number
EPA ID Number

INDUSTRIAL STREET WEST VALLEY YARD (Continued)

S113066252

Affiliation Phone: (805) 207-0884

Affiliation Type Desc: Parent Corporation
Entity Name: Industrial Street West Valley Yard
Entity Title: Not reported
Affiliation Address: Not reported
Affiliation City: Not reported
Affiliation State: Not reported
Affiliation Country: Not reported
Affiliation Zip: Not reported
Affiliation Phone: Not reported

Affiliation Type Desc: Environmental Contact
Entity Name: Kristopher Gondrez
Entity Title: Not reported
Affiliation Address: 4590 Industrial Street
Affiliation City: Simi Valley
Affiliation State: CA
Affiliation Country: Not reported
Affiliation Zip: 93063
Affiliation Phone: Not reported

HWTS:

Name: SEA SUE INC
Address: 4590 INDUSTRIAL ST
Address 2: Not reported
City,State,Zip: SIMI VALLEY, CA 930630000
EPA ID: CAL000116154
Inactive Date: 04/23/2018
Create Date: 05/24/1994
Last Act Date: 04/23/2018
Mailing Name: Not reported
Mailing Address: PO BOX 307
Mailing Address 2: Not reported
Mailing City,State,Zip: SIMI VALLEY, CA 930620307
Owner Name: SUSAN ANDERSON
Owner Address: PO BOX 307
Owner Address 2: Not reported
Owner City,State,Zip: SIMI VALLEY, CA 930620307
Contact Name: CHARLES ANDERSON
Contact Address: 4590 INDUSTRIAL ST
Contact Address 2: PO BOX 307
City,State,Zip: SIMI VALLEY, CA 93063

NAICS:

EPA ID: CAL000116154
Create Date: 2010-11-22 13:00:50.000
NAICS Code: 562219
NAICS Description: Other Nonhazardous Waste Treatment and Disposal
Issued EPA ID Date: 1994-05-24 00:00:00
Inactive Date: 2018-04-23 00:00:00
Facility Name: SEA SUE INC
Facility Address: 4590 INDUSTRIAL ST
Facility Address 2: Not reported
Facility City: SIMI VALLEY
Facility County: Not reported

Map ID
Direction
Distance
Elevation

MAP FINDINGS

Site

Database(s)

EDR ID Number
EPA ID Number

INDUSTRIAL STREET WEST VALLEY YARD (Continued)

S113066252

Facility State: CA
Facility Zip: 930630000

Name: INDUSTRIAL STREET WEST VALLEY YARD
Address: 4590 INDUSTRIAL ST
Address 2: Not reported
City,State,Zip: SIMI VALLEY, CA 93063
EPA ID: CAR000285023
Inactive Date: Not reported
Create Date: 06/27/2018
Last Act Date: 07/30/2020
Mailing Name: Not reported
Mailing Address: 4590 INDUSTRIAL ST
Mailing Address 2: Not reported
Mailing City,State,Zip: SIMI VALLEY, CA 93063
Owner Name: USA WASTE OF CA INC
Owner Address: 1001 FANNIN
Owner Address 2: Not reported
Owner City,State,Zip: HOUSTON, TX 77002
Contact Name: STACY L WALTERS
Contact Address: 4590 INDUSTRIAL ST
Contact Address 2: Not reported
City,State,Zip: SIMI VALLEY, CA 93063

NAICS:
EPA ID: CAR000285023
Create Date: 2018-06-27 11:07:33.473
NAICS Code: 562111
NAICS Description: Solid Waste Collection
Issued EPA ID Date: 2018-06-27 11:07:33.46000
Inactive Date: Not reported
Facility Name: INDUSTRIAL STREET WEST VALLEY YARD
Facility Address: 4590 INDUSTRIAL ST
Facility Address 2: Not reported
Facility City: SIMI VALLEY
Facility County: Not reported
Facility State: CA
Facility Zip: 93063

T110 **INDUSTRIAL STREET WEST VALLEY YARD**
North **4590 INDUSTRIAL ST**
< 1/8 **SIMI VALLEY, CA 93063**
0.068 mi.
361 ft. **Site 3 of 6 in cluster T**

RCRA-SQG 1024877001
CAR000285023

Actual: RCRA-SQG:
978 ft. Date Form Received by Agency: 2018-06-25 00:00:00.0
Focus Map: Handler Name: INDUSTRIAL STREET WEST VALLEY YARD
4 Handler Address: 4590 INDUSTRIAL ST
Handler City,State,Zip: SIMI VALLEY, CA 93063
EPA ID: CAR000285023
Contact Name: STACY L WALTERS
Contact Address: INDUSTRIAL ST
Contact City,State,Zip: SIMI VALLEY, CA 93063
Contact Telephone: 805-207-0884
Contact Fax: Not reported

Map ID
 Direction
 Distance
 Elevation

MAP FINDINGS

Site

Database(s)

EDR ID Number
 EPA ID Number

INDUSTRIAL STREET WEST VALLEY YARD (Continued)

1024877001

Contact Email:	SWALTERS@WM.COM
Contact Title:	DISTRICT MANAGER
EPA Region:	09
Land Type:	Private
Federal Waste Generator Description:	Small Quantity Generator
Non-Notifier:	Not reported
Biennial Report Cycle:	Not reported
Accessibility:	Not reported
Active Site Indicator:	Handler Activities
State District Owner:	Not reported
State District:	Not reported
Mailing Address:	INDUSTRIAL STREET
Mailing City, State, Zip:	SIMI VALLEY, CA 93063
Owner Name:	SEA SUE INC
Owner Type:	Private
Operator Name:	USA WASTE OF CALIFORNIA INC
Operator Type:	Private
Short-Term Generator Activity:	No
Importer Activity:	No
Mixed Waste Generator:	No
Transporter Activity:	No
Transfer Facility Activity:	No
Recycler Activity with Storage:	No
Small Quantity On-Site Burner Exemption:	No
Smelting Melting and Refining Furnace Exemption:	No
Underground Injection Control:	No
Off-Site Waste Receipt:	No
Universal Waste Indicator:	Yes
Universal Waste Destination Facility:	Yes
Federal Universal Waste:	Yes
Active Site Fed-Reg Treatment Storage and Disposal Facility:	Not reported
Active Site Converter Treatment storage and Disposal Facility:	Not reported
Active Site State-Reg Treatment Storage and Disposal Facility:	Not reported
Active Site State-Reg Handler:	---
Federal Facility Indicator:	Not reported
Hazardous Secondary Material Indicator:	NN
Sub-Part K Indicator:	Not reported
Commercial TSD Indicator:	No
Treatment Storage and Disposal Type:	Not reported
2018 GPRA Permit Baseline:	Not on the Baseline
2018 GPRA Renewals Baseline:	Not on the Baseline
Permit Renewals Workload Universe:	Not reported
Permit Workload Universe:	Not reported
Permit Progress Universe:	Not reported
Post-Closure Workload Universe:	Not reported
Closure Workload Universe:	Not reported
202 GPRA Corrective Action Baseline:	No
Corrective Action Workload Universe:	No
Subject to Corrective Action Universe:	No
Non-TSDFs Where RCRA CA has Been Imposed Universe:	No
TSDFs Potentially Subject to CA Under 3004 (u)/(v) Universe:	No
TSDFs Only Subject to CA under Discretionary Auth Universe:	No
Corrective Action Priority Ranking:	No NCAPS ranking
Environmental Control Indicator:	No
Institutional Control Indicator:	No
Human Exposure Controls Indicator:	N/A
Groundwater Controls Indicator:	N/A

Map ID
Direction
Distance
Elevation

MAP FINDINGS

Site

Database(s)

EDR ID Number
EPA ID Number

INDUSTRIAL STREET WEST VALLEY YARD (Continued)

1024877001

Operating TSD Universe:	Not reported
Full Enforcement Universe:	Not reported
Significant Non-Complier Universe:	No
Unaddressed Significant Non-Complier Universe:	No
Addressed Significant Non-Complier Universe:	No
Significant Non-Complier With a Compliance Schedule Universe:	No
Financial Assurance Required:	Not reported
Handler Date of Last Change:	2018-06-27 14:07:45.0
Recognized Trader-Importer:	No
Recognized Trader-Exporter:	No
Importer of Spent Lead Acid Batteries:	No
Exporter of Spent Lead Acid Batteries:	No
Recycler Activity Without Storage:	No
Manifest Broker:	No
Sub-Part P Indicator:	Not reported

Hazardous Waste Summary:

Waste Code:	D001
Waste Description:	IGNITABLE WASTE

Waste Code:	D002
Waste Description:	CORROSIVE WASTE

Handler - Owner Operator:

Owner/Operator Indicator:	Operator
Owner/Operator Name:	USA WASTE OF CALIFORNIA INC
Legal Status:	Private
Date Became Current:	2018-06-08 00:00:00.
Date Ended Current:	Not reported
Owner/Operator Address:	1001 FANNIN
Owner/Operator City,State,Zip:	HOUSTON, TX 77002
Owner/Operator Telephone:	805-207-0884
Owner/Operator Telephone Ext:	Not reported
Owner/Operator Fax:	Not reported
Owner/Operator Email:	SWALTERS@WM.COM

Owner/Operator Indicator:	Owner
Owner/Operator Name:	SEA SUE INC
Legal Status:	Private
Date Became Current:	Not reported
Date Ended Current:	Not reported
Owner/Operator Address:	PO BOX 307
Owner/Operator City,State,Zip:	SIMI VALLEY, CA 93062
Owner/Operator Telephone:	Not reported
Owner/Operator Telephone Ext:	Not reported
Owner/Operator Fax:	Not reported
Owner/Operator Email:	Not reported

Historic Generators:

Receive Date:	2018-06-25 00:00:00.0
Handler Name:	INDUSTRIAL STREET WEST VALLEY YARD
Federal Waste Generator Description:	Small Quantity Generator
State District Owner:	Not reported
Large Quantity Handler of Universal Waste:	Yes
Recognized Trader Importer:	No

Map ID
 Direction
 Distance
 Elevation

MAP FINDINGS

Site

Database(s)

EDR ID Number
 EPA ID Number

INDUSTRIAL STREET WEST VALLEY YARD (Continued)

1024877001

Recognized Trader Exporter:	No
Spent Lead Acid Battery Importer:	No
Spent Lead Acid Battery Exporter:	No
Current Record:	Yes
Non Storage Recycler Activity:	No
Electronic Manifest Broker:	No

List of NAICS Codes and Descriptions:

NAICS Code:	562111
NAICS Description:	SOLID WASTE COLLECTION

Facility Has Received Notices of Violations:

Violations:	No Violations Found
-------------	---------------------

Evaluation Action Summary:

Evaluations:	No Evaluations Found
--------------	----------------------

T111
North
< 1/8
0.068 mi.
361 ft.

METALCRAFTERS
4600 E INDUSTRIAL ST
SIMI VALLEY, CA 93063
Site 4 of 6 in cluster T

RCRA-SQG 1000455660
FINDS CAD982431546
ECHO

Actual:
979 ft.

RCRA-SQG:

Focus Map:
4

Date Form Received by Agency:	METALCRAFTERS	1990-09-04 00:00:00.0
Handler Name:		
Handler Address:		4600 E INDUSTRIAL ST
Handler City,State,Zip:		SIMI VALLEY, CA 93063
EPA ID:		CAD982431546
Contact Name:		ENVIRONMENTAL MANAGER
Contact Address:		4600 E INDUSTRIAL ST
Contact City,State,Zip:		SIMI VALLEY, CA 93063
Contact Telephone:		818-998-0275
Contact Fax:		Not reported
Contact Email:		Not reported
Contact Title:		Not reported
EPA Region:		09
Land Type:		Other
Federal Waste Generator Description:		Small Quantity Generator
Non-Notifier:		Not reported
Biennial Report Cycle:		Not reported
Accessibility:		Not reported
Active Site Indicator:		Handler Activities
State District Owner:		CA
State District:		3
Mailing Address:		4600 E INDUSTRIAL ST
Mailing City,State,Zip:		SIMI VALLEY, CA 93063
Owner Name:		DOUG HUMPHREYS
Owner Type:		Private
Operator Name:		NOT REQUIRED
Operator Type:		Private

Map ID
 Direction
 Distance
 Elevation

MAP FINDINGS

Site

Database(s)

EDR ID Number
 EPA ID Number

METALCRAFTERS (Continued)

1000455660

Short-Term Generator Activity:	No
Importer Activity:	No
Mixed Waste Generator:	No
Transporter Activity:	No
Transfer Facility Activity:	No
Recycler Activity with Storage:	No
Small Quantity On-Site Burner Exemption:	No
Smelting Melting and Refining Furnace Exemption:	No
Underground Injection Control:	No
Off-Site Waste Receipt:	No
Universal Waste Indicator:	No
Universal Waste Destination Facility:	No
Federal Universal Waste:	No
Active Site Fed-Reg Treatment Storage and Disposal Facility:	Not reported
Active Site Converter Treatment storage and Disposal Facility:	Not reported
Active Site State-Reg Treatment Storage and Disposal Facility:	Not reported
Active Site State-Reg Handler:	---
Federal Facility Indicator:	Not reported
Hazardous Secondary Material Indicator:	NN
Sub-Part K Indicator:	Not reported
Commercial TSD Indicator:	No
Treatment Storage and Disposal Type:	Not reported
2018 GPRA Permit Baseline:	Not on the Baseline
2018 GPRA Renewals Baseline:	Not on the Baseline
Permit Renewals Workload Universe:	Not reported
Permit Workload Universe:	Not reported
Permit Progress Universe:	Not reported
Post-Closure Workload Universe:	Not reported
Closure Workload Universe:	Not reported
202 GPRA Corrective Action Baseline:	No
Corrective Action Workload Universe:	No
Subject to Corrective Action Universe:	No
Non-TSDFs Where RCRA CA has Been Imposed Universe:	No
TSDFs Potentially Subject to CA Under 3004 (u)/(v) Universe:	No
TSDFs Only Subject to CA under Discretionary Auth Universe:	No
Corrective Action Priority Ranking:	No NCAPS ranking
Environmental Control Indicator:	No
Institutional Control Indicator:	No
Human Exposure Controls Indicator:	N/A
Groundwater Controls Indicator:	N/A
Operating TSDF Universe:	Not reported
Full Enforcement Universe:	Not reported
Significant Non-Complier Universe:	No
Unaddressed Significant Non-Complier Universe:	No
Addressed Significant Non-Complier Universe:	No
Significant Non-Complier With a Compliance Schedule Universe:	No
Financial Assurance Required:	Not reported
Handler Date of Last Change:	2002-06-27 03:33:43.0
Recognized Trader-Importer:	No
Recognized Trader-Exporter:	No
Importer of Spent Lead Acid Batteries:	No
Exporter of Spent Lead Acid Batteries:	No
Recycler Activity Without Storage:	Not reported
Manifest Broker:	Not reported
Sub-Part P Indicator:	Not reported

Map ID
Direction
Distance
Elevation

MAP FINDINGS

Site

Database(s)

EDR ID Number
EPA ID Number

METALCRAFTERS (Continued)

1000455660

Handler - Owner Operator:

Owner/Operator Indicator:	Operator
Owner/Operator Name:	NOT REQUIRED
Legal Status:	Private
Date Became Current:	Not reported
Date Ended Current:	Not reported
Owner/Operator Address:	NOT REQUIRED
Owner/Operator City,State,Zip:	NOT REQUIRED, ME 99999
Owner/Operator Telephone:	415-555-1212
Owner/Operator Telephone Ext:	Not reported
Owner/Operator Fax:	Not reported
Owner/Operator Email:	Not reported

Owner/Operator Indicator:	Owner
Owner/Operator Name:	DOUG HUMPHREYS
Legal Status:	Private
Date Became Current:	Not reported
Date Ended Current:	Not reported
Owner/Operator Address:	NOT REQUIRED
Owner/Operator City,State,Zip:	NOT REQUIRED, ME 99999
Owner/Operator Telephone:	415-555-1212
Owner/Operator Telephone Ext:	Not reported
Owner/Operator Fax:	Not reported
Owner/Operator Email:	Not reported

Historic Generators:

Receive Date:	1990-09-04 00:00:00.0
Handler Name:	METALCRAFTERS
Federal Waste Generator Description:	Small Quantity Generator
State District Owner:	CA
Large Quantity Handler of Universal Waste:	No
Recognized Trader Importer:	No
Recognized Trader Exporter:	No
Spent Lead Acid Battery Importer:	No
Spent Lead Acid Battery Exporter:	No
Current Record:	Yes
Non Storage Recycler Activity:	Not reported
Electronic Manifest Broker:	Not reported

List of NAICS Codes and Descriptions:

NAICS Code:	332322
NAICS Description:	SHEET METAL WORK MANUFACTURING

Facility Has Received Notices of Violations:

Violations:	No Violations Found
-------------	---------------------

Evaluation Action Summary:

Evaluations:	No Evaluations Found
--------------	----------------------

FINDS:

Registry ID:	110002810370
--------------	--------------

Map ID
 Direction
 Distance
 Elevation

MAP FINDINGS

Site

Database(s)

EDR ID Number
 EPA ID Number

METALCRAFTERS (Continued)

1000455660

Click Here:

Environmental Interest/Information System:

US National Pollutant Discharge Elimination System (NPDES) module of the Compliance Information System (ICIS) tracks surface water permits issued under the Clean Water Act. Under NPDES, all facilities that discharge pollutants from any point source into waters of the United States are required to obtain a permit. The permit will likely contain limits on what can be discharged, impose monitoring and reporting requirements, and include other provisions to ensure that the discharge does not adversely affect water quality.

RCRAInfo is a national information system that supports the Resource Conservation and Recovery Act (RCRA) program through the tracking of events and activities related to facilities that generate, transport, and treat, store, or dispose of hazardous waste. RCRAInfo allows RCRA program staff to track the notification, permit, compliance, and corrective action activities required under RCRA.

STATE MASTER

Click this hyperlink while viewing on your computer to access additional FINDS: detail in the EDR Site Report.

ECHO:

Envid: 1000455660
 Registry ID: 110002810370
 DFR URL: <http://echo.epa.gov/detailed-facility-report?fid=110002810370>
 Name: METALCRAFTERS
 Address: 4600 E INDUSTRIAL ST
 City,State,Zip: SIMI VALLEY, CA 93063

T112
 North
 < 1/8
 0.068 mi.
 361 ft.

METALCRAFTERS
4600 INDUSTRIAL ST
SIMI VALLEY, CA 93063

Site 5 of 6 in cluster T

CA CERS HAZ WASTE
CA VENTURA CO. BWT
CA NPDES
CA WDS
CA CIWQS
CA CERS

S104994138
N/A

Actual:
 979 ft.

Focus Map:
 4

CERS HAZ WASTE:

Name: METALCRAFTERS
 Address: 4600 INDUSTRIAL ST
 City,State,Zip: SIMI VALLEY, CA 93063
 Site ID: 134407
 CERS ID: 10332016
 CERS Description: Hazardous Waste Generator

VENTURA CO. BWT:

Name: METALCRAFTERS
 Address: 4600 INDUSTRIAL ST
 City,State,Zip: SIMI VALLEY, CA
 Facility ID: HM 2857
 Program: Not reported

NPDES:

Name: METALCRAFTERS
 Address: 4600 INDUSTRIAL ST
 City,State,Zip: SIMI VALLEY, CA 93063
 Facility Status: Not reported

Map ID
Direction
Distance
Elevation

MAP FINDINGS

Site

Database(s)

EDR ID Number
EPA ID Number

METALCRAFTERS (Continued)

S104994138

NPDES Number:	Not reported
Region:	Not reported
Agency Number:	Not reported
Regulatory Measure ID:	Not reported
Place ID:	Not reported
Order Number:	Not reported
WDID:	4 56NEC000048
Regulatory Measure Type:	Industrial
Program Type:	Not reported
Adoption Date Of Regulatory Measure:	Not reported
Effective Date Of Regulatory Measure:	Not reported
Termination Date Of Regulatory Measure:	Not reported
Expiration Date Of Regulatory Measure:	Not reported
Discharge Address:	Not reported
Discharge Name:	Not reported
Discharge City:	Not reported
Discharge State:	Not reported
Discharge Zip:	Not reported
Status:	Active
Status Date:	09/02/2015
Operator Name:	Scott Humphreys
Operator Address:	2835 Ivory Ave
Operator City:	Simi Valley
Operator State:	California
Operator Zip:	93063
NPDES as of 03/2018:	
NPDES Number:	Not reported
Status:	Not reported
Agency Number:	Not reported
Region:	4
Regulatory Measure ID:	192842
Order Number:	Not reported
Regulatory Measure Type:	Industrial
Place ID:	Not reported
WDID:	4 56NEC000048
Program Type:	Not reported
Adoption Date Of Regulatory Measure:	Not reported
Effective Date Of Regulatory Measure:	Not reported
Expiration Date Of Regulatory Measure:	Not reported
Termination Date Of Regulatory Measure:	Not reported
Discharge Name:	Not reported
Discharge Address:	Not reported
Discharge City:	Not reported
Discharge State:	Not reported
Discharge Zip:	Not reported
Received Date:	08/10/2015
Processed Date:	04/03/2003
Status:	Active
Status Date:	09/02/2015
Place Size:	72000
Place Size Unit:	SqFt
Contact:	Douglas Humphreys
Contact Title:	Controller
Contact Phone:	805-581-2971
Contact Phone Ext:	Not reported
Contact Email:	douglash@metalcrafters.net
Operator Name:	Scott Humphreys

Map ID
Direction
Distance
Elevation

MAP FINDINGS

Site

Database(s)

EDR ID Number
EPA ID Number

METALCRAFTERS (Continued)

S104994138

Operator Address: 2835 Ivory Ave
Operator City: Simi Valley
Operator State: California
Operator Zip: 93063
Operator Contact: Douglas Humphreys
Operator Contact Title: Not reported
Operator Contact Phone: 805-581-2971
Operator Contact Phone Ext: Not reported
Operator Contact Email: douglash@metalcrafters.net
Operator Type: Private Business
Developer: Not reported
Developer Address: Not reported
Developer City: Not reported
Developer State: California
Developer Zip: Not reported
Developer Contact: Not reported
Developer Contact Title: Not reported
Constype Linear Utility Ind: Not reported
Emergency Phone: 805-581-2971
Emergency Phone Ext: Not reported
Constype Above Ground Ind: Not reported
Constype Below Ground Ind: Not reported
Constype Cable Line Ind: Not reported
Constype Comm Line Ind: Not reported
Constype Commercial Ind: Not reported
Constype Electrical Line Ind: Not reported
Constype Gas Line Ind: Not reported
Constype Industrial Ind: Not reported
Constype Other Description: Not reported
Constype Other Ind: Not reported
Constype Recons Ind: Not reported
Constype Residential Ind: Not reported
Constype Transport Ind: Not reported
Constype Utility Description: Not reported
Constype Utility Ind: Not reported
Constype Water Sewer Ind: Not reported
Dir Discharge Uswater Ind: N
Receiving Water Name: Simi Arroyo
Certifier: Douglas Humphreys
Certifier Title: Controller
Certification Date: 21-SEP-16
Primary Sic: 3499-Fabricated Metal Products, NEC
Secondary Sic: Not reported
Tertiary Sic: Not reported

NPDES Number: CAS000001
Status: Active
Agency Number: 0
Region: 4
Regulatory Measure ID: 192842
Order Number: 97-03-DWQ
Regulatory Measure Type: Enrollee
Place ID: Not reported
WDID: 4 56NEC000048
Program Type: Industrial
Adoption Date Of Regulatory Measure: Not reported
Effective Date Of Regulatory Measure: 04/03/2003

Map ID
Direction
Distance
Elevation

MAP FINDINGS

Site

Database(s)

EDR ID Number
EPA ID Number

METALCRAFTERS (Continued)

S104994138

Expiration Date Of Regulatory Measure: Not reported
Termination Date Of Regulatory Measure: Not reported
Discharge Name: Scott Humphreys
Discharge Address: 2835 Ivory Ave
Discharge City: Simi Valley
Discharge State: California
Discharge Zip: 93063
Received Date: Not reported
Processed Date: Not reported
Status: Not reported
Status Date: Not reported
Place Size: Not reported
Place Size Unit: Not reported
Contact: Not reported
Contact Title: Not reported
Contact Phone: Not reported
Contact Phone Ext: Not reported
Contact Email: Not reported
Operator Name: Not reported
Operator Address: Not reported
Operator City: Not reported
Operator State: Not reported
Operator Zip: Not reported
Operator Contact: Not reported
Operator Contact Title: Not reported
Operator Contact Phone: Not reported
Operator Contact Phone Ext: Not reported
Operator Contact Email: Not reported
Operator Type: Not reported
Developer: Not reported
Developer Address: Not reported
Developer City: Not reported
Developer State: Not reported
Developer Zip: Not reported
Developer Contact: Not reported
Developer Contact Title: Not reported
Constype Linear Utility Ind: Not reported
Emergency Phone: Not reported
Emergency Phone Ext: Not reported
Constype Above Ground Ind: Not reported
Constype Below Ground Ind: Not reported
Constype Cable Line Ind: Not reported
Constype Comm Line Ind: Not reported
Constype Commercial Ind: Not reported
Constype Electrical Line Ind: Not reported
Constype Gas Line Ind: Not reported
Constype Industrial Ind: Not reported
Constype Other Description: Not reported
Constype Other Ind: Not reported
Constype Recons Ind: Not reported
Constype Residential Ind: Not reported
Constype Transport Ind: Not reported
Constype Utility Description: Not reported
Constype Utility Ind: Not reported
Constype Water Sewer Ind: Not reported
Dir Discharge Uswater Ind: Not reported
Receiving Water Name: Not reported

Map ID
Direction
Distance
Elevation

MAP FINDINGS

Site

Database(s)

EDR ID Number
EPA ID Number

METALCRAFTERS (Continued)

S104994138

Certifier: Not reported
Certifier Title: Not reported
Certification Date: Not reported
Primary Sic: Not reported
Secondary Sic: Not reported
Tertiary Sic: Not reported

Name: METALCRAFTERS
Address: 4600 INDUSTRIAL ST
City,State,Zip: SIMI VALLEY, CA 93063
Facility Status: Active
NPDES Number: CAS000001
Region: 4
Agency Number: 0
Regulatory Measure ID: 192842
Place ID: Not reported
Order Number: 97-03-DWQ
WDID: 4 56NEC000048
Regulatory Measure Type: Enrollee
Program Type: Industrial
Adoption Date Of Regulatory Measure: Not reported
Effective Date Of Regulatory Measure: 04/03/2003
Termination Date Of Regulatory Measure: Not reported
Expiration Date Of Regulatory Measure: Not reported
Discharge Address: 2835 Ivory Ave
Discharge Name: Scott Humphreys
Discharge City: Simi Valley
Discharge State: California
Discharge Zip: 93063
Status: Not reported
Status Date: Not reported
Operator Name: Not reported
Operator Address: Not reported
Operator City: Not reported
Operator State: Not reported
Operator Zip: Not reported

NPDES as of 03/2018:
NPDES Number: Not reported
Status: Not reported
Agency Number: Not reported
Region: 4
Regulatory Measure ID: 192842
Order Number: Not reported
Regulatory Measure Type: Industrial
Place ID: Not reported
WDID: 4 56NEC000048
Program Type: Not reported
Adoption Date Of Regulatory Measure: Not reported
Effective Date Of Regulatory Measure: Not reported
Expiration Date Of Regulatory Measure: Not reported
Termination Date Of Regulatory Measure: Not reported
Discharge Name: Not reported
Discharge Address: Not reported
Discharge City: Not reported
Discharge State: Not reported
Discharge Zip: Not reported

Map ID
Direction
Distance
Elevation

MAP FINDINGS

Site

Database(s)

EDR ID Number
EPA ID Number

METALCRAFTERS (Continued)

S104994138

Received Date: 08/10/2015
Processed Date: 04/03/2003
Status: Active
Status Date: 09/02/2015
Place Size: 72000
Place Size Unit: SqFt
Contact: Douglas Humphreys
Contact Title: Controller
Contact Phone: 805-581-2971
Contact Phone Ext: Not reported
Contact Email: douglash@metalcrafters.net
Operator Name: Scott Humphreys
Operator Address: 2835 Ivory Ave
Operator City: Simi Valley
Operator State: California
Operator Zip: 93063
Operator Contact: Douglas Humphreys
Operator Contact Title: Not reported
Operator Contact Phone: 805-581-2971
Operator Contact Phone Ext: Not reported
Operator Contact Email: douglash@metalcrafters.net
Operator Type: Private Business
Developer: Not reported
Developer Address: Not reported
Developer City: Not reported
Developer State: California
Developer Zip: Not reported
Developer Contact: Not reported
Developer Contact Title: Not reported
Constype Linear Utility Ind: Not reported
Emergency Phone: 805-581-2971
Emergency Phone Ext: Not reported
Constype Above Ground Ind: Not reported
Constype Below Ground Ind: Not reported
Constype Cable Line Ind: Not reported
Constype Comm Line Ind: Not reported
Constype Commercial Ind: Not reported
Constype Electrical Line Ind: Not reported
Constype Gas Line Ind: Not reported
Constype Industrial Ind: Not reported
Constype Other Description: Not reported
Constype Other Ind: Not reported
Constype Recons Ind: Not reported
Constype Residential Ind: Not reported
Constype Transport Ind: Not reported
Constype Utility Description: Not reported
Constype Utility Ind: Not reported
Constype Water Sewer Ind: Not reported
Dir Discharge Uswater Ind: N
Receiving Water Name: Simi Arroyo
Certifier: Douglas Humphreys
Certifier Title: Controller
Certification Date: 21-SEP-16
Primary Sic: 3499-Fabricated Metal Products, NEC
Secondary Sic: Not reported
Tertiary Sic: Not reported

Map ID
Direction
Distance
Elevation

MAP FINDINGS

Site

Database(s)

EDR ID Number
EPA ID Number

METALCRAFTERS (Continued)

S104994138

NPDES Number: CAS000001
Status: Active
Agency Number: 0
Region: 4
Regulatory Measure ID: 192842
Order Number: 97-03-DWQ
Regulatory Measure Type: Enrollee
Place ID: Not reported
WDID: 4 56NEC000048
Program Type: Industrial
Adoption Date Of Regulatory Measure: Not reported
Effective Date Of Regulatory Measure: 04/03/2003
Expiration Date Of Regulatory Measure: Not reported
Termination Date Of Regulatory Measure: Not reported
Discharge Name: Scott Humphreys
Discharge Address: 2835 Ivory Ave
Discharge City: Simi Valley
Discharge State: California
Discharge Zip: 93063
Received Date: Not reported
Processed Date: Not reported
Status: Not reported
Status Date: Not reported
Place Size: Not reported
Place Size Unit: Not reported
Contact: Not reported
Contact Title: Not reported
Contact Phone: Not reported
Contact Phone Ext: Not reported
Contact Email: Not reported
Operator Name: Not reported
Operator Address: Not reported
Operator City: Not reported
Operator State: Not reported
Operator Zip: Not reported
Operator Contact: Not reported
Operator Contact Title: Not reported
Operator Contact Phone: Not reported
Operator Contact Phone Ext: Not reported
Operator Contact Email: Not reported
Operator Type: Not reported
Developer: Not reported
Developer Address: Not reported
Developer City: Not reported
Developer State: Not reported
Developer Zip: Not reported
Developer Contact: Not reported
Developer Contact Title: Not reported
Constype Linear Utility Ind: Not reported
Emergency Phone: Not reported
Emergency Phone Ext: Not reported
Constype Above Ground Ind: Not reported
Constype Below Ground Ind: Not reported
Constype Cable Line Ind: Not reported
Constype Comm Line Ind: Not reported
Constype Commercial Ind: Not reported
Constype Electrical Line Ind: Not reported

Map ID
Direction
Distance
Elevation

MAP FINDINGS

Site

Database(s)

EDR ID Number
EPA ID Number

METALCRAFTERS (Continued)

S104994138

Constype Gas Line Ind:	Not reported
Constype Industrial Ind:	Not reported
Constype Other Description:	Not reported
Constype Other Ind:	Not reported
Constype Recons Ind:	Not reported
Constype Residential Ind:	Not reported
Constype Transport Ind:	Not reported
Constype Utility Description:	Not reported
Constype Utility Ind:	Not reported
Constype Water Sewer Ind:	Not reported
Dir Discharge Uswater Ind:	Not reported
Receiving Water Name:	Not reported
Certifier:	Not reported
Certifier Title:	Not reported
Certification Date:	Not reported
Primary Sic:	Not reported
Secondary Sic:	Not reported
Tertiary Sic:	Not reported

WDS:

Name:	METALCRAFTERS
Address:	4600 Industrial St
City:	SIMI VALLEY
Facility ID:	4 561018050
Facility Type:	Industrial - Facility that treats and/or disposes of liquid or semisolid wastes from any servicing, producing, manufacturing or processing operation of whatever nature, including mining, gravel washing, geothermal operations, air conditioning, ship building and repairing, oil production, storage and disposal operations, water pumping.
Facility Status:	Active - Any facility with a continuous or seasonal discharge that is under Waste Discharge Requirements.
NPDES Number:	CAS000001 The 1st 2 characters designate the state. The remaining 7 are assigned by the Regional Board
Subregion:	4
Facility Telephone:	8055812971
Facility Contact:	HUMPHREYS SCOTT
Agency Name:	SCOTT HUMPHREYS
Agency Address:	2835 Ivory Ave
Agency City,St,Zip:	Simi Valley 930632143
Agency Contact:	HUMPHREYS SCOTT
Agency Telephone:	8055796131
Agency Type:	Private
SIC Code:	0
SIC Code 2:	Not reported
Primary Waste Type:	Not reported
Primary Waste:	Not reported
Waste Type2:	Not reported
Waste2:	Not reported
Primary Waste Type:	Not reported
Secondary Waste:	Not reported
Secondary Waste Type:	Not reported
Design Flow:	0
Baseline Flow:	0
Reclamation:	Not reported
POTW:	Not reported

Map ID
Direction
Distance
Elevation

MAP FINDINGS

Site

Database(s)

EDR ID Number
EPA ID Number

METALCRAFTERS (Continued)

S104994138

Treat To Water: Minor Threat to Water Quality. A violation of a regional board order should cause a relatively minor impairment of beneficial uses compared to a major or minor threat. Not: All nurds without a TTWQ will be considered a minor threat to water quality unless coded at a higher Level. A Zero (0) may be used to code those NURDS that are found to represent no threat to water quality.

Complexity: Category C - Facilities having no waste treatment systems, such as cooling water dischargers or those who must comply through best management practices, facilities with passive waste treatment and disposal systems, such as septic systems with subsurface disposal, or dischargers having waste storage systems with land disposal such as dairy waste ponds.

CIWQS:

Name: METALCRAFTERS
Address: 4600 INDUSTRIAL ST
City,State,Zip: SIMI VALLEY, CA 93063
Agency: Scott Humphreys
Agency Address: 2835 Ivory Ave, Simi Valley, CA 93063
Place/Project Type: Industrial - Fabricated Metal Products, NEC
SIC/NAICS: 3499
Region: 4
Program: INDSTW
Regulatory Measure Status: Active
Regulatory Measure Type: Storm water industrial
Order Number: 2014-0057-DWQ
WDID: 4 56NEC000048
NPDES Number: CAS000001
Adoption Date: Not reported
Effective Date: 04/03/2003
Termination Date: Not reported
Expiration/Review Date: Not reported
Design Flow: Not reported
Major/Minor: Not reported
Complexity: Not reported
TTWQ: Not reported
Enforcement Actions within 5 years: 0
Violations within 5 years: 0
Latitude: 34.27329
Longitude: -118.70514

CERS:

Name: METALCRAFTERS
Address: 4600 INDUSTRIAL ST
City,State,Zip: SIMI VALLEY, CA 93063
Site ID: 134407
CERS ID: 10332016
CERS Description: Chemical Storage Facilities

Violations:

Site ID: 134407
Site Name: METALCRAFTERS
Violation Date: 05-21-2014
Citation: HSC 6.95 25504(c) - California Health and Safety Code, Chapter 6.95, Section(s) 25504(c)
Violation Description: Failure to include an adequate training program in the business plan, which is reasonable and appropriate for the size of the business and

Map ID
Direction
Distance
Elevation

MAP FINDINGS

Site

Database(s)

EDR ID Number
EPA ID Number

METALCRAFTERS (Continued)

S104994138

Violation Notes: the nature of the hazardous material handled.
Returned to compliance on 05/22/2014.
Violation Division: Ventura County Environmental Health
Violation Program: HMRRP
Violation Source: CERS

Site ID: 134407
Site Name: METALCRAFTERS
Violation Date: 06-21-2018
Citation: 22 CCR 12 66262.40(a) - California Code of Regulations, Title 22, Chapter 12, Section(s) 66262.40(a)
Violation Description: Failure to keep a copy of each properly signed manifest for at least three years from the date the waste was accepted by the initial transporter. The manifest signed at the time the waste was accepted for transport shall be kept until receiving a signed copy from the designated facility which received the waste.

Violation Notes: Returned to compliance on 06/28/2018.
Violation Division: Ventura County Environmental Health
Violation Program: HW
Violation Source: CERS

Evaluation:
Eval General Type: Compliance Evaluation Inspection
Eval Date: 01-28-2016
Violations Found: No
Eval Type: Routine done by local agency
Eval Notes: Not reported
Eval Division: Ventura County Environmental Health
Eval Program: HMRRP
Eval Source: CERS

Eval General Type: Compliance Evaluation Inspection
Eval Date: 01-28-2016
Violations Found: No
Eval Type: Routine done by local agency
Eval Notes: Not reported
Eval Division: Ventura County Environmental Health
Eval Program: HW
Eval Source: CERS

Eval General Type: Compliance Evaluation Inspection
Eval Date: 05-21-2014
Violations Found: No
Eval Type: Routine done by local agency
Eval Notes: Not reported
Eval Division: Ventura County Environmental Health
Eval Program: HW
Eval Source: CERS

Eval General Type: Compliance Evaluation Inspection
Eval Date: 05-21-2014
Violations Found: Yes
Eval Type: Routine done by local agency
Eval Notes: Not reported
Eval Division: Ventura County Environmental Health
Eval Program: HMRRP
Eval Source: CERS

Map ID
Direction
Distance
Elevation

MAP FINDINGS

Site

Database(s)

EDR ID Number
EPA ID Number

METALCRAFTERS (Continued)

S104994138

Eval General Type:	Compliance Evaluation Inspection
Eval Date:	06-21-2018
Violations Found:	No
Eval Type:	Routine done by local agency
Eval Notes:	Not reported
Eval Division:	Ventura County Environmental Health
Eval Program:	HMRRP
Eval Source:	CERS
Eval General Type:	Compliance Evaluation Inspection
Eval Date:	06-21-2018
Violations Found:	Yes
Eval Type:	Routine done by local agency
Eval Notes:	Not reported
Eval Division:	Ventura County Environmental Health
Eval Program:	HW
Eval Source:	CERS
Eval General Type:	Compliance Evaluation Inspection
Eval Date:	10-11-2017
Violations Found:	No
Eval Type:	Industrial Storm Water Compliance Evaluation
Eval Notes:	NEC disqualified due to materials exposed to storm water. Recommended to submit NOI for Coverage Under IGP.
Eval Division:	Water Boards
Eval Program:	INDSTW
Eval Source:	SMARTS

Coordinates:

Site ID:	134407
Facility Name:	METALCRAFTERS
Env Int Type Code:	HWG
Program ID:	10332016
Coord Name:	Not reported
Ref Point Type Desc:	Center of a facility or station.
Latitude:	34.272830
Longitude:	-118.703940

Affiliation:

Affiliation Type Desc:	Facility Mailing Address
Entity Name:	Mailing Address
Entity Title:	Not reported
Affiliation Address:	4600 INDUSTRIAL ST
Affiliation City:	SIMI VALLEY
Affiliation State:	CA
Affiliation Country:	Not reported
Affiliation Zip:	93063
Affiliation Phone:	Not reported

Affiliation Type Desc:	Owner/Operator
Entity Name:	Scott Humphreys
Entity Title:	Operator
Affiliation Address:	2835 Ivory Ave
Affiliation City:	Simi Valley
Affiliation State:	CA
Affiliation Country:	Not reported

Map ID
Direction
Distance
Elevation

MAP FINDINGS

Site

Database(s)

EDR ID Number
EPA ID Number

METALCRAFTERS (Continued)

S104994138

Affiliation Zip: 93063
Affiliation Phone: Not reported

Affiliation Type Desc: Operator
Entity Name: metalcrafters
Entity Title: Not reported
Affiliation Address: Not reported
Affiliation City: Not reported
Affiliation State: Not reported
Affiliation Country: Not reported
Affiliation Zip: Not reported
Affiliation Phone: (805) 581-2971

Affiliation Type Desc: CUPA District
Entity Name: Ventura County Environmental Health
Entity Title: Not reported
Affiliation Address: 800 South Victoria Avenue
Affiliation City: Ventura
Affiliation State: CA
Affiliation Country: Not reported
Affiliation Zip: 93009
Affiliation Phone: (805) 654-2813

Affiliation Type Desc: Environmental Contact
Entity Name: GEORGE WEILER
Entity Title: Not reported
Affiliation Address: 4600 e. industrial st.
Affiliation City: simi valley
Affiliation State: CA
Affiliation Country: Not reported
Affiliation Zip: 93063
Affiliation Phone: Not reported

Affiliation Type Desc: Parent Corporation
Entity Name: metalcrafters
Entity Title: Not reported
Affiliation Address: Not reported
Affiliation City: Not reported
Affiliation State: Not reported
Affiliation Country: Not reported
Affiliation Zip: Not reported
Affiliation Phone: Not reported

Affiliation Type Desc: Document Preparer
Entity Name: GEORGE WEILER
Entity Title: Not reported
Affiliation Address: Not reported
Affiliation City: Not reported
Affiliation State: Not reported
Affiliation Country: Not reported
Affiliation Zip: Not reported
Affiliation Phone: Not reported

Affiliation Type Desc: Identification Signer
Entity Name: GEORGE WEILER
Entity Title: PAINT SUPERVISOR
Affiliation Address: Not reported

Map ID
Direction
Distance
Elevation

MAP FINDINGS

Site

Database(s)

EDR ID Number
EPA ID Number

METALCRAFTERS (Continued)

S104994138

Affiliation City: Not reported
Affiliation State: Not reported
Affiliation Country: Not reported
Affiliation Zip: Not reported
Affiliation Phone: Not reported

Affiliation Type Desc: Legal Owner
Entity Name: SCOTT A. HUMPHREYS
Entity Title: Not reported
Affiliation Address: 2835 ivory lane
Affiliation City: simi valley
Affiliation State: CA
Affiliation Country: United States
Affiliation Zip: 93065
Affiliation Phone: (805) 579-6131

Name: METALCRAFTERS
Address: 4600 INDUSTRIAL ST
City,State,Zip: SIMI VALLEY, CA 93063
Site ID: 134407
CERS ID: 242786
CERS Description: Industrial Facility Storm Water

Violations:
Site ID: 134407
Site Name: METALCRAFTERS
Violation Date: 05-21-2014
Citation: HSC 6.95 25504(c) - California Health and Safety Code, Chapter 6.95, Section(s) 25504(c)
Violation Description: Failure to include an adequate training program in the business plan, which is reasonable and appropriate for the size of the business and the nature of the hazardous material handled.
Violation Notes: Returned to compliance on 05/22/2014.
Violation Division: Ventura County Environmental Health
Violation Program: HMRRP
Violation Source: CERS

Site ID: 134407
Site Name: METALCRAFTERS
Violation Date: 06-21-2018
Citation: 22 CCR 12 66262.40(a) - California Code of Regulations, Title 22, Chapter 12, Section(s) 66262.40(a)
Violation Description: Failure to keep a copy of each properly signed manifest for at least three years from the date the waste was accepted by the initial transporter. The manifest signed at the time the waste was accepted for transport shall be kept until receiving a signed copy from the designated facility which received the waste.
Violation Notes: Returned to compliance on 06/28/2018.
Violation Division: Ventura County Environmental Health
Violation Program: HW
Violation Source: CERS

Evaluation:
Eval General Type: Compliance Evaluation Inspection
Eval Date: 01-28-2016
Violations Found: No

Map ID
Direction
Distance
Elevation

MAP FINDINGS

Site

Database(s)

EDR ID Number
EPA ID Number

METALCRAFTERS (Continued)

S104994138

Eval Type:	Routine done by local agency
Eval Notes:	Not reported
Eval Division:	Ventura County Environmental Health
Eval Program:	HMRRP
Eval Source:	CERS
Eval General Type:	Compliance Evaluation Inspection
Eval Date:	01-28-2016
Violations Found:	No
Eval Type:	Routine done by local agency
Eval Notes:	Not reported
Eval Division:	Ventura County Environmental Health
Eval Program:	HW
Eval Source:	CERS
Eval General Type:	Compliance Evaluation Inspection
Eval Date:	05-21-2014
Violations Found:	No
Eval Type:	Routine done by local agency
Eval Notes:	Not reported
Eval Division:	Ventura County Environmental Health
Eval Program:	HW
Eval Source:	CERS
Eval General Type:	Compliance Evaluation Inspection
Eval Date:	05-21-2014
Violations Found:	Yes
Eval Type:	Routine done by local agency
Eval Notes:	Not reported
Eval Division:	Ventura County Environmental Health
Eval Program:	HMRRP
Eval Source:	CERS
Eval General Type:	Compliance Evaluation Inspection
Eval Date:	06-21-2018
Violations Found:	No
Eval Type:	Routine done by local agency
Eval Notes:	Not reported
Eval Division:	Ventura County Environmental Health
Eval Program:	HMRRP
Eval Source:	CERS
Eval General Type:	Compliance Evaluation Inspection
Eval Date:	06-21-2018
Violations Found:	Yes
Eval Type:	Routine done by local agency
Eval Notes:	Not reported
Eval Division:	Ventura County Environmental Health
Eval Program:	HW
Eval Source:	CERS
Eval General Type:	Compliance Evaluation Inspection
Eval Date:	10-11-2017
Violations Found:	No
Eval Type:	Industrial Storm Water Compliance Evaluation
Eval Notes:	NEC disqualified due to materials exposed to storm water. Recommended to submit NOI for Coverage Under IGP.

Map ID
Direction
Distance
Elevation

MAP FINDINGS

Site

Database(s)

EDR ID Number
EPA ID Number

METALCRAFTERS (Continued)

S104994138

Eval Division: Water Boards
Eval Program: INDSTW
Eval Source: SMARTS

Coordinates:
Site ID: 134407
Facility Name: METALCRAFTERS
Env Int Type Code: HWG
Program ID: 10332016
Coord Name: Not reported
Ref Point Type Desc: Center of a facility or station.
Latitude: 34.272830
Longitude: -118.703940

Affiliation:
Affiliation Type Desc: Facility Mailing Address
Entity Name: Mailing Address
Entity Title: Not reported
Affiliation Address: 4600 INDUSTRIAL ST
Affiliation City: SIMI VALLEY
Affiliation State: CA
Affiliation Country: Not reported
Affiliation Zip: 93063
Affiliation Phone: Not reported

Affiliation Type Desc: Owner/Operator
Entity Name: Scott Humphreys
Entity Title: Operator
Affiliation Address: 2835 Ivory Ave
Affiliation City: Simi Valley
Affiliation State: CA
Affiliation Country: Not reported
Affiliation Zip: 93063
Affiliation Phone: Not reported

Affiliation Type Desc: Operator
Entity Name: metalcrafters
Entity Title: Not reported
Affiliation Address: Not reported
Affiliation City: Not reported
Affiliation State: Not reported
Affiliation Country: Not reported
Affiliation Zip: Not reported
Affiliation Phone: (805) 581-2971

Affiliation Type Desc: CUPA District
Entity Name: Ventura County Environmental Health
Entity Title: Not reported
Affiliation Address: 800 South Victoria Avenue
Affiliation City: Ventura
Affiliation State: CA
Affiliation Country: Not reported
Affiliation Zip: 93009
Affiliation Phone: (805) 654-2813

Affiliation Type Desc: Environmental Contact

Map ID
Direction
Distance
Elevation

MAP FINDINGS

Site

Database(s)

EDR ID Number
EPA ID Number

METALCRAFTERS (Continued)

S104994138

Entity Name: GEORGE WEILER
Entity Title: Not reported
Affiliation Address: 4600 e. industrial st.
Affiliation City: simi valley
Affiliation State: CA
Affiliation Country: Not reported
Affiliation Zip: 93063
Affiliation Phone: Not reported

Affiliation Type Desc: Parent Corporation
Entity Name: metalcrafters
Entity Title: Not reported
Affiliation Address: Not reported
Affiliation City: Not reported
Affiliation State: Not reported
Affiliation Country: Not reported
Affiliation Zip: Not reported
Affiliation Phone: Not reported

Affiliation Type Desc: Document Preparer
Entity Name: GEORGE WEILER
Entity Title: Not reported
Affiliation Address: Not reported
Affiliation City: Not reported
Affiliation State: Not reported
Affiliation Country: Not reported
Affiliation Zip: Not reported
Affiliation Phone: Not reported

Affiliation Type Desc: Identification Signer
Entity Name: GEORGE WEILER
Entity Title: PAINT SUPERVISOR
Affiliation Address: Not reported
Affiliation City: Not reported
Affiliation State: Not reported
Affiliation Country: Not reported
Affiliation Zip: Not reported
Affiliation Phone: Not reported

Affiliation Type Desc: Legal Owner
Entity Name: SCOTT A. HUMPHREYS
Entity Title: Not reported
Affiliation Address: 2835 ivory lane
Affiliation City: simi valley
Affiliation State: CA
Affiliation Country: United States
Affiliation Zip: 93065
Affiliation Phone: (805) 579-6131

Map ID
 Direction
 Distance
 Elevation

MAP FINDINGS

Site

Database(s)

EDR ID Number
 EPA ID Number

T113
 North
 < 1/8
 0.069 mi.
 362 ft.

SCRIBNER ELECTRONICS INC
4568 INDUSTRIAL ST
SIMI VALLEY, CA 93063
 Site 6 of 6 in cluster T

RCRA-LQG 1000246292
CA ENVIROSTOR CAD028762953
FINDS
ECHO
CA HAZNET
CA WDS
CA HWTS

Actual:
977 ft.

Focus Map:
4

RCRA-LQG:
 Date Form Received by Agency: 2006-02-25 00:00:00.0
 Handler Name: SCRIBNER ELECTRONICS INC
 Handler Address: 4568 INDUSTRIAL ST
 Handler City,State,Zip: SIMI VALLEY, CA 93063
 EPA ID: CAD028762953
 Contact Name: THOMAS SCRIBNER
 Contact Address: Not reported
 Contact City,State,Zip: Not reported
 Contact Telephone: 805-526-0040
 Contact Fax: Not reported
 Contact Email: TNELSEN2004@YAHOO.COM
 Contact Title: Not reported
 EPA Region: 09
 Land Type: Private
 Federal Waste Generator Description: Large Quantity Generator
 Non-Notifier: Not reported
 Biennial Report Cycle: 2005
 Accessibility: Not reported
 Active Site Indicator: Handler Activities
 State District Owner: Not reported
 State District: Not reported
 Mailing Address: 4568 INDUSTRIAL ST
 Mailing City,State,Zip: SIMI VALLEY, CA 93063
 Owner Name: THOMAS SCRIBNER
 Owner Type: Private
 Operator Name: THOMAS SCRIBNER
 Operator Type: Private
 Short-Term Generator Activity: No
 Importer Activity: No
 Mixed Waste Generator: No
 Transporter Activity: No
 Transfer Facility Activity: No
 Recycler Activity with Storage: No
 Small Quantity On-Site Burner Exemption: No
 Smelting Melting and Refining Furnace Exemption: No
 Underground Injection Control: No
 Off-Site Waste Receipt: No
 Universal Waste Indicator: No
 Universal Waste Destination Facility: No
 Federal Universal Waste: No
 Active Site Fed-Reg Treatment Storage and Disposal Facility: Not reported
 Active Site Converter Treatment storage and Disposal Facility: Not reported
 Active Site State-Reg Treatment Storage and Disposal Facility: Not reported
 Active Site State-Reg Handler: ---
 Federal Facility Indicator: Not reported
 Hazardous Secondary Material Indicator: NN
 Sub-Part K Indicator: Not reported
 Commercial TSD Indicator: No
 Treatment Storage and Disposal Type: Not reported
 2018 GPRA Permit Baseline: Not on the Baseline

Map ID
Direction
Distance
Elevation

MAP FINDINGS

Site

Database(s)

EDR ID Number
EPA ID Number

SCRIBNER ELECTRONICS INC (Continued)

1000246292

2018 GPRA Renewals Baseline:	Not on the Baseline
Permit Renewals Workload Universe:	Not reported
Permit Workload Universe:	Not reported
Permit Progress Universe:	Not reported
Post-Closure Workload Universe:	Not reported
Closure Workload Universe:	Not reported
202 GPRA Corrective Action Baseline:	No
Corrective Action Workload Universe:	No
Subject to Corrective Action Universe:	No
Non-TSDFs Where RCRA CA has Been Imposed Universe:	No
TSDFs Potentially Subject to CA Under 3004 (u)/(v) Universe:	No
TSDFs Only Subject to CA under Discretionary Auth Universe:	No
Corrective Action Priority Ranking:	No NCAPS ranking
Environmental Control Indicator:	No
Institutional Control Indicator:	No
Human Exposure Controls Indicator:	N/A
Groundwater Controls Indicator:	N/A
Operating TSDF Universe:	Not reported
Full Enforcement Universe:	Not reported
Significant Non-Complier Universe:	No
Unaddressed Significant Non-Complier Universe:	No
Addressed Significant Non-Complier Universe:	No
Significant Non-Complier With a Compliance Schedule Universe:	No
Financial Assurance Required:	Not reported
Handler Date of Last Change:	2006-11-15 00:00:00.0
Recognized Trader-Importer:	No
Recognized Trader-Exporter:	No
Importer of Spent Lead Acid Batteries:	No
Exporter of Spent Lead Acid Batteries:	No
Recycler Activity Without Storage:	Not reported
Manifest Broker:	Not reported
Sub-Part P Indicator:	Not reported

Biennial: List of Years

Year: 2005

[Click Here for Biennial Reporting System Data:](#)

Year: 2003

[Click Here for Biennial Reporting System Data:](#)

Year: 2001

[Click Here for Biennial Reporting System Data:](#)

Hazardous Waste Summary:

Waste Code:	D001
Waste Description:	IGNITABLE WASTE
Waste Code:	D002
Waste Description:	CORROSIVE WASTE
Waste Code:	D004
Waste Description:	ARSENIC
Waste Code:	D007
Waste Description:	CHROMIUM

Map ID
Direction
Distance
Elevation

MAP FINDINGS

Site

Database(s)

EDR ID Number
EPA ID Number

SCRIBNER ELECTRONICS INC (Continued)

1000246292

Waste Code: D008
Waste Description: LEAD

Waste Code: D011
Waste Description: SILVER

Handler - Owner Operator:

Owner/Operator Indicator: Owner
Owner/Operator Name: THOMAS SCRIBNER
Legal Status: Private
Date Became Current: 1975-12-01 00:00:00.
Date Ended Current: Not reported
Owner/Operator Address: 4568 INDUSTRIAL ST
Owner/Operator City,State,Zip: SIMI VALLEY, CA 93063
Owner/Operator Telephone: Not reported
Owner/Operator Telephone Ext: Not reported
Owner/Operator Fax: Not reported
Owner/Operator Email: Not reported

Owner/Operator Indicator: Operator
Owner/Operator Name: THOMAS SCRIBNER
Legal Status: Private
Date Became Current: 1982-10-10 00:00:00.
Date Ended Current: Not reported
Owner/Operator Address: Not reported
Owner/Operator City,State,Zip: Not reported
Owner/Operator Telephone: Not reported
Owner/Operator Telephone Ext: Not reported
Owner/Operator Fax: Not reported
Owner/Operator Email: Not reported

Owner/Operator Indicator: Owner
Owner/Operator Name: TOM SCRIBNER
Legal Status: Private
Date Became Current: 1965-01-01 00:00:00.
Date Ended Current: Not reported
Owner/Operator Address: 4568 INDUSTRIAL ST
Owner/Operator City,State,Zip: SIMI VALLEY, CA 93063
Owner/Operator Telephone: Not reported
Owner/Operator Telephone Ext: Not reported
Owner/Operator Fax: Not reported
Owner/Operator Email: Not reported

Owner/Operator Indicator: Owner
Owner/Operator Name: THOMAS C SCRIBNER
Legal Status: Private
Date Became Current: Not reported
Date Ended Current: Not reported
Owner/Operator Address: NOT REQUIRED
Owner/Operator City,State,Zip: NOT REQUIRED, ME 99999
Owner/Operator Telephone: 415-555-1212
Owner/Operator Telephone Ext: Not reported
Owner/Operator Fax: Not reported
Owner/Operator Email: Not reported

Owner/Operator Indicator: Operator
Owner/Operator Name: TOM SCRIBNER

Map ID
Direction
Distance
Elevation

MAP FINDINGS

Site

Database(s)

EDR ID Number
EPA ID Number

SCRIBNER ELECTRONICS INC (Continued)

1000246292

Legal Status: Private
Date Became Current: 1972-11-01 00:00:00.
Date Ended Current: Not reported
Owner/Operator Address: Not reported
Owner/Operator City,State,Zip: Not reported
Owner/Operator Telephone: Not reported
Owner/Operator Telephone Ext: Not reported
Owner/Operator Fax: Not reported
Owner/Operator Email: Not reported

Owner/Operator Indicator: Operator
Owner/Operator Name: NOT REQUIRED
Legal Status: Private
Date Became Current: Not reported
Date Ended Current: Not reported
Owner/Operator Address: NOT REQUIRED
Owner/Operator City,State,Zip: NOT REQUIRED, ME 99999
Owner/Operator Telephone: 415-555-1212
Owner/Operator Telephone Ext: Not reported
Owner/Operator Fax: Not reported
Owner/Operator Email: Not reported

Historic Generators:

Receive Date: 1996-09-01 00:00:00.0
Handler Name: SCRIBNER ELECTRONICS INC
Federal Waste Generator Description: Large Quantity Generator
State District Owner: CA
Large Quantity Handler of Universal Waste: No
Recognized Trader Importer: No
Recognized Trader Exporter: No
Spent Lead Acid Battery Importer: No
Spent Lead Acid Battery Exporter: No
Current Record: No
Non Storage Recycler Activity: Not reported
Electronic Manifest Broker: Not reported

Receive Date: 1983-06-07 00:00:00.0
Handler Name: SCRIBNER ELECTRONICS INC
Federal Waste Generator Description: Large Quantity Generator
State District Owner: CA
Large Quantity Handler of Universal Waste: No
Recognized Trader Importer: No
Recognized Trader Exporter: No
Spent Lead Acid Battery Importer: No
Spent Lead Acid Battery Exporter: No
Current Record: No
Non Storage Recycler Activity: Not reported
Electronic Manifest Broker: Not reported

Receive Date: 1990-03-30 00:00:00.0
Handler Name: SCRIBNER ELECTRONICS INC
Federal Waste Generator Description: Large Quantity Generator
State District Owner: Not reported
Large Quantity Handler of Universal Waste: No
Recognized Trader Importer: No
Recognized Trader Exporter: No
Spent Lead Acid Battery Importer: No

Map ID
Direction
Distance
Elevation

MAP FINDINGS

Site

Database(s)

EDR ID Number
EPA ID Number

SCRIBNER ELECTRONICS INC (Continued)

1000246292

Spent Lead Acid Battery Exporter: No
Current Record: No
Non Storage Recycler Activity: Not reported
Electronic Manifest Broker: Not reported

Receive Date: 1992-02-24 00:00:00.0
Handler Name: SCRIBNER ELECTRONICS INC
Federal Waste Generator Description: Large Quantity Generator
State District Owner: Not reported
Large Quantity Handler of Universal Waste: No
Recognized Trader Importer: No
Recognized Trader Exporter: No
Spent Lead Acid Battery Importer: No
Spent Lead Acid Battery Exporter: No
Current Record: No
Non Storage Recycler Activity: Not reported
Electronic Manifest Broker: Not reported

Receive Date: 1994-03-28 00:00:00.0
Handler Name: SCRIBNERS ELECTRONICS INC
Federal Waste Generator Description: Large Quantity Generator
State District Owner: Not reported
Large Quantity Handler of Universal Waste: No
Recognized Trader Importer: No
Recognized Trader Exporter: No
Spent Lead Acid Battery Importer: No
Spent Lead Acid Battery Exporter: No
Current Record: No
Non Storage Recycler Activity: Not reported
Electronic Manifest Broker: Not reported

Receive Date: 1996-03-01 00:00:00.0
Handler Name: SCRIBNER'S ELECTRONICS
Federal Waste Generator Description: Large Quantity Generator
State District Owner: Not reported
Large Quantity Handler of Universal Waste: No
Recognized Trader Importer: No
Recognized Trader Exporter: No
Spent Lead Acid Battery Importer: No
Spent Lead Acid Battery Exporter: No
Current Record: No
Non Storage Recycler Activity: Not reported
Electronic Manifest Broker: Not reported

Receive Date: 1999-03-04 00:00:00.0
Handler Name: SCRIBNER'S ELECTRONICS
Federal Waste Generator Description: Large Quantity Generator
State District Owner: Not reported
Large Quantity Handler of Universal Waste: No
Recognized Trader Importer: No
Recognized Trader Exporter: No
Spent Lead Acid Battery Importer: No
Spent Lead Acid Battery Exporter: No
Current Record: No
Non Storage Recycler Activity: Not reported
Electronic Manifest Broker: Not reported

Map ID
Direction
Distance
Elevation

MAP FINDINGS

Site

Database(s)

EDR ID Number
EPA ID Number

SCRIBNER ELECTRONICS INC (Continued)

1000246292

Receive Date: 2000-10-12 00:00:00.0
Handler Name: SCRIBNER'S ELECTRONICS
Federal Waste Generator Description: Large Quantity Generator
State District Owner: Not reported
Large Quantity Handler of Universal Waste: No
Recognized Trader Importer: No
Recognized Trader Exporter: No
Spent Lead Acid Battery Importer: No
Spent Lead Acid Battery Exporter: No
Current Record: No
Non Storage Recycler Activity: Not reported
Electronic Manifest Broker: Not reported

Receive Date: 2002-02-25 00:00:00.0
Handler Name: SCRIBNER'S ELECTRONICS
Federal Waste Generator Description: Large Quantity Generator
State District Owner: Not reported
Large Quantity Handler of Universal Waste: No
Recognized Trader Importer: No
Recognized Trader Exporter: No
Spent Lead Acid Battery Importer: No
Spent Lead Acid Battery Exporter: No
Current Record: No
Non Storage Recycler Activity: Not reported
Electronic Manifest Broker: Not reported

Receive Date: 2004-02-26 00:00:00.0
Handler Name: SCRIBNER'S ELECTRONICS
Federal Waste Generator Description: Large Quantity Generator
State District Owner: Not reported
Large Quantity Handler of Universal Waste: No
Recognized Trader Importer: No
Recognized Trader Exporter: No
Spent Lead Acid Battery Importer: No
Spent Lead Acid Battery Exporter: No
Current Record: No
Non Storage Recycler Activity: Not reported
Electronic Manifest Broker: Not reported

Receive Date: 2006-02-25 00:00:00.0
Handler Name: SCRIBNER ELECTRONICS INC
Federal Waste Generator Description: Large Quantity Generator
State District Owner: Not reported
Large Quantity Handler of Universal Waste: No
Recognized Trader Importer: No
Recognized Trader Exporter: No
Spent Lead Acid Battery Importer: No
Spent Lead Acid Battery Exporter: No
Current Record: Yes
Non Storage Recycler Activity: Not reported
Electronic Manifest Broker: Not reported

List of NAICS Codes and Descriptions:

NAICS Code: 334412
NAICS Description: BARE PRINTED CIRCUIT BOARD MANUFACTURING

Map ID
Direction
Distance
Elevation

MAP FINDINGS

Site

Database(s)

EDR ID Number
EPA ID Number

SCRIBNER ELECTRONICS INC (Continued)

1000246292

Facility Has Received Notices of Violation: Yes
Found Violation: Yes
Agency Which Determined Violation: State
Violation Short Description: Generators - General
Date Violation was Determined: 2006-08-24 00:00:00.0
Actual Return to Compliance Date: 2006-09-25 00:00:00.0
Return to Compliance Qualifier: Observed
Violation Responsible Agency: State
Scheduled Compliance Date: Not reported
Enforcement Identifier: 501
Date of Enforcement Action: 2006-08-24 00:00:00.0
Enforcement Responsible Agency: State
Enforcement Docket Number: Not reported
Enforcement Attorney: Not reported
Corrective Action Component: No
Appeal Initiated Date: Not reported
Appeal Resolution Date: Not reported
Disposition Status Date: Not reported
Disposition Status: Not reported
Disposition Status Description: Not reported
Consent/Final Order Sequence Number: Not reported
Consent/Final Order Respondent Name: Not reported
Consent/Final Order Lead Agency: Not reported
Enforcement Type: WRITTEN INFORMAL
Enforcement Responsible Person: Not reported
Enforcement Responsible Sub-Organization: Not reported
SEP Sequence Number: Not reported
SEP Expenditure Amount: Not reported
SEP Scheduled Completion Date: Not reported
SEP Actual Date: Not reported
SEP Defaulted Date: Not reported
SEP Type: Not reported
SEP Type Description: Not reported
Proposed Amount: Not reported
Final Monetary Amount: Not reported
Paid Amount: Not reported
Final Count: Not reported
Final Amount: Not reported

Found Violation: Yes
Agency Which Determined Violation: State
Violation Short Description: Generators - General
Date Violation was Determined: 2004-12-13 00:00:00.0
Actual Return to Compliance Date: 2005-02-01 00:00:00.0
Return to Compliance Qualifier: Observed
Violation Responsible Agency: State
Scheduled Compliance Date: Not reported
Enforcement Identifier: 501
Date of Enforcement Action: 2004-12-13 00:00:00.0
Enforcement Responsible Agency: State
Enforcement Docket Number: Not reported
Enforcement Attorney: Not reported
Corrective Action Component: No
Appeal Initiated Date: Not reported
Appeal Resolution Date: Not reported
Disposition Status Date: Not reported
Disposition Status: Not reported

Map ID
Direction
Distance
Elevation

MAP FINDINGS

Site

Database(s)

EDR ID Number
EPA ID Number

SCRIBNER ELECTRONICS INC (Continued)

1000246292

Disposition Status Description:	Not reported
Consent/Final Order Sequence Number:	Not reported
Consent/Final Order Respondent Name:	Not reported
Consent/Final Order Lead Agency:	Not reported
Enforcement Type:	WRITTEN INFORMAL
Enforcement Responsible Person:	Not reported
Enforcement Responsible Sub-Organization:	Not reported
SEP Sequence Number:	Not reported
SEP Expenditure Amount:	Not reported
SEP Scheduled Completion Date:	Not reported
SEP Actual Date:	Not reported
SEP Defaulted Date:	Not reported
SEP Type:	Not reported
SEP Type Description:	Not reported
Proposed Amount:	Not reported
Final Monetary Amount:	Not reported
Paid Amount:	Not reported
Final Count:	Not reported
Final Amount:	Not reported
Found Violation:	Yes
Agency Which Determined Violation:	State
Violation Short Description:	Generators - General
Date Violation was Determined:	1994-02-15 00:00:00.0
Actual Return to Compliance Date:	1999-02-15 00:00:00.0
Return to Compliance Qualifier:	Not Resolved
Violation Responsible Agency:	State
Scheduled Compliance Date:	Not reported
Enforcement Identifier:	Not reported
Date of Enforcement Action:	Not reported
Enforcement Responsible Agency:	Not reported
Enforcement Docket Number:	Not reported
Enforcement Attorney:	Not reported
Corrective Action Component:	Not reported
Appeal Initiated Date:	Not reported
Appeal Resolution Date:	Not reported
Disposition Status Date:	Not reported
Disposition Status:	Not reported
Disposition Status Description:	Not reported
Consent/Final Order Sequence Number:	Not reported
Consent/Final Order Respondent Name:	Not reported
Consent/Final Order Lead Agency:	Not reported
Enforcement Type:	Not reported
Enforcement Responsible Person:	Not reported
Enforcement Responsible Sub-Organization:	Not reported
SEP Sequence Number:	Not reported
SEP Expenditure Amount:	Not reported
SEP Scheduled Completion Date:	Not reported
SEP Actual Date:	Not reported
SEP Defaulted Date:	Not reported
SEP Type:	Not reported
SEP Type Description:	Not reported
Proposed Amount:	Not reported
Final Monetary Amount:	Not reported
Paid Amount:	Not reported
Final Count:	Not reported
Final Amount:	Not reported

Map ID
Direction
Distance
Elevation

MAP FINDINGS

Site

Database(s)

EDR ID Number
EPA ID Number

SCRIBNER ELECTRONICS INC (Continued)

1000246292

Found Violation: Yes
Agency Which Determined Violation: State
Violation Short Description: Generators - General
Date Violation was Determined: 2006-08-24 00:00:00.0
Actual Return to Compliance Date: 2006-09-25 00:00:00.0
Return to Compliance Qualifier: Observed
Violation Responsible Agency: State
Scheduled Compliance Date: Not reported
Enforcement Identifier: 501
Date of Enforcement Action: 2006-08-24 00:00:00.0
Enforcement Responsible Agency: State
Enforcement Docket Number: Not reported
Enforcement Attorney: Not reported
Corrective Action Component: No
Appeal Initiated Date: Not reported
Appeal Resolution Date: Not reported
Disposition Status Date: Not reported
Disposition Status: Not reported
Disposition Status Description: Not reported
Consent/Final Order Sequence Number: Not reported
Consent/Final Order Respondent Name: Not reported
Consent/Final Order Lead Agency: Not reported
Enforcement Type: WRITTEN INFORMAL
Enforcement Responsible Person: Not reported
Enforcement Responsible Sub-Organization: Not reported
SEP Sequence Number: Not reported
SEP Expenditure Amount: Not reported
SEP Scheduled Completion Date: Not reported
SEP Actual Date: Not reported
SEP Defaulted Date: Not reported
SEP Type: Not reported
SEP Type Description: Not reported
Proposed Amount: Not reported
Final Monetary Amount: Not reported
Paid Amount: Not reported
Final Count: Not reported
Final Amount: Not reported

Evaluation Action Summary:

Evaluation Date: 2006-08-24 00:00:00.0
Evaluation Responsible Agency: Local
Found Violation: Yes
Evaluation Type Description: COMPLIANCE EVALUATION INSPECTION ON-SITE
Evaluation Responsible Person Identifier: Not reported
Evaluation Responsible Sub-Organization: Not reported
Actual Return to Compliance Date: 2006-09-25 00:00:00.0
Scheduled Compliance Date: Not reported
Date of Request: Not reported
Date Response Received: Not reported
Request Agency: Not reported
Former Citation: Not reported

Evaluation Date: 2004-12-13 00:00:00.0
Evaluation Responsible Agency: State Contractor/Grantee
Found Violation: Yes
Evaluation Type Description: COMPLIANCE EVALUATION INSPECTION ON-SITE
Evaluation Responsible Person Identifier: Not reported

Map ID
Direction
Distance
Elevation

MAP FINDINGS

Site

Database(s)

EDR ID Number
EPA ID Number

SCRIBNER ELECTRONICS INC (Continued)

1000246292

Evaluation Responsible Sub-Organization: Not reported
Actual Return to Compliance Date: 2005-02-01 00:00:00.0
Scheduled Compliance Date: Not reported
Date of Request: Not reported
Date Response Received: Not reported
Request Agency: Not reported
Former Citation: Not reported

Evaluation Date: 1994-02-15 00:00:00.0
Evaluation Responsible Agency: State Contractor/Grantee
Found Violation: Yes
Evaluation Type Description: COMPLIANCE EVALUATION INSPECTION ON-SITE
Evaluation Responsible Person Identifier: R9STA
Evaluation Responsible Sub-Organization: Not reported
Actual Return to Compliance Date: 1999-02-15 00:00:00.0
Scheduled Compliance Date: Not reported
Date of Request: Not reported
Date Response Received: Not reported
Request Agency: Not reported
Former Citation: Not reported

Evaluation Date: 1992-11-30 00:00:00.0
Evaluation Responsible Agency: State Contractor/Grantee
Found Violation: Yes
Evaluation Type Description: COMPLIANCE EVALUATION INSPECTION ON-SITE
Evaluation Responsible Person Identifier: R9STA
Evaluation Responsible Sub-Organization: Not reported
Actual Return to Compliance Date: 2006-09-25 00:00:00.0
Scheduled Compliance Date: Not reported
Date of Request: Not reported
Date Response Received: Not reported
Request Agency: Not reported
Former Citation: Not reported

ENVIROSTOR:

Name: SCRIBNER'S ELECTRONICS, INC.
Address: 4568 INDUSTRIAL STREET
City,State,Zip: SIMI VALLEY, CA 93063
Facility ID: 71002345
Status: Refer: Other Agency
Status Date: Not reported
Site Code: Not reported
Site Type: Tiered Permit
Site Type Detailed: Tiered Permit
Acres: Not reported
NPL: NO
Regulatory Agencies: NONE SPECIFIED
Lead Agency: NONE SPECIFIED
Program Manager: Not reported
Supervisor: Not reported
Division Branch: Cleanup Chatsworth
Assembly: 38
Senate: 27
Special Program: Not reported
Restricted Use: NO
Site Mgmt Req: NONE SPECIFIED

Map ID
Direction
Distance
Elevation

MAP FINDINGS

Site

Database(s)

EDR ID Number
EPA ID Number

SCRIBNER ELECTRONICS INC (Continued)

1000246292

Funding: Not reported
Latitude: 34.27283
Longitude: -118.7050
APN: NONE SPECIFIED
Past Use: NONE SPECIFIED
Potential COC: NONE SPECIFIED
Confirmed COC: NONE SPECIFIED
Potential Description: NONE SPECIFIED
Alias Name: CAD028762953
Alias Type: EPA Identification Number
Alias Name: 110000782403
Alias Type: EPA (FRS #)
Alias Name: 71002345
Alias Type: Envirostor ID Number

Completed Info:

Completed Area Name: Not reported
Completed Sub Area Name: Not reported
Completed Document Type: Not reported
Completed Date: Not reported
Comments: Not reported

Future Area Name: Not reported
Future Sub Area Name: Not reported
Future Document Type: Not reported
Future Due Date: Not reported
Schedule Area Name: Not reported
Schedule Sub Area Name: Not reported
Schedule Document Type: Not reported
Schedule Due Date: Not reported
Schedule Revised Date: Not reported

FINDS:

Registry ID: 110000782403

Click Here:

Environmental Interest/Information System:

California Hazardous Waste Tracking System - Datamart (HWTS-DATAMART) provides California with information on hazardous waste shipments for generators, transporters, and treatment, storage, and disposal facilities.

RCRAInfo is a national information system that supports the Resource Conservation and Recovery Act (RCRA) program through the tracking of events and activities related to facilities that generate, transport, and treat, store, or dispose of hazardous waste. RCRAInfo allows RCRA program staff to track the notification, permit, compliance, and corrective action activities required under RCRA.

HAZARDOUS WASTE BIENNIAL REPORTER

Click this hyperlink while viewing on your computer to access additional FINDS: detail in the EDR Site Report.

ECHO:

Envid: 1000246292
Registry ID: 110000782403
DFR URL: <http://echo.epa.gov/detailed-facility-report?fid=110000782403>
Name: SCRIBNER ELECTRONICS INC

Map ID
Direction
Distance
Elevation

MAP FINDINGS

Site

Database(s)

EDR ID Number
EPA ID Number

SCRIBNER ELECTRONICS INC (Continued)

1000246292

Address: 4568 INDUSTRIAL ST
City,State,Zip: SIMI VALLEY, CA 93063

HAZNET:

Name: SCRIBNER ELECTRONICS INC
Address: 4568 INDUSTRIAL ST
Address 2: Not reported
City,State,Zip: SIMI VALLEY, CA 930630000
Contact: JOHN L KRIEGER
Telephone: 8055260040
Mailing Name: Not reported
Mailing Address: 4568 INDUSTRIAL ST

Year: 2007
Gepaid: CAD028762953
TSD EPA ID: Not reported
CA Waste Code: 343 - Unspecified organic liquid mixture
Disposal Method: H141 - Storage, Bulking, And/Or Transfer Off Site--No Treatment/Reovery (H010-H129) Or (H131-H135)
Tons: 0.34

Year: 2007
Gepaid: CAD028762953
TSD EPA ID: CAD008488025
CA Waste Code: 132 - Aqueous solution with metals (< restricted levels and (Alkaline solution (pH >= 12.5) with metals))
Disposal Method: H010 - Metals Recovery Including Retoring,Smelting,Chemicals,Ect
Tons: 0.10425

Year: 2007
Gepaid: CAD028762953
TSD EPA ID: Not reported
CA Waste Code: 343 - Unspecified organic liquid mixture
Disposal Method: H141 - Storage, Bulking, And/Or Transfer Off Site--No Treatment/Reovery (H010-H129) Or (H131-H135)
Tons: 0.34

Year: 2007
Gepaid: CAD028762953
TSD EPA ID: NVT330010000
CA Waste Code: 181 - Other inorganic solid waste
Disposal Method: H132 - Landfill Or Surface Impoundment That Will Be Closed As Landfill(To Include On-Site Treatment And/Or Stabilization)
Tons: 15

Year: 2007
Gepaid: CAD028762953
TSD EPA ID: CAD097030993
CA Waste Code: 135 - Unspecified aqueous solution
Disposal Method: H135 - Discharge To Sewer/Potw Or Npdes(With Prior Storage--With Or Without Treatment)
Tons: 4.473

Year: 2007
Gepaid: CAD028762953
TSD EPA ID: CAD097030993
CA Waste Code: 181 - Other inorganic solid waste

Map ID
Direction
Distance
Elevation

MAP FINDINGS

Site

Database(s)

EDR ID Number
EPA ID Number

SCRIBNER ELECTRONICS INC (Continued)

1000246292

Disposal Method:	H141 - Storage, Bulking, And/Or Transfer Off Site--No Treatment/Reovery (H010-H129) Or (H131-H135)
Tons:	0.15
Year:	2007
Gepaid:	CAD028762953
TSD EPA ID:	CAD097030993
CA Waste Code:	792 - Liquids with pH <= 2 with metals
Disposal Method:	H071 - Chemical Reduction With Or Without Precipitation
Tons:	0.2085
Year:	2007
Gepaid:	CAD028762953
TSD EPA ID:	CAD008488025
CA Waste Code:	792 - Liquids with pH <= 2 with metals
Disposal Method:	H010 - Metals Recovery Including Retoring,Smelting,Chemicals,Ect
Tons:	0.22935
Year:	2006
Gepaid:	CAD028762953
TSD EPA ID:	AZT050010685
CA Waste Code:	131 - Aqueous solution (2 < pH < 12.5) containing reactive anions ...
Disposal Method:	R01 - Recycler
Tons:	0.06255
Year:	2006
Gepaid:	CAD028762953
TSD EPA ID:	CAT080033681
CA Waste Code:	792 - Liquids with pH <= 2 with metals
Disposal Method:	R01 - Recycler
Tons:	Not reported

[Click this hyperlink](#) while viewing on your computer to access 217 additional CA HAZNET: record(s) in the EDR Site Report.

Additional Info:

Year:	2006
Gen EPA ID:	CAD028762953
Shipment Date:	20060920
Creation Date:	3/30/2007 13:33:40
Receipt Date:	20060928
Manifest ID:	000326622JJK
Trans EPA ID:	CAD983609678
Trans Name:	BLACK GOLD INDUSTRIES
Trans 2 EPA ID:	Not reported
Trans 2 Name:	Not reported
TSDF EPA ID:	CAT080013352
Trans Name:	DEMENNO / KERDOON
TSDF Alt EPA ID:	Not reported
TSDF Alt Name:	Not reported
Waste Code Description:	214 - Unspecified solvent mixture
RCRA Code:	D001
Meth Code:	H039 - Other Recovery Of Reclamation For Reuse Including Acid Regeneration, Organics Recovery Ect
Quantity Tons:	0.198

Map ID
Direction
Distance
Elevation

MAP FINDINGS

Site

Database(s)

EDR ID Number
EPA ID Number

SCRIBNER ELECTRONICS INC (Continued)

1000246292

Waste Quantity:	55
Quantity Unit:	G
Additional Code 1:	Not reported
Additional Code 2:	Not reported
Additional Code 3:	Not reported
Additional Code 4:	Not reported
Additional Code 5:	Not reported
Shipment Date:	20060920
Creation Date:	3/30/2007 13:33:40
Receipt Date:	20060928
Manifest ID:	000326622JJK
Trans EPA ID:	CAD983609678
Trans Name:	BLACK GOLD INDUSTRIES
Trans 2 EPA ID:	Not reported
Trans 2 Name:	Not reported
TSDf EPA ID:	CAT080013352
Trans Name:	DEMENNO / KERDOON
TSDf Alt EPA ID:	Not reported
TSDf Alt Name:	Not reported
Waste Code Description:	343 - Unspecified organic liquid mixture
RCRA Code:	Not reported
Meth Code:	H135 - Discharge To Sewer/Potw Or Npdes(With Prior Storage--With Or Without Treatment)
Quantity Tons:	0.187
Waste Quantity:	55
Quantity Unit:	G
Additional Code 1:	Not reported
Additional Code 2:	Not reported
Additional Code 3:	Not reported
Additional Code 4:	Not reported
Additional Code 5:	Not reported
Shipment Date:	20060913
Creation Date:	3/30/2007 13:31:11
Receipt Date:	20060913
Manifest ID:	000090465JJK
Trans EPA ID:	CAD008488025
Trans Name:	PHIBRO-TECH INC
Trans 2 EPA ID:	Not reported
Trans 2 Name:	Not reported
TSDf EPA ID:	CAD008488025
Trans Name:	PHIBRO-TECH INC
TSDf Alt EPA ID:	Not reported
TSDf Alt Name:	Not reported
Waste Code Description:	792 - Not reported
RCRA Code:	D008
Meth Code:	H010 - Metals Recovery Including Retoring,Smelting,Chemicals,Ect
Quantity Tons:	2.085
Waste Quantity:	500
Quantity Unit:	G
Additional Code 1:	D002
Additional Code 2:	Not reported
Additional Code 3:	Not reported
Additional Code 4:	Not reported
Additional Code 5:	Not reported

Map ID
Direction
Distance
Elevation

MAP FINDINGS

Site

Database(s)

EDR ID Number
EPA ID Number

SCRIBNER ELECTRONICS INC (Continued)

1000246292

Shipment Date: 20060913
Creation Date: 3/30/2007 13:31:11
Receipt Date: 20060915
Manifest ID: 000478618FLE
Trans EPA ID: CAD983613688
Trans Name: MILES CHEMICAL COMPANY
Trans 2 EPA ID: Not reported
Trans 2 Name: Not reported
TSDf EPA ID: CAD008488025
Trans Name: PHIBRO TECH
TSDf Alt EPA ID: Not reported
TSDf Alt Name: Not reported
Waste Code Description: 123 - Unspecified alkaline solution
RCRA Code: D001
Meth Code: H121 - Neutralization Only
Quantity Tons: 0.4587
Waste Quantity: 110
Quantity Unit: G
Additional Code 1: Not reported
Additional Code 2: Not reported
Additional Code 3: Not reported
Additional Code 4: Not reported
Additional Code 5: Not reported

Shipment Date: 20060906
Creation Date: 4/19/2007 18:30:06
Receipt Date: 20060908
Manifest ID: 000478558FLE
Trans EPA ID: CAD983613688
Trans Name: MILES CHEMICAL COMPANY
Trans 2 EPA ID: Not reported
Trans 2 Name: Not reported
TSDf EPA ID: CAD097030993
Trans Name: SIEMENS WATER TECHNOLOGIE
TSDf Alt EPA ID: Not reported
TSDf Alt Name: Not reported
Waste Code Description: 121 - Alkaline solution (pH >12.5) with metals (antimony, arsenic, barium, beryllium, cadmium, chromium, cobalt, copper, lead, mercury, molybdenum, nickel, selenium, silver, thallium, vanadium, and zinc
RCRA Code: D002
Meth Code: H135 - Discharge To Sewer/Potw Or Npdes(With Prior Storage--With Or Without Treatment)
Quantity Tons: 0.68805
Waste Quantity: 165
Quantity Unit: G
Additional Code 1: Not reported
Additional Code 2: Not reported
Additional Code 3: Not reported
Additional Code 4: Not reported
Additional Code 5: Not reported

Shipment Date: 20060906
Creation Date: 4/19/2007 18:30:06
Receipt Date: 20060908
Manifest ID: 000478558FLE
Trans EPA ID: CAD983613688
Trans Name: MILES CHEMICAL COMPANY

Map ID
Direction
Distance
Elevation

MAP FINDINGS

Site

Database(s)

EDR ID Number
EPA ID Number

SCRIBNER ELECTRONICS INC (Continued)

1000246292

Trans 2 EPA ID:	Not reported
Trans 2 Name:	Not reported
TSDf EPA ID:	CAD097030993
Trans Name:	SIEMENS WATER TECHNOLOGIE
TSDf Alt EPA ID:	Not reported
TSDf Alt Name:	Not reported
Waste Code Description:	343 - Unspecified organic liquid mixture
RCRA Code:	D007
Meth Code:	H135 - Discharge To Sewer/Potw Or Npdes(With Prior Storage--With Or Without Treatment)
Quantity Tons:	0.187
Waste Quantity:	55
Quantity Unit:	G
Additional Code 1:	Not reported
Additional Code 2:	Not reported
Additional Code 3:	Not reported
Additional Code 4:	Not reported
Additional Code 5:	Not reported
Shipment Date:	20060906
Creation Date:	4/19/2007 18:30:06
Receipt Date:	20060908
Manifest ID:	000478558FLE
Trans EPA ID:	CAD983613688
Trans Name:	MILES CHEMICAL COMPANY
Trans 2 EPA ID:	Not reported
Trans 2 Name:	Not reported
TSDf EPA ID:	CAD097030993
Trans Name:	SIEMENS WATER TECHNOLOGIE
TSDf Alt EPA ID:	Not reported
TSDf Alt Name:	Not reported
Waste Code Description:	181 - Other inorganic solid waste Organics
RCRA Code:	D007
Meth Code:	H141 - Storage, Bulking, And/Or Transfer Off Site--No Treatment/Reovery (H010-H129) Or (H131-H135)
Quantity Tons:	0.05
Waste Quantity:	100
Quantity Unit:	P
Additional Code 1:	Not reported
Additional Code 2:	Not reported
Additional Code 3:	Not reported
Additional Code 4:	Not reported
Additional Code 5:	Not reported
Shipment Date:	20060906
Creation Date:	4/19/2007 18:30:06
Receipt Date:	20060908
Manifest ID:	000478558FLE
Trans EPA ID:	CAD983613688
Trans Name:	MILES CHEMICAL COMPANY
Trans 2 EPA ID:	Not reported
Trans 2 Name:	Not reported
TSDf EPA ID:	CAD097030993
Trans Name:	SIEMENS WATER TECHNOLOGIE
TSDf Alt EPA ID:	Not reported
TSDf Alt Name:	Not reported
Waste Code Description:	181 - Other inorganic solid waste Organics

Map ID
Direction
Distance
Elevation

MAP FINDINGS

Site

Database(s)

EDR ID Number
EPA ID Number

SCRIBNER ELECTRONICS INC (Continued)

1000246292

RCRA Code: D008
Meth Code: H141 - Storage, Bulking, And/Or Transfer Off Site--No Treatment/Reovery (H010-H129) Or (H131-H135)
Quantity Tons: 0.125
Waste Quantity: 250
Quantity Unit: P
Additional Code 1: Not reported
Additional Code 2: Not reported
Additional Code 3: Not reported
Additional Code 4: Not reported
Additional Code 5: Not reported

Shipment Date: 20060906
Creation Date: 3/30/2007 13:31:11
Receipt Date: 20060915
Manifest ID: 000478559FLE
Trans EPA ID: CAD983613688
Trans Name: MILES CHEMICAL COMPANY
Trans 2 EPA ID: Not reported
Trans 2 Name: Not reported
TSDf EPA ID: CAD008488025
Trans Name: PHIBRO TECH
TSDf Alt EPA ID: Not reported
TSDf Alt Name: Not reported
Waste Code Description: 132 - Aqueous solution w/metals (< restricted levels and see waste code 121 for a list of metals)

RCRA Code: D008
Meth Code: H010 - Metals Recovery Including Retoring,Smelting,Chemicals,Ect
Quantity Tons: 0.9174
Waste Quantity: 220
Quantity Unit: G
Additional Code 1: D007
Additional Code 2: D004
Additional Code 3: D002
Additional Code 4: Not reported
Additional Code 5: Not reported

Shipment Date: 20060831
Creation Date: 2/22/2007 18:30:13
Receipt Date: 20060831
Manifest ID: 24910089
Trans EPA ID: CAD983613688
Trans Name: MILES CHEMICAL COMPANY
Trans 2 EPA ID: Not reported
Trans 2 Name: Not reported
TSDf EPA ID: CAD008488025
Trans Name: PHIBRO TECH INC
TSDf Alt EPA ID: CAD008488025
TSDf Alt Name: Not reported
Waste Code Description: 792 - Not reported
RCRA Code: D002
Meth Code: R01 - Recycler
Quantity Tons: 2.919
Waste Quantity: 700
Quantity Unit: G
Additional Code 1: Not reported
Additional Code 2: Not reported

Map ID
Direction
Distance
Elevation

MAP FINDINGS

Site

Database(s)

EDR ID Number
EPA ID Number

SCRIBNER ELECTRONICS INC (Continued)

1000246292

Additional Code 3: Not reported
Additional Code 4: Not reported
Additional Code 5: Not reported

Additional Info:

Year: 2007
Gen EPA ID: CAD028762953

Shipment Date: 20071214
Creation Date: 3/6/2008 18:30:13
Receipt Date: 20071221
Manifest ID: 003010396JJK
Trans EPA ID: CAD983613688
Trans Name: MILES CHEMICAL COMPANY
Trans 2 EPA ID: Not reported
Trans 2 Name: Not reported
TSDf EPA ID: CAD097030993
Trans Name: SIEMENS WATER TECHNOLOGIES
TSDf Alt EPA ID: Not reported
TSDf Alt Name: Not reported
Waste Code Description: 792 - Not reported
RCRA Code: D007
Meth Code: H071 - Chemical Reduction With Or Without Precipitation
Quantity Tons: 0.2085
Waste Quantity: 50
Quantity Unit: G
Additional Code 1: D002
Additional Code 2: Not reported
Additional Code 3: Not reported
Additional Code 4: Not reported
Additional Code 5: Not reported

Shipment Date: 20071214
Creation Date: 3/6/2008 18:30:13
Receipt Date: 20071221
Manifest ID: 003010396JJK
Trans EPA ID: CAD983613688
Trans Name: MILES CHEMICAL COMPANY
Trans 2 EPA ID: Not reported
Trans 2 Name: Not reported
TSDf EPA ID: CAD097030993
Trans Name: SIEMENS WATER TECHNOLOGIES
TSDf Alt EPA ID: Not reported
TSDf Alt Name: Not reported
Waste Code Description: 181 - Other inorganic solid waste Organics
RCRA Code: D008
Meth Code: H141 - Storage, Bulking, And/Or Transfer Off Site--No Treatment/Reovery (H010-H129) Or (H131-H135)
Quantity Tons: 0.15
Waste Quantity: 300
Quantity Unit: P
Additional Code 1: Not reported
Additional Code 2: Not reported
Additional Code 3: Not reported
Additional Code 4: Not reported
Additional Code 5: Not reported

Map ID
Direction
Distance
Elevation

MAP FINDINGS

Site

Database(s)

EDR ID Number
EPA ID Number

SCRIBNER ELECTRONICS INC (Continued)

1000246292

Shipment Date: 20070730
Creation Date: 12/10/2007 18:30:07
Receipt Date: 20070802
Manifest ID: 000482636FLE
Trans EPA ID: CAD983613688
Trans Name: MILES CHEMICAL COMPANY
Trans 2 EPA ID: Not reported
Trans 2 Name: Not reported
TSDf EPA ID: CAD008488025
Trans Name: PHIBRO TECH
TSDf Alt EPA ID: Not reported
TSDf Alt Name: Not reported
Waste Code Description: 132 - Aqueous solution w/metals (< restricted levels and see waste code 121 for a list of metals

RCRA Code: D008
Meth Code: H010 - Metals Recovery Including Retoring,Smelting,Chemicals,Ect
Quantity Tons: 0.10425
Waste Quantity: 25
Quantity Unit: G
Additional Code 1: D007
Additional Code 2: D004
Additional Code 3: D002
Additional Code 4: Not reported
Additional Code 5: Not reported

Shipment Date: 20070730
Creation Date: 12/10/2007 18:30:07
Receipt Date: 20070802
Manifest ID: 000482636FLE
Trans EPA ID: CAD983613688
Trans Name: MILES CHEMICAL COMPANY
Trans 2 EPA ID: Not reported
Trans 2 Name: Not reported
TSDf EPA ID: CAD008488025
Trans Name: PHIBRO TECH
TSDf Alt EPA ID: Not reported
TSDf Alt Name: Not reported
Waste Code Description: 792 - Not reported

RCRA Code: D008
Meth Code: H010 - Metals Recovery Including Retoring,Smelting,Chemicals,Ect
Quantity Tons: 0.22935
Waste Quantity: 55
Quantity Unit: G
Additional Code 1: D002
Additional Code 2: Not reported
Additional Code 3: Not reported
Additional Code 4: Not reported
Additional Code 5: Not reported

Shipment Date: 20070730
Creation Date: 12/28/2007 18:31:22
Receipt Date: 20070803
Manifest ID: 000482635FLE
Trans EPA ID: CAD983613688
Trans Name: MILES CHEMICAL COMPANY
Trans 2 EPA ID: Not reported
Trans 2 Name: Not reported

Map ID
Direction
Distance
Elevation

MAP FINDINGS

Site

Database(s)

EDR ID Number
EPA ID Number

SCRIBNER ELECTRONICS INC (Continued)

1000246292

TSDF EPA ID:	Not reported
Trans Name:	SIEMENS WATER TECHNOLOGIE
TSDF Alt EPA ID:	Not reported
TSDF Alt Name:	Not reported
Waste Code Description:	343 - Unspecified organic liquid mixture
RCRA Code:	Not reported
Meth Code:	H141 - Storage, Bulking, And/Or Transfer Off Site--No Treatment/Reovery (H010-H129) Or (H131-H135)
Quantity Tons:	0.34
Waste Quantity:	100
Quantity Unit:	G
Additional Code 1:	Not reported
Additional Code 2:	Not reported
Additional Code 3:	Not reported
Additional Code 4:	Not reported
Additional Code 5:	Not reported
Shipment Date:	20070726
Creation Date:	2/29/2008 18:30:06
Receipt Date:	20070730
Manifest ID:	002402779JJK
Trans EPA ID:	CAR000121731
Trans Name:	WBR TRANSPORTATION LLC
Trans 2 EPA ID:	Not reported
Trans 2 Name:	Not reported
TSDF EPA ID:	NVT330010000
Trans Name:	US ECOLOGY
TSDF Alt EPA ID:	Not reported
TSDF Alt Name:	Not reported
Waste Code Description:	181 - Other inorganic solid waste Organics
RCRA Code:	D008
Meth Code:	H132 - Landfill Or Surface Impoundment That Will Be Closed As Landfill(To Include On-Site Treatment And/Or Stabilization)
Quantity Tons:	15
Waste Quantity:	15
Quantity Unit:	T
Additional Code 1:	Not reported
Additional Code 2:	Not reported
Additional Code 3:	Not reported
Additional Code 4:	Not reported
Additional Code 5:	Not reported
Shipment Date:	20070711
Creation Date:	1/11/2008 11:01:49
Receipt Date:	20070712
Manifest ID:	003009996JJK
Trans EPA ID:	CAD983613688
Trans Name:	MILES CHEMICAL COMPANY
Trans 2 EPA ID:	Not reported
Trans 2 Name:	Not reported
TSDF EPA ID:	CAD097030993
Trans Name:	SIEMENS WATER TECHNOLOGIE
TSDF Alt EPA ID:	Not reported
TSDF Alt Name:	Not reported
Waste Code Description:	135 - Unspecified aqueous solution
RCRA Code:	Not reported
Meth Code:	H135 - Discharge To Sewer/Potw Or Npdes(With Prior Storage--With Or

Map ID
Direction
Distance
Elevation

MAP FINDINGS

Site

Database(s)

EDR ID Number
EPA ID Number

SCRIBNER ELECTRONICS INC (Continued)

1000246292

Without Treatment)
Quantity Tons: 4.473
Waste Quantity: 1065
Quantity Unit: G
Additional Code 1: Not reported
Additional Code 2: Not reported
Additional Code 3: Not reported
Additional Code 4: Not reported
Additional Code 5: Not reported

Additional Info:

Year: 1994
Gen EPA ID: CAD028762953

Shipment Date: 19941228
Creation Date: 3/28/1996 0:00:00
Receipt Date: 19941229
Manifest ID: 93463248
Trans EPA ID: CAD983613688
Trans Name: Not reported
Trans 2 EPA ID: Not reported
Trans 2 Name: Not reported
TSDf EPA ID: CAD008488025
Trans Name: Not reported
TSDf Alt EPA ID: CAD008488025
TSDf Alt Name: Not reported
Waste Code Description: 132 - Aqueous solution w/metals (< restricted levels and see waste code 121 for a list of metals

RCRA Code: D002
Meth Code: T01 - Treatment, Tank
Quantity Tons: 1.3761
Waste Quantity: 330
Quantity Unit: G
Additional Code 1: Not reported
Additional Code 2: Not reported
Additional Code 3: Not reported
Additional Code 4: Not reported
Additional Code 5: Not reported

Shipment Date: 19941228
Creation Date: 3/28/1996 0:00:00
Receipt Date: 19941229
Manifest ID: 93460141
Trans EPA ID: CAD983613688
Trans Name: Not reported
Trans 2 EPA ID: Not reported
Trans 2 Name: Not reported
TSDf EPA ID: CAD008488025
Trans Name: Not reported
TSDf Alt EPA ID: CAD008488025
TSDf Alt Name: Not reported
Waste Code Description: 792 - Not reported
RCRA Code: D002
Meth Code: - Not reported
Quantity Tons: 0
Waste Quantity: 0
Quantity Unit: G

Map ID
Direction
Distance
Elevation

MAP FINDINGS

Site

Database(s)

EDR ID Number
EPA ID Number

SCRIBNER ELECTRONICS INC (Continued)

1000246292

Additional Code 1:	Not reported
Additional Code 2:	Not reported
Additional Code 3:	Not reported
Additional Code 4:	Not reported
Additional Code 5:	Not reported
Shipment Date:	19941228
Creation Date:	3/28/1996 0:00:00
Receipt Date:	19941229
Manifest ID:	93460141
Trans EPA ID:	CAD983613688
Trans Name:	Not reported
Trans 2 EPA ID:	Not reported
Trans 2 Name:	Not reported
TSDf EPA ID:	CAD008488025
Trans Name:	Not reported
TSDf Alt EPA ID:	CAD008488025
TSDf Alt Name:	Not reported
Waste Code Description:	792 - Not reported
RCRA Code:	D001
Meth Code:	T01 - Treatment, Tank
Quantity Tons:	0.2293
Waste Quantity:	55
Quantity Unit:	G
Additional Code 1:	Not reported
Additional Code 2:	Not reported
Additional Code 3:	Not reported
Additional Code 4:	Not reported
Additional Code 5:	Not reported
Shipment Date:	19941228
Creation Date:	3/28/1996 0:00:00
Receipt Date:	19941229
Manifest ID:	93463248
Trans EPA ID:	CAD983613688
Trans Name:	Not reported
Trans 2 EPA ID:	Not reported
Trans 2 Name:	Not reported
TSDf EPA ID:	CAD008488025
Trans Name:	Not reported
TSDf Alt EPA ID:	CAD008488025
TSDf Alt Name:	Not reported
Waste Code Description:	792 - Not reported
RCRA Code:	D001
Meth Code:	- Not reported
Quantity Tons:	0
Waste Quantity:	0
Quantity Unit:	G
Additional Code 1:	Not reported
Additional Code 2:	Not reported
Additional Code 3:	Not reported
Additional Code 4:	Not reported
Additional Code 5:	Not reported
Shipment Date:	19941228
Creation Date:	3/28/1996 0:00:00
Receipt Date:	19941229

Map ID
Direction
Distance
Elevation

MAP FINDINGS

Site

Database(s)

EDR ID Number
EPA ID Number

SCRIBNER ELECTRONICS INC (Continued)

1000246292

Manifest ID: 93463248
Trans EPA ID: CAD983613688
Trans Name: Not reported
Trans 2 EPA ID: Not reported
Trans 2 Name: Not reported
TSDf EPA ID: CAD008488025
Trans Name: Not reported
TSDf Alt EPA ID: CAD008488025
TSDf Alt Name: Not reported
Waste Code Description: 792 - Not reported
RCRA Code: D002
Meth Code: - Not reported
Quantity Tons: 0
Waste Quantity: 0
Quantity Unit: G
Additional Code 1: Not reported
Additional Code 2: Not reported
Additional Code 3: Not reported
Additional Code 4: Not reported
Additional Code 5: Not reported

Shipment Date: 19941228
Creation Date: 3/28/1996 0:00:00
Receipt Date: 19941229
Manifest ID: 93460141
Trans EPA ID: CAD983613688
Trans Name: Not reported
Trans 2 EPA ID: Not reported
Trans 2 Name: Not reported
TSDf EPA ID: CAD008488025
Trans Name: Not reported
TSDf Alt EPA ID: CAD008488025
TSDf Alt Name: Not reported
Waste Code Description: 792 - Not reported
RCRA Code: D002
Meth Code: - Not reported
Quantity Tons: 0
Waste Quantity: 0
Quantity Unit: G
Additional Code 1: Not reported
Additional Code 2: Not reported
Additional Code 3: Not reported
Additional Code 4: Not reported
Additional Code 5: Not reported

Shipment Date: 19941121
Creation Date: 3/28/1996 0:00:00
Receipt Date: 19941122
Manifest ID: 93757600
Trans EPA ID: CAD000628636
Trans Name: Not reported
Trans 2 EPA ID: Not reported
Trans 2 Name: Not reported
TSDf EPA ID: NVT330010000
Trans Name: Not reported
TSDf Alt EPA ID: Not reported
TSDf Alt Name: Not reported

Map ID
Direction
Distance
Elevation

MAP FINDINGS

Site

Database(s)

EDR ID Number
EPA ID Number

SCRIBNER ELECTRONICS INC (Continued)

1000246292

Waste Code Description: 181 - Other inorganic solid waste Organics
RCRA Code: D008
Meth Code: - Not reported
Quantity Tons: 4.214
Waste Quantity: 5
Quantity Unit: Y
Additional Code 1: Not reported
Additional Code 2: Not reported
Additional Code 3: Not reported
Additional Code 4: Not reported
Additional Code 5: Not reported

Shipment Date: 19941020
Creation Date: 3/28/1996 0:00:00
Receipt Date: 19941025
Manifest ID: 93757068
Trans EPA ID: CAD000628636
Trans Name: Not reported
Trans 2 EPA ID: Not reported
Trans 2 Name: Not reported
TSDf EPA ID: CAT080033681
Trans Name: Not reported
TSDf Alt EPA ID: CAT080033681
TSDf Alt Name: Not reported
Waste Code Description: 181 - Other inorganic solid waste Organics
RCRA Code: Not reported
Meth Code: R01 - Recycler
Quantity Tons: 0.2107
Waste Quantity: 0.25
Quantity Unit: Y
Additional Code 1: Not reported
Additional Code 2: Not reported
Additional Code 3: Not reported
Additional Code 4: Not reported
Additional Code 5: Not reported

Shipment Date: 19941020
Creation Date: 3/28/1996 0:00:00
Receipt Date: 19941025
Manifest ID: 93757068
Trans EPA ID: CAD000628636
Trans Name: Not reported
Trans 2 EPA ID: Not reported
Trans 2 Name: Not reported
TSDf EPA ID: CAT080033681
Trans Name: Not reported
TSDf Alt EPA ID: CAT080033681
TSDf Alt Name: Not reported
Waste Code Description: - Not reported
RCRA Code: Not reported
Meth Code: R01 - Recycler
Quantity Tons: 0.2107
Waste Quantity: 0.25
Quantity Unit: Y
Additional Code 1: Not reported
Additional Code 2: Not reported
Additional Code 3: Not reported

Map ID
Direction
Distance
Elevation

MAP FINDINGS

Site

Database(s)

EDR ID Number
EPA ID Number

SCRIBNER ELECTRONICS INC (Continued)

1000246292

Additional Code 4:	Not reported
Additional Code 5:	Not reported
Shipment Date:	19941020
Creation Date:	3/28/1996 0:00:00
Receipt Date:	19941025
Manifest ID:	93757068
Trans EPA ID:	CAD000628636
Trans Name:	Not reported
Trans 2 EPA ID:	Not reported
Trans 2 Name:	Not reported
TSDF EPA ID:	CAT080033681
Trans Name:	Not reported
TSDF Alt EPA ID:	CAT080033681
TSDF Alt Name:	Not reported
Waste Code Description:	181 - Other inorganic solid waste Organics
RCRA Code:	Not reported
Meth Code:	D99 - Disposal, Other
Quantity Tons:	0.4214
Waste Quantity:	0.5
Quantity Unit:	Y
Additional Code 1:	Not reported
Additional Code 2:	Not reported
Additional Code 3:	Not reported
Additional Code 4:	Not reported
Additional Code 5:	Not reported
Additional Info:	
Year:	1998
Gen EPA ID:	CAD028762953
Shipment Date:	19981218
Creation Date:	3/1/1999 0:00:00
Receipt Date:	19981221
Manifest ID:	98223664
Trans EPA ID:	ILD984908202
Trans Name:	Not reported
Trans 2 EPA ID:	Not reported
Trans 2 Name:	Not reported
TSDF EPA ID:	CAT000613976
Trans Name:	Not reported
TSDF Alt EPA ID:	CAT000613976
TSDF Alt Name:	Not reported
Waste Code Description:	541 - Photochemicals / photo processing waste
RCRA Code:	Not reported
Meth Code:	H01 - Transfer Station
Quantity Tons:	0.1876
Waste Quantity:	45
Quantity Unit:	G
Additional Code 1:	Not reported
Additional Code 2:	Not reported
Additional Code 3:	Not reported
Additional Code 4:	Not reported
Additional Code 5:	Not reported
Shipment Date:	19981218
Creation Date:	3/1/1999 0:00:00

Map ID
Direction
Distance
Elevation

MAP FINDINGS

Site

Database(s)

EDR ID Number
EPA ID Number

SCRIBNER ELECTRONICS INC (Continued)

1000246292

Receipt Date: 19981221
Manifest ID: 98223664
Trans EPA ID: ILD984908202
Trans Name: Not reported
Trans 2 EPA ID: Not reported
Trans 2 Name: Not reported
TSDf EPA ID: CAT000613976
Trans Name: Not reported
TSDf Alt EPA ID: CAT000613976
TSDf Alt Name: Not reported
Waste Code Description: 541 - Photochemicals / photo processing waste
RCRA Code: D011
Meth Code: H01 - Transfer Station
Quantity Tons: 0.1251
Waste Quantity: 30
Quantity Unit: G
Additional Code 1: Not reported
Additional Code 2: Not reported
Additional Code 3: Not reported
Additional Code 4: Not reported
Additional Code 5: Not reported

Shipment Date: 19981008
Creation Date: 12/17/1998 0:00:00
Receipt Date: 19981012
Manifest ID: 97465099
Trans EPA ID: ILD984908202
Trans Name: Not reported
Trans 2 EPA ID: Not reported
Trans 2 Name: Not reported
TSDf EPA ID: CAT000613976
Trans Name: Not reported
TSDf Alt EPA ID: CAT000613976
TSDf Alt Name: Not reported
Waste Code Description: 541 - Photochemicals / photo processing waste
RCRA Code: D011
Meth Code: H01 - Transfer Station
Quantity Tons: 0.1876
Waste Quantity: 45
Quantity Unit: G
Additional Code 1: Not reported
Additional Code 2: Not reported
Additional Code 3: Not reported
Additional Code 4: Not reported
Additional Code 5: Not reported

Shipment Date: 19981008
Creation Date: 12/17/1998 0:00:00
Receipt Date: 19981012
Manifest ID: 97465099
Trans EPA ID: ILD984908202
Trans Name: Not reported
Trans 2 EPA ID: Not reported
Trans 2 Name: Not reported
TSDf EPA ID: CAT000613976
Trans Name: Not reported
TSDf Alt EPA ID: CAT000613976

Map ID
Direction
Distance
Elevation

MAP FINDINGS

Site

Database(s)

EDR ID Number
EPA ID Number

SCRIBNER ELECTRONICS INC (Continued)

1000246292

TSDF Alt Name: Not reported
Waste Code Description: 541 - Photochemicals / photo processing waste
RCRA Code: Not reported
Meth Code: H01 - Transfer Station
Quantity Tons: 0.0625
Waste Quantity: 15
Quantity Unit: G
Additional Code 1: Not reported
Additional Code 2: Not reported
Additional Code 3: Not reported
Additional Code 4: Not reported
Additional Code 5: Not reported

Shipment Date: 19980924
Creation Date: 12/10/1998 0:00:00
Receipt Date: 19981001
Manifest ID: 98089543
Trans EPA ID: CAD983613688
Trans Name: Not reported
Trans 2 EPA ID: Not reported
Trans 2 Name: Not reported
TSDF EPA ID: CAD097030993
Trans Name: Not reported
TSDF Alt EPA ID: CAD097030993
TSDF Alt Name: Not reported
Waste Code Description: 792 - Not reported
RCRA Code: D002
Meth Code: R01 - Recycler
Quantity Tons: 0.688
Waste Quantity: 165
Quantity Unit: G
Additional Code 1: Not reported
Additional Code 2: Not reported
Additional Code 3: Not reported
Additional Code 4: Not reported
Additional Code 5: Not reported

Shipment Date: 19980924
Creation Date: 11/23/1998 0:00:00
Receipt Date: 19981002
Manifest ID: 98089549
Trans EPA ID: CAD983613688
Trans Name: Not reported
Trans 2 EPA ID: Not reported
Trans 2 Name: Not reported
TSDF EPA ID: CAD008488025
Trans Name: Not reported
TSDF Alt EPA ID: Not reported
TSDF Alt Name: Not reported
Waste Code Description: 792 - Not reported
RCRA Code: D002
Meth Code: T01 - Treatment, Tank
Quantity Tons: 0.2293
Waste Quantity: 55
Quantity Unit: G
Additional Code 1: Not reported
Additional Code 2: Not reported

Map ID
Direction
Distance
Elevation

MAP FINDINGS

Site

Database(s)

EDR ID Number
EPA ID Number

SCRIBNER ELECTRONICS INC (Continued)

1000246292

Additional Code 3: Not reported
Additional Code 4: Not reported
Additional Code 5: Not reported

Shipment Date: 19980924
Creation Date: 11/23/1998 0:00:00
Receipt Date: 19981002
Manifest ID: 98089549
Trans EPA ID: CAD983613688
Trans Name: Not reported
Trans 2 EPA ID: Not reported
Trans 2 Name: Not reported
TSDf EPA ID: CAD008488025
Trans Name: Not reported
TSDf Alt EPA ID: Not reported
TSDf Alt Name: Not reported
Waste Code Description: 792 - Not reported
RCRA Code: D002
Meth Code: T01 - Treatment, Tank
Quantity Tons: 0.2293
Waste Quantity: 55
Quantity Unit: G
Additional Code 1: Not reported
Additional Code 2: Not reported
Additional Code 3: Not reported
Additional Code 4: Not reported
Additional Code 5: Not reported

Shipment Date: 19980924
Creation Date: 12/10/1998 0:00:00
Receipt Date: 19981001
Manifest ID: 98089555
Trans EPA ID: CAD983613688
Trans Name: Not reported
Trans 2 EPA ID: Not reported
Trans 2 Name: Not reported
TSDf EPA ID: CAD097030993
Trans Name: Not reported
TSDf Alt EPA ID: CAD097030993
TSDf Alt Name: Not reported
Waste Code Description: 132 - Aqueous solution w/metals (< restricted levels and see waste code 121 for a list of metals
RCRA Code: D002
Meth Code: R01 - Recycler
Quantity Tons: 2.0641
Waste Quantity: 495
Quantity Unit: G
Additional Code 1: Not reported
Additional Code 2: Not reported
Additional Code 3: Not reported
Additional Code 4: Not reported
Additional Code 5: Not reported

Shipment Date: 19980924
Creation Date: 11/23/1998 0:00:00
Receipt Date: 19981002
Manifest ID: 98089549

Map ID
Direction
Distance
Elevation

MAP FINDINGS

Site

Database(s)

EDR ID Number
EPA ID Number

SCRIBNER ELECTRONICS INC (Continued)

1000246292

Trans EPA ID:	CAD983613688
Trans Name:	Not reported
Trans 2 EPA ID:	Not reported
Trans 2 Name:	Not reported
TSDf EPA ID:	CAD008488025
Trans Name:	Not reported
TSDf Alt EPA ID:	Not reported
TSDf Alt Name:	Not reported
Waste Code Description:	792 - Not reported
RCRA Code:	D002
Meth Code:	T01 - Treatment, Tank
Quantity Tons:	0.2293
Waste Quantity:	55
Quantity Unit:	G
Additional Code 1:	Not reported
Additional Code 2:	Not reported
Additional Code 3:	Not reported
Additional Code 4:	Not reported
Additional Code 5:	Not reported
Shipment Date:	19980804
Creation Date:	10/20/1998 0:00:00
Receipt Date:	19980806
Manifest ID:	98319582
Trans EPA ID:	ILD984908202
Trans Name:	Not reported
Trans 2 EPA ID:	Not reported
Trans 2 Name:	Not reported
TSDf EPA ID:	CAT000613976
Trans Name:	Not reported
TSDf Alt EPA ID:	CAT000613976
TSDf Alt Name:	Not reported
Waste Code Description:	541 - Photochemicals / photo processing waste
RCRA Code:	D011
Meth Code:	H01 - Transfer Station
Quantity Tons:	0.1876
Waste Quantity:	45
Quantity Unit:	G
Additional Code 1:	Not reported
Additional Code 2:	Not reported
Additional Code 3:	Not reported
Additional Code 4:	Not reported
Additional Code 5:	Not reported
Additional Info:	
Year:	2004
Gen EPA ID:	CAD028762953
Shipment Date:	20041210
Creation Date:	3/17/2005 18:34:39
Receipt Date:	20041217
Manifest ID:	22864402
Trans EPA ID:	CAD983613688
Trans Name:	MILES CHEMICAL COMPANY
Trans 2 EPA ID:	Not reported
Trans 2 Name:	Not reported
TSDf EPA ID:	CAD008488025

Map ID
Direction
Distance
Elevation

MAP FINDINGS

Site

Database(s)

EDR ID Number
EPA ID Number

SCRIBNER ELECTRONICS INC (Continued)

1000246292

Trans Name: PHIBRO-TECH INC
TSDF Alt EPA ID: CAD008488025
TSDF Alt Name: Not reported
Waste Code Description: 132 - Aqueous solution w/metals (< restricted levels and see waste code 121 for a list of metals
RCRA Code: D002
Meth Code: R01 - Recycler
Quantity Tons: 0.4587
Waste Quantity: 110
Quantity Unit: G
Additional Code 1: Not reported
Additional Code 2: Not reported
Additional Code 3: Not reported
Additional Code 4: Not reported
Additional Code 5: Not reported

Shipment Date: 20041210
Creation Date: 3/17/2005 18:34:39
Receipt Date: 20041217
Manifest ID: 22864402
Trans EPA ID: CAD983613688
Trans Name: MILES CHEMICAL COMPANY
Trans 2 EPA ID: Not reported
Trans 2 Name: Not reported
TSDF EPA ID: CAD008488025
Trans Name: PHIBRO-TECH INC
TSDF Alt EPA ID: CAD008488025
TSDF Alt Name: Not reported
Waste Code Description: - Not reported
RCRA Code: Not reported
Meth Code: - Not reported
Quantity Tons: Not reported
Waste Quantity: Not reported
Quantity Unit: Not reported
Additional Code 1: Not reported
Additional Code 2: Not reported
Additional Code 3: Not reported
Additional Code 4: Not reported
Additional Code 5: Not reported

Shipment Date: 20041210
Creation Date: 3/17/2005 18:34:39
Receipt Date: 20041217
Manifest ID: 22864402
Trans EPA ID: CAD983613688
Trans Name: MILES CHEMICAL COMPANY
Trans 2 EPA ID: Not reported
Trans 2 Name: Not reported
TSDF EPA ID: CAD008488025
Trans Name: PHIBRO-TECH INC
TSDF Alt EPA ID: CAD008488025
TSDF Alt Name: Not reported
Waste Code Description: - Not reported
RCRA Code: Not reported
Meth Code: - Not reported
Quantity Tons: Not reported
Waste Quantity: Not reported

Map ID
Direction
Distance
Elevation

MAP FINDINGS

Site

Database(s)

EDR ID Number
EPA ID Number

SCRIBNER ELECTRONICS INC (Continued)

1000246292

Quantity Unit: Not reported
Additional Code 1: Not reported
Additional Code 2: Not reported
Additional Code 3: Not reported
Additional Code 4: Not reported
Additional Code 5: Not reported

Shipment Date: 20041210
Creation Date: 3/17/2005 18:34:39
Receipt Date: 20041217
Manifest ID: 22864402
Trans EPA ID: CAD983613688
Trans Name: MILES CHEMICAL COMPANY
Trans 2 EPA ID: Not reported
Trans 2 Name: Not reported
TSDf EPA ID: CAD008488025
Trans Name: PHIBRO-TECH INC
TSDf Alt EPA ID: CAD008488025
TSDf Alt Name: Not reported
Waste Code Description: 792 - Not reported
RCRA Code: D002
Meth Code: R01 - Recycler
Quantity Tons: 0.22935
Waste Quantity: 55
Quantity Unit: G
Additional Code 1: Not reported
Additional Code 2: Not reported
Additional Code 3: Not reported
Additional Code 4: Not reported
Additional Code 5: Not reported

Shipment Date: 20041210
Creation Date: 3/17/2005 18:34:39
Receipt Date: 20041213
Manifest ID: 22071715
Trans EPA ID: CAD983613688
Trans Name: MILES CHEMICAL COMPANY
Trans 2 EPA ID: Not reported
Trans 2 Name: Not reported
TSDf EPA ID: CAT080033681
Trans Name: DK ENVIRONMENTAL
TSDf Alt EPA ID: CAT080033681
TSDf Alt Name: Not reported
Waste Code Description: 181 - Other inorganic solid waste Organics
RCRA Code: D002
Meth Code: - Not reported
Quantity Tons: Not reported
Waste Quantity: Not reported
Quantity Unit: Not reported
Additional Code 1: Not reported
Additional Code 2: Not reported
Additional Code 3: Not reported
Additional Code 4: Not reported
Additional Code 5: Not reported

Shipment Date: 20041210
Creation Date: 3/17/2005 18:34:39

Map ID
Direction
Distance
Elevation

MAP FINDINGS

Site

Database(s)

EDR ID Number
EPA ID Number

SCRIBNER ELECTRONICS INC (Continued)

1000246292

Receipt Date: 20041213
Manifest ID: 22071715
Trans EPA ID: CAD983613688
Trans Name: MILES CHEMICAL COMPANY
Trans 2 EPA ID: Not reported
Trans 2 Name: Not reported
TSDf EPA ID: CAT080033681
Trans Name: DK ENVIRONMENTAL
TSDf Alt EPA ID: CAT080033681
TSDf Alt Name: Not reported
Waste Code Description: 181 - Other inorganic solid waste Organics
RCRA Code: D007
Meth Code: D80 - Disposal, Land Fill
Quantity Tons: 0.05
Waste Quantity: 100
Quantity Unit: P
Additional Code 1: Not reported
Additional Code 2: Not reported
Additional Code 3: Not reported
Additional Code 4: Not reported
Additional Code 5: Not reported

Shipment Date: 20041209
Creation Date: 3/13/2007 18:30:13
Receipt Date: 20041215
Manifest ID: 22365569
Trans EPA ID: CAD003963592
Trans Name: ECS REFINING
Trans 2 EPA ID: CA0000970392
Trans 2 Name: ENVIRONMENTAL RECOVERY SERV
TSDf EPA ID: CAD003963592
Trans Name: ECS REFINING
TSDf Alt EPA ID: CAD003963592
TSDf Alt Name: Not reported
Waste Code Description: 181 - Other inorganic solid waste Organics
RCRA Code: EXEM
Meth Code: R01 - Recycler
Quantity Tons: 0.0595
Waste Quantity: 119
Quantity Unit: P
Additional Code 1: Not reported
Additional Code 2: Not reported
Additional Code 3: Not reported
Additional Code 4: Not reported
Additional Code 5: Not reported

Shipment Date: 20041209
Creation Date: 3/13/2007 18:30:13
Receipt Date: 20041215
Manifest ID: 22365569
Trans EPA ID: CAD003963592
Trans Name: ECS REFINING
Trans 2 EPA ID: CA0000970392
Trans 2 Name: ENVIRONMENTAL RECOVERY SERV
TSDf EPA ID: CAD003963592
Trans Name: ECS REFINING
TSDf Alt EPA ID: CAD003963592

Map ID
Direction
Distance
Elevation

MAP FINDINGS

Site

Database(s)

EDR ID Number
EPA ID Number

SCRIBNER ELECTRONICS INC (Continued)

1000246292

TSDF Alt Name: Not reported
Waste Code Description: 541 - Photochemicals / photo processing waste
RCRA Code: D011
Meth Code: R01 - Recycler
Quantity Tons: 0.3753
Waste Quantity: 90
Quantity Unit: G
Additional Code 1: Not reported
Additional Code 2: Not reported
Additional Code 3: Not reported
Additional Code 4: Not reported
Additional Code 5: Not reported

Shipment Date: 20041027
Creation Date: 1/14/2005 10:18:48
Receipt Date: 20041105
Manifest ID: 22865107
Trans EPA ID: CAD983613688
Trans Name: MILES CHEMICAL COMPANY
Trans 2 EPA ID: Not reported
Trans 2 Name: Not reported
TSDF EPA ID: CAD008488025
Trans Name: PHIBRO-TECH INC
TSDF Alt EPA ID: CAD008488025
TSDF Alt Name: Not reported
Waste Code Description: 792 - Not reported
RCRA Code: D002
Meth Code: R01 - Recycler
Quantity Tons: 0.22935
Waste Quantity: 55
Quantity Unit: G
Additional Code 1: Not reported
Additional Code 2: Not reported
Additional Code 3: Not reported
Additional Code 4: Not reported
Additional Code 5: Not reported

Shipment Date: 20041027
Creation Date: 1/14/2005 10:18:48
Receipt Date: 20041108
Manifest ID: 22865110
Trans EPA ID: CAD983613688
Trans Name: MILES CHEMICAL COMPANY
Trans 2 EPA ID: CAD008488025
Trans 2 Name: PHIBRO TECH INC
TSDF EPA ID: CAD008488025
Trans Name: PHIBRO-TECH INC
TSDF Alt EPA ID: CAD008488025
TSDF Alt Name: Not reported
Waste Code Description: - Not reported
RCRA Code: Not reported
Meth Code: - Not reported
Quantity Tons: Not reported
Waste Quantity: Not reported
Quantity Unit: Not reported
Additional Code 1: Not reported
Additional Code 2: Not reported

Map ID
Direction
Distance
Elevation

MAP FINDINGS

Site

Database(s)

EDR ID Number
EPA ID Number

SCRIBNER ELECTRONICS INC (Continued)

1000246292

Additional Code 3: Not reported
Additional Code 4: Not reported
Additional Code 5: Not reported

Additional Info:

Year: 1997
Gen EPA ID: CAD028762953

Shipment Date: 19971119
Creation Date: 7/23/1998 0:00:00
Receipt Date: 19971126
Manifest ID: 96655011
Trans EPA ID: ILD984908202
Trans Name: Not reported
Trans 2 EPA ID: Not reported
Trans 2 Name: Not reported
TSDf EPA ID: CAT000613976
Trans Name: Not reported
TSDf Alt EPA ID: CAT000613976
TSDf Alt Name: Not reported
Waste Code Description: 541 - Photochemicals / photo processing waste
RCRA Code: Not reported
Meth Code: H01 - Transfer Station
Quantity Tons: 0.2502
Waste Quantity: 60
Quantity Unit: G
Additional Code 1: Not reported
Additional Code 2: Not reported
Additional Code 3: Not reported
Additional Code 4: Not reported
Additional Code 5: Not reported

Shipment Date: 19971119
Creation Date: 7/23/1998 0:00:00
Receipt Date: 19971126
Manifest ID: 96655011
Trans EPA ID: ILD984908202
Trans Name: Not reported
Trans 2 EPA ID: Not reported
Trans 2 Name: Not reported
TSDf EPA ID: CAT000613976
Trans Name: Not reported
TSDf Alt EPA ID: CAT000613976
TSDf Alt Name: Not reported
Waste Code Description: 541 - Photochemicals / photo processing waste
RCRA Code: D011
Meth Code: H01 - Transfer Station
Quantity Tons: 0.1251
Waste Quantity: 30
Quantity Unit: G
Additional Code 1: Not reported
Additional Code 2: Not reported
Additional Code 3: Not reported
Additional Code 4: Not reported
Additional Code 5: Not reported

Shipment Date: 19971001

Map ID
Direction
Distance
Elevation

MAP FINDINGS

Site

Database(s)

EDR ID Number
EPA ID Number

SCRIBNER ELECTRONICS INC (Continued)

1000246292

Creation Date:	7/23/1998 0:00:00
Receipt Date:	19971007
Manifest ID:	96830554
Trans EPA ID:	CAD983613688
Trans Name:	Not reported
Trans 2 EPA ID:	Not reported
Trans 2 Name:	Not reported
TSDf EPA ID:	CAD050806850
Trans Name:	Not reported
TSDf Alt EPA ID:	CAD050806850
TSDf Alt Name:	Not reported
Waste Code Description:	181 - Other inorganic solid waste Organics
RCRA Code:	Not reported
Meth Code:	H01 - Transfer Station
Quantity Tons:	0.15
Waste Quantity:	300
Quantity Unit:	P
Additional Code 1:	Not reported
Additional Code 2:	Not reported
Additional Code 3:	Not reported
Additional Code 4:	Not reported
Additional Code 5:	Not reported
Shipment Date:	19971001
Creation Date:	7/23/1998 0:00:00
Receipt Date:	19971002
Manifest ID:	96830560
Trans EPA ID:	CAD983613688
Trans Name:	Not reported
Trans 2 EPA ID:	Not reported
Trans 2 Name:	Not reported
TSDf EPA ID:	CAD097030993
Trans Name:	Not reported
TSDf Alt EPA ID:	CAD097030993
TSDf Alt Name:	Not reported
Waste Code Description:	132 - Aqueous solution w/metals (< restricted levels and see waste code 121 for a list of metals
RCRA Code:	D002
Meth Code:	R01 - Recycler
Quantity Tons:	2.2935
Waste Quantity:	550
Quantity Unit:	G
Additional Code 1:	Not reported
Additional Code 2:	Not reported
Additional Code 3:	Not reported
Additional Code 4:	Not reported
Additional Code 5:	Not reported
Shipment Date:	19971001
Creation Date:	7/23/1998 0:00:00
Receipt Date:	19971009
Manifest ID:	96892166
Trans EPA ID:	CAD983613688
Trans Name:	Not reported
Trans 2 EPA ID:	Not reported
Trans 2 Name:	Not reported
TSDf EPA ID:	CAD008488025

Map ID
Direction
Distance
Elevation

MAP FINDINGS

Site

Database(s)

EDR ID Number
EPA ID Number

SCRIBNER ELECTRONICS INC (Continued)

1000246292

Trans Name: Not reported
TSDF Alt EPA ID: CAD008488025
TSDF Alt Name: Not reported
Waste Code Description: 792 - Not reported
RCRA Code: D002
Meth Code: T01 - Treatment, Tank
Quantity Tons: 0.2293
Waste Quantity: 55
Quantity Unit: G
Additional Code 1: Not reported
Additional Code 2: Not reported
Additional Code 3: Not reported
Additional Code 4: Not reported
Additional Code 5: Not reported

Shipment Date: 19971001
Creation Date: 7/23/1998 0:00:00
Receipt Date: 19971009
Manifest ID: 96892166
Trans EPA ID: CAD983613688
Trans Name: Not reported
Trans 2 EPA ID: Not reported
Trans 2 Name: Not reported
TSDF EPA ID: CAD008488025
Trans Name: Not reported
TSDF Alt EPA ID: CAD008488025
TSDF Alt Name: Not reported
Waste Code Description: 792 - Not reported
RCRA Code: D002
Meth Code: T01 - Treatment, Tank
Quantity Tons: 0.688
Waste Quantity: 165
Quantity Unit: G
Additional Code 1: Not reported
Additional Code 2: Not reported
Additional Code 3: Not reported
Additional Code 4: Not reported
Additional Code 5: Not reported

Shipment Date: 19971001
Creation Date: 7/23/1998 0:00:00
Receipt Date: 19971009
Manifest ID: 96892166
Trans EPA ID: CAD983613688
Trans Name: Not reported
Trans 2 EPA ID: Not reported
Trans 2 Name: Not reported
TSDF EPA ID: CAD008488025
Trans Name: Not reported
TSDF Alt EPA ID: CAD008488025
TSDF Alt Name: Not reported
Waste Code Description: 792 - Not reported
RCRA Code: D002
Meth Code: - Not reported
Quantity Tons: 0
Waste Quantity: 0
Quantity Unit: G

Map ID
Direction
Distance
Elevation

MAP FINDINGS

Site

Database(s)

EDR ID Number
EPA ID Number

SCRIBNER ELECTRONICS INC (Continued)

1000246292

Additional Code 1: Not reported
Additional Code 2: Not reported
Additional Code 3: Not reported
Additional Code 4: Not reported
Additional Code 5: Not reported

Shipment Date: 19971001
Creation Date: 7/23/1998 0:00:00
Receipt Date: 19971009
Manifest ID: 96892166
Trans EPA ID: CAD983613688
Trans Name: Not reported
Trans 2 EPA ID: Not reported
Trans 2 Name: Not reported
TSDf EPA ID: CAD008488025
Trans Name: Not reported
TSDf Alt EPA ID: CAD008488025
TSDf Alt Name: Not reported
Waste Code Description: 792 - Not reported
RCRA Code: D002
Meth Code: - Not reported
Quantity Tons: 0
Waste Quantity: 0
Quantity Unit: G
Additional Code 1: Not reported
Additional Code 2: Not reported
Additional Code 3: Not reported
Additional Code 4: Not reported
Additional Code 5: Not reported

Shipment Date: 19970729
Creation Date: 12/4/1997 0:00:00
Receipt Date: 19970731
Manifest ID: 96892165
Trans EPA ID: CAD983613688
Trans Name: Not reported
Trans 2 EPA ID: Not reported
Trans 2 Name: Not reported
TSDf EPA ID: CAD097030993
Trans Name: Not reported
TSDf Alt EPA ID: Not reported
TSDf Alt Name: Not reported
Waste Code Description: 132 - Aqueous solution w/metals (< restricted levels and see waste code 121 for a list of metals)

RCRA Code: D002
Meth Code: R01 - Recycler
Quantity Tons: 3.2109
Waste Quantity: 770
Quantity Unit: G
Additional Code 1: Not reported
Additional Code 2: Not reported
Additional Code 3: Not reported
Additional Code 4: Not reported
Additional Code 5: Not reported

Shipment Date: 19970729
Creation Date: 12/4/1997 0:00:00

Map ID
Direction
Distance
Elevation

MAP FINDINGS

Site

Database(s)

EDR ID Number
EPA ID Number

SCRIBNER ELECTRONICS INC (Continued)

1000246292

Receipt Date: 19970805
Manifest ID: 96601632
Trans EPA ID: CAD983613688
Trans Name: Not reported
Trans 2 EPA ID: Not reported
Trans 2 Name: Not reported
TSDf EPA ID: CAD008488025
Trans Name: Not reported
TSDf Alt EPA ID: Not reported
TSDf Alt Name: Not reported
Waste Code Description: 792 - Not reported
RCRA Code: D002
Meth Code: T01 - Treatment, Tank
Quantity Tons: 0.2293
Waste Quantity: 55
Quantity Unit: G
Additional Code 1: Not reported
Additional Code 2: Not reported
Additional Code 3: Not reported
Additional Code 4: Not reported
Additional Code 5: Not reported

Additional Info:

Year: 2002
Gen EPA ID: CAD028762953

Shipment Date: 20021202
Creation Date: 3/27/2003 18:31:27
Receipt Date: 20021209
Manifest ID: 20672130
Trans EPA ID: CAD003963592
Trans Name: Not reported
Trans 2 EPA ID: CAD981446156
Trans 2 Name: Not reported
TSDf EPA ID: CAD003963592
Trans Name: Not reported
TSDf Alt EPA ID: Not reported
TSDf Alt Name: Not reported
Waste Code Description: 541 - Photochemicals / photo processing waste
RCRA Code: D011
Meth Code: R01 - Recycler
Quantity Tons: 0.43785
Waste Quantity: 105
Quantity Unit: G
Additional Code 1: Not reported
Additional Code 2: Not reported
Additional Code 3: Not reported
Additional Code 4: Not reported
Additional Code 5: Not reported

Shipment Date: 20021022
Creation Date: 2/10/2003 18:31:16
Receipt Date: 20021024
Manifest ID: 21275068
Trans EPA ID: CAD983613688
Trans Name: Not reported
Trans 2 EPA ID: Not reported

Map ID
Direction
Distance
Elevation

MAP FINDINGS

Site

Database(s)

EDR ID Number
EPA ID Number

SCRIBNER ELECTRONICS INC (Continued)

1000246292

Trans 2 Name:	Not reported
TSDF EPA ID:	CAD008488025
Trans Name:	Not reported
TSDF Alt EPA ID:	Not reported
TSDF Alt Name:	Not reported
Waste Code Description:	792 - Not reported
RCRA Code:	D002
Meth Code:	R01 - Recycler
Quantity Tons:	0.22935
Waste Quantity:	55
Quantity Unit:	G
Additional Code 1:	Not reported
Additional Code 2:	Not reported
Additional Code 3:	Not reported
Additional Code 4:	Not reported
Additional Code 5:	Not reported
Shipment Date:	20021022
Creation Date:	2/21/2003 10:42:43
Receipt Date:	20021030
Manifest ID:	21275076
Trans EPA ID:	CAD983613688
Trans Name:	Not reported
Trans 2 EPA ID:	Not reported
Trans 2 Name:	Not reported
TSDF EPA ID:	CAD097030993
Trans Name:	Not reported
TSDF Alt EPA ID:	Not reported
TSDF Alt Name:	Not reported
Waste Code Description:	121 - Alkaline solution (pH >12.5) with metals (antimony, arsenic, barium, beryllium, cadmium, chromium, cobalt, copper, lead, mercury, molybdenum, nickel, selenium, silver, thallium, vanadium, and zinc
RCRA Code:	D002
Meth Code:	R01 - Recycler
Quantity Tons:	1.14675
Waste Quantity:	275
Quantity Unit:	G
Additional Code 1:	Not reported
Additional Code 2:	Not reported
Additional Code 3:	Not reported
Additional Code 4:	Not reported
Additional Code 5:	Not reported
Shipment Date:	20021022
Creation Date:	2/10/2003 18:31:16
Receipt Date:	20021024
Manifest ID:	21275068
Trans EPA ID:	CAD983613688
Trans Name:	Not reported
Trans 2 EPA ID:	Not reported
Trans 2 Name:	Not reported
TSDF EPA ID:	CAD008488025
Trans Name:	Not reported
TSDF Alt EPA ID:	Not reported
TSDF Alt Name:	Not reported
Waste Code Description:	792 - Not reported
RCRA Code:	D002

Map ID
Direction
Distance
Elevation

MAP FINDINGS

Site

Database(s)

EDR ID Number
EPA ID Number

SCRIBNER ELECTRONICS INC (Continued)

1000246292

Meth Code:	R01 - Recycler
Quantity Tons:	0.22935
Waste Quantity:	55
Quantity Unit:	G
Additional Code 1:	Not reported
Additional Code 2:	Not reported
Additional Code 3:	Not reported
Additional Code 4:	Not reported
Additional Code 5:	Not reported
Shipment Date:	20021018
Creation Date:	2/10/2003 18:31:16
Receipt Date:	20021024
Manifest ID:	21275058
Trans EPA ID:	CAD983613688
Trans Name:	Not reported
Trans 2 EPA ID:	Not reported
Trans 2 Name:	Not reported
TSDf EPA ID:	CAD008488025
Trans Name:	Not reported
TSDf Alt EPA ID:	Not reported
TSDf Alt Name:	Not reported
Waste Code Description:	792 - Not reported
RCRA Code:	D002
Meth Code:	R01 - Recycler
Quantity Tons:	0.22935
Waste Quantity:	55
Quantity Unit:	G
Additional Code 1:	Not reported
Additional Code 2:	Not reported
Additional Code 3:	Not reported
Additional Code 4:	Not reported
Additional Code 5:	Not reported
Shipment Date:	20020919
Creation Date:	2/11/2003 18:31:24
Receipt Date:	20020926
Manifest ID:	21274993
Trans EPA ID:	CAD983613688
Trans Name:	Not reported
Trans 2 EPA ID:	Not reported
Trans 2 Name:	Not reported
TSDf EPA ID:	CAD008488025
Trans Name:	Not reported
TSDf Alt EPA ID:	Not reported
TSDf Alt Name:	Not reported
Waste Code Description:	792 - Not reported
RCRA Code:	D002
Meth Code:	R01 - Recycler
Quantity Tons:	0.22935
Waste Quantity:	55
Quantity Unit:	G
Additional Code 1:	Not reported
Additional Code 2:	Not reported
Additional Code 3:	Not reported
Additional Code 4:	Not reported
Additional Code 5:	Not reported

Map ID
Direction
Distance
Elevation

MAP FINDINGS

Site

Database(s)

EDR ID Number
EPA ID Number

SCRIBNER ELECTRONICS INC (Continued)

1000246292

Shipment Date: 20020919
Creation Date: 1/28/2003 18:32:43
Receipt Date: 20020923
Manifest ID: 21274992
Trans EPA ID: CAD983613688
Trans Name: Not reported
Trans 2 EPA ID: Not reported
Trans 2 Name: Not reported
TSDf EPA ID: CAD008488025
Trans Name: Not reported
TSDf Alt EPA ID: Not reported
TSDf Alt Name: Not reported
Waste Code Description: 792 - Not reported
RCRA Code: D002
Meth Code: R01 - Recycler
Quantity Tons: 0.4587
Waste Quantity: 110
Quantity Unit: G
Additional Code 1: Not reported
Additional Code 2: Not reported
Additional Code 3: Not reported
Additional Code 4: Not reported
Additional Code 5: Not reported

Shipment Date: 20020919
Creation Date: 1/28/2003 18:32:43
Receipt Date: 20020923
Manifest ID: 21274992
Trans EPA ID: CAD983613688
Trans Name: Not reported
Trans 2 EPA ID: Not reported
Trans 2 Name: Not reported
TSDf EPA ID: CAD008488025
Trans Name: Not reported
TSDf Alt EPA ID: Not reported
TSDf Alt Name: Not reported
Waste Code Description: 132 - Aqueous solution w/metals (< restricted levels and see waste code 121 for a list of metals
RCRA Code: D002
Meth Code: R01 - Recycler
Quantity Tons: 0.9174
Waste Quantity: 220
Quantity Unit: G
Additional Code 1: Not reported
Additional Code 2: Not reported
Additional Code 3: Not reported
Additional Code 4: Not reported
Additional Code 5: Not reported

Shipment Date: 20020917
Creation Date: 1/28/2003 18:32:43
Receipt Date: 20020927
Manifest ID: 21904786
Trans EPA ID: SCR000075150
Trans Name: Not reported
Trans 2 EPA ID: Not reported
Trans 2 Name: Not reported

Map ID
Direction
Distance
Elevation

MAP FINDINGS

Site

Database(s)

EDR ID Number
EPA ID Number

SCRIBNER ELECTRONICS INC (Continued)

1000246292

TSDF EPA ID: CAT000613976
Trans Name: Not reported
TSDF Alt EPA ID: Not reported
TSDF Alt Name: Not reported
Waste Code Description: 741 - Liquids with halogenated organic compounds > 1000 mg/l
RCRA Code: D001
Meth Code: H01 - Transfer Station
Quantity Tons: 0.03336
Waste Quantity: 8
Quantity Unit: G
Additional Code 1: Not reported
Additional Code 2: Not reported
Additional Code 3: Not reported
Additional Code 4: Not reported
Additional Code 5: Not reported

Shipment Date: 20020628
Creation Date: 9/18/2002 18:32:45
Receipt Date: 20020701
Manifest ID: 21267185
Trans EPA ID: CAD983613688
Trans Name: Not reported
Trans 2 EPA ID: Not reported
Trans 2 Name: Not reported
TSDF EPA ID: CAD008488025
Trans Name: Not reported
TSDF Alt EPA ID: Not reported
TSDF Alt Name: Not reported
Waste Code Description: 132 - Aqueous solution w/metals (< restricted levels and see waste code 121 for a list of metals
RCRA Code: D002
Meth Code: R01 - Recycler
Quantity Tons: 1.14675
Waste Quantity: 275
Quantity Unit: G
Additional Code 1: Not reported
Additional Code 2: Not reported
Additional Code 3: Not reported
Additional Code 4: Not reported
Additional Code 5: Not reported

Additional Info:
Year: 2005
Gen EPA ID: CAD028762953

Shipment Date: 20050930
Creation Date: 5/24/2006 18:31:13
Receipt Date: 20051014
Manifest ID: 22865198
Trans EPA ID: CAD983613688
Trans Name: MILES CHEMICAL COMPANY
Trans 2 EPA ID: CAD008488025
Trans 2 Name: PHIBRO TECH INC
TSDF EPA ID: CAD008488025
Trans Name: PHIBRO-TECH INC
TSDF Alt EPA ID: CAD008488025
TSDF Alt Name: Not reported

Map ID
Direction
Distance
Elevation

MAP FINDINGS

Site

Database(s)

EDR ID Number
EPA ID Number

SCRIBNER ELECTRONICS INC (Continued)

1000246292

Waste Code Description:	792 - Not reported
RCRA Code:	D002
Meth Code:	- Not reported
Quantity Tons:	Not reported
Waste Quantity:	Not reported
Quantity Unit:	Not reported
Additional Code 1:	Not reported
Additional Code 2:	Not reported
Additional Code 3:	Not reported
Additional Code 4:	Not reported
Additional Code 5:	Not reported
Shipment Date:	20050930
Creation Date:	5/24/2006 18:31:13
Receipt Date:	20051014
Manifest ID:	22865198
Trans EPA ID:	CAD983613688
Trans Name:	MILES CHEMICAL COMPANY
Trans 2 EPA ID:	CAD008488025
Trans 2 Name:	PHIBRO TECH INC
TSDf EPA ID:	CAD008488025
Trans Name:	PHIBRO-TECH INC
TSDf Alt EPA ID:	CAD008488025
TSDf Alt Name:	Not reported
Waste Code Description:	792 - Not reported
RCRA Code:	D002
Meth Code:	- Not reported
Quantity Tons:	Not reported
Waste Quantity:	Not reported
Quantity Unit:	Not reported
Additional Code 1:	Not reported
Additional Code 2:	Not reported
Additional Code 3:	Not reported
Additional Code 4:	Not reported
Additional Code 5:	Not reported
Shipment Date:	20050930
Creation Date:	5/24/2006 18:31:13
Receipt Date:	20051014
Manifest ID:	22865198
Trans EPA ID:	CAD983613688
Trans Name:	MILES CHEMICAL COMPANY
Trans 2 EPA ID:	CAD008488025
Trans 2 Name:	PHIBRO TECH INC
TSDf EPA ID:	CAD008488025
Trans Name:	PHIBRO-TECH INC
TSDf Alt EPA ID:	CAD008488025
TSDf Alt Name:	Not reported
Waste Code Description:	792 - Not reported
RCRA Code:	D001
Meth Code:	T01 - Treatment, Tank
Quantity Tons:	0.22935
Waste Quantity:	55
Quantity Unit:	G
Additional Code 1:	Not reported
Additional Code 2:	Not reported
Additional Code 3:	Not reported

Map ID
Direction
Distance
Elevation

MAP FINDINGS

Site

Database(s)

EDR ID Number
EPA ID Number

SCRIBNER ELECTRONICS INC (Continued)

1000246292

Additional Code 4: Not reported
Additional Code 5: Not reported

Shipment Date: 20050930
Creation Date: 5/24/2006 18:31:13
Receipt Date: 20051014
Manifest ID: 22865198
Trans EPA ID: CAD983613688
Trans Name: MILES CHEMICAL COMPANY
Trans 2 EPA ID: CAD008488025
Trans 2 Name: PHIBRO TECH INC
TSDf EPA ID: CAD008488025
Trans Name: PHIBRO-TECH INC
TSDf Alt EPA ID: CAD008488025
TSDf Alt Name: Not reported
Waste Code Description: 792 - Not reported
RCRA Code: D002
Meth Code: T01 - Treatment, Tank
Quantity Tons: 0.22935
Waste Quantity: 55
Quantity Unit: G
Additional Code 1: Not reported
Additional Code 2: Not reported
Additional Code 3: Not reported
Additional Code 4: Not reported
Additional Code 5: Not reported

Shipment Date: 20050930
Creation Date: 3/12/2006 18:30:40
Receipt Date: 20051006
Manifest ID: 24568778
Trans EPA ID: CAD983613688
Trans Name: MILES CHEMICAL COMPANY
Trans 2 EPA ID: Not reported
Trans 2 Name: Not reported
TSDf EPA ID: CAD097030993
Trans Name: US FILTER RECOVERY SERVICES
TSDf Alt EPA ID: Not reported
TSDf Alt Name: Not reported
Waste Code Description: 121 - Alkaline solution (pH >12.5) with metals (antimony, arsenic, barium, beryllium, cadmium, chromium, cobalt, copper, lead, mercury, molybdenum, nickel, selenium, silver, thallium, vanadium, and zinc
RCRA Code: D002
Meth Code: R01 - Recycler
Quantity Tons: 0.4587
Waste Quantity: 110
Quantity Unit: G
Additional Code 1: Not reported
Additional Code 2: Not reported
Additional Code 3: Not reported
Additional Code 4: Not reported
Additional Code 5: Not reported

Shipment Date: 20050930
Creation Date: 5/24/2006 18:31:13
Receipt Date: 20051006
Manifest ID: 24570230

Map ID
Direction
Distance
Elevation

MAP FINDINGS

Site

Database(s)

EDR ID Number
EPA ID Number

SCRIBNER ELECTRONICS INC (Continued)

1000246292

Trans EPA ID:	CAD983613688
Trans Name:	MILES CHEMICAL COMPANY
Trans 2 EPA ID:	Not reported
Trans 2 Name:	Not reported
TSDf EPA ID:	CAT080033681
Trans Name:	DK ENVIRONMENTAL
TSDf Alt EPA ID:	CAT080033681
TSDf Alt Name:	Not reported
Waste Code Description:	223 - Unspecified oil-containing waste
RCRA Code:	Not reported
Meth Code:	- Not reported
Quantity Tons:	Not reported
Waste Quantity:	Not reported
Quantity Unit:	Not reported
Additional Code 1:	Not reported
Additional Code 2:	Not reported
Additional Code 3:	Not reported
Additional Code 4:	Not reported
Additional Code 5:	Not reported
Shipment Date:	20050930
Creation Date:	8/23/2006 18:35:03
Receipt Date:	20051006
Manifest ID:	24570231
Trans EPA ID:	CAD983613688
Trans Name:	MILES CHEMICAL COMPANY
Trans 2 EPA ID:	Not reported
Trans 2 Name:	Not reported
TSDf EPA ID:	CAD008488025
Trans Name:	PHIBRO-TECH INC
TSDf Alt EPA ID:	CAD008488025
TSDf Alt Name:	Not reported
Waste Code Description:	132 - Aqueous solution w/metals (< restricted levels and see waste code 121 for a list of metals
RCRA Code:	D002
Meth Code:	R01 - Recycler
Quantity Tons:	0.68805
Waste Quantity:	165
Quantity Unit:	G
Additional Code 1:	Not reported
Additional Code 2:	Not reported
Additional Code 3:	Not reported
Additional Code 4:	Not reported
Additional Code 5:	Not reported
Shipment Date:	20050930
Creation Date:	5/24/2006 18:31:13
Receipt Date:	20051006
Manifest ID:	24570230
Trans EPA ID:	CAD983613688
Trans Name:	MILES CHEMICAL COMPANY
Trans 2 EPA ID:	Not reported
Trans 2 Name:	Not reported
TSDf EPA ID:	CAT080033681
Trans Name:	DK ENVIRONMENTAL
TSDf Alt EPA ID:	CAT080033681
TSDf Alt Name:	Not reported

Map ID
Direction
Distance
Elevation

MAP FINDINGS

Site

Database(s)

EDR ID Number
EPA ID Number

SCRIBNER ELECTRONICS INC (Continued)

1000246292

Waste Code Description: 181 - Other inorganic solid waste Organics
RCRA Code: D008
Meth Code: D80 - Disposal, Land Fill
Quantity Tons: 0.3
Waste Quantity: 600
Quantity Unit: P
Additional Code 1: Not reported
Additional Code 2: Not reported
Additional Code 3: Not reported
Additional Code 4: Not reported
Additional Code 5: Not reported

Shipment Date: 20050930
Creation Date: 5/24/2006 18:31:13
Receipt Date: 20051006
Manifest ID: 24570230
Trans EPA ID: CAD983613688
Trans Name: MILES CHEMICAL COMPANY
Trans 2 EPA ID: Not reported
Trans 2 Name: Not reported
TSDf EPA ID: CAT080033681
Trans Name: DK ENVIRONMENTAL
TSDf Alt EPA ID: CAT080033681
TSDf Alt Name: Not reported
Waste Code Description: 792 - Not reported
RCRA Code: D002
Meth Code: - Not reported
Quantity Tons: Not reported
Waste Quantity: Not reported
Quantity Unit: Not reported
Additional Code 1: Not reported
Additional Code 2: Not reported
Additional Code 3: Not reported
Additional Code 4: Not reported
Additional Code 5: Not reported

Shipment Date: 20050930
Creation Date: 8/23/2006 18:35:03
Receipt Date: 20051006
Manifest ID: 24570231
Trans EPA ID: CAD983613688
Trans Name: MILES CHEMICAL COMPANY
Trans 2 EPA ID: Not reported
Trans 2 Name: Not reported
TSDf EPA ID: CAD008488025
Trans Name: PHIBRO-TECH INC
TSDf Alt EPA ID: CAD008488025
TSDf Alt Name: Not reported
Waste Code Description: 792 - Not reported
RCRA Code: D002
Meth Code: - Not reported
Quantity Tons: Not reported
Waste Quantity: Not reported
Quantity Unit: Not reported
Additional Code 1: Not reported
Additional Code 2: Not reported
Additional Code 3: Not reported

Map ID
Direction
Distance
Elevation

MAP FINDINGS

Site

Database(s)

EDR ID Number
EPA ID Number

SCRIBNER ELECTRONICS INC (Continued)

1000246292

Additional Code 4: Not reported
Additional Code 5: Not reported

Additional Info:

Year: 1996
Gen EPA ID: CAD028762953

Shipment Date: 19961119
Creation Date: 5/20/1997 0:00:00
Receipt Date: 19961127
Manifest ID: 96310922
Trans EPA ID: CAD983613688
Trans Name: Not reported
Trans 2 EPA ID: CAD076303254
Trans 2 Name: Not reported
TSDF EPA ID: CAD983650490
Trans Name: Not reported
TSDF Alt EPA ID: Not reported
TSDF Alt Name: Not reported
Waste Code Description: 132 - Aqueous solution w/metals (< restricted levels and see waste code 121 for a list of metals

RCRA Code: D002
Meth Code: R01 - Recycler
Quantity Tons: 1.1467
Waste Quantity: 275
Quantity Unit: G
Additional Code 1: Not reported
Additional Code 2: Not reported
Additional Code 3: Not reported
Additional Code 4: Not reported
Additional Code 5: Not reported

Shipment Date: 19961119
Creation Date: 5/20/1997 0:00:00
Receipt Date: 19961121
Manifest ID: 96310923
Trans EPA ID: CAD983613688
Trans Name: Not reported
Trans 2 EPA ID: Not reported
Trans 2 Name: Not reported
TSDF EPA ID: CAD008488025
Trans Name: Not reported
TSDF Alt EPA ID: Not reported
TSDF Alt Name: Not reported

Waste Code Description: 792 - Not reported
RCRA Code: D002
Meth Code: T01 - Treatment, Tank
Quantity Tons: 0.2293
Waste Quantity: 55
Quantity Unit: G
Additional Code 1: Not reported
Additional Code 2: Not reported
Additional Code 3: Not reported
Additional Code 4: Not reported
Additional Code 5: Not reported

Shipment Date: 19961119

Map ID
Direction
Distance
Elevation

MAP FINDINGS

Site

Database(s)

EDR ID Number
EPA ID Number

SCRIBNER ELECTRONICS INC (Continued)

1000246292

Creation Date: 5/20/1997 0:00:00
Receipt Date: 19961121
Manifest ID: 96310924
Trans EPA ID: CAD983613688
Trans Name: Not reported
Trans 2 EPA ID: Not reported
Trans 2 Name: Not reported
TSDf EPA ID: CAD008488025
Trans Name: Not reported
TSDf Alt EPA ID: Not reported
TSDf Alt Name: Not reported
Waste Code Description: 792 - Not reported
RCRA Code: D002
Meth Code: T01 - Treatment, Tank
Quantity Tons: 0.2293
Waste Quantity: 55
Quantity Unit: G
Additional Code 1: Not reported
Additional Code 2: Not reported
Additional Code 3: Not reported
Additional Code 4: Not reported
Additional Code 5: Not reported

Shipment Date: 19961030
Creation Date: 9/12/1997 0:00:00
Receipt Date: 19961107
Manifest ID: 95979849
Trans EPA ID: ILD984908202
Trans Name: Not reported
Trans 2 EPA ID: ILD984908202
Trans 2 Name: Not reported
TSDf EPA ID: CAT000613976
Trans Name: Not reported
TSDf Alt EPA ID: CAT000613976
TSDf Alt Name: Not reported
Waste Code Description: 541 - Photochemicals / photo processing waste
RCRA Code: D011
Meth Code: H01 - Transfer Station
Quantity Tons: 0.467
Waste Quantity: 112
Quantity Unit: G
Additional Code 1: Not reported
Additional Code 2: Not reported
Additional Code 3: Not reported
Additional Code 4: Not reported
Additional Code 5: Not reported

Shipment Date: 19960926
Creation Date: 5/20/1997 0:00:00
Receipt Date: 19960930
Manifest ID: 96052345
Trans EPA ID: CAD983613688
Trans Name: Not reported
Trans 2 EPA ID: Not reported
Trans 2 Name: Not reported
TSDf EPA ID: CAD008488025
Trans Name: Not reported

Map ID
Direction
Distance
Elevation

MAP FINDINGS

Site

Database(s)

EDR ID Number
EPA ID Number

SCRIBNER ELECTRONICS INC (Continued)

1000246292

TSDF Alt EPA ID: Not reported
TSDF Alt Name: Not reported
Waste Code Description: 792 - Not reported
RCRA Code: D002
Meth Code: T01 - Treatment, Tank
Quantity Tons: 0.2293
Waste Quantity: 55
Quantity Unit: G
Additional Code 1: Not reported
Additional Code 2: Not reported
Additional Code 3: Not reported
Additional Code 4: Not reported
Additional Code 5: Not reported

Shipment Date: 19960926
Creation Date: 5/20/1997 0:00:00
Receipt Date: 19960930
Manifest ID: 96128925
Trans EPA ID: CAD983613688
Trans Name: Not reported
Trans 2 EPA ID: Not reported
Trans 2 Name: Not reported
TSDF EPA ID: CAD008488025
Trans Name: Not reported
TSDF Alt EPA ID: Not reported
TSDF Alt Name: Not reported
Waste Code Description: 792 - Not reported
RCRA Code: D002
Meth Code: T01 - Treatment, Tank
Quantity Tons: 0.4587
Waste Quantity: 110
Quantity Unit: G
Additional Code 1: Not reported
Additional Code 2: Not reported
Additional Code 3: Not reported
Additional Code 4: Not reported
Additional Code 5: Not reported

Shipment Date: 19960926
Creation Date: 5/20/1997 0:00:00
Receipt Date: 19960930
Manifest ID: 96128925
Trans EPA ID: CAD983613688
Trans Name: Not reported
Trans 2 EPA ID: Not reported
Trans 2 Name: Not reported
TSDF EPA ID: CAD008488025
Trans Name: Not reported
TSDF Alt EPA ID: Not reported
TSDF Alt Name: Not reported
Waste Code Description: 792 - Not reported
RCRA Code: D002
Meth Code: T01 - Treatment, Tank
Quantity Tons: 0.2293
Waste Quantity: 55
Quantity Unit: G
Additional Code 1: Not reported

Map ID
Direction
Distance
Elevation

MAP FINDINGS

Site

Database(s)

EDR ID Number
EPA ID Number

SCRIBNER ELECTRONICS INC (Continued)

1000246292

Additional Code 2:	Not reported
Additional Code 3:	Not reported
Additional Code 4:	Not reported
Additional Code 5:	Not reported
Shipment Date:	19960926
Creation Date:	5/20/1997 0:00:00
Receipt Date:	19961002
Manifest ID:	96326041
Trans EPA ID:	CAD983613688
Trans Name:	Not reported
Trans 2 EPA ID:	CAD000628636
Trans 2 Name:	Not reported
TSDf EPA ID:	CAD983650490
Trans Name:	Not reported
TSDf Alt EPA ID:	Not reported
TSDf Alt Name:	Not reported
Waste Code Description:	132 - Aqueous solution w/metals (< restricted levels and see waste code 121 for a list of metals
RCRA Code:	D002
Meth Code:	R01 - Recycler
Quantity Tons:	1.3761
Waste Quantity:	330
Quantity Unit:	G
Additional Code 1:	Not reported
Additional Code 2:	Not reported
Additional Code 3:	Not reported
Additional Code 4:	Not reported
Additional Code 5:	Not reported
Shipment Date:	19960816
Creation Date:	5/30/1997 0:00:00
Receipt Date:	19960820
Manifest ID:	96128923
Trans EPA ID:	CAD983613688
Trans Name:	Not reported
Trans 2 EPA ID:	Not reported
Trans 2 Name:	Not reported
TSDf EPA ID:	CAD008488025
Trans Name:	Not reported
TSDf Alt EPA ID:	Not reported
TSDf Alt Name:	Not reported
Waste Code Description:	792 - Not reported
RCRA Code:	D002
Meth Code:	T01 - Treatment, Tank
Quantity Tons:	0.2293
Waste Quantity:	55
Quantity Unit:	G
Additional Code 1:	Not reported
Additional Code 2:	Not reported
Additional Code 3:	Not reported
Additional Code 4:	Not reported
Additional Code 5:	Not reported
Shipment Date:	19960816
Creation Date:	5/30/1997 0:00:00
Receipt Date:	19960826

Map ID
Direction
Distance
Elevation

MAP FINDINGS

Site

Database(s)

EDR ID Number
EPA ID Number

SCRIBNER ELECTRONICS INC (Continued)

1000246292

Manifest ID: 96326528
Trans EPA ID: CAD983613688
Trans Name: Not reported
Trans 2 EPA ID: CAD076303254
Trans 2 Name: Not reported
TSDf EPA ID: CAD983650490
Trans Name: Not reported
TSDf Alt EPA ID: Not reported
TSDf Alt Name: Not reported
Waste Code Description: 132 - Aqueous solution w/metals (< restricted levels and see waste code 121 for a list of metals

RCRA Code: D002
Meth Code: R01 - Recycler
Quantity Tons: 0.9174
Waste Quantity: 220
Quantity Unit: G
Additional Code 1: Not reported
Additional Code 2: Not reported
Additional Code 3: Not reported
Additional Code 4: Not reported
Additional Code 5: Not reported

Additional Info:

Year: 1995
Gen EPA ID: CAD028762953

Shipment Date: 19951207
Creation Date: 7/26/1996 0:00:00
Receipt Date: 19951211
Manifest ID: 95719908
Trans EPA ID: CAD983613688
Trans Name: Not reported
Trans 2 EPA ID: CAD000628636
Trans 2 Name: Not reported
TSDf EPA ID: CAD983650490
Trans Name: Not reported
TSDf Alt EPA ID: Not reported
TSDf Alt Name: Not reported
Waste Code Description: 132 - Aqueous solution w/metals (< restricted levels and see waste code 121 for a list of metals

RCRA Code: D002
Meth Code: R01 - Recycler
Quantity Tons: 2.9815
Waste Quantity: 715
Quantity Unit: G
Additional Code 1: Not reported
Additional Code 2: Not reported
Additional Code 3: Not reported
Additional Code 4: Not reported
Additional Code 5: Not reported

Shipment Date: 19951207
Creation Date: 7/26/1996 0:00:00
Receipt Date: 19951213
Manifest ID: 95719717
Trans EPA ID: CAD983613688
Trans Name: Not reported

Map ID
Direction
Distance
Elevation

MAP FINDINGS

Site

Database(s)

EDR ID Number
EPA ID Number

SCRIBNER ELECTRONICS INC (Continued)

1000246292

Trans 2 EPA ID:	Not reported
Trans 2 Name:	Not reported
TSDf EPA ID:	CAD008488025
Trans Name:	Not reported
TSDf Alt EPA ID:	Not reported
TSDf Alt Name:	Not reported
Waste Code Description:	792 - Not reported
RCRA Code:	D001
Meth Code:	T01 - Treatment, Tank
Quantity Tons:	0.4587
Waste Quantity:	110
Quantity Unit:	G
Additional Code 1:	Not reported
Additional Code 2:	Not reported
Additional Code 3:	Not reported
Additional Code 4:	Not reported
Additional Code 5:	Not reported
Shipment Date:	19951027
Creation Date:	7/26/1996 0:00:00
Receipt Date:	19951031
Manifest ID:	95607586
Trans EPA ID:	CAD983613688
Trans Name:	Not reported
Trans 2 EPA ID:	Not reported
Trans 2 Name:	Not reported
TSDf EPA ID:	CAD008488025
Trans Name:	Not reported
TSDf Alt EPA ID:	Not reported
TSDf Alt Name:	Not reported
Waste Code Description:	132 - Aqueous solution w/metals (< restricted levels and see waste code 121 for a list of metals
RCRA Code:	D002
Meth Code:	T01 - Treatment, Tank
Quantity Tons:	0.688
Waste Quantity:	165
Quantity Unit:	G
Additional Code 1:	Not reported
Additional Code 2:	Not reported
Additional Code 3:	Not reported
Additional Code 4:	Not reported
Additional Code 5:	Not reported
Shipment Date:	19951025
Creation Date:	7/26/1996 0:00:00
Receipt Date:	19951025
Manifest ID:	95596281
Trans EPA ID:	CAD000628636
Trans Name:	Not reported
Trans 2 EPA ID:	Not reported
Trans 2 Name:	Not reported
TSDf EPA ID:	CAT080033681
Trans Name:	Not reported
TSDf Alt EPA ID:	Not reported
TSDf Alt Name:	Not reported
Waste Code Description:	135 - Unspecified aqueous solution
RCRA Code:	D008

Map ID
Direction
Distance
Elevation

MAP FINDINGS

Site

Database(s)

EDR ID Number
EPA ID Number

SCRIBNER ELECTRONICS INC (Continued)

1000246292

Meth Code:	R01 - Recycler
Quantity Tons:	4.095
Waste Quantity:	975
Quantity Unit:	G
Additional Code 1:	Not reported
Additional Code 2:	Not reported
Additional Code 3:	Not reported
Additional Code 4:	Not reported
Additional Code 5:	Not reported
Shipment Date:	19950804
Creation Date:	4/2/1996 0:00:00
Receipt Date:	19950808
Manifest ID:	95044053
Trans EPA ID:	ILD984908202
Trans Name:	Not reported
Trans 2 EPA ID:	ILD984908202
Trans 2 Name:	Not reported
TSDf EPA ID:	CAT000613976
Trans Name:	Not reported
TSDf Alt EPA ID:	CAT000613976
TSDf Alt Name:	Not reported
Waste Code Description:	541 - Photochemicals / photo processing waste
RCRA Code:	D011
Meth Code:	H01 - Transfer Station
Quantity Tons:	0.4003
Waste Quantity:	96
Quantity Unit:	G
Additional Code 1:	Not reported
Additional Code 2:	Not reported
Additional Code 3:	Not reported
Additional Code 4:	Not reported
Additional Code 5:	Not reported
Shipment Date:	19950803
Creation Date:	4/2/1996 0:00:00
Receipt Date:	19950804
Manifest ID:	95438510
Trans EPA ID:	NJD986619328
Trans Name:	Not reported
Trans 2 EPA ID:	Not reported
Trans 2 Name:	Not reported
TSDf EPA ID:	CAD008488025
Trans Name:	Not reported
TSDf Alt EPA ID:	CAD008488025
TSDf Alt Name:	Not reported
Waste Code Description:	132 - Aqueous solution w/metals (< restricted levels and see waste code 121 for a list of metals
RCRA Code:	D002
Meth Code:	T01 - Treatment, Tank
Quantity Tons:	2.2935
Waste Quantity:	550
Quantity Unit:	G
Additional Code 1:	Not reported
Additional Code 2:	Not reported
Additional Code 3:	Not reported
Additional Code 4:	Not reported

Map ID
Direction
Distance
Elevation

MAP FINDINGS

Site

Database(s)

EDR ID Number
EPA ID Number

SCRIBNER ELECTRONICS INC (Continued)

1000246292

Additional Code 5: Not reported

Shipment Date: 19950608
Creation Date: 4/2/1996 0:00:00
Receipt Date: 19950613
Manifest ID: 95357827
Trans EPA ID: CAD983613688
Trans Name: Not reported
Trans 2 EPA ID: Not reported
Trans 2 Name: Not reported
TSDf EPA ID: CAD008488025
Trans Name: Not reported
TSDf Alt EPA ID: CAD008488025
TSDf Alt Name: Not reported
Waste Code Description: 792 - Not reported
RCRA Code: D002
Meth Code: H01 - Transfer Station
Quantity Tons: 0.2293
Waste Quantity: 55
Quantity Unit: G
Additional Code 1: Not reported
Additional Code 2: Not reported
Additional Code 3: Not reported
Additional Code 4: Not reported
Additional Code 5: Not reported

Shipment Date: 19950608
Creation Date: 4/2/1996 0:00:00
Receipt Date: 19950613
Manifest ID: 95357827
Trans EPA ID: CAD983613688
Trans Name: Not reported
Trans 2 EPA ID: Not reported
Trans 2 Name: Not reported
TSDf EPA ID: CAD008488025
Trans Name: Not reported
TSDf Alt EPA ID: CAD008488025
TSDf Alt Name: Not reported
Waste Code Description: 792 - Not reported
RCRA Code: D001
Meth Code: T01 - Treatment, Tank
Quantity Tons: 0.3336
Waste Quantity: 80
Quantity Unit: G
Additional Code 1: Not reported
Additional Code 2: Not reported
Additional Code 3: Not reported
Additional Code 4: Not reported
Additional Code 5: Not reported

Shipment Date: 19950608
Creation Date: 4/2/1996 0:00:00
Receipt Date: 19950613
Manifest ID: 95350261
Trans EPA ID: CAD983613688
Trans Name: Not reported
Trans 2 EPA ID: Not reported

Map ID
Direction
Distance
Elevation

MAP FINDINGS

Site

Database(s)

EDR ID Number
EPA ID Number

SCRIBNER ELECTRONICS INC (Continued)

1000246292

Trans 2 Name: Not reported
TSDf EPA ID: CAD008488025
Trans Name: Not reported
TSDf Alt EPA ID: CAD008488025
TSDf Alt Name: Not reported
Waste Code Description: 792 - Not reported
RCRA Code: D002
Meth Code: T01 - Treatment, Tank
Quantity Tons: 0.2293
Waste Quantity: 55
Quantity Unit: G
Additional Code 1: Not reported
Additional Code 2: Not reported
Additional Code 3: Not reported
Additional Code 4: Not reported
Additional Code 5: Not reported

Shipment Date: 19950608
Creation Date: 4/2/1996 0:00:00
Receipt Date: 19950613
Manifest ID: 95350261
Trans EPA ID: CAD983613688
Trans Name: Not reported
Trans 2 EPA ID: Not reported
Trans 2 Name: Not reported
TSDf EPA ID: CAD008488025
Trans Name: Not reported
TSDf Alt EPA ID: CAD008488025
TSDf Alt Name: Not reported
Waste Code Description: 792 - Not reported
RCRA Code: D002
Meth Code: T01 - Treatment, Tank
Quantity Tons: 0.4587
Waste Quantity: 110
Quantity Unit: G
Additional Code 1: Not reported
Additional Code 2: Not reported
Additional Code 3: Not reported
Additional Code 4: Not reported
Additional Code 5: Not reported

Additional Info:
Year: 2003
Gen EPA ID: CAD028762953

Shipment Date: 20031020
Creation Date: 8/20/2004 8:27:39
Receipt Date: 20031027
Manifest ID: 22368616
Trans EPA ID: CAD003963592
Trans Name: ECS REFINING
Trans 2 EPA ID: CAR000129759
Trans 2 Name: HAZARDOUS WASTE TRANSPORTATION SERVICES INC
TSDf EPA ID: CAD003963592
Trans Name: ECS REFINING
TSDf Alt EPA ID: CAD003963592
TSDf Alt Name: Not reported

Map ID
Direction
Distance
Elevation

MAP FINDINGS

Site

Database(s)

EDR ID Number
EPA ID Number

SCRIBNER ELECTRONICS INC (Continued)

1000246292

Waste Code Description: 181 - Other inorganic solid waste Organics
RCRA Code: Not reported
Meth Code: R01 - Recycler
Quantity Tons: 0.0725
Waste Quantity: 145
Quantity Unit: P
Additional Code 1: Not reported
Additional Code 2: Not reported
Additional Code 3: Not reported
Additional Code 4: Not reported
Additional Code 5: Not reported

Shipment Date: 20030926
Creation Date: 8/3/2004 15:03:33
Receipt Date: 20031003
Manifest ID: 22859629
Trans EPA ID: CAD983613688
Trans Name: MILES CHEMICAL COMPANY
Trans 2 EPA ID: Not reported
Trans 2 Name: Not reported
TSDf EPA ID: CAT080033681
Trans Name: DK ENVIRONMENTAL
TSDf Alt EPA ID: CAT080033681
TSDf Alt Name: Not reported
Waste Code Description: 181 - Other inorganic solid waste Organics
RCRA Code: D008
Meth Code: D80 - Disposal, Land Fill
Quantity Tons: 0.7
Waste Quantity: 1400
Quantity Unit: P
Additional Code 1: Not reported
Additional Code 2: Not reported
Additional Code 3: Not reported
Additional Code 4: Not reported
Additional Code 5: Not reported

Shipment Date: 20030926
Creation Date: 8/3/2004 7:33:04
Receipt Date: 20030930
Manifest ID: 22859631
Trans EPA ID: CAD983613688
Trans Name: MILES CHEMICAL COMPANY
Trans 2 EPA ID: Not reported
Trans 2 Name: Not reported
TSDf EPA ID: CAD008488025
Trans Name: PHIBRO-TECH INC
TSDf Alt EPA ID: CAD008488025
TSDf Alt Name: Not reported
Waste Code Description: 792 - Not reported
RCRA Code: D002
Meth Code: T01 - Treatment, Tank
Quantity Tons: 0.22935
Waste Quantity: 55
Quantity Unit: G
Additional Code 1: Not reported
Additional Code 2: Not reported
Additional Code 3: Not reported

Map ID
Direction
Distance
Elevation

MAP FINDINGS

Site

Database(s)

EDR ID Number
EPA ID Number

SCRIBNER ELECTRONICS INC (Continued)

1000246292

Additional Code 4:	Not reported
Additional Code 5:	Not reported
Shipment Date:	20030926
Creation Date:	8/3/2004 7:33:04
Receipt Date:	20030930
Manifest ID:	22859630
Trans EPA ID:	CAD983613688
Trans Name:	MILES CHEMICAL COMPANY
Trans 2 EPA ID:	Not reported
Trans 2 Name:	Not reported
TSDf EPA ID:	CAD008488025
Trans Name:	PHIBRO-TECH INC
TSDf Alt EPA ID:	CAD008488025
TSDf Alt Name:	Not reported
Waste Code Description:	792 - Not reported
RCRA Code:	D002
Meth Code:	R01 - Recycler
Quantity Tons:	1.14675
Waste Quantity:	275
Quantity Unit:	G
Additional Code 1:	Not reported
Additional Code 2:	Not reported
Additional Code 3:	Not reported
Additional Code 4:	Not reported
Additional Code 5:	Not reported
Shipment Date:	20030909
Creation Date:	7/13/2004 10:48:19
Receipt Date:	20030912
Manifest ID:	22071985
Trans EPA ID:	CAD983613688
Trans Name:	MILES CHEMICAL COMPANY
Trans 2 EPA ID:	Not reported
Trans 2 Name:	Not reported
TSDf EPA ID:	CAD008488025
Trans Name:	PHIBRO-TECH INC
TSDf Alt EPA ID:	CAD008488025
TSDf Alt Name:	Not reported
Waste Code Description:	792 - Not reported
RCRA Code:	D002
Meth Code:	R01 - Recycler
Quantity Tons:	0.22935
Waste Quantity:	55
Quantity Unit:	G
Additional Code 1:	Not reported
Additional Code 2:	Not reported
Additional Code 3:	Not reported
Additional Code 4:	Not reported
Additional Code 5:	Not reported
Shipment Date:	20030909
Creation Date:	7/13/2004 10:48:19
Receipt Date:	20030912
Manifest ID:	22071985
Trans EPA ID:	CAD983613688
Trans Name:	MILES CHEMICAL COMPANY

Map ID
Direction
Distance
Elevation

MAP FINDINGS

Site

Database(s)

EDR ID Number
EPA ID Number

SCRIBNER ELECTRONICS INC (Continued)

1000246292

Trans 2 EPA ID:	Not reported
Trans 2 Name:	Not reported
TSDf EPA ID:	CAD008488025
Trans Name:	PHIBRO-TECH INC
TSDf Alt EPA ID:	CAD008488025
TSDf Alt Name:	Not reported
Waste Code Description:	132 - Aqueous solution w/metals (< restricted levels and see waste code 121 for a list of metals
RCRA Code:	D002
Meth Code:	R01 - Recycler
Quantity Tons:	0.9174
Waste Quantity:	220
Quantity Unit:	G
Additional Code 1:	Not reported
Additional Code 2:	Not reported
Additional Code 3:	Not reported
Additional Code 4:	Not reported
Additional Code 5:	Not reported
Shipment Date:	20030708
Creation Date:	7/23/2004 13:23:15
Receipt Date:	20030725
Manifest ID:	22071807
Trans EPA ID:	CAD983613688
Trans Name:	Not reported
Trans 2 EPA ID:	NJD986619328
Trans 2 Name:	Not reported
TSDf EPA ID:	CAD008488025
Trans Name:	Not reported
TSDf Alt EPA ID:	CAD008488025
TSDf Alt Name:	Not reported
Waste Code Description:	121 - Alkaline solution (pH >12.5) with metals (antimony, arsenic, barium, beryllium, cadmium, chromium, cobalt, copper, lead, mercury, molybdenum, nickel, selenium, silver, thallium, vanadium, and zinc
RCRA Code:	D002
Meth Code:	R01 - Recycler
Quantity Tons:	0.22935
Waste Quantity:	55
Quantity Unit:	G
Additional Code 1:	Not reported
Additional Code 2:	Not reported
Additional Code 3:	Not reported
Additional Code 4:	Not reported
Additional Code 5:	Not reported
Shipment Date:	20030708
Creation Date:	7/23/2004 13:23:15
Receipt Date:	20030725
Manifest ID:	22071807
Trans EPA ID:	CAD983613688
Trans Name:	Not reported
Trans 2 EPA ID:	NJD986619328
Trans 2 Name:	Not reported
TSDf EPA ID:	CAD008488025
Trans Name:	Not reported
TSDf Alt EPA ID:	CAD008488025
TSDf Alt Name:	Not reported

Map ID
Direction
Distance
Elevation

MAP FINDINGS

Site

Database(s)

EDR ID Number
EPA ID Number

SCRIBNER ELECTRONICS INC (Continued)

1000246292

Waste Code Description: 792 - Not reported
RCRA Code: D002
Meth Code: R01 - Recycler
Quantity Tons: 0.22935
Waste Quantity: 55
Quantity Unit: G
Additional Code 1: Not reported
Additional Code 2: Not reported
Additional Code 3: Not reported
Additional Code 4: Not reported
Additional Code 5: Not reported

Shipment Date: 20030616
Creation Date: 7/22/2004 7:51:02
Receipt Date: 20030623
Manifest ID: 20672252
Trans EPA ID: CAD003963592
Trans Name: Not reported
Trans 2 EPA ID: CAR000129759
Trans 2 Name: Not reported
TSDf EPA ID: CAD003963592
Trans Name: Not reported
TSDf Alt EPA ID: CAD003963592
TSDf Alt Name: Not reported
Waste Code Description: 541 - Photochemicals / photo processing waste
RCRA Code: D011
Meth Code: R01 - Recycler
Quantity Tons: 0.3753
Waste Quantity: 90
Quantity Unit: G
Additional Code 1: Not reported
Additional Code 2: Not reported
Additional Code 3: Not reported
Additional Code 4: Not reported
Additional Code 5: Not reported

Shipment Date: 20030609
Creation Date: 7/22/2004 9:56:39
Receipt Date: 20030627
Manifest ID: 22071712
Trans EPA ID: CAD983613688
Trans Name: Not reported
Trans 2 EPA ID: NJD986619328
Trans 2 Name: Not reported
TSDf EPA ID: CAD008488025
Trans Name: Not reported
TSDf Alt EPA ID: CAD008488025
TSDf Alt Name: Not reported
Waste Code Description: 132 - Aqueous solution w/metals (< restricted levels and see waste code 121 for a list of metals)
RCRA Code: D002
Meth Code: R01 - Recycler
Quantity Tons: 0.68805
Waste Quantity: 165
Quantity Unit: G
Additional Code 1: Not reported
Additional Code 2: Not reported

Map ID
Direction
Distance
Elevation

MAP FINDINGS

Site

Database(s)

EDR ID Number
EPA ID Number

SCRIBNER ELECTRONICS INC (Continued)

1000246292

Additional Code 3: Not reported
Additional Code 4: Not reported
Additional Code 5: Not reported

Additional Info:

Year: 2001
Gen EPA ID: CAD028762953

Shipment Date: 20011219
Creation Date: 2/20/2002 0:00:00
Receipt Date: 20011221
Manifest ID: 99637135
Trans EPA ID: CAR000055079
Trans Name: Not reported
Trans 2 EPA ID: Not reported
Trans 2 Name: Not reported
TSDf EPA ID: CAD008488025
Trans Name: Not reported
TSDf Alt EPA ID: CAD008488025
TSDf Alt Name: Not reported
Waste Code Description: 792 - Not reported
RCRA Code: D002
Meth Code: R01 - Recycler
Quantity Tons: 0.2293
Waste Quantity: 55
Quantity Unit: G
Additional Code 1: Not reported
Additional Code 2: Not reported
Additional Code 3: Not reported
Additional Code 4: Not reported
Additional Code 5: Not reported

Shipment Date: 20011219
Creation Date: 2/20/2002 0:00:00
Receipt Date: 20011221
Manifest ID: 99637134
Trans EPA ID: CAR000055079
Trans Name: Not reported
Trans 2 EPA ID: Not reported
Trans 2 Name: Not reported
TSDf EPA ID: CAD008488025
Trans Name: Not reported
TSDf Alt EPA ID: CAD008488025
TSDf Alt Name: Not reported
Waste Code Description: 132 - Aqueous solution w/metals (< restricted levels and see waste code 121 for a list of metals
RCRA Code: D002
Meth Code: R01 - Recycler
Quantity Tons: 0.4587
Waste Quantity: 110
Quantity Unit: G
Additional Code 1: Not reported
Additional Code 2: Not reported
Additional Code 3: Not reported
Additional Code 4: Not reported
Additional Code 5: Not reported

Map ID
Direction
Distance
Elevation

MAP FINDINGS

Site

Database(s)

EDR ID Number
EPA ID Number

SCRIBNER ELECTRONICS INC (Continued)

1000246292

Shipment Date:	20011219
Creation Date:	2/20/2002 0:00:00
Receipt Date:	20011221
Manifest ID:	99637134
Trans EPA ID:	CAR000055079
Trans Name:	Not reported
Trans 2 EPA ID:	Not reported
Trans 2 Name:	Not reported
TSDf EPA ID:	CAD008488025
Trans Name:	Not reported
TSDf Alt EPA ID:	CAD008488025
TSDf Alt Name:	Not reported
Waste Code Description:	792 - Not reported
RCRA Code:	D002
Meth Code:	R01 - Recycler
Quantity Tons:	0.2293
Waste Quantity:	55
Quantity Unit:	G
Additional Code 1:	Not reported
Additional Code 2:	Not reported
Additional Code 3:	Not reported
Additional Code 4:	Not reported
Additional Code 5:	Not reported
Shipment Date:	20011115
Creation Date:	2/13/2002 0:00:00
Receipt Date:	20011120
Manifest ID:	99637070
Trans EPA ID:	CAR000055079
Trans Name:	Not reported
Trans 2 EPA ID:	Not reported
Trans 2 Name:	Not reported
TSDf EPA ID:	CAD008488025
Trans Name:	Not reported
TSDf Alt EPA ID:	CAD008488025
TSDf Alt Name:	Not reported
Waste Code Description:	132 - Aqueous solution w/metals (< restricted levels and see waste code 121 for a list of metals
RCRA Code:	D002
Meth Code:	R01 - Recycler
Quantity Tons:	0.5838
Waste Quantity:	140
Quantity Unit:	G
Additional Code 1:	Not reported
Additional Code 2:	Not reported
Additional Code 3:	Not reported
Additional Code 4:	Not reported
Additional Code 5:	Not reported
Shipment Date:	20011115
Creation Date:	2/13/2002 0:00:00
Receipt Date:	20011120
Manifest ID:	99637071
Trans EPA ID:	CAR000055079
Trans Name:	Not reported
Trans 2 EPA ID:	Not reported
Trans 2 Name:	Not reported

Map ID
Direction
Distance
Elevation

MAP FINDINGS

Site

Database(s)

EDR ID Number
EPA ID Number

SCRIBNER ELECTRONICS INC (Continued)

1000246292

TSDF EPA ID: CAD008488025
Trans Name: Not reported
TSDF Alt EPA ID: CAD008488025
TSDF Alt Name: Not reported
Waste Code Description: 792 - Not reported
RCRA Code: D002
Meth Code: R01 - Recycler
Quantity Tons: 0.2293
Waste Quantity: 55
Quantity Unit: G
Additional Code 1: Not reported
Additional Code 2: Not reported
Additional Code 3: Not reported
Additional Code 4: Not reported
Additional Code 5: Not reported

Shipment Date: 20011115
Creation Date: 2/13/2002 0:00:00
Receipt Date: 20011120
Manifest ID: 99637070
Trans EPA ID: CAR000055079
Trans Name: Not reported
Trans 2 EPA ID: Not reported
Trans 2 Name: Not reported
TSDF EPA ID: CAD008488025
Trans Name: Not reported
TSDF Alt EPA ID: CAD008488025
TSDF Alt Name: Not reported
Waste Code Description: 792 - Not reported
RCRA Code: D002
Meth Code: R01 - Recycler
Quantity Tons: 0.2293
Waste Quantity: 55
Quantity Unit: G
Additional Code 1: Not reported
Additional Code 2: Not reported
Additional Code 3: Not reported
Additional Code 4: Not reported
Additional Code 5: Not reported

Shipment Date: 20011107
Creation Date: 1/16/2002 0:00:00
Receipt Date: 20011119
Manifest ID: 21373486
Trans EPA ID: SCR000075150
Trans Name: Not reported
Trans 2 EPA ID: Not reported
Trans 2 Name: Not reported
TSDF EPA ID: CAD093459485
Trans Name: Not reported
TSDF Alt EPA ID: Not reported
TSDF Alt Name: Not reported
Waste Code Description: 541 - Photochemicals / photo processing waste
RCRA Code: D011
Meth Code: R01 - Recycler
Quantity Tons: 0.1876
Waste Quantity: 45

Map ID
Direction
Distance
Elevation

MAP FINDINGS

Site

Database(s)

EDR ID Number
EPA ID Number

SCRIBNER ELECTRONICS INC (Continued)

1000246292

Quantity Unit:	G
Additional Code 1:	Not reported
Additional Code 2:	Not reported
Additional Code 3:	Not reported
Additional Code 4:	Not reported
Additional Code 5:	Not reported
Shipment Date:	20011009
Creation Date:	1/16/2002 0:00:00
Receipt Date:	20011010
Manifest ID:	99636990
Trans EPA ID:	CAR000055079
Trans Name:	Not reported
Trans 2 EPA ID:	Not reported
Trans 2 Name:	Not reported
TSDf EPA ID:	CAD008488025
Trans Name:	Not reported
TSDf Alt EPA ID:	CAD008488025
TSDf Alt Name:	Not reported
Waste Code Description:	792 - Not reported
RCRA Code:	D002
Meth Code:	R01 - Recycler
Quantity Tons:	0.2293
Waste Quantity:	55
Quantity Unit:	G
Additional Code 1:	Not reported
Additional Code 2:	Not reported
Additional Code 3:	Not reported
Additional Code 4:	Not reported
Additional Code 5:	Not reported
Shipment Date:	20011009
Creation Date:	1/16/2002 0:00:00
Receipt Date:	20011010
Manifest ID:	99636988
Trans EPA ID:	CAR000055079
Trans Name:	Not reported
Trans 2 EPA ID:	Not reported
Trans 2 Name:	Not reported
TSDf EPA ID:	CAD008488025
Trans Name:	Not reported
TSDf Alt EPA ID:	CAD008488025
TSDf Alt Name:	Not reported
Waste Code Description:	792 - Not reported
RCRA Code:	D002
Meth Code:	R01 - Recycler
Quantity Tons:	0.4587
Waste Quantity:	110
Quantity Unit:	G
Additional Code 1:	Not reported
Additional Code 2:	Not reported
Additional Code 3:	Not reported
Additional Code 4:	Not reported
Additional Code 5:	Not reported
Shipment Date:	20011009
Creation Date:	1/16/2002 0:00:00

Map ID
Direction
Distance
Elevation

MAP FINDINGS

Site

Database(s)

EDR ID Number
EPA ID Number

SCRIBNER ELECTRONICS INC (Continued)

1000246292

Receipt Date: 20011010
Manifest ID: 99636990
Trans EPA ID: CAR000055079
Trans Name: Not reported
Trans 2 EPA ID: Not reported
Trans 2 Name: Not reported
TSDf EPA ID: CAD008488025
Trans Name: Not reported
TSDf Alt EPA ID: CAD008488025
TSDf Alt Name: Not reported
Waste Code Description: 132 - Aqueous solution w/metals (< restricted levels and see waste code 121 for a list of metals
RCRA Code: D002
Meth Code: R01 - Recycler
Quantity Tons: 1.1467
Waste Quantity: 275
Quantity Unit: G
Additional Code 1: Not reported
Additional Code 2: Not reported
Additional Code 3: Not reported
Additional Code 4: Not reported
Additional Code 5: Not reported

Additional Info:

Year: 1993
Gen EPA ID: CAD028762953

Shipment Date: 19931208
Creation Date: 9/14/1995 0:00:00
Receipt Date: 19931209
Manifest ID: 93061438
Trans EPA ID: CAD983613688
Trans Name: Not reported
Trans 2 EPA ID: Not reported
Trans 2 Name: Not reported
TSDf EPA ID: CAD008488025
Trans Name: Not reported
TSDf Alt EPA ID: CAD008488025
TSDf Alt Name: Not reported
Waste Code Description: 792 - Not reported
RCRA Code: D002
Meth Code: T01 - Treatment, Tank
Quantity Tons: 0.2293
Waste Quantity: 55
Quantity Unit: G
Additional Code 1: Not reported
Additional Code 2: Not reported
Additional Code 3: Not reported
Additional Code 4: Not reported
Additional Code 5: Not reported

Shipment Date: 19931208
Creation Date: 9/14/1995 0:00:00
Receipt Date: 19931209
Manifest ID: 93061851
Trans EPA ID: CAD983613688
Trans Name: Not reported

Map ID
Direction
Distance
Elevation

MAP FINDINGS

Site

Database(s)

EDR ID Number
EPA ID Number

SCRIBNER ELECTRONICS INC (Continued)

1000246292

Trans 2 EPA ID:	Not reported
Trans 2 Name:	Not reported
TSDf EPA ID:	CAD008488025
Trans Name:	Not reported
TSDf Alt EPA ID:	CAD008488025
TSDf Alt Name:	Not reported
Waste Code Description:	132 - Aqueous solution w/metals (< restricted levels and see waste code 121 for a list of metals
RCRA Code:	D002
Meth Code:	R01 - Recycler
Quantity Tons:	0.688
Waste Quantity:	165
Quantity Unit:	G
Additional Code 1:	Not reported
Additional Code 2:	Not reported
Additional Code 3:	Not reported
Additional Code 4:	Not reported
Additional Code 5:	Not reported
Shipment Date:	19931208
Creation Date:	9/14/1995 0:00:00
Receipt Date:	19931209
Manifest ID:	93061438
Trans EPA ID:	CAD983613688
Trans Name:	Not reported
Trans 2 EPA ID:	Not reported
Trans 2 Name:	Not reported
TSDf EPA ID:	CAD008488025
Trans Name:	Not reported
TSDf Alt EPA ID:	CAD008488025
TSDf Alt Name:	Not reported
Waste Code Description:	792 - Not reported
RCRA Code:	D001
Meth Code:	R01 - Recycler
Quantity Tons:	0.688
Waste Quantity:	165
Quantity Unit:	G
Additional Code 1:	Not reported
Additional Code 2:	Not reported
Additional Code 3:	Not reported
Additional Code 4:	Not reported
Additional Code 5:	Not reported
Shipment Date:	19931208
Creation Date:	9/14/1995 0:00:00
Receipt Date:	19931209
Manifest ID:	93061438
Trans EPA ID:	CAD983613688
Trans Name:	Not reported
Trans 2 EPA ID:	Not reported
Trans 2 Name:	Not reported
TSDf EPA ID:	CAD008488025
Trans Name:	Not reported
TSDf Alt EPA ID:	CAD008488025
TSDf Alt Name:	Not reported
Waste Code Description:	792 - Not reported
RCRA Code:	D002

Map ID
Direction
Distance
Elevation

MAP FINDINGS

Site

Database(s)

EDR ID Number
EPA ID Number

SCRIBNER ELECTRONICS INC (Continued)

1000246292

Meth Code:	T01 - Treatment, Tank
Quantity Tons:	0.2293
Waste Quantity:	55
Quantity Unit:	G
Additional Code 1:	Not reported
Additional Code 2:	Not reported
Additional Code 3:	Not reported
Additional Code 4:	Not reported
Additional Code 5:	Not reported
Shipment Date:	19931117
Creation Date:	9/14/1995 0:00:00
Receipt Date:	19931118
Manifest ID:	93061845
Trans EPA ID:	CAD983613688
Trans Name:	Not reported
Trans 2 EPA ID:	Not reported
Trans 2 Name:	Not reported
TSDf EPA ID:	CAD008488025
Trans Name:	Not reported
TSDf Alt EPA ID:	CAD008488025
TSDf Alt Name:	Not reported
Waste Code Description:	132 - Aqueous solution w/metals (< restricted levels and see waste code 121 for a list of metals
RCRA Code:	D002
Meth Code:	R01 - Recycler
Quantity Tons:	1.1467
Waste Quantity:	275
Quantity Unit:	G
Additional Code 1:	Not reported
Additional Code 2:	Not reported
Additional Code 3:	Not reported
Additional Code 4:	Not reported
Additional Code 5:	Not reported
Shipment Date:	19931117
Creation Date:	9/14/1995 0:00:00
Receipt Date:	19931118
Manifest ID:	93061845
Trans EPA ID:	CAD983613688
Trans Name:	Not reported
Trans 2 EPA ID:	Not reported
Trans 2 Name:	Not reported
TSDf EPA ID:	CAD008488025
Trans Name:	Not reported
TSDf Alt EPA ID:	CAD008488025
TSDf Alt Name:	Not reported
Waste Code Description:	792 - Not reported
RCRA Code:	D002
Meth Code:	T01 - Treatment, Tank
Quantity Tons:	0.2293
Waste Quantity:	55
Quantity Unit:	G
Additional Code 1:	Not reported
Additional Code 2:	Not reported
Additional Code 3:	Not reported
Additional Code 4:	Not reported

Map ID
Direction
Distance
Elevation

MAP FINDINGS

Site

Database(s)

EDR ID Number
EPA ID Number

SCRIBNER ELECTRONICS INC (Continued)

1000246292

Additional Code 5:	Not reported
Shipment Date:	19931020
Creation Date:	9/13/1995 0:00:00
Receipt Date:	19931022
Manifest ID:	93029726
Trans EPA ID:	CAD983613688
Trans Name:	Not reported
Trans 2 EPA ID:	Not reported
Trans 2 Name:	Not reported
TSDf EPA ID:	CAD008488025
Trans Name:	Not reported
TSDf Alt EPA ID:	CAD008488025
TSDf Alt Name:	Not reported
Waste Code Description:	792 - Not reported
RCRA Code:	D001
Meth Code:	T01 - Treatment, Tank
Quantity Tons:	0.4587
Waste Quantity:	110
Quantity Unit:	G
Additional Code 1:	Not reported
Additional Code 2:	Not reported
Additional Code 3:	Not reported
Additional Code 4:	Not reported
Additional Code 5:	Not reported
Shipment Date:	19931020
Creation Date:	9/13/1995 0:00:00
Receipt Date:	19931022
Manifest ID:	93029726
Trans EPA ID:	CAD983613688
Trans Name:	Not reported
Trans 2 EPA ID:	Not reported
Trans 2 Name:	Not reported
TSDf EPA ID:	CAD008488025
Trans Name:	Not reported
TSDf Alt EPA ID:	CAD008488025
TSDf Alt Name:	Not reported
Waste Code Description:	132 - Aqueous solution w/metals (< restricted levels and see waste code 121 for a list of metals
RCRA Code:	D002
Meth Code:	R01 - Recycler
Quantity Tons:	1.1467
Waste Quantity:	275
Quantity Unit:	G
Additional Code 1:	Not reported
Additional Code 2:	Not reported
Additional Code 3:	Not reported
Additional Code 4:	Not reported
Additional Code 5:	Not reported
Shipment Date:	19930923
Creation Date:	9/13/1995 0:00:00
Receipt Date:	Not reported
Manifest ID:	93156423
Trans EPA ID:	ILD099202681
Trans Name:	Not reported

Map ID
Direction
Distance
Elevation

MAP FINDINGS

Site

Database(s)

EDR ID Number
EPA ID Number

SCRIBNER ELECTRONICS INC (Continued)

1000246292

Trans 2 EPA ID: Not reported
Trans 2 Name: Not reported
TSDf EPA ID: CAT000646117
Trans Name: Not reported
TSDf Alt EPA ID: Not reported
TSDf Alt Name: Not reported
Waste Code Description: 123 - Unspecified alkaline solution
RCRA Code: D002
Meth Code: - Not reported
Quantity Tons: 0.6255
Waste Quantity: 150
Quantity Unit: G
Additional Code 1: Not reported
Additional Code 2: Not reported
Additional Code 3: Not reported
Additional Code 4: Not reported
Additional Code 5: Not reported

Shipment Date: 19930922
Creation Date: 9/13/1995 0:00:00
Receipt Date: Not reported
Manifest ID: 92180916
Trans EPA ID: CAD983613688
Trans Name: Not reported
Trans 2 EPA ID: Not reported
Trans 2 Name: Not reported
TSDf EPA ID: CAD097030993
Trans Name: Not reported
TSDf Alt EPA ID: Not reported
TSDf Alt Name: Not reported
Waste Code Description: 792 - Not reported
RCRA Code: D002
Meth Code: - Not reported
Quantity Tons: 0.2293
Waste Quantity: 55
Quantity Unit: G
Additional Code 1: Not reported
Additional Code 2: Not reported
Additional Code 3: Not reported
Additional Code 4: Not reported
Additional Code 5: Not reported

Additional Info:

Year: 1999
Gen EPA ID: CAD028762953

Shipment Date: 19991201
Creation Date: 2/15/2000 0:00:00
Receipt Date: 19991203
Manifest ID: 99011504
Trans EPA ID: ILD984908202
Trans Name: Not reported
Trans 2 EPA ID: Not reported
Trans 2 Name: Not reported
TSDf EPA ID: CAT000613976
Trans Name: Not reported
TSDf Alt EPA ID: Not reported

Map ID
Direction
Distance
Elevation

MAP FINDINGS

Site

Database(s)

EDR ID Number
EPA ID Number

SCRIBNER ELECTRONICS INC (Continued)

1000246292

TSDF Alt Name: Not reported
Waste Code Description: 541 - Photochemicals / photo processing waste
RCRA Code: D011
Meth Code: H01 - Transfer Station
Quantity Tons: 0.0625
Waste Quantity: 15
Quantity Unit: G
Additional Code 1: Not reported
Additional Code 2: Not reported
Additional Code 3: Not reported
Additional Code 4: Not reported
Additional Code 5: Not reported

Shipment Date: 19990819
Creation Date: 11/18/1999 0:00:00
Receipt Date: 19990826
Manifest ID: 98084934
Trans EPA ID: CAD983613688
Trans Name: Not reported
Trans 2 EPA ID: Not reported
Trans 2 Name: Not reported
TSDF EPA ID: CAD097030993
Trans Name: Not reported
TSDF Alt EPA ID: CAD097030993
TSDF Alt Name: Not reported
Waste Code Description: 792 - Not reported
RCRA Code: D002
Meth Code: R01 - Recycler
Quantity Tons: 0.9174
Waste Quantity: 220
Quantity Unit: G
Additional Code 1: Not reported
Additional Code 2: Not reported
Additional Code 3: Not reported
Additional Code 4: Not reported
Additional Code 5: Not reported

Shipment Date: 19990819
Creation Date: 10/26/1999 0:00:00
Receipt Date: 19990826
Manifest ID: 98089552
Trans EPA ID: CAD983613688
Trans Name: Not reported
Trans 2 EPA ID: Not reported
Trans 2 Name: Not reported
TSDF EPA ID: CAD008488025
Trans Name: Not reported
TSDF Alt EPA ID: CAD008488025
TSDF Alt Name: Not reported
Waste Code Description: 792 - Not reported
RCRA Code: D002
Meth Code: T01 - Treatment, Tank
Quantity Tons: 0.2293
Waste Quantity: 55
Quantity Unit: G
Additional Code 1: Not reported
Additional Code 2: Not reported

Map ID
Direction
Distance
Elevation

MAP FINDINGS

Site

Database(s)

EDR ID Number
EPA ID Number

SCRIBNER ELECTRONICS INC (Continued)

1000246292

Additional Code 3:	Not reported
Additional Code 4:	Not reported
Additional Code 5:	Not reported
Shipment Date:	19990819
Creation Date:	10/26/1999 0:00:00
Receipt Date:	19990826
Manifest ID:	98089552
Trans EPA ID:	CAD983613688
Trans Name:	Not reported
Trans 2 EPA ID:	Not reported
Trans 2 Name:	Not reported
TSDf EPA ID:	CAD008488025
Trans Name:	Not reported
TSDf Alt EPA ID:	CAD008488025
TSDf Alt Name:	Not reported
Waste Code Description:	792 - Not reported
RCRA Code:	D002
Meth Code:	T01 - Treatment, Tank
Quantity Tons:	0.2293
Waste Quantity:	55
Quantity Unit:	G
Additional Code 1:	Not reported
Additional Code 2:	Not reported
Additional Code 3:	Not reported
Additional Code 4:	Not reported
Additional Code 5:	Not reported
Shipment Date:	19990819
Creation Date:	11/18/1999 0:00:00
Receipt Date:	19990826
Manifest ID:	98089558
Trans EPA ID:	CAD983613688
Trans Name:	Not reported
Trans 2 EPA ID:	Not reported
Trans 2 Name:	Not reported
TSDf EPA ID:	CAD097030993
Trans Name:	Not reported
TSDf Alt EPA ID:	CAD097030993
TSDf Alt Name:	Not reported
Waste Code Description:	132 - Aqueous solution w/metals (< restricted levels and see waste code 121 for a list of metals
RCRA Code:	D002
Meth Code:	R01 - Recycler
Quantity Tons:	2.5228
Waste Quantity:	605
Quantity Unit:	G
Additional Code 1:	Not reported
Additional Code 2:	Not reported
Additional Code 3:	Not reported
Additional Code 4:	Not reported
Additional Code 5:	Not reported
Shipment Date:	19990714
Creation Date:	9/21/1999 0:00:00
Receipt Date:	19990716
Manifest ID:	98680736

Map ID
Direction
Distance
Elevation

MAP FINDINGS

Site

Database(s)

EDR ID Number
EPA ID Number

SCRIBNER ELECTRONICS INC (Continued)

1000246292

Trans EPA ID:	ILD984908202
Trans Name:	Not reported
Trans 2 EPA ID:	Not reported
Trans 2 Name:	Not reported
TSDf EPA ID:	CAT000613976
Trans Name:	Not reported
TSDf Alt EPA ID:	Not reported
TSDf Alt Name:	Not reported
Waste Code Description:	541 - Photochemicals / photo processing waste
RCRA Code:	D011
Meth Code:	H01 - Transfer Station
Quantity Tons:	0.31
Waste Quantity:	620
Quantity Unit:	P
Additional Code 1:	Not reported
Additional Code 2:	Not reported
Additional Code 3:	Not reported
Additional Code 4:	Not reported
Additional Code 5:	Not reported
Shipment Date:	19990428
Creation Date:	7/19/1999 0:00:00
Receipt Date:	19990429
Manifest ID:	98084933
Trans EPA ID:	CAD983613688
Trans Name:	Not reported
Trans 2 EPA ID:	Not reported
Trans 2 Name:	Not reported
TSDf EPA ID:	CAD097030993
Trans Name:	Not reported
TSDf Alt EPA ID:	CAD097030993
TSDf Alt Name:	Not reported
Waste Code Description:	792 - Not reported
RCRA Code:	D002
Meth Code:	- Not reported
Quantity Tons:	0.688
Waste Quantity:	165
Quantity Unit:	G
Additional Code 1:	Not reported
Additional Code 2:	Not reported
Additional Code 3:	Not reported
Additional Code 4:	Not reported
Additional Code 5:	Not reported
Shipment Date:	19990428
Creation Date:	7/19/1999 0:00:00
Receipt Date:	19990429
Manifest ID:	98089557
Trans EPA ID:	CAD983613688
Trans Name:	Not reported
Trans 2 EPA ID:	Not reported
Trans 2 Name:	Not reported
TSDf EPA ID:	CAD097030993
Trans Name:	Not reported
TSDf Alt EPA ID:	CAD097030993
TSDf Alt Name:	Not reported
Waste Code Description:	132 - Aqueous solution w/metals (< restricted levels and see waste

Map ID
Direction
Distance
Elevation

MAP FINDINGS

Site

Database(s)

EDR ID Number
EPA ID Number

SCRIBNER ELECTRONICS INC (Continued)

1000246292

code 121 for a list of metals
RCRA Code: D002
Meth Code: R01 - Recycler
Quantity Tons: 1.6054
Waste Quantity: 385
Quantity Unit: G
Additional Code 1: Not reported
Additional Code 2: Not reported
Additional Code 3: Not reported
Additional Code 4: Not reported
Additional Code 5: Not reported

Shipment Date: 19990428
Creation Date: 6/18/1999 0:00:00
Receipt Date: 19990429
Manifest ID: 98089551
Trans EPA ID: CAD983613688
Trans Name: Not reported
Trans 2 EPA ID: Not reported
Trans 2 Name: Not reported
TSDf EPA ID: CAD008488025
Trans Name: Not reported
TSDf Alt EPA ID: Not reported
TSDf Alt Name: Not reported
Waste Code Description: 792 - Not reported
RCRA Code: D002
Meth Code: T01 - Treatment, Tank
Quantity Tons: 0.4587
Waste Quantity: 110
Quantity Unit: G
Additional Code 1: Not reported
Additional Code 2: Not reported
Additional Code 3: Not reported
Additional Code 4: Not reported
Additional Code 5: Not reported

Shipment Date: 19990428
Creation Date: 6/18/1999 0:00:00
Receipt Date: 19990429
Manifest ID: 98089551
Trans EPA ID: CAD983613688
Trans Name: Not reported
Trans 2 EPA ID: Not reported
Trans 2 Name: Not reported
TSDf EPA ID: CAD008488025
Trans Name: Not reported
TSDf Alt EPA ID: Not reported
TSDf Alt Name: Not reported
Waste Code Description: 792 - Not reported
RCRA Code: D002
Meth Code: T01 - Treatment, Tank
Quantity Tons: 0.2293
Waste Quantity: 55
Quantity Unit: G
Additional Code 1: Not reported
Additional Code 2: Not reported
Additional Code 3: Not reported

Map ID
Direction
Distance
Elevation

MAP FINDINGS

Site

Database(s)

EDR ID Number
EPA ID Number

SCRIBNER ELECTRONICS INC (Continued)

1000246292

Additional Code 4: Not reported
Additional Code 5: Not reported

Additional Info:

Year: 2000
Gen EPA ID: CAD028762953

Shipment Date: 20001109
Creation Date: 1/24/2001 0:00:00
Receipt Date: 20001129
Manifest ID: 99662216
Trans EPA ID: SCR000075150
Trans Name: Not reported
Trans 2 EPA ID: SCR000074591
Trans 2 Name: Not reported
TSDF EPA ID: CAD093459485
Trans Name: Not reported
TSDF Alt EPA ID: CAD093459485
TSDF Alt Name: Not reported
Waste Code Description: 541 - Photochemicals / photo processing waste
RCRA Code: D011
Meth Code: R01 - Recycler
Quantity Tons: 0.1251
Waste Quantity: 30
Quantity Unit: G
Additional Code 1: Not reported
Additional Code 2: Not reported
Additional Code 3: Not reported
Additional Code 4: Not reported
Additional Code 5: Not reported

Shipment Date: 20001107
Creation Date: 1/12/2001 0:00:00
Receipt Date: 20001116
Manifest ID: 99424010
Trans EPA ID: CAD983613688
Trans Name: Not reported
Trans 2 EPA ID: Not reported
Trans 2 Name: Not reported
TSDF EPA ID: CAD008488025
Trans Name: Not reported
TSDF Alt EPA ID: CAD008488025
TSDF Alt Name: Not reported
Waste Code Description: 792 - Not reported
RCRA Code: D002
Meth Code: T01 - Treatment, Tank
Quantity Tons: 0.4587
Waste Quantity: 110
Quantity Unit: G
Additional Code 1: Not reported
Additional Code 2: Not reported
Additional Code 3: Not reported
Additional Code 4: Not reported
Additional Code 5: Not reported

Shipment Date: 20001107
Creation Date: 1/12/2001 0:00:00

Map ID
Direction
Distance
Elevation

MAP FINDINGS

Site

Database(s)

EDR ID Number
EPA ID Number

SCRIBNER ELECTRONICS INC (Continued)

1000246292

Receipt Date: 20001116
Manifest ID: 99424010
Trans EPA ID: CAD983613688
Trans Name: Not reported
Trans 2 EPA ID: Not reported
Trans 2 Name: Not reported
TSDf EPA ID: CAD008488025
Trans Name: Not reported
TSDf Alt EPA ID: CAD008488025
TSDf Alt Name: Not reported
Waste Code Description: 792 - Not reported
RCRA Code: D002
Meth Code: T01 - Treatment, Tank
Quantity Tons: 0.2293
Waste Quantity: 55
Quantity Unit: G
Additional Code 1: Not reported
Additional Code 2: Not reported
Additional Code 3: Not reported
Additional Code 4: Not reported
Additional Code 5: Not reported

Shipment Date: 20001107
Creation Date: 1/9/2001 0:00:00
Receipt Date: 20001109
Manifest ID: 98713638
Trans EPA ID: CAD983613688
Trans Name: Not reported
Trans 2 EPA ID: Not reported
Trans 2 Name: Not reported
TSDf EPA ID: CAD097030993
Trans Name: Not reported
TSDf Alt EPA ID: Not reported
TSDf Alt Name: Not reported
Waste Code Description: 792 - Not reported
RCRA Code: D002
Meth Code: R01 - Recycler
Quantity Tons: 0.4587
Waste Quantity: 110
Quantity Unit: G
Additional Code 1: Not reported
Additional Code 2: Not reported
Additional Code 3: Not reported
Additional Code 4: Not reported
Additional Code 5: Not reported

Shipment Date: 20001107
Creation Date: 1/12/2001 0:00:00
Receipt Date: 20001116
Manifest ID: 99386594
Trans EPA ID: CAD983613688
Trans Name: Not reported
Trans 2 EPA ID: Not reported
Trans 2 Name: Not reported
TSDf EPA ID: CAD008488025
Trans Name: Not reported
TSDf Alt EPA ID: CAD008488025

Map ID
Direction
Distance
Elevation

MAP FINDINGS

Site

Database(s)

EDR ID Number
EPA ID Number

SCRIBNER ELECTRONICS INC (Continued)

1000246292

TSDf Alt Name:	Not reported
Waste Code Description:	132 - Aqueous solution w/metals (< restricted levels and see waste code 121 for a list of metals
RCRA Code:	D002
Meth Code:	T01 - Treatment, Tank
Quantity Tons:	0.9174
Waste Quantity:	220
Quantity Unit:	G
Additional Code 1:	Not reported
Additional Code 2:	Not reported
Additional Code 3:	Not reported
Additional Code 4:	Not reported
Additional Code 5:	Not reported
Shipment Date:	20000929
Creation Date:	12/13/2000 0:00:00
Receipt Date:	20001005
Manifest ID:	99395366
Trans EPA ID:	CAD983613688
Trans Name:	Not reported
Trans 2 EPA ID:	Not reported
Trans 2 Name:	Not reported
TSDf EPA ID:	CAD008488025
Trans Name:	Not reported
TSDf Alt EPA ID:	CAD008488025
TSDf Alt Name:	Not reported
Waste Code Description:	132 - Aqueous solution w/metals (< restricted levels and see waste code 121 for a list of metals
RCRA Code:	D002
Meth Code:	T01 - Treatment, Tank
Quantity Tons:	1.8348
Waste Quantity:	440
Quantity Unit:	G
Additional Code 1:	Not reported
Additional Code 2:	Not reported
Additional Code 3:	Not reported
Additional Code 4:	Not reported
Additional Code 5:	Not reported
Shipment Date:	20000817
Creation Date:	10/23/2000 0:00:00
Receipt Date:	20000828
Manifest ID:	99805493
Trans EPA ID:	SCR000075150
Trans Name:	Not reported
Trans 2 EPA ID:	SCR000074591
Trans 2 Name:	Not reported
TSDf EPA ID:	CAD093459485
Trans Name:	Not reported
TSDf Alt EPA ID:	CAD093459485
TSDf Alt Name:	Not reported
Waste Code Description:	541 - Photochemicals / photo processing waste
RCRA Code:	D011
Meth Code:	R01 - Recycler
Quantity Tons:	0.2668
Waste Quantity:	64
Quantity Unit:	G

Map ID
Direction
Distance
Elevation

MAP FINDINGS

Site

Database(s)

EDR ID Number
EPA ID Number

SCRIBNER ELECTRONICS INC (Continued)

1000246292

Additional Code 1:	Not reported
Additional Code 2:	Not reported
Additional Code 3:	Not reported
Additional Code 4:	Not reported
Additional Code 5:	Not reported
Shipment Date:	20000816
Creation Date:	10/23/2000 0:00:00
Receipt Date:	20000817
Manifest ID:	99386593
Trans EPA ID:	CAD982019135
Trans Name:	Not reported
Trans 2 EPA ID:	Not reported
Trans 2 Name:	Not reported
TSDf EPA ID:	CAD097030993
Trans Name:	Not reported
TSDf Alt EPA ID:	CAD097030993
TSDf Alt Name:	Not reported
Waste Code Description:	792 - Not reported
RCRA Code:	D002
Meth Code:	R01 - Recycler
Quantity Tons:	0.2293
Waste Quantity:	55
Quantity Unit:	G
Additional Code 1:	Not reported
Additional Code 2:	Not reported
Additional Code 3:	Not reported
Additional Code 4:	Not reported
Additional Code 5:	Not reported
Shipment Date:	20000816
Creation Date:	10/23/2000 0:00:00
Receipt Date:	20000817
Manifest ID:	99386593
Trans EPA ID:	CAD982019135
Trans Name:	Not reported
Trans 2 EPA ID:	Not reported
Trans 2 Name:	Not reported
TSDf EPA ID:	CAD097030993
Trans Name:	Not reported
TSDf Alt EPA ID:	CAD097030993
TSDf Alt Name:	Not reported
Waste Code Description:	792 - Not reported
RCRA Code:	D002
Meth Code:	R01 - Recycler
Quantity Tons:	0.9174
Waste Quantity:	220
Quantity Unit:	G
Additional Code 1:	Not reported
Additional Code 2:	Not reported
Additional Code 3:	Not reported
Additional Code 4:	Not reported
Additional Code 5:	Not reported
Shipment Date:	20000816
Creation Date:	10/23/2000 0:00:00
Receipt Date:	20000817

Map ID
Direction
Distance
Elevation

MAP FINDINGS

Site

Database(s)

EDR ID Number
EPA ID Number

SCRIBNER ELECTRONICS INC (Continued)

1000246292

Manifest ID: 99393067
Trans EPA ID: CAD982019135
Trans Name: Not reported
Trans 2 EPA ID: Not reported
Trans 2 Name: Not reported
TSDf EPA ID: CAD008488025
Trans Name: Not reported
TSDf Alt EPA ID: CAD008488025
TSDf Alt Name: Not reported
Waste Code Description: 792 - Not reported
RCRA Code: D002
Meth Code: T01 - Treatment, Tank
Quantity Tons: 0.2293
Waste Quantity: 55
Quantity Unit: G
Additional Code 1: Not reported
Additional Code 2: Not reported
Additional Code 3: Not reported
Additional Code 4: Not reported
Additional Code 5: Not reported

WDS:

Name: SCRIBNER ELECTRONICS
Address: 4568 Industrial St
City: SIMI VALLEY
Facility ID: 4 561017288
Facility Type: Industrial - Facility that treats and/or disposes of liquid or semisolid wastes from any servicing, producing, manufacturing or processing operation of whatever nature, including mining, gravel washing, geothermal operations, air conditioning, ship building and repairing, oil production, storage and disposal operations, water pumping.
Facility Status: Active - Any facility with a continuous or seasonal discharge that is under Waste Discharge Requirements.
NPDES Number: CAS000001 The 1st 2 characters designate the state. The remaining 7 are assigned by the Regional Board
Subregion: 4
Facility Telephone: 8055260040
Facility Contact: JOHN L KRIEGER
Agency Name: THOMAS C SCRIBNER
Agency Address: 4568 Industrial St
Agency City,St,Zip: Simi Valley 930633467
Agency Contact: JOHN L KRIEGER
Agency Telephone: 8055260040
Agency Type: Private
SIC Code: 0
SIC Code 2: Not reported
Primary Waste Type: Not reported
Primary Waste: Not reported
Waste Type2: Not reported
Waste2: Not reported
Primary Waste Type: Not reported
Secondary Waste: Not reported
Secondary Waste Type: Not reported
Design Flow: 0
Baseline Flow: 0
Reclamation: Not reported

Map ID
Direction
Distance
Elevation

MAP FINDINGS

Site

Database(s)

EDR ID Number
EPA ID Number

SCRIBNER ELECTRONICS INC (Continued)

1000246292

POTW: Not reported
Treat To Water: Minor Threat to Water Quality. A violation of a regional board order should cause a relatively minor impairment of beneficial uses compared to a major or minor threat. Not: All nurds without a TTWQ will be considered a minor threat to water quality unless coded at a higher Level. A Zero (0) may be used to code those NURDS that are found to represent no threat to water quality.
Complexity: Category C - Facilities having no waste treatment systems, such as cooling water dischargers or those who must comply through best management practices, facilities with passive waste treatment and disposal systems, such as septic systems with subsurface disposal, or dischargers having waste storage systems with land disposal such as dairy waste ponds.

HWTS:

Name: SCRIBNER ELECTRONICS INC
Address: 4568 INDUSTRIAL ST
Address 2: Not reported
City,State,Zip: SIMI VALLEY, CA 930630000
EPA ID: CAD028762953
Inactive Date: 06/30/2009
Create Date: 05/08/1985
Last Act Date: 04/13/2010
Mailing Name: Not reported
Mailing Address: 4568 INDUSTRIAL ST
Mailing Address 2: Not reported
Mailing City,State,Zip: SIMI VALLEY, CA 930633467
Owner Name: THOMAS C RICHARD C HARRY J SCR
Owner Address: 4568 INDUSTRIAL ST
Owner Address 2: Not reported
Owner City,State,Zip: SIMI VALLEY, CA 930630000
Contact Name: JOHN L KRIEGER
Contact Address: 4568 INDUSTRIAL ST
Contact Address 2: Not reported
City,State,Zip: SIMI VALLEY, CA 930630000

NAICS:

EPA ID: CAD028762953
Create Date: 2002-03-14 16:36:26.000
NAICS Code: 334412
NAICS Description: Bare Printed Circuit Board Manufacturing
Issued EPA ID Date: 1985-05-08 00:00:00
Inactive Date: 2009-06-30 00:00:00
Facility Name: SCRIBNER ELECTRONICS INC
Facility Address: 4568 INDUSTRIAL ST
Facility Address 2: Not reported
Facility City: SIMI VALLEY
Facility County: Not reported
Facility State: CA
Facility Zip: 930630000

Map ID
 Direction
 Distance
 Elevation

MAP FINDINGS

Site

Database(s)

EDR ID Number
 EPA ID Number

U114 **POWERHOUSE PERFORMANCE INC.** **RCRA NonGen / NLR** **1024747966**
North **4532 INDUSTRIAL STREET**
< 1/8 **SIMI VALLEY, CA 93063**
0.069 mi.
364 ft. **Site 1 of 4 in cluster U**

Actual: RCRA NonGen / NLR:
977 ft. Date Form Received by Agency: 2018-06-22 00:00:00.0
Focus Map: Handler Name: POWERHOUSE PERFORMANCE INC.
4 Handler Address: 4532 INDUSTRIAL STREET
 Handler City,State,Zip: SIMI VALLEY, CA 93063
 EPA ID: CAC002967744
 Contact Name: THOMAS STEVENS
 Contact Address: 4532 INDUSTRIAL STREET
 Contact City,State,Zip: SIMI VALLEY, CA 93063
 Contact Telephone: 805-587-8885
 Contact Fax: Not reported
 Contact Email: RJMYERSTHERESA@AOL.COM
 Contact Title: Not reported
 EPA Region: 09
 Land Type: Not reported
 Federal Waste Generator Description: Not a generator, verified
 Non-Notifier: Not reported
 Biennial Report Cycle: Not reported
 Accessibility: Not reported
 Active Site Indicator: Handler Activities
 State District Owner: Not reported
 State District: Not reported
 Mailing Address: 4532 INDUSTRIAL STREET
 Mailing City,State,Zip: SIMI VALLEY, CA 93063
 Owner Name: THOMAS STEVENS
 Owner Type: Other
 Operator Name: THOMAS STEVENS
 Operator Type: Other
 Short-Term Generator Activity: No
 Importer Activity: No
 Mixed Waste Generator: No
 Transporter Activity: No
 Transfer Facility Activity: No
 Recycler Activity with Storage: No
 Small Quantity On-Site Burner Exemption: No
 Smelting Melting and Refining Furnace Exemption: No
 Underground Injection Control: No
 Off-Site Waste Receipt: No
 Universal Waste Indicator: Yes
 Universal Waste Destination Facility: Yes
 Federal Universal Waste: No
 Active Site Fed-Reg Treatment Storage and Disposal Facility: Not reported
 Active Site Converter Treatment storage and Disposal Facility: Not reported
 Active Site State-Reg Treatment Storage and Disposal Facility: Not reported
 Active Site State-Reg Handler: ---
 Federal Facility Indicator: Not reported
 Hazardous Secondary Material Indicator: N
 Sub-Part K Indicator: Not reported
 Commercial TSD Indicator: No
 Treatment Storage and Disposal Type: Not reported
 2018 GPRA Permit Baseline: Not on the Baseline
 2018 GPRA Renewals Baseline: Not on the Baseline
 Permit Renewals Workload Universe: Not reported

Map ID
 Direction
 Distance
 Elevation

MAP FINDINGS

Site

Database(s)

EDR ID Number
 EPA ID Number

POWERHOUSE PERFORMANCE INC. (Continued)

1024747966

Permit Workload Universe:	Not reported
Permit Progress Universe:	Not reported
Post-Closure Workload Universe:	Not reported
Closure Workload Universe:	Not reported
202 GPRA Corrective Action Baseline:	No
Corrective Action Workload Universe:	No
Subject to Corrective Action Universe:	No
Non-TSDFs Where RCRA CA has Been Imposed Universe:	No
TSDFs Potentially Subject to CA Under 3004 (u)/(v) Universe:	No
TSDFs Only Subject to CA under Discretionary Auth Universe:	No
Corrective Action Priority Ranking:	No NCAPS ranking
Environmental Control Indicator:	No
Institutional Control Indicator:	No
Human Exposure Controls Indicator:	N/A
Groundwater Controls Indicator:	N/A
Operating TSDF Universe:	Not reported
Full Enforcement Universe:	Not reported
Significant Non-Complier Universe:	No
Unaddressed Significant Non-Complier Universe:	No
Addressed Significant Non-Complier Universe:	No
Significant Non-Complier With a Compliance Schedule Universe:	No
Financial Assurance Required:	Not reported
Handler Date of Last Change:	2018-08-31 17:14:09.0
Recognized Trader-Importer:	No
Recognized Trader-Exporter:	No
Importer of Spent Lead Acid Batteries:	No
Exporter of Spent Lead Acid Batteries:	No
Recycler Activity Without Storage:	No
Manifest Broker:	No
Sub-Part P Indicator:	No

Handler - Owner Operator:

Owner/Operator Indicator:	Operator
Owner/Operator Name:	THOMAS STEVENS
Legal Status:	Other
Date Became Current:	Not reported
Date Ended Current:	Not reported
Owner/Operator Address:	4532 INDUSTRIAL STREET
Owner/Operator City,State,Zip:	SIMI VALLEY, CA 93063
Owner/Operator Telephone:	805-587-8885
Owner/Operator Telephone Ext:	Not reported
Owner/Operator Fax:	Not reported
Owner/Operator Email:	Not reported

Owner/Operator Indicator:	Owner
Owner/Operator Name:	THOMAS STEVENS
Legal Status:	Other
Date Became Current:	Not reported
Date Ended Current:	Not reported
Owner/Operator Address:	4532 INDUSTRIAL STREET
Owner/Operator City,State,Zip:	SIMI VALLEY, CA 93063
Owner/Operator Telephone:	805-587-8885
Owner/Operator Telephone Ext:	Not reported
Owner/Operator Fax:	Not reported
Owner/Operator Email:	Not reported

Map ID
 Direction
 Distance
 Elevation

MAP FINDINGS

Site

Database(s)

EDR ID Number
 EPA ID Number

POWERHOUSE PERFORMANCE INC. (Continued)

1024747966

Historic Generators:

Receive Date:	2018-06-22 00:00:00.0
Handler Name:	POWERHOUSE PERFORMANCE INC.
Federal Waste Generator Description:	Not a generator, verified
State District Owner:	Not reported
Large Quantity Handler of Universal Waste:	No
Recognized Trader Importer:	No
Recognized Trader Exporter:	No
Spent Lead Acid Battery Importer:	No
Spent Lead Acid Battery Exporter:	No
Current Record:	Yes
Non Storage Recycler Activity:	Not reported
Electronic Manifest Broker:	Not reported

List of NAICS Codes and Descriptions:

NAICS Code:	56299
NAICS Description:	ALL OTHER WASTE MANAGEMENT SERVICES

Facility Has Received Notices of Violations:

Violations:	No Violations Found
-------------	---------------------

Evaluation Action Summary:

Evaluations:	No Evaluations Found
--------------	----------------------

S115
North
< 1/8
0.069 mi.
365 ft.

CAL STATE SITE SERVICES
4518 INDUSTRIAL ST
SIMI VALLEY, CA 93063
Site 4 of 5 in cluster S

CA CERS TANKS
CA NPDES
CA CIWQS
CA CERS
CA HWTS

S124442297
N/A

Actual:
976 ft.

Focus Map:
4

CERS TANKS:	
Name:	CAL STATE SITE SERVICES
Address:	4518 INDUSTRIAL ST
City,State,Zip:	SIMI VALLEY, CA 93063
Site ID:	557330
CERS ID:	10825684
CERS Description:	Aboveground Petroleum Storage

NPDES:

Name:	SIMI VALLEY
Address:	4518 INDUSTRIAL ST
City,State,Zip:	SIMI VALLEY, CA 93063
Facility Status:	Not reported
NPDES Number:	Not reported
Region:	Not reported
Agency Number:	Not reported
Regulatory Measure ID:	Not reported
Place ID:	Not reported
Order Number:	Not reported
WDID:	4 56I028252
Regulatory Measure Type:	Industrial
Program Type:	Not reported
Adoption Date Of Regulatory Measure:	Not reported
Effective Date Of Regulatory Measure:	Not reported

Map ID
Direction
Distance
Elevation

MAP FINDINGS

Site

Database(s)

EDR ID Number
EPA ID Number

CAL STATE SITE SERVICES (Continued)

S124442297

Termination Date Of Regulatory Measure: Not reported
Expiration Date Of Regulatory Measure: Not reported
Discharge Address: Not reported
Discharge Name: Not reported
Discharge City: Not reported
Discharge State: Not reported
Discharge Zip: Not reported
Status: Active
Status Date: 07/17/2019
Operator Name: Cal State Site Services
Operator Address: 4518 Industrial St
Operator City: Simi Valley
Operator State: California
Operator Zip: 93063

Name: SIMI VALLEY
Address: 4518 INDUSTRIAL ST
City,State,Zip: SIMI VALLEY, CA 93063
Facility Status: Active
NPDES Number: CAS000001
Region: 4
Agency Number: 0
Regulatory Measure ID: 509484
Place ID: Not reported
Order Number: 97-03-DWQ
WDID: 4 56I028252
Regulatory Measure Type: Enrollee
Program Type: Industrial
Adoption Date Of Regulatory Measure: Not reported
Effective Date Of Regulatory Measure: 07/17/2019
Termination Date Of Regulatory Measure: Not reported
Expiration Date Of Regulatory Measure: Not reported
Discharge Address: 4518 Industrial St
Discharge Name: Cal State Site Services
Discharge City: Simi Valley
Discharge State: California
Discharge Zip: 93063
Status: Not reported
Status Date: Not reported
Operator Name: Not reported
Operator Address: Not reported
Operator City: Not reported
Operator State: Not reported
Operator Zip: Not reported

CIWQS:

Name: SIMI VALLEY
Address: 4518 INDUSTRIAL ST
City,State,Zip: SIMI VALLEY, CA 93063
Agency: Cal State Site Services
Agency Address: 4518 Industrial St, Simi Valley, CA 93063
Place/Project Type: Industrial - Nonclassifiable Establishments
SIC/NAICS: 9999
Region: 4
Program: INDSTW
Regulatory Measure Status: Active
Regulatory Measure Type: Storm water industrial

Map ID
Direction
Distance
Elevation

MAP FINDINGS

Site

Database(s)

EDR ID Number
EPA ID Number

CAL STATE SITE SERVICES (Continued)

S124442297

Order Number: 2014-0057-DWQ
WDID: 4 56I028252
NPDES Number: CAS000001
Adoption Date: Not reported
Effective Date: 07/17/2019
Termination Date: Not reported
Expiration/Review Date: Not reported
Design Flow: Not reported
Major/Minor: Not reported
Complexity: Not reported
TTWQ: Not reported
Enforcement Actions within 5 years: 0
Violations within 5 years: 0
Latitude: 34.273
Longitude: -118.70616

CERS:

Name: SIMI VALLEY
Address: 4518 INDUSTRIAL ST
City,State,Zip: SIMI VALLEY, CA 93063
Site ID: 550426
CERS ID: 873181
CERS Description: Industrial Facility Storm Water

Affiliation:

Affiliation Type Desc: Owner/Operator
Entity Name: Cal State Site Services
Entity Title: Operator
Affiliation Address: 4518 Industrial St
Affiliation City: Simi Valley
Affiliation State: CA
Affiliation Country: Not reported
Affiliation Zip: 93063
Affiliation Phone: Not reported

Name: CAL STATE SITE SERVICES
Address: 4518 INDUSTRIAL ST
City,State,Zip: SIMI VALLEY, CA 93063
Site ID: 557330
CERS ID: 10825684
CERS Description: Chemical Storage Facilities

Affiliation:

Affiliation Type Desc: Environmental Contact
Entity Name: Daniel SAnchez
Entity Title: Not reported
Affiliation Address: 4518 Industrial St
Affiliation City: Simi Valley
Affiliation State: CA
Affiliation Country: Not reported
Affiliation Zip: 93063
Affiliation Phone: Not reported

Affiliation Type Desc: Facility Mailing Address
Entity Name: Mailing Address
Entity Title: Not reported
Affiliation Address: 4518 Industrial St

Map ID
Direction
Distance
Elevation

MAP FINDINGS

Site

Database(s)

EDR ID Number
EPA ID Number

CAL STATE SITE SERVICES (Continued)

S124442297

Affiliation City: Simi Valley
Affiliation State: CA
Affiliation Country: Not reported
Affiliation Zip: 93063
Affiliation Phone: Not reported

Affiliation Type Desc: Identification Signer
Entity Name: Daniel SAnchez
Entity Title: Operations Manager
Affiliation Address: Not reported
Affiliation City: Not reported
Affiliation State: Not reported
Affiliation Country: Not reported
Affiliation Zip: Not reported
Affiliation Phone: Not reported

Affiliation Type Desc: Document Preparer
Entity Name: Daniel Sanchez
Entity Title: Not reported
Affiliation Address: Not reported
Affiliation City: Not reported
Affiliation State: Not reported
Affiliation Country: Not reported
Affiliation Zip: Not reported
Affiliation Phone: Not reported

Affiliation Type Desc: Legal Owner
Entity Name: Cal State Site Services
Entity Title: Not reported
Affiliation Address: 4518 Industrial St
Affiliation City: Simi Valley
Affiliation State: CA
Affiliation Country: United States
Affiliation Zip: 93063
Affiliation Phone: (800) 499-5757

Affiliation Type Desc: CUPA District
Entity Name: Ventura County Environmental Health
Entity Title: Not reported
Affiliation Address: 800 South Victoria Avenue
Affiliation City: Ventura
Affiliation State: CA
Affiliation Country: Not reported
Affiliation Zip: 93009
Affiliation Phone: (805) 654-2813

Affiliation Type Desc: Operator
Entity Name: Cal State Site Services
Entity Title: Not reported
Affiliation Address: Not reported
Affiliation City: Not reported
Affiliation State: Not reported
Affiliation Country: Not reported
Affiliation Zip: Not reported
Affiliation Phone: (800) 499-5757

Affiliation Type Desc: Parent Corporation

Map ID
Direction
Distance
Elevation

MAP FINDINGS

Site

Database(s)

EDR ID Number
EPA ID Number

CAL STATE SITE SERVICES (Continued)

S124442297

Entity Name: Cal State Site Services
Entity Title: Not reported
Affiliation Address: Not reported
Affiliation City: Not reported
Affiliation State: Not reported
Affiliation Country: Not reported
Affiliation Zip: Not reported
Affiliation Phone: Not reported

HWTS:

Name: CAL-STATE SITE SERVICES
Address: 4518 INDUSTRIAL ST
Address 2: Not reported
City,State,Zip: SIMI VALLEY, CA 93063
EPA ID: CAL000455077
Inactive Date: Not reported
Create Date: 06/15/2020
Last Act Date: 09/21/2020
Mailing Name: DANIEL SANCHEZ JR
Mailing Address: 4518 INDUSTRIAL ST
Mailing Address 2: Not reported
Mailing City,State,Zip: SIMI VALLEY, CA 93063
Owner Name: RICHARD MODLIN
Owner Address: 4518 INDUSTRIAL ST
Owner Address 2: Not reported
Owner City,State,Zip: SIMI VALLEY, CA 93063
Contact Name: DANIEL SANCHEZ JR
Contact Address: 4518 INDUSTRIAL ST
Contact Address 2: Not reported
City,State,Zip: SIMI VALLEY, CA 93063

NAICS:

EPA ID: CAL000455077
Create Date: 2020-06-15 11:48:04.613
NAICS Code: 562920
NAICS Description: Materials Recovery Facilities
Issued EPA ID Date: 2020-06-15 11:48:04.61300
Inactive Date: Not reported
Facility Name: CAL-STATE SITE SERVICES
Facility Address: 4518 INDUSTRIAL ST
Facility Address 2: Not reported
Facility City: SIMI VALLEY
Facility County: Not reported
Facility State: CA
Facility Zip: 93063

Map ID
 Direction
 Distance
 Elevation

MAP FINDINGS

Site

Database(s)

EDR ID Number
 EPA ID Number

S116 North < 1/8 0.069 mi. 365 ft.	CAL-STATE SITE SERVICES 4518 INDUSTRIAL ST SIMI VALLEY, CA 93063 Site 5 of 5 in cluster S	RCRA NonGen / NLR	1026490353 CAL000455077
Actual: 976 ft. Focus Map: 4	RCRA NonGen / NLR: Date Form Received by Agency: Handler Name: Handler Address: Handler City,State,Zip: EPA ID: Contact Name: Contact Address: Contact City,State,Zip: Contact Telephone: Contact Fax: Contact Email: Contact Title: EPA Region: Land Type: Federal Waste Generator Description: Non-Notifier: Biennial Report Cycle: Accessibility: Active Site Indicator: State District Owner: State District: Mailing Address: Mailing City,State,Zip: Owner Name: Owner Type: Operator Name: Operator Type: Short-Term Generator Activity: Importer Activity: Mixed Waste Generator: Transporter Activity: Transfer Facility Activity: Recycler Activity with Storage: Small Quantity On-Site Burner Exemption: Smelting Melting and Refining Furnace Exemption: Underground Injection Control: Off-Site Waste Receipt: Universal Waste Indicator: Universal Waste Destination Facility: Federal Universal Waste: Active Site Fed-Reg Treatment Storage and Disposal Facility: Active Site Converter Treatment storage and Disposal Facility: Active Site State-Reg Treatment Storage and Disposal Facility: Active Site State-Reg Handler: Federal Facility Indicator: Hazardous Secondary Material Indicator: Sub-Part K Indicator: Commercial TSD Indicator: Treatment Storage and Disposal Type: 2018 GPRA Permit Baseline: 2018 GPRA Renewals Baseline: Permit Renewals Workload Universe:	CAL-STATE SITE SERVICES	2020-06-15 00:00:00.0 4518 INDUSTRIAL ST SIMI VALLEY, CA 93063 CAL000455077 DANIEL SANCHEZ JR 4518 INDUSTRIAL ST SIMI VALLEY, CA 93063 818-213-7792 Not reported DANIEL@RENTFENCEANDTOILETS.COM Not reported 09 Not reported Not a generator, verified Not reported Not reported Not reported Not reported Not reported Not reported Not reported 4518 INDUSTRIAL ST SIMI VALLEY, CA 93063 RICHARD MODLIN Other DANIEL SANCHEZ JR Other Not reported Not reported Not reported --- Not reported N Not reported No Not reported Not on the Baseline Not on the Baseline Not reported

Map ID
 Direction
 Distance
 Elevation

MAP FINDINGS

Site

Database(s)

EDR ID Number
 EPA ID Number

CAL-STATE SITE SERVICES (Continued)

1026490353

Permit Workload Universe:	Not reported
Permit Progress Universe:	Not reported
Post-Closure Workload Universe:	Not reported
Closure Workload Universe:	Not reported
202 GPRA Corrective Action Baseline:	No
Corrective Action Workload Universe:	No
Subject to Corrective Action Universe:	No
Non-TSDFs Where RCRA CA has Been Imposed Universe:	No
TSDFs Potentially Subject to CA Under 3004 (u)/(v) Universe:	No
TSDFs Only Subject to CA under Discretionary Auth Universe:	No
Corrective Action Priority Ranking:	No NCAPS ranking
Environmental Control Indicator:	No
Institutional Control Indicator:	No
Human Exposure Controls Indicator:	N/A
Groundwater Controls Indicator:	N/A
Operating TSDF Universe:	Not reported
Full Enforcement Universe:	Not reported
Significant Non-Complier Universe:	No
Unaddressed Significant Non-Complier Universe:	No
Addressed Significant Non-Complier Universe:	No
Significant Non-Complier With a Compliance Schedule Universe:	No
Financial Assurance Required:	Not reported
Handler Date of Last Change:	2020-07-10 18:45:27.0
Recognized Trader-Importer:	No
Recognized Trader-Exporter:	No
Importer of Spent Lead Acid Batteries:	No
Exporter of Spent Lead Acid Batteries:	No
Recycler Activity Without Storage:	No
Manifest Broker:	No
Sub-Part P Indicator:	No

Handler - Owner Operator:

Owner/Operator Indicator:	Operator
Owner/Operator Name:	DANIEL SANCHEZ JR
Legal Status:	Other
Date Became Current:	Not reported
Date Ended Current:	Not reported
Owner/Operator Address:	4518 INDUSTRIAL ST
Owner/Operator City,State,Zip:	SIMI VALLEY, CA 93063
Owner/Operator Telephone:	818-213-7792
Owner/Operator Telephone Ext:	Not reported
Owner/Operator Fax:	Not reported
Owner/Operator Email:	Not reported

Owner/Operator Indicator:	Owner
Owner/Operator Name:	RICHARD MODLIN
Legal Status:	Other
Date Became Current:	Not reported
Date Ended Current:	Not reported
Owner/Operator Address:	4518 INDUSTRIAL ST
Owner/Operator City,State,Zip:	SIMI VALLEY, CA 93063
Owner/Operator Telephone:	800-494-5757
Owner/Operator Telephone Ext:	Not reported
Owner/Operator Fax:	Not reported
Owner/Operator Email:	Not reported

Map ID
 Direction
 Distance
 Elevation

MAP FINDINGS

Site

Database(s)

EDR ID Number
 EPA ID Number

CAL-STATE SITE SERVICES (Continued)

1026490353

Historic Generators:

Receive Date:	2020-06-15 00:00:00.0
Handler Name:	CAL-STATE SITE SERVICES
Federal Waste Generator Description:	Not a generator, verified
State District Owner:	Not reported
Large Quantity Handler of Universal Waste:	No
Recognized Trader Importer:	No
Recognized Trader Exporter:	No
Spent Lead Acid Battery Importer:	No
Spent Lead Acid Battery Exporter:	No
Current Record:	Yes
Non Storage Recycler Activity:	Not reported
Electronic Manifest Broker:	Not reported

List of NAICS Codes and Descriptions:

NAICS Code:	562920
NAICS Description:	MATERIALS RECOVERY FACILITIES

Facility Has Received Notices of Violations:

Violations:	No Violations Found
-------------	---------------------

Evaluation Action Summary:

Evaluations:	No Evaluations Found
--------------	----------------------

R117
 SSE
 < 1/8
 0.069 mi.
 365 ft.

HAILWOOD, INC.
1595 LOS ANGELES AVE
SIMI VALLEY, CA 93065
Site 3 of 4 in cluster R

CA LUST S102431140
CA Cortese N/A
CA HIST CORTESE
CA CERS

Actual:
831 ft.

Focus Map:
2

Actual:	LUST REG 4:	
	Region:	4
	Regional Board:	04
	County:	Ventura
	Facility Id:	C-88073
	Status:	Remedial action (cleanup) Underway
	Substance:	Gasoline
	Substance Quantity:	Not reported
	Local Case No:	88073
	Case Type:	Groundwater
	Abatement Method Used at the Site:	Excavate and Treat
	Global ID:	T0611100320
	W Global ID:	Not reported
	Staff:	UNK
	Local Agency:	56000L
	Cross Street:	Not reported
	Enforcement Type:	LFOR
	Date Leak Discovered:	7/1/1988
	Date Leak First Reported:	7/1/1988
	Date Leak Record Entered:	Not reported
	Date Confirmation Began:	7/5/1988
	Date Leak Stopped:	7/2/1998
	Date Case Last Changed on Database:	Not reported
	Date the Case was Closed:	Not reported
	How Leak Discovered:	Not reported

Map ID
Direction
Distance
Elevation

MAP FINDINGS

Site

Database(s)

EDR ID Number
EPA ID Number

HAILWOOD, INC. (Continued)

S102431140

How Leak Stopped: Not reported
Cause of Leak: Not reported
Leak Source: Not reported
Operator: Not reported
Water System: Not reported
Well Name: Not reported
Approx. Dist To Production Well (ft): 7276.8671032976841452184054508
Source of Cleanup Funding: F
Preliminary Site Assessment Workplan Submitted: 7/28/1988
Preliminary Site Assessment Began: 6/9/1989
Pollution Characterization Began: 6/9/1989
Remediation Plan Submitted: 9/3/1990
Remedial Action Underway: 12/5/2003
Post Remedial Action Monitoring Began: Not reported
Enforcement Action Date: 7/5/1988
Historical Max MTBE Date: 5/10/2002
Hist Max MTBE Conc in Groundwater: 84.9
Hist Max MTBE Conc in Soil: 0
Significant Interim Remedial Action Taken: Not reported
GW Qualifier: =
Soil Qualifier: ND
Organization: Not reported
Owner Contact: Not reported
Responsible Party: HAILWOOD, INC.
RP Address: Not reported
Program: LUST
Lat/Long: 34.2718139 / -1
Local Agency Staff: DJE
Beneficial Use: Not reported
Priority: Not reported
Cleanup Fund Id: Not reported
Suspended: Not reported
Assigned Name: Not reported
Summary: Not reported

VENTURA CO. LUST:

Name: HAILWOOD, INC.
Address: 1595 LOS ANGELES AVE
City: SIMI VALLEY
Region: VENTURA
Facility ID: 88073
Status: Post remedial action monitoring

LUST:

Name: HAILWOOD, INC.
Address: 1595 LOS ANGELES AVE
City,State,Zip: SIMI VALLEY, CA 93065
Lead Agency: VENTURA COUNTY
Case Type: LUST Cleanup Site
Geo Track: http://geotracker.waterboards.ca.gov/profile_report.asp?global_id=T0611100320
Global Id: T0611100320
Latitude: 34.2718139
Longitude: -118.7680659
Status: Completed - Case Closed
Status Date: 01/04/2011
Case Worker: DBW

Map ID
Direction
Distance
Elevation

MAP FINDINGS

Site

Database(s)

EDR ID Number
EPA ID Number

HAILWOOD, INC. (Continued)

S102431140

RB Case Number: C88073
Local Agency: VENTURA COUNTY
File Location: Not reported
Local Case Number: 88073
Potential Media Affect: Other Groundwater (uses other than drinking water)
Potential Contaminants of Concern: Gasoline
Site History: Not reported

LUST:

Global Id: T0611100320
Contact Type: Regional Board Caseworker
Contact Name: DANIEL PIROTTON
Organization Name: LOS ANGELES RWQCB (REGION 4)
Address: Not reported
City: R4 UNKNOWN
Email: dpirotton@waterboards.ca.gov
Phone Number: 2135766714

Global Id: T0611100320
Contact Type: Local Agency Caseworker
Contact Name: DIANE B. WAHL
Organization Name: VENTURA COUNTY
Address: 800 S. VICTORIA AVE.
City: VENTURA
Email: diane.wahl@ventura.org
Phone Number: 8056545040

LUST:

Global Id: T0611100320
Action Type: ENFORCEMENT
Date: 06/23/2008
Action: Technical Correspondence / Assistance / Other - #L41

Global Id: T0611100320
Action Type: ENFORCEMENT
Date: 12/02/2008
Action: File review

Global Id: T0611100320
Action Type: ENFORCEMENT
Date: 07/16/2008
Action: Waste Discharge Requirements

Global Id: T0611100320
Action Type: ENFORCEMENT
Date: 11/17/2008
Action: Staff Letter - #L42

Global Id: T0611100320
Action Type: RESPONSE
Date: 07/30/2006
Action: Monitoring Report - Quarterly

Global Id: T0611100320
Action Type: ENFORCEMENT
Date: 05/20/2009
Action: Staff Letter

Map ID
Direction
Distance
Elevation

MAP FINDINGS

Site

Database(s)

EDR ID Number
EPA ID Number

HAILWOOD, INC. (Continued)

S102431140

Global Id: T0611100320
Action Type: RESPONSE
Date: 04/30/2006
Action: Monitoring Report - Quarterly

Global Id: T0611100320
Action Type: RESPONSE
Date: 10/30/2006
Action: Monitoring Report - Quarterly

Global Id: T0611100320
Action Type: RESPONSE
Date: 07/30/2007
Action: Monitoring Report - Quarterly

Global Id: T0611100320
Action Type: ENFORCEMENT
Date: 01/22/2008
Action: Technical Correspondence / Assistance / Other - #L40

Global Id: T0611100320
Action Type: ENFORCEMENT
Date: 02/26/2009
Action: Staff Letter - #PMChng

Global Id: T0611100320
Action Type: ENFORCEMENT
Date: 11/10/2006
Action: File review

Global Id: T0611100320
Action Type: ENFORCEMENT
Date: 01/12/2006
Action: * Historical Enforcement - #L32

Global Id: T0611100320
Action Type: Other
Date: 07/01/1988
Action: Leak Reported

Global Id: T0611100320
Action Type: ENFORCEMENT
Date: 07/05/1988
Action: * Historical Enforcement

Global Id: T0611100320
Action Type: ENFORCEMENT
Date: 08/07/2008
Action: File review

Global Id: T0611100320
Action Type: ENFORCEMENT
Date: 10/26/2009
Action: Staff Letter

Global Id: T0611100320
Action Type: ENFORCEMENT

Map ID
Direction
Distance
Elevation

MAP FINDINGS

Site

Database(s)

EDR ID Number
EPA ID Number

HAILWOOD, INC. (Continued)

S102431140

Date: 04/05/2011
Action: Staff Letter

Global Id: T0611100320
Action Type: ENFORCEMENT
Date: 11/17/2009
Action: File review

Global Id: T0611100320
Action Type: RESPONSE
Date: 01/19/2009
Action: Remedial Progress Report

Global Id: T0611100320
Action Type: RESPONSE
Date: 01/29/2010
Action: Monitoring Report - Quarterly

Global Id: T0611100320
Action Type: ENFORCEMENT
Date: 04/30/2003
Action: * Historical Enforcement

Global Id: T0611100320
Action Type: ENFORCEMENT
Date: 02/18/2010
Action: Staff Letter

Global Id: T0611100320
Action Type: RESPONSE
Date: 08/11/2008
Action: Well Installation Report

Global Id: T0611100320
Action Type: RESPONSE
Date: 03/05/2010
Action: Correspondence

Global Id: T0611100320
Action Type: RESPONSE
Date: 03/12/2010
Action: Other Report / Document

Global Id: T0611100320
Action Type: ENFORCEMENT
Date: 02/28/2011
Action: Staff Letter

Global Id: T0611100320
Action Type: ENFORCEMENT
Date: 08/10/2011
Action: Clean Up Fund - Case Closure Review Summary Report (RSR)

Global Id: T0611100320
Action Type: ENFORCEMENT
Date: 11/06/2009
Action: Clean Up Fund - Case Closure Review Summary Report (RSR)

Map ID
Direction
Distance
Elevation

MAP FINDINGS

Site

Database(s)

EDR ID Number
EPA ID Number

HAILWOOD, INC. (Continued)

S102431140

Global Id:	T0611100320
Action Type:	RESPONSE
Date:	07/30/2009
Action:	Monitoring Report - Quarterly
Global Id:	T0611100320
Action Type:	RESPONSE
Date:	06/30/2010
Action:	Correspondence
Global Id:	T0611100320
Action Type:	RESPONSE
Date:	09/30/2010
Action:	Well Destruction Report
Global Id:	T0611100320
Action Type:	RESPONSE
Date:	06/14/2010
Action:	Other Report / Document
Global Id:	T0611100320
Action Type:	ENFORCEMENT
Date:	05/30/2006
Action:	File review - #L33
Global Id:	T0611100320
Action Type:	ENFORCEMENT
Date:	09/28/2006
Action:	Technical Correspondence / Assistance / Other - #L34
Global Id:	T0611100320
Action Type:	ENFORCEMENT
Date:	04/07/2011
Action:	Staff Letter
Global Id:	T0611100320
Action Type:	ENFORCEMENT
Date:	10/15/2010
Action:	Staff Letter
Global Id:	T0611100320
Action Type:	ENFORCEMENT
Date:	07/29/2010
Action:	Staff Letter
Global Id:	T0611100320
Action Type:	RESPONSE
Date:	04/30/2004
Action:	Monitoring Report - Quarterly
Global Id:	T0611100320
Action Type:	RESPONSE
Date:	07/01/2010
Action:	Correspondence
Global Id:	T0611100320
Action Type:	RESPONSE

Map ID
Direction
Distance
Elevation

MAP FINDINGS

Site

Database(s)

EDR ID Number
EPA ID Number

HAILWOOD, INC. (Continued)

S102431140

Date: 09/28/2010
Action: Correspondence

Global Id: T0611100320
Action Type: ENFORCEMENT
Date: 10/30/2007
Action: Technical Correspondence / Assistance / Other - #L38

Global Id: T0611100320
Action Type: ENFORCEMENT
Date: 11/29/2007
Action: File review

Global Id: T0611100320
Action Type: ENFORCEMENT
Date: 05/16/2007
Action: Technical Correspondence / Assistance / Other - #L36

Global Id: T0611100320
Action Type: ENFORCEMENT
Date: 04/06/2007
Action: Technical Correspondence / Assistance / Other - #L35

Global Id: T0611100320
Action Type: ENFORCEMENT
Date: 07/16/2007
Action: Technical Correspondence / Assistance / Other - #L37

Global Id: T0611100320
Action Type: ENFORCEMENT
Date: 12/17/2007
Action: Technical Correspondence / Assistance / Other - #L39

Global Id: T0611100320
Action Type: ENFORCEMENT
Date: 07/14/2010
Action: Staff Letter

Global Id: T0611100320
Action Type: ENFORCEMENT
Date: 01/04/2011
Action: Closure/No Further Action Letter

Global Id: T0611100320
Action Type: ENFORCEMENT
Date: 06/15/2010
Action: LOP Case Closure Summary to RB

Global Id: T0611100320
Action Type: ENFORCEMENT
Date: 06/30/2010
Action: Staff Letter

Global Id: T0611100320
Action Type: RESPONSE
Date: 06/06/2003
Action: Remedial Progress Report

Map ID
Direction
Distance
Elevation

MAP FINDINGS

Site

Database(s)

EDR ID Number
EPA ID Number

HAILWOOD, INC. (Continued)

S102431140

Global Id: T0611100320
Action Type: RESPONSE
Date: 07/30/2004
Action: Monitoring Report - Quarterly

Global Id: T0611100320
Action Type: RESPONSE
Date: 10/30/2004
Action: Monitoring Report - Quarterly

Global Id: T0611100320
Action Type: RESPONSE
Date: 07/31/2003
Action: Monitoring Report - Quarterly

Global Id: T0611100320
Action Type: RESPONSE
Date: 01/31/2004
Action: Monitoring Report - Quarterly

Global Id: T0611100320
Action Type: RESPONSE
Date: 10/31/2003
Action: Monitoring Report - Quarterly

Global Id: T0611100320
Action Type: RESPONSE
Date: 11/12/2010
Action: Correspondence

Global Id: T0611100320
Action Type: RESPONSE
Date: 11/12/2010
Action: Correspondence

Global Id: T0611100320
Action Type: Other
Date: 07/01/1988
Action: Leak Discovery

Global Id: T0611100320
Action Type: RESPONSE
Date: 02/08/2010
Action: Correspondence

Global Id: T0611100320
Action Type: RESPONSE
Date: 03/08/2011
Action: Correspondence

Global Id: T0611100320
Action Type: REMEDIATION
Date: 08/01/2001
Action: Excavation

Global Id: T0611100320
Action Type: REMEDIATION

Map ID
Direction
Distance
Elevation

MAP FINDINGS

Site

Database(s)

EDR ID Number
EPA ID Number

HAILWOOD, INC. (Continued)

S102431140

Date: 08/01/2001
Action: Pump & Treat (P&T) Groundwater

Global Id: T0611100320
Action Type: REMEDIATION
Date: 07/15/1999
Action: Pump & Treat (P&T) Groundwater

Global Id: T0611100320
Action Type: REMEDIATION
Date: 07/15/1999
Action: Excavation

Global Id: T0611100320
Action Type: Other
Date: 07/02/1998
Action: Leak Stopped

Global Id: T0611100320
Action Type: RESPONSE
Date: 01/31/2008
Action: Monitoring Report - Quarterly

Global Id: T0611100320
Action Type: RESPONSE
Date: 01/18/2008
Action: CAP/RAP - Feasibility Study Report

LUST:

Global Id: T0611100320
Status: Open - Case Begin Date
Status Date: 07/01/1988

Global Id: T0611100320
Status: Open - Site Assessment
Status Date: 07/05/1988

Global Id: T0611100320
Status: Open - Site Assessment
Status Date: 07/28/1988

Global Id: T0611100320
Status: Open - Site Assessment
Status Date: 01/15/1989

Global Id: T0611100320
Status: Open - Remediation
Status Date: 09/03/1990

Global Id: T0611100320
Status: Open - Verification Monitoring
Status Date: 04/24/1991

Global Id: T0611100320
Status: Open - Remediation
Status Date: 07/15/1999

Map ID
Direction
Distance
Elevation

MAP FINDINGS

Site

Database(s)

EDR ID Number
EPA ID Number

HAILWOOD, INC. (Continued)

S102431140

Global Id: T0611100320
Status: Open - Remediation
Status Date: 08/01/2001

Global Id: T0611100320
Status: Open - Verification Monitoring
Status Date: 03/24/2006

Global Id: T0611100320
Status: Open - Remediation
Status Date: 01/14/2009

Global Id: T0611100320
Status: Completed - Case Closed
Status Date: 01/04/2011

CORTESE:

Name: HAILWOOD, INC.
Address: 1595 LOS ANGELES AVE
City,State,Zip: SIMI VALLEY, CA 93065
Region: CORTESE
Envirostor Id: Not reported
Global ID: T0611100320
Site/Facility Type: LUST CLEANUP SITE
Cleanup Status: COMPLETED - CASE CLOSED
Status Date: Not reported
Site Code: Not reported
Latitude: Not reported
Longitude: Not reported
Owner: Not reported
Enf Type: Not reported
Swat R: Not reported
Flag: active
Order No: Not reported
Waste Discharge System No: Not reported
Effective Date: Not reported
Region 2: Not reported
WID Id: Not reported
Solid Waste Id No: Not reported
Waste Management Uit Name: Not reported
File Name: Active Open

HIST CORTESE:

edr_fname: HAILWOOD, INC.
edr_fadd1: 1595 LOS ANGELES
City,State,Zip: SIMI VALLEY, CA 93065
Region: CORTESE
Facility County Code: 56
Reg By: LTNKA
Reg Id: C-88073

CERS:

Name: HAILWOOD, INC.
Address: 1595 LOS ANGELES AVE
City,State,Zip: SIMI VALLEY, CA 93065

Map ID
 Direction
 Distance
 Elevation

MAP FINDINGS

Site

Database(s)

EDR ID Number
 EPA ID Number

HAILWOOD, INC. (Continued)

S102431140

Site ID:	239222
CERS ID:	T0611100320
CERS Description:	Leaking Underground Storage Tank Cleanup Site
Affiliation:	
Affiliation Type Desc:	Regional Board Caseworker
Entity Name:	DANIEL PIROTON - LOS ANGELES RWQCB (REGION 4)
Entity Title:	Not reported
Affiliation Address:	Not reported
Affiliation City:	R4 UNKNOWN
Affiliation State:	CA
Affiliation Country:	Not reported
Affiliation Zip:	Not reported
Affiliation Phone:	2135766714
Affiliation Type Desc:	Local Agency Caseworker
Entity Name:	DIANE B. WAHL - VENTURA COUNTY
Entity Title:	Not reported
Affiliation Address:	800 S. VICTORIA AVE.
Affiliation City:	VENTURA
Affiliation State:	CA
Affiliation Country:	Not reported
Affiliation Zip:	Not reported
Affiliation Phone:	8056545040

R118
SSE
 < 1/8
 0.069 mi.
 365 ft.

CHASE BROTHERS DAIRY
1595 LOS ANGELES AVE
SIMI VALLEY, CA
 Site 4 of 4 in cluster R

CA UST **U002244065**
 N/A

Actual: VENTURA CO. UST:
831 ft. Name: CHASE BROTHERS DAIRY
Focus Map: Address: 1595 LOS ANGELES AVE
2 City: SIMI VALLEY
 Facility ID: D 311
 Facility Status: Inactive

V119
North
 < 1/8
 0.072 mi.
 378 ft.

BIG THREE IND INC
4650 INDUSTRIAL ST
SIMI VALLEY, CA 93063
 Site 1 of 4 in cluster V

RCRA-SQG **1000133889**
FINDS **CAD990789141**
ECHO

Actual: RCRA-SQG:
980 ft. Date Form Received by Agency: 1996-09-01 00:00:00.0
Focus Map: Handler Name: BIG THREE IND INC
4 Handler Address: 4650 INDUSTRIAL ST
 Handler City,State,Zip: SIMI VALLEY, CA 93063
 EPA ID: CAD990789141
 Contact Name: Not reported
 Contact Address: Not reported
 Contact City,State,Zip: Not reported
 Contact Telephone: Not reported
 Contact Fax: Not reported
 Contact Email: Not reported

Map ID
 Direction
 Distance
 Elevation

MAP FINDINGS

Site

Database(s)

EDR ID Number
 EPA ID Number

BIG THREE IND INC (Continued)

1000133889

Contact Title:	Not reported
EPA Region:	09
Land Type:	Not reported
Federal Waste Generator Description:	Small Quantity Generator
Non-Notifier:	Not reported
Biennial Report Cycle:	Not reported
Accessibility:	Not reported
Active Site Indicator:	Handler Activities
State District Owner:	CA
State District:	3
Mailing Address:	PO BOX 3047
Mailing City,State,Zip:	HOUSTON, TX 77001
Owner Name:	Not reported
Owner Type:	Not reported
Operator Name:	NOT REQUIRED
Operator Type:	Private
Short-Term Generator Activity:	No
Importer Activity:	No
Mixed Waste Generator:	No
Transporter Activity:	No
Transfer Facility Activity:	No
Recycler Activity with Storage:	No
Small Quantity On-Site Burner Exemption:	No
Smelting Melting and Refining Furnace Exemption:	No
Underground Injection Control:	No
Off-Site Waste Receipt:	No
Universal Waste Indicator:	No
Universal Waste Destination Facility:	No
Federal Universal Waste:	No
Active Site Fed-Reg Treatment Storage and Disposal Facility:	Not reported
Active Site Converter Treatment storage and Disposal Facility:	Not reported
Active Site State-Reg Treatment Storage and Disposal Facility:	Not reported
Active Site State-Reg Handler:	---
Federal Facility Indicator:	Not reported
Hazardous Secondary Material Indicator:	NN
Sub-Part K Indicator:	Not reported
Commercial TSD Indicator:	No
Treatment Storage and Disposal Type:	Not reported
2018 GPRA Permit Baseline:	Not on the Baseline
2018 GPRA Renewals Baseline:	Not on the Baseline
Permit Renewals Workload Universe:	Not reported
Permit Workload Universe:	Not reported
Permit Progress Universe:	Not reported
Post-Closure Workload Universe:	Not reported
Closure Workload Universe:	Not reported
202 GPRA Corrective Action Baseline:	No
Corrective Action Workload Universe:	No
Subject to Corrective Action Universe:	No
Non-TSDFs Where RCRA CA has Been Imposed Universe:	No
TSDFs Potentially Subject to CA Under 3004 (u)/(v) Universe:	No
TSDFs Only Subject to CA under Discretionary Auth Universe:	No
Corrective Action Priority Ranking:	No NCAPS ranking
Environmental Control Indicator:	No
Institutional Control Indicator:	No
Human Exposure Controls Indicator:	N/A
Groundwater Controls Indicator:	N/A
Operating TSDF Universe:	Not reported

Map ID
Direction
Distance
Elevation

MAP FINDINGS

Site

Database(s)

EDR ID Number
EPA ID Number

BIG THREE IND INC (Continued)

1000133889

Full Enforcement Universe: Not reported
Significant Non-Complier Universe: No
Unaddressed Significant Non-Complier Universe: No
Addressed Significant Non-Complier Universe: No
Significant Non-Complier With a Compliance Schedule Universe: No
Financial Assurance Required: Not reported
Handler Date of Last Change: 2002-09-17 13:58:28.0
Recognized Trader-Importer: No
Recognized Trader-Exporter: No
Importer of Spent Lead Acid Batteries: No
Exporter of Spent Lead Acid Batteries: No
Recycler Activity Without Storage: Not reported
Manifest Broker: Not reported
Sub-Part P Indicator: Not reported

Handler - Owner Operator:

Owner/Operator Indicator: Operator
Owner/Operator Name: NOT REQUIRED
Legal Status: Private
Date Became Current: Not reported
Date Ended Current: Not reported
Owner/Operator Address: NOT REQUIRED
Owner/Operator City,State,Zip: NOT REQUIRED, ME 99999
Owner/Operator Telephone: 415-555-1212
Owner/Operator Telephone Ext: Not reported
Owner/Operator Fax: Not reported
Owner/Operator Email: Not reported

Owner/Operator Indicator: Owner
Owner/Operator Name: BIG THREE INDUSTRIES INC
Legal Status: Private
Date Became Current: Not reported
Date Ended Current: Not reported
Owner/Operator Address: NOT REQUIRED
Owner/Operator City,State,Zip: NOT REQUIRED, ME 99999
Owner/Operator Telephone: 415-555-1212
Owner/Operator Telephone Ext: Not reported
Owner/Operator Fax: Not reported
Owner/Operator Email: Not reported

Historic Generators:

Receive Date: 1996-09-01 00:00:00.0
Handler Name: BIG THREE IND INC
Federal Waste Generator Description: Small Quantity Generator
State District Owner: CA
Large Quantity Handler of Universal Waste: No
Recognized Trader Importer: No
Recognized Trader Exporter: No
Spent Lead Acid Battery Importer: No
Spent Lead Acid Battery Exporter: No
Current Record: Yes
Non Storage Recycler Activity: Not reported
Electronic Manifest Broker: Not reported

Receive Date: 1980-08-26 00:00:00.0

Map ID
Direction
Distance
Elevation

MAP FINDINGS

Site

Database(s)

EDR ID Number
EPA ID Number

BIG THREE IND INC (Continued)

1000133889

Handler Name: BIG THREE IND INC
Federal Waste Generator Description: Large Quantity Generator
State District Owner: CA
Large Quantity Handler of Universal Waste: No
Recognized Trader Importer: No
Recognized Trader Exporter: No
Spent Lead Acid Battery Importer: No
Spent Lead Acid Battery Exporter: No
Current Record: No
Non Storage Recycler Activity: Not reported
Electronic Manifest Broker: Not reported

List of NAICS Codes and Descriptions:

NAICS Code: 32512
NAICS Description: INDUSTRIAL GAS MANUFACTURING

Facility Has Received Notices of Violation:

Found Violation: Yes
Agency Which Determined Violation: State
Violation Short Description: Generators - General
Date Violation was Determined: 1994-08-16 00:00:00.0
Actual Return to Compliance Date: 1999-08-16 00:00:00.0
Return to Compliance Qualifier: Not Resolved
Violation Responsible Agency: State
Scheduled Compliance Date: Not reported
Enforcement Identifier: Not reported
Date of Enforcement Action: Not reported
Enforcement Responsible Agency: Not reported
Enforcement Docket Number: Not reported
Enforcement Attorney: Not reported
Corrective Action Component: Not reported
Appeal Initiated Date: Not reported
Appeal Resolution Date: Not reported
Disposition Status Date: Not reported
Disposition Status: Not reported
Disposition Status Description: Not reported
Consent/Final Order Sequence Number: Not reported
Consent/Final Order Respondent Name: Not reported
Consent/Final Order Lead Agency: Not reported
Enforcement Type: Not reported
Enforcement Responsible Person: Not reported
Enforcement Responsible Sub-Organization: Not reported
SEP Sequence Number: Not reported
SEP Expenditure Amount: Not reported
SEP Scheduled Completion Date: Not reported
SEP Actual Date: Not reported
SEP Defaulted Date: Not reported
SEP Type: Not reported
SEP Type Description: Not reported
Proposed Amount: Not reported
Final Monetary Amount: Not reported
Paid Amount: Not reported
Final Count: Not reported
Final Amount: Not reported

Found Violation: Yes

Map ID
Direction
Distance
Elevation

MAP FINDINGS

Site

Database(s)

EDR ID Number
EPA ID Number

BIG THREE IND INC (Continued)

1000133889

Agency Which Determined Violation: State
Violation Short Description: Generators - General
Date Violation was Determined: 1993-06-03 00:00:00.0
Actual Return to Compliance Date: 1994-08-16 00:00:00.0
Return to Compliance Qualifier: Unverifiable
Violation Responsible Agency: State
Scheduled Compliance Date: Not reported
Enforcement Identifier: Not reported
Date of Enforcement Action: Not reported
Enforcement Responsible Agency: Not reported
Enforcement Docket Number: Not reported
Enforcement Attorney: Not reported
Corrective Action Component: Not reported
Appeal Initiated Date: Not reported
Appeal Resolution Date: Not reported
Disposition Status Date: Not reported
Disposition Status: Not reported
Disposition Status Description: Not reported
Consent/Final Order Sequence Number: Not reported
Consent/Final Order Respondent Name: Not reported
Consent/Final Order Lead Agency: Not reported
Enforcement Type: Not reported
Enforcement Responsible Person: Not reported
Enforcement Responsible Sub-Organization: Not reported
SEP Sequence Number: Not reported
SEP Expenditure Amount: Not reported
SEP Scheduled Completion Date: Not reported
SEP Actual Date: Not reported
SEP Defaulted Date: Not reported
SEP Type: Not reported
SEP Type Description: Not reported
Proposed Amount: Not reported
Final Monetary Amount: Not reported
Paid Amount: Not reported
Final Count: Not reported
Final Amount: Not reported

Evaluation Action Summary:

Evaluation Date: 1994-08-16 00:00:00.0
Evaluation Responsible Agency: State Contractor/Grantee
Found Violation: Yes
Evaluation Type Description: COMPLIANCE EVALUATION INSPECTION ON-SITE
Evaluation Responsible Person Identifier: R9STA
Evaluation Responsible Sub-Organization: Not reported
Actual Return to Compliance Date: 1999-08-16 00:00:00.0
Scheduled Compliance Date: Not reported
Date of Request: Not reported
Date Response Received: Not reported
Request Agency: Not reported
Former Citation: Not reported

Evaluation Date: 1993-06-03 00:00:00.0
Evaluation Responsible Agency: State Contractor/Grantee
Found Violation: Yes
Evaluation Type Description: COMPLIANCE EVALUATION INSPECTION ON-SITE
Evaluation Responsible Person Identifier: R9STA
Evaluation Responsible Sub-Organization: Not reported

Map ID
 Direction
 Distance
 Elevation

MAP FINDINGS

Site

Database(s)

EDR ID Number
 EPA ID Number

BIG THREE IND INC (Continued)

1000133889

Actual Return to Compliance Date:	1994-08-16 00:00:00.0
Scheduled Compliance Date:	Not reported
Date of Request:	Not reported
Date Response Received:	Not reported
Request Agency:	Not reported
Former Citation:	Not reported

FINDS:

Registry ID: 110002903742

Click Here:

Environmental Interest/Information System:

RCRAInfo is a national information system that supports the Resource Conservation and Recovery Act (RCRA) program through the tracking of events and activities related to facilities that generate, transport, and treat, store, or dispose of hazardous waste. RCRAInfo allows RCRA program staff to track the notification, permit, compliance, and corrective action activities required under RCRA.

[Click this hyperlink](#) while viewing on your computer to access additional FINDS: detail in the EDR Site Report.

ECHO:

Envid:	1000133889
Registry ID:	110002903742
DFR URL:	http://echo.epa.gov/detailed-facility-report?fid=110002903742
Name:	BIG THREE IND INC
Address:	4650 INDUSTRIAL ST
City,State,Zip:	SIMI VALLEY, CA 93063

U120
North
< 1/8
0.072 mi.
380 ft.

H & M AUTO REPAIR
4552 INDUSTRIAL ST
SIMI VALLEY, CA 93063
Site 2 of 4 in cluster U

RCRA NonGen / NLR

1024824870
CAL000349410

Actual:
977 ft.

RCRA NonGen / NLR:

Date Form Received by Agency: 2010-01-20 00:00:00.0

Focus Map:
4

Handler Name: H & M AUTO REPAIR

Handler Address: 4552 INDUSTRIAL ST

Handler City,State,Zip: SIMI VALLEY, CA 93063-3400

EPA ID: CAL000349410

Contact Name: MARCEL GHETA

Contact Address: 4552 INDUSTRIAL ST

Contact City,State,Zip: SIMI VALLEY, CA 93063

Contact Telephone: 805-520-3042

Contact Fax: 805-520-3042

Contact Email: MARCEL.GHETA@YAHOO.COM

Contact Title: Not reported

EPA Region: 09

Land Type: Not reported

Federal Waste Generator Description: Not a generator, verified

Non-Notifier: Not reported

Biennial Report Cycle: Not reported

Accessibility: Not reported

Active Site Indicator: Handler Activities

Map ID
Direction
Distance
Elevation

MAP FINDINGS

Site

Database(s)

EDR ID Number
EPA ID Number

H & M AUTO REPAIR (Continued)

1024824870

State District Owner:	Not reported
State District:	Not reported
Mailing Address:	4552 INDUSTRIAL ST
Mailing City, State, Zip:	SIMI VALLEY, CA 93063-0000
Owner Name:	MARCEL GHETA & HECTOR CAMPOS
Owner Type:	Other
Operator Name:	MARCEL GHETA
Operator Type:	Other
Short-Term Generator Activity:	No
Importer Activity:	No
Mixed Waste Generator:	No
Transporter Activity:	No
Transfer Facility Activity:	No
Recycler Activity with Storage:	No
Small Quantity On-Site Burner Exemption:	No
Smelting Melting and Refining Furnace Exemption:	No
Underground Injection Control:	No
Off-Site Waste Receipt:	No
Universal Waste Indicator:	Yes
Universal Waste Destination Facility:	Yes
Federal Universal Waste:	No
Active Site Fed-Reg Treatment Storage and Disposal Facility:	Not reported
Active Site Converter Treatment storage and Disposal Facility:	Not reported
Active Site State-Reg Treatment Storage and Disposal Facility:	Not reported
Active Site State-Reg Handler:	---
Federal Facility Indicator:	Not reported
Hazardous Secondary Material Indicator:	N
Sub-Part K Indicator:	Not reported
Commercial TSD Indicator:	No
Treatment Storage and Disposal Type:	Not reported
2018 GPRA Permit Baseline:	Not on the Baseline
2018 GPRA Renewals Baseline:	Not on the Baseline
Permit Renewals Workload Universe:	Not reported
Permit Workload Universe:	Not reported
Permit Progress Universe:	Not reported
Post-Closure Workload Universe:	Not reported
Closure Workload Universe:	Not reported
202 GPRA Corrective Action Baseline:	No
Corrective Action Workload Universe:	No
Subject to Corrective Action Universe:	No
Non-TSDs Where RCRA CA has Been Imposed Universe:	No
TSDs Potentially Subject to CA Under 3004 (u)/(v) Universe:	No
TSDs Only Subject to CA under Discretionary Auth Universe:	No
Corrective Action Priority Ranking:	No NCAPS ranking
Environmental Control Indicator:	No
Institutional Control Indicator:	No
Human Exposure Controls Indicator:	N/A
Groundwater Controls Indicator:	N/A
Operating TSD Universe:	Not reported
Full Enforcement Universe:	Not reported
Significant Non-Complier Universe:	No
Unaddressed Significant Non-Complier Universe:	No
Addressed Significant Non-Complier Universe:	No
Significant Non-Complier With a Compliance Schedule Universe:	No
Financial Assurance Required:	Not reported
Handler Date of Last Change:	2018-09-05 20:31:54.0
Recognized Trader-Importer:	No

Map ID
Direction
Distance
Elevation

MAP FINDINGS

Site

Database(s)

EDR ID Number
EPA ID Number

H & M AUTO REPAIR (Continued)

1024824870

Recognized Trader-Exporter: No
Importer of Spent Lead Acid Batteries: No
Exporter of Spent Lead Acid Batteries: No
Recycler Activity Without Storage: No
Manifest Broker: No
Sub-Part P Indicator: No

Handler - Owner Operator:

Owner/Operator Indicator: Owner
Owner/Operator Name: MARCEL GHETA & HECTOR CAMPOS
Legal Status: Other
Date Became Current: Not reported
Date Ended Current: Not reported
Owner/Operator Address: 4552 INDUSTRIAL ST
Owner/Operator City,State,Zip: SIMI VALLEY, CA 93063-3400
Owner/Operator Telephone: 805-520-3042
Owner/Operator Telephone Ext: Not reported
Owner/Operator Fax: Not reported
Owner/Operator Email: Not reported

Owner/Operator Indicator: Operator
Owner/Operator Name: MARCEL GHETA
Legal Status: Other
Date Became Current: Not reported
Date Ended Current: Not reported
Owner/Operator Address: 4552 INDUSTRIAL ST
Owner/Operator City,State,Zip: SIMI VALLEY, CA 93063
Owner/Operator Telephone: 805-520-3042
Owner/Operator Telephone Ext: Not reported
Owner/Operator Fax: Not reported
Owner/Operator Email: Not reported

Historic Generators:

Receive Date: 2010-01-20 00:00:00.0
Handler Name: H & M AUTO REPAIR
Federal Waste Generator Description: Not a generator, verified
State District Owner: Not reported
Large Quantity Handler of Universal Waste: No
Recognized Trader Importer: No
Recognized Trader Exporter: No
Spent Lead Acid Battery Importer: No
Spent Lead Acid Battery Exporter: No
Current Record: Yes
Non Storage Recycler Activity: Not reported
Electronic Manifest Broker: Not reported

List of NAICS Codes and Descriptions:

NAICS Code: 811111
NAICS Description: GENERAL AUTOMOTIVE REPAIR

Facility Has Received Notices of Violations:

Violations: No Violations Found

Map ID
Direction
Distance
Elevation

MAP FINDINGS

Site

Database(s)

EDR ID Number
EPA ID Number

H & M AUTO REPAIR (Continued)

1024824870

Evaluation Action Summary:
Evaluations:

No Evaluations Found

U121
North
< 1/8
0.072 mi.
380 ft.

H & M AUTO REPAIR
4552 INDUSTRIAL ST
SIMI VALLEY, CA 93063

CA CERS HAZ WASTE
CA VENTURA CO. BWT
CA CERS
CA HWTS

S110499722
N/A

Site 3 of 4 in cluster U

Actual:
977 ft.

CERS HAZ WASTE:

Focus Map:
4

Name: H & M AUTO REPAIR
Address: 4552 INDUSTRIAL ST
City,State,Zip: SIMI VALLEY, CA 93063
Site ID: 35007
CERS ID: 10338223
CERS Description: Hazardous Waste Generator

VENTURA CO. BWT:

Name: H & M AUTO REPAIR
Address: 4552 INDUSTRIAL ST
City,State,Zip: SIMI VALLEY, CA
Facility ID: FA0024621
Program: BUSINESS PLAN/HAZARDOUS WASTE GENERATOR

CERS:

Name: H & M AUTO REPAIR
Address: 4552 INDUSTRIAL ST
City,State,Zip: SIMI VALLEY, CA 93063
Site ID: 35007
CERS ID: 10338223
CERS Description: Chemical Storage Facilities

Violations:

Site ID: 35007
Site Name: H & M AUTO REPAIR
Violation Date: 10-14-2015
Citation: 22 CCR 12 66262.34(f) - California Code of Regulations, Title 22, Chapter 12, Section(s) 66262.34(f)
Violation Description: Failure to properly label hazardous waste accumulation containers with the following requirements: "Hazardous Waste", name and address of the generator, physical and chemical characteristics of the Hazardous Waste, and starting accumulation date.
Violation Notes: Returned to compliance on 10/27/2015.
Violation Division: Ventura County Environmental Health
Violation Program: HW
Violation Source: CERS

Site ID: 35007
Site Name: H & M AUTO REPAIR
Violation Date: 04-25-2017
Citation: HSC 6.95 25508.2 - California Health and Safety Code, Chapter 6.95, Section(s) 25508.2
Violation Description: Failure to annually review and electronically certify that the business plan is complete and accurate on or before the annual due date.
Violation Notes: Returned to compliance on 04/28/2017.

Map ID
Direction
Distance
Elevation

MAP FINDINGS

Site

Database(s)

EDR ID Number
EPA ID Number

H & M AUTO REPAIR (Continued)

S110499722

Violation Division: Ventura County Environmental Health
Violation Program: HMRRP
Violation Source: CERS

Site ID: 35007
Site Name: H & M AUTO REPAIR
Violation Date: 10-14-2015
Citation: HSC 6.95 25505(a)(4) - California Health and Safety Code, Chapter 6.95, Section(s) 25505(a)(4)
Violation Description: Failure to provide initial and annual training to all employees in safety procedures in the event of a release or threatened release of a hazardous material or failure to document and maintain training records for a minimum of three years.

Violation Notes: Returned to compliance on 10/27/2015.
Violation Division: Ventura County Environmental Health
Violation Program: HMRRP
Violation Source: CERS

Evaluation:
Eval General Type: Compliance Evaluation Inspection
Eval Date: 04-25-2017
Violations Found: Yes
Eval Type: Routine done by local agency
Eval Notes: Not reported
Eval Division: Ventura County Environmental Health
Eval Program: HMRRP
Eval Source: CERS

Eval General Type: Compliance Evaluation Inspection
Eval Date: 05-28-2014
Violations Found: No
Eval Type: Routine done by local agency
Eval Notes: Not reported
Eval Division: Ventura County Environmental Health
Eval Program: HMRRP
Eval Source: CERS

Eval General Type: Compliance Evaluation Inspection
Eval Date: 05-28-2014
Violations Found: No
Eval Type: Routine done by local agency
Eval Notes: Not reported
Eval Division: Ventura County Environmental Health
Eval Program: HW
Eval Source: CERS

Eval General Type: Compliance Evaluation Inspection
Eval Date: 06-19-2020
Violations Found: No
Eval Type: Routine done by local agency
Eval Notes: Not reported
Eval Division: Ventura County Environmental Health
Eval Program: HMRRP
Eval Source: CERS

Eval General Type: Compliance Evaluation Inspection
Eval Date: 06-19-2020

Map ID
Direction
Distance
Elevation

MAP FINDINGS

Site

Database(s)

EDR ID Number
EPA ID Number

H & M AUTO REPAIR (Continued)

S110499722

Violations Found:	No
Eval Type:	Routine done by local agency
Eval Notes:	Not reported
Eval Division:	Ventura County Environmental Health
Eval Program:	HW
Eval Source:	CERS
Eval General Type:	Other/Unknown
Eval Date:	07-20-2018
Violations Found:	No
Eval Type:	Other, not routine, done by local agency
Eval Notes:	FOLLOW-UP INSPECTON
Eval Division:	Ventura County Environmental Health
Eval Program:	HMRRP
Eval Source:	CERS
Eval General Type:	Compliance Evaluation Inspection
Eval Date:	09-24-2019
Violations Found:	No
Eval Type:	Routine done by local agency
Eval Notes:	Not reported
Eval Division:	Ventura County Environmental Health
Eval Program:	HMRRP
Eval Source:	CERS
Eval General Type:	Compliance Evaluation Inspection
Eval Date:	09-24-2019
Violations Found:	No
Eval Type:	Routine done by local agency
Eval Notes:	Not reported
Eval Division:	Ventura County Environmental Health
Eval Program:	HW
Eval Source:	CERS
Eval General Type:	Compliance Evaluation Inspection
Eval Date:	10-14-2015
Violations Found:	Yes
Eval Type:	Routine done by local agency
Eval Notes:	Not reported
Eval Division:	Ventura County Environmental Health
Eval Program:	HMRRP
Eval Source:	CERS
Eval General Type:	Compliance Evaluation Inspection
Eval Date:	10-14-2015
Violations Found:	Yes
Eval Type:	Routine done by local agency
Eval Notes:	Not reported
Eval Division:	Ventura County Environmental Health
Eval Program:	HW
Eval Source:	CERS
Eval General Type:	Other/Unknown
Eval Date:	12-02-2015
Violations Found:	No
Eval Type:	Other, not routine, done by local agency
Eval Notes:	FOLLOW-UP INSPECTION

Map ID
Direction
Distance
Elevation

MAP FINDINGS

Site

Database(s)

EDR ID Number
EPA ID Number

H & M AUTO REPAIR (Continued)

S110499722

Eval Division: Ventura County Environmental Health
Eval Program: HMRRP
Eval Source: CERS

Eval General Type: Other/Unknown
Eval Date: 12-02-2015
Violations Found: No
Eval Type: Other, not routine, done by local agency
Eval Notes: FOLLOW-UP INSPECTION
Eval Division: Ventura County Environmental Health
Eval Program: HW
Eval Source: CERS

Coordinates:
Site ID: 35007
Facility Name: H & M AUTO REPAIR
Env Int Type Code: HWG
Program ID: 10338223
Coord Name: Not reported
Ref Point Type Desc: Center of a facility or station.
Latitude: 34.273230
Longitude: -118.705940

Affiliation:
Affiliation Type Desc: Legal Owner
Entity Name: H & M AUTO REPAIR INC
Entity Title: Not reported
Affiliation Address: 4552 INDUSTRIAL ST
Affiliation City: SIMI VALLEY
Affiliation State: CA
Affiliation Country: United States
Affiliation Zip: 93063
Affiliation Phone: (805) 520-3042

Affiliation Type Desc: Operator
Entity Name: H & M AUTO REPAIR INC
Entity Title: Not reported
Affiliation Address: Not reported
Affiliation City: Not reported
Affiliation State: Not reported
Affiliation Country: Not reported
Affiliation Zip: Not reported
Affiliation Phone: (805) 520-3042

Affiliation Type Desc: Environmental Contact
Entity Name: MARCEL GHETA
Entity Title: Not reported
Affiliation Address: 4552 INDUSTRIAL ST
Affiliation City: SIMI VALLEY
Affiliation State: CA
Affiliation Country: Not reported
Affiliation Zip: 93063
Affiliation Phone: Not reported

Affiliation Type Desc: Identification Signer
Entity Name: MARCEL GHETA

Map ID
Direction
Distance
Elevation

MAP FINDINGS

Site

Database(s)

EDR ID Number
EPA ID Number

H & M AUTO REPAIR (Continued)

S110499722

Entity Title: OWNER
Affiliation Address: Not reported
Affiliation City: Not reported
Affiliation State: Not reported
Affiliation Country: Not reported
Affiliation Zip: Not reported
Affiliation Phone: Not reported

Affiliation Type Desc: Parent Corporation
Entity Name: H & M AUTO REPAIR
Entity Title: Not reported
Affiliation Address: Not reported
Affiliation City: Not reported
Affiliation State: Not reported
Affiliation Country: Not reported
Affiliation Zip: Not reported
Affiliation Phone: Not reported

Affiliation Type Desc: CUPA District
Entity Name: Ventura County Environmental Health
Entity Title: Not reported
Affiliation Address: 800 South Victoria Avenue
Affiliation City: Ventura
Affiliation State: CA
Affiliation Country: Not reported
Affiliation Zip: 93009
Affiliation Phone: (805) 654-2813

Affiliation Type Desc: Document Preparer
Entity Name: MARCEL GHETA
Entity Title: Not reported
Affiliation Address: Not reported
Affiliation City: Not reported
Affiliation State: Not reported
Affiliation Country: Not reported
Affiliation Zip: Not reported
Affiliation Phone: Not reported

Affiliation Type Desc: Facility Mailing Address
Entity Name: Mailing Address
Entity Title: Not reported
Affiliation Address: 4552 INDUSTRIAL ST
Affiliation City: SIMI VALLEY
Affiliation State: CA
Affiliation Country: Not reported
Affiliation Zip: 93063
Affiliation Phone: Not reported

HWTS:

Name: H & M AUTO REPAIR
Address: 4552 INDUSTRIAL ST
Address 2: Not reported
City,State,Zip: SIMI VALLEY, CA 930633400
EPA ID: CAL000349410
Inactive Date: Not reported
Create Date: 01/20/2010

Map ID
 Direction
 Distance
 Elevation

MAP FINDINGS

Site

Database(s)

EDR ID Number
 EPA ID Number

H & M AUTO REPAIR (Continued)

S110499722

Last Act Date: 07/15/2020
 Mailing Name: Not reported
 Mailing Address: 4552 INDUSTRIAL ST
 Mailing Address 2: Not reported
 Mailing City,State,Zip: SIMI VALLEY, CA 930630000
 Owner Name: MARCEL GHETA & HECTOR CAMPOS
 Owner Address: 4552 INDUSTRIAL ST
 Owner Address 2: Not reported
 Owner City,State,Zip: SIMI VALLEY, CA 930633400
 Contact Name: MARCEL GHETA
 Contact Address: 4552 INDUSTRIAL ST
 Contact Address 2: Not reported
 City,State,Zip: SIMI VALLEY, CA 93063

NAICS:

EPA ID: CAL000349410
 Create Date: 2010-01-20 15:18:28.510
 NAICS Code: 811111
 NAICS Description: General Automotive Repair
 Issued EPA ID Date: 2010-01-20 15:18:28.49300
 Inactive Date: Not reported
 Facility Name: H & M AUTO REPAIR
 Facility Address: 4552 INDUSTRIAL ST
 Facility Address 2: Not reported
 Facility City: SIMI VALLEY
 Facility County: Not reported
 Facility State: CA
 Facility Zip: 930633400

U122
North
< 1/8
0.072 mi.
381 ft.

ATLANTIC & PACIFIC LABEL CO INC
4536 INDUSTRIAL ST
SIMI VALLEY, CA 93065
Site 4 of 4 in cluster U

RCRA-SQG 1000153733
FINDS CAD981370422
ECHO
CA HAZNET
CA HWTS

Actual:
977 ft.

Focus Map:
4

RCRA-SQG:
 Date Form Received by Agency: 1996-09-01 00:00:00.0
 Handler Name: ATLANTIC & PACIFIC LABEL CO INC
 Handler Address: 4536 INDUSTRIAL ST
 Handler City,State,Zip: SIMI VALLEY, CA 93065
 EPA ID: CAD981370422
 Contact Name: Not reported
 Contact Address: Not reported
 Contact City,State,Zip: Not reported
 Contact Telephone: Not reported
 Contact Fax: Not reported
 Contact Email: Not reported
 Contact Title: Not reported
 EPA Region: 09
 Land Type: Not reported
 Federal Waste Generator Description: Small Quantity Generator
 Non-Notifier: Not reported
 Biennial Report Cycle: Not reported
 Accessibility: Not reported
 Active Site Indicator: Handler Activities
 State District Owner: CA
 State District: 3

Map ID
 Direction
 Distance
 Elevation

MAP FINDINGS

Site

Database(s)

EDR ID Number
 EPA ID Number

ATLANTIC & PACIFIC LABEL CO INC (Continued)

1000153733

Mailing Address:	4536 INDUSTRIAL ST
Mailing City,State,Zip:	SIMI VALLEY, CA 93065
Owner Name:	Not reported
Owner Type:	Not reported
Operator Name:	NOT REQUIRED
Operator Type:	Private
Short-Term Generator Activity:	No
Importer Activity:	No
Mixed Waste Generator:	No
Transporter Activity:	No
Transfer Facility Activity:	No
Recycler Activity with Storage:	No
Small Quantity On-Site Burner Exemption:	No
Smelting Melting and Refining Furnace Exemption:	No
Underground Injection Control:	No
Off-Site Waste Receipt:	No
Universal Waste Indicator:	No
Universal Waste Destination Facility:	No
Federal Universal Waste:	No
Active Site Fed-Reg Treatment Storage and Disposal Facility:	Not reported
Active Site Converter Treatment storage and Disposal Facility:	Not reported
Active Site State-Reg Treatment Storage and Disposal Facility:	Not reported
Active Site State-Reg Handler:	---
Federal Facility Indicator:	Not reported
Hazardous Secondary Material Indicator:	NN
Sub-Part K Indicator:	Not reported
Commercial TSD Indicator:	No
Treatment Storage and Disposal Type:	Not reported
2018 GPRA Permit Baseline:	Not on the Baseline
2018 GPRA Renewals Baseline:	Not on the Baseline
Permit Renewals Workload Universe:	Not reported
Permit Workload Universe:	Not reported
Permit Progress Universe:	Not reported
Post-Closure Workload Universe:	Not reported
Closure Workload Universe:	Not reported
202 GPRA Corrective Action Baseline:	No
Corrective Action Workload Universe:	No
Subject to Corrective Action Universe:	No
Non-TSDFs Where RCRA CA has Been Imposed Universe:	No
TSDFs Potentially Subject to CA Under 3004 (u)/(v) Universe:	No
TSDFs Only Subject to CA under Discretionary Auth Universe:	No
Corrective Action Priority Ranking:	No NCAPS ranking
Environmental Control Indicator:	No
Institutional Control Indicator:	No
Human Exposure Controls Indicator:	N/A
Groundwater Controls Indicator:	N/A
Operating TSDF Universe:	Not reported
Full Enforcement Universe:	Not reported
Significant Non-Complier Universe:	No
Unaddressed Significant Non-Complier Universe:	No
Addressed Significant Non-Complier Universe:	No
Significant Non-Complier With a Compliance Schedule Universe:	No
Financial Assurance Required:	Not reported
Handler Date of Last Change:	2002-09-17 13:59:44.0
Recognized Trader-Importer:	No
Recognized Trader-Exporter:	No
Importer of Spent Lead Acid Batteries:	No

Map ID
Direction
Distance
Elevation

MAP FINDINGS

Site

Database(s)

EDR ID Number
EPA ID Number

ATLANTIC & PACIFIC LABEL CO INC (Continued)

1000153733

Exporter of Spent Lead Acid Batteries: No
Recycler Activity Without Storage: Not reported
Manifest Broker: Not reported
Sub-Part P Indicator: Not reported

Handler - Owner Operator:

Owner/Operator Indicator: Operator
Owner/Operator Name: NOT REQUIRED
Legal Status: Private
Date Became Current: Not reported
Date Ended Current: Not reported
Owner/Operator Address: NOT REQUIRED
Owner/Operator City,State,Zip: NOT REQUIRED, ME 99999
Owner/Operator Telephone: 415-555-1212
Owner/Operator Telephone Ext: Not reported
Owner/Operator Fax: Not reported
Owner/Operator Email: Not reported

Owner/Operator Indicator: Owner
Owner/Operator Name: ATLANTIC & PACIFIC LABEL CO INC
Legal Status: Private
Date Became Current: Not reported
Date Ended Current: Not reported
Owner/Operator Address: NOT REQUIRED
Owner/Operator City,State,Zip: NOT REQUIRED, ME 99999
Owner/Operator Telephone: 415-555-1212
Owner/Operator Telephone Ext: Not reported
Owner/Operator Fax: Not reported
Owner/Operator Email: Not reported

Historic Generators:

Receive Date: 1996-09-01 00:00:00.0
Handler Name: ATLANTIC & PACIFIC LABEL CO INC
Federal Waste Generator Description: Small Quantity Generator
State District Owner: CA
Large Quantity Handler of Universal Waste: No
Recognized Trader Importer: No
Recognized Trader Exporter: No
Spent Lead Acid Battery Importer: No
Spent Lead Acid Battery Exporter: No
Current Record: Yes
Non Storage Recycler Activity: Not reported
Electronic Manifest Broker: Not reported

Receive Date: 1986-01-24 00:00:00.0
Handler Name: ATLANTIC & PACIFIC LABEL CO INC
Federal Waste Generator Description: Large Quantity Generator
State District Owner: CA
Large Quantity Handler of Universal Waste: No
Recognized Trader Importer: No
Recognized Trader Exporter: No
Spent Lead Acid Battery Importer: No
Spent Lead Acid Battery Exporter: No
Current Record: No
Non Storage Recycler Activity: Not reported

Map ID
Direction
Distance
Elevation

MAP FINDINGS

Site

Database(s)

EDR ID Number
EPA ID Number

ATLANTIC & PACIFIC LABEL CO INC (Continued)

1000153733

Electronic Manifest Broker: Not reported

List of NAICS Codes and Descriptions:

NAICS Code: 323111
NAICS Description: COMMERCIAL GRAVURE PRINTING

Facility Has Received Notices of Violation:

Found Violation: Yes
Agency Which Determined Violation: State
Violation Short Description: Generators - General
Date Violation was Determined: 1994-07-28 00:00:00.0
Actual Return to Compliance Date: 1999-07-28 00:00:00.0
Return to Compliance Qualifier: Not Resolved
Violation Responsible Agency: State
Scheduled Compliance Date: Not reported
Enforcement Identifier: Not reported
Date of Enforcement Action: Not reported
Enforcement Responsible Agency: Not reported
Enforcement Docket Number: Not reported
Enforcement Attorney: Not reported
Corrective Action Component: Not reported
Appeal Initiated Date: Not reported
Appeal Resolution Date: Not reported
Disposition Status Date: Not reported
Disposition Status: Not reported
Disposition Status Description: Not reported
Consent/Final Order Sequence Number: Not reported
Consent/Final Order Respondent Name: Not reported
Consent/Final Order Lead Agency: Not reported
Enforcement Type: Not reported
Enforcement Responsible Person: Not reported
Enforcement Responsible Sub-Organization: Not reported
SEP Sequence Number: Not reported
SEP Expenditure Amount: Not reported
SEP Scheduled Completion Date: Not reported
SEP Actual Date: Not reported
SEP Defaulted Date: Not reported
SEP Type: Not reported
SEP Type Description: Not reported
Proposed Amount: Not reported
Final Monetary Amount: Not reported
Paid Amount: Not reported
Final Count: Not reported
Final Amount: Not reported

Found Violation: Yes
Agency Which Determined Violation: State
Violation Short Description: Generators - General
Date Violation was Determined: 1993-07-19 00:00:00.0
Actual Return to Compliance Date: 1994-07-28 00:00:00.0
Return to Compliance Qualifier: Unverifiable
Violation Responsible Agency: State
Scheduled Compliance Date: Not reported
Enforcement Identifier: Not reported
Date of Enforcement Action: Not reported
Enforcement Responsible Agency: Not reported

Map ID
Direction
Distance
Elevation

MAP FINDINGS

Site

Database(s)

EDR ID Number
EPA ID Number

ATLANTIC & PACIFIC LABEL CO INC (Continued)

1000153733

Enforcement Docket Number: Not reported
Enforcement Attorney: Not reported
Corrective Action Component: Not reported
Appeal Initiated Date: Not reported
Appeal Resolution Date: Not reported
Disposition Status Date: Not reported
Disposition Status: Not reported
Disposition Status Description: Not reported
Consent/Final Order Sequence Number: Not reported
Consent/Final Order Respondent Name: Not reported
Consent/Final Order Lead Agency: Not reported
Enforcement Type: Not reported
Enforcement Responsible Person: Not reported
Enforcement Responsible Sub-Organization: Not reported
SEP Sequence Number: Not reported
SEP Expenditure Amount: Not reported
SEP Scheduled Completion Date: Not reported
SEP Actual Date: Not reported
SEP Defaulted Date: Not reported
SEP Type: Not reported
SEP Type Description: Not reported
Proposed Amount: Not reported
Final Monetary Amount: Not reported
Paid Amount: Not reported
Final Count: Not reported
Final Amount: Not reported

Evaluation Action Summary:

Evaluation Date: 1994-07-28 00:00:00.0
Evaluation Responsible Agency: State Contractor/Grantee
Found Violation: Yes
Evaluation Type Description: COMPLIANCE EVALUATION INSPECTION ON-SITE
Evaluation Responsible Person Identifier: R9STA
Evaluation Responsible Sub-Organization: Not reported
Actual Return to Compliance Date: 1999-07-28 00:00:00.0
Scheduled Compliance Date: Not reported
Date of Request: Not reported
Date Response Received: Not reported
Request Agency: Not reported
Former Citation: Not reported

Evaluation Date: 1993-07-19 00:00:00.0
Evaluation Responsible Agency: State Contractor/Grantee
Found Violation: Yes
Evaluation Type Description: COMPLIANCE EVALUATION INSPECTION ON-SITE
Evaluation Responsible Person Identifier: R9STA
Evaluation Responsible Sub-Organization: Not reported
Actual Return to Compliance Date: 1994-07-28 00:00:00.0
Scheduled Compliance Date: Not reported
Date of Request: Not reported
Date Response Received: Not reported
Request Agency: Not reported
Former Citation: Not reported

FINDS:

Map ID
Direction
Distance
Elevation

MAP FINDINGS

Site

Database(s)

EDR ID Number
EPA ID Number

ATLANTIC & PACIFIC LABEL CO INC (Continued)

1000153733

Registry ID: 110008266232

Click Here:

Environmental Interest/Information System:

RCRAInfo is a national information system that supports the Resource Conservation and Recovery Act (RCRA) program through the tracking of events and activities related to facilities that generate, transport, and treat, store, or dispose of hazardous waste. RCRAInfo allows RCRA program staff to track the notification, permit, compliance, and corrective action activities required under RCRA.

[Click this hyperlink](#) while viewing on your computer to access additional FINDS: detail in the EDR Site Report.

ECHO:

Envid: 1000153733
Registry ID: 110008266232
DFR URL: <http://echo.epa.gov/detailed-facility-report?fid=110008266232>
Name: ATLANTIC & PACIFIC LABEL CO INC
Address: 4536 INDUSTRIAL ST
City,State,Zip: SIMI VALLEY, CA 93065

HAZNET:

Name: ATLANTIC & PACIFIC LABEL CO INC
Address: 4536 INDUSTRIAL ST
Address 2: Not reported
City,State,Zip: SIMI VALLEY, CA 930360000
Contact: LEON N HARTLEY JR
Telephone: 8055203077
Mailing Name: Not reported
Mailing Address: 4536 INDUSTRIAL ST

Year: 1997
Gepaid: CAD981370422
TSD EPA ID: CAD008252405
CA Waste Code: 741 - Liquids with halogenated organic compounds >= 1,000 Mg./L
Disposal Method: R01 - Recycler
Tons: 0.2293

Year: 1997
Gepaid: CAD981370422
TSD EPA ID: CAD008252405
CA Waste Code: 343 - Unspecified organic liquid mixture
Disposal Method: R01 - Recycler
Tons: 0.17

Year: 1995
Gepaid: CAD981370422
TSD EPA ID: CAT080022148
CA Waste Code: 212 - Oxygenated solvents (acetone, butanol, ethyl acetate, etc.)
Disposal Method: H01 - Transfer Station
Tons: 0.099

Year: 1994
Gepaid: CAD981370422
TSD EPA ID: CAD008252405
CA Waste Code: 211 - Halogenated solvents (chloroforms, methyl chloride,

Map ID
Direction
Distance
Elevation

MAP FINDINGS

Site

Database(s)

EDR ID Number
EPA ID Number

ATLANTIC & PACIFIC LABEL CO INC (Continued)

1000153733

Disposal Method:	perchloroethylene, etc)
Tons:	R01 - Recycler 0.1668
Year:	1993
Gepaid:	CAD981370422
TSD EPA ID:	CAT080013352
CA Waste Code:	223 - Unspecified oil-containing waste
Disposal Method:	R01 - Recycler
Tons:	0.9382
Year:	1992
Gepaid:	CAD981370422
TSD EPA ID:	CAT080013352
CA Waste Code:	223 - Unspecified oil-containing waste
Disposal Method:	R01 - Recycler
Tons:	1.0425
Year:	1991
Gepaid:	CAD981370422
TSD EPA ID:	CAD008364432
CA Waste Code:	132 - Aqueous solution with metals (< restricted levels and (Alkaline solution (pH >= 12.5) with metals))
Disposal Method:	R01 - Recycler
Tons:	0.9174
Year:	1991
Gepaid:	CAD981370422
TSD EPA ID:	CAD008302903
CA Waste Code:	212 - Oxygenated solvents (acetone, butanol, ethyl acetate, etc.)
Disposal Method:	R01 - Recycler
Tons:	0.4586
Year:	1991
Gepaid:	CAD981370422
TSD EPA ID:	CAD008364432
CA Waste Code:	212 - Oxygenated solvents (acetone, butanol, ethyl acetate, etc.)
Disposal Method:	R01 - Recycler
Tons:	1.6053
Year:	1990
Gepaid:	CAD981370422
TSD EPA ID:	CAD008302903
CA Waste Code:	212 - Oxygenated solvents (acetone, butanol, ethyl acetate, etc.)
Disposal Method:	R01 - Recycler
Tons:	1.1465

[Click this hyperlink](#) while viewing on your computer to access 12 additional CA HAZNET: record(s) in the EDR Site Report.

Additional Info:

Year:	1993
Gen EPA ID:	CAD981370422
Shipment Date:	19931221
Creation Date:	3/25/1996 0:00:00

Map ID
Direction
Distance
Elevation

MAP FINDINGS

Site

Database(s)

EDR ID Number
EPA ID Number

ATLANTIC & PACIFIC LABEL CO INC (Continued)

1000153733

Receipt Date: 19940324
Manifest ID: 92659742
Trans EPA ID: CAD981422140
Trans Name: Not reported
Trans 2 EPA ID: Not reported
Trans 2 Name: Not reported
TSDf EPA ID: CAT080013352
Trans Name: Not reported
TSDf Alt EPA ID: CAT080013352
TSDf Alt Name: Not reported
Waste Code Description: 223 - Unspecified oil-containing waste
RCRA Code: Not reported
Meth Code: R01 - Recycler
Quantity Tons: 0.417
Waste Quantity: 100
Quantity Unit: G
Additional Code 1: Not reported
Additional Code 2: Not reported
Additional Code 3: Not reported
Additional Code 4: Not reported
Additional Code 5: Not reported

Shipment Date: 19930315
Creation Date: 9/6/1995 0:00:00
Receipt Date: 19930317
Manifest ID: 91025912
Trans EPA ID: CAD981422140
Trans Name: Not reported
Trans 2 EPA ID: Not reported
Trans 2 Name: Not reported
TSDf EPA ID: CAT080013352
Trans Name: Not reported
TSDf Alt EPA ID: CAT080013352
TSDf Alt Name: Not reported
Waste Code Description: 223 - Unspecified oil-containing waste
RCRA Code: Not reported
Meth Code: R01 - Recycler
Quantity Tons: 0.5212
Waste Quantity: 125
Quantity Unit: G
Additional Code 1: Not reported
Additional Code 2: Not reported
Additional Code 3: Not reported
Additional Code 4: Not reported
Additional Code 5: Not reported

Additional Info:

Year: 1997
Gen EPA ID: CAD981370422

Shipment Date: 19970527
Creation Date: 12/4/1997 0:00:00
Receipt Date: 19970530
Manifest ID: 96819209
Trans EPA ID: CAD028277036
Trans Name: Not reported
Trans 2 EPA ID: Not reported

Map ID
Direction
Distance
Elevation

MAP FINDINGS

Site

Database(s)

EDR ID Number
EPA ID Number

ATLANTIC & PACIFIC LABEL CO INC (Continued)

1000153733

Trans 2 Name:	Not reported
TSDF EPA ID:	CAD008252405
Trans Name:	Not reported
TSDF Alt EPA ID:	Not reported
TSDF Alt Name:	Not reported
Waste Code Description:	343 - Unspecified organic liquid mixture
RCRA Code:	Not reported
Meth Code:	R01 - Recycler
Quantity Tons:	0.17
Waste Quantity:	50
Quantity Unit:	G
Additional Code 1:	Not reported
Additional Code 2:	Not reported
Additional Code 3:	Not reported
Additional Code 4:	Not reported
Additional Code 5:	Not reported
Shipment Date:	19970527
Creation Date:	12/4/1997 0:00:00
Receipt Date:	19970530
Manifest ID:	96819209
Trans EPA ID:	CAD028277036
Trans Name:	Not reported
Trans 2 EPA ID:	Not reported
Trans 2 Name:	Not reported
TSDF EPA ID:	CAD008252405
Trans Name:	Not reported
TSDF Alt EPA ID:	Not reported
TSDF Alt Name:	Not reported
Waste Code Description:	741 - Liquids with halogenated organic compounds > 1000 mg/l
RCRA Code:	F002
Meth Code:	R01 - Recycler
Quantity Tons:	0.2293
Waste Quantity:	55
Quantity Unit:	G
Additional Code 1:	Not reported
Additional Code 2:	Not reported
Additional Code 3:	Not reported
Additional Code 4:	Not reported
Additional Code 5:	Not reported
Additional Info:	
Year:	1995
Gen EPA ID:	CAD981370422
Shipment Date:	19951130
Creation Date:	7/26/1996 0:00:00
Receipt Date:	19951204
Manifest ID:	95390820
Trans EPA ID:	CAD028277036
Trans Name:	Not reported
Trans 2 EPA ID:	Not reported
Trans 2 Name:	Not reported
TSDF EPA ID:	CAT080022148
Trans Name:	Not reported
TSDF Alt EPA ID:	Not reported
TSDF Alt Name:	Not reported

Map ID
Direction
Distance
Elevation

MAP FINDINGS

Site

Database(s)

EDR ID Number
EPA ID Number

ATLANTIC & PACIFIC LABEL CO INC (Continued)

1000153733

Waste Code Description: 212 - Oxygenated solvents (acetone, butanol, ethyl acetate, etc.
RCRA Code: D001
Meth Code: H01 - Transfer Station
Quantity Tons: 0.099
Waste Quantity: 30
Quantity Unit: G
Additional Code 1: Not reported
Additional Code 2: Not reported
Additional Code 3: Not reported
Additional Code 4: Not reported
Additional Code 5: Not reported

Additional Info:

Year: 1994
Gen EPA ID: CAD981370422

Shipment Date: 19941117
Creation Date: 3/28/1996 0:00:00
Receipt Date: 19941122
Manifest ID: 93701832
Trans EPA ID: CAD028277036
Trans Name: Not reported
Trans 2 EPA ID: Not reported
Trans 2 Name: Not reported
TSDf EPA ID: CAD008252405
Trans Name: Not reported
TSDf Alt EPA ID: CAD008252405
TSDf Alt Name: Not reported
Waste Code Description: 211 - Halogenated solvents (chloroform, methyl chloride, perchloroethylene, etc.

RCRA Code: F002
Meth Code: R01 - Recycler
Quantity Tons: 0.0834
Waste Quantity: 20
Quantity Unit: G
Additional Code 1: Not reported
Additional Code 2: Not reported
Additional Code 3: Not reported
Additional Code 4: Not reported
Additional Code 5: Not reported

Shipment Date: 19940701
Creation Date: 3/26/1996 0:00:00
Receipt Date: 19940705
Manifest ID: 93152439
Trans EPA ID: CAD028277036
Trans Name: Not reported
Trans 2 EPA ID: Not reported
Trans 2 Name: Not reported
TSDf EPA ID: CAD008252405
Trans Name: Not reported
TSDf Alt EPA ID: CAD008252405
TSDf Alt Name: Not reported
Waste Code Description: 211 - Halogenated solvents (chloroform, methyl chloride, perchloroethylene, etc.
RCRA Code: F002
Meth Code: R01 - Recycler

Map ID
 Direction
 Distance
 Elevation

MAP FINDINGS

Site

Database(s)

EDR ID Number
 EPA ID Number

ATLANTIC & PACIFIC LABEL CO INC (Continued)

1000153733

Quantity Tons: 0.0834
 Waste Quantity: 20
 Quantity Unit: G
 Additional Code 1: Not reported
 Additional Code 2: Not reported
 Additional Code 3: Not reported
 Additional Code 4: Not reported
 Additional Code 5: Not reported

HWTS:

Name: ATLANTIC & PACIFIC LABEL CO INC
 Address: 4536 INDUSTRIAL ST
 Address 2: Not reported
 City,State,Zip: SIMI VALLEY, CA 930360000
 EPA ID: CAD981370422
 Inactive Date: 06/30/2000
 Create Date: 04/10/1987
 Last Act Date: 09/14/2004
 Mailing Name: Not reported
 Mailing Address: 4536 INDUSTRIAL ST
 Mailing Address 2: Not reported
 Mailing City,State,Zip: SIMI VALLEY, CA 930633400
 Owner Name: LEON N HARTLEY JR
 Owner Address: 1723 FITZGERALD RD
 Owner Address 2: Not reported
 Owner City,State,Zip: SIMI VALLEY, CA 930650000
 Contact Name: LEON N HARTLEY JR
 Contact Address: INACT PER NONDEL 00VQ - CR
 Contact Address 2: Not reported
 City,State,Zip: --, 99 --

NAICS:

EPA ID: CAD981370422
 Create Date: 2002-03-14 16:36:26.000
 NAICS Code: 32311
 NAICS Description: Printing
 Issued EPA ID Date: 1987-04-10 00:00:00
 Inactive Date: 2000-06-30 00:00:00
 Facility Name: ATLANTIC & PACIFIC LABEL CO INC
 Facility Address: 4536 INDUSTRIAL ST
 Facility Address 2: Not reported
 Facility City: SIMI VALLEY
 Facility County: Not reported
 Facility State: CA
 Facility Zip: 930360000

P123
South
< 1/8
0.072 mi.
382 ft.

CALIFORNIA TORQUE CONVERTOS
1875 ANGUS AVE STE F
SIMI VALLEY, CA 93063
Site 3 of 3 in cluster P

EDR Hist Auto 1020309917
N/A

Actual:
969 ft.

EDR Hist Auto

Focus Map:
4

Year: Name:
 2002 CAILFORNIA TORQUE CONVERTOS
 2003 CAILFORNIA TORQUE CONVERTOS

Type:
 Automotive Transmission Repair Shops
 Automotive Transmission Repair Shops

Map ID
 Direction
 Distance
 Elevation

MAP FINDINGS

Site

Database(s)

EDR ID Number
 EPA ID Number

CALIFORNIA TORQUE CONVERTOS (Continued)

1020309917

2004	CALIFORNIA TORQUE CONVERTOS	Automotive Transmission Repair Shops
2005	CALIFORNIA TORQUE CONVERTOS	Automotive Transmission Repair Shops
2006	CALIFORNIA TORQUE CONVERTOS	Automotive Transmission Repair Shops
2007	CALIFORNIA TORQUE CONVERTOS	Automotive Transmission Repair Shops
2008	CALIFORNIA TORQUE CONVERTOS	Automotive Transmission Repair Shops

124
North
< 1/8
0.073 mi.
384 ft.

JIMMYS MOBIL SERVICE
4468 INDUSTRIAL ST
SIMI VALLEY, CA 93063

EDR Hist Auto **1022014751**
N/A

Actual: EDR Hist Auto
974 ft.

Focus Map:
4

Year:	Name:	Type:
1994	JIMMYS MOBIL SERVICE	General Automotive Repair Shops
1995	JIMMYS MOBIL SERVICE	General Automotive Repair Shops
1996	JIMMYS MOBIL SERVICE	General Automotive Repair Shops
1997	JIMMYS MOBIL SERVICE	General Automotive Repair Shops
1998	JIMMYS MOBIL SERVICE	General Automotive Repair Shops
1999	JIMMYS MOBIL SERVICE	General Automotive Repair Shops
2000	JIMMYS MOBIL SERVICE	General Automotive Repair Shops
2001	JIMMYS MOBIL SERVICE	General Automotive Repair Shops
2002	JIMMYS MOBIL SERVICE	General Automotive Repair Shops
2003	JIMMYS MOBIL SERVICE	General Automotive Repair Shops
2004	JIMMYS MOBIL SERVICE	General Automotive Repair Shops
2005	JIMMYS MOBIL SERVICE	Gasoline Service Stations, NEC
2006	JIMMYS MOBIL SERVICE	Gasoline Service Stations, NEC
2007	JIMMYS MOBIL SERVICE	Gasoline Service Stations, NEC
2008	JIMMYS MOBIL SERVICE	Gasoline Service Stations, NEC

W125
NNW
< 1/8
0.073 mi.
387 ft.

COMMERCIAL AEROSPACE MACHINGING INC
4735 INDUSTRIAL ST STE 4D
SIMI VALLEY, CA 93063

RCRA NonGen / NLR **1024827604**
CAL000357654

Site 1 of 5 in cluster W

Actual:
980 ft.

RCRA NonGen / NLR:

Focus Map:
4

Date Form Received by Agency:	2010-10-05 00:00:00.0
Handler Name:	COMMERCIAL AEROSPACE MACHINGING INC
Handler Address:	4735 INDUSTRIAL ST STE 4D
Handler City,State,Zip:	SIMI VALLEY, CA 93063-3469
EPA ID:	CAL000357654
Contact Name:	WAYNE CONNER
Contact Address:	4735 INDUSTRIAL ST STE UNIT 4-D
Contact City,State,Zip:	SIMI VALLEY, CA 93063
Contact Telephone:	805-522-2664
Contact Fax:	805-522-2309
Contact Email:	WAYNECONNER@SBCGLOBAL.NET
Contact Title:	Not reported
EPA Region:	09
Land Type:	Not reported
Federal Waste Generator Description:	Not a generator, verified
Non-Notifier:	Not reported
Biennial Report Cycle:	Not reported
Accessibility:	Not reported

Map ID
 Direction
 Distance
 Elevation

MAP FINDINGS

Site

Database(s)

EDR ID Number
 EPA ID Number

COMMERCIAL AEROSPACE MACHINGING INC (Continued)

1024827604

Active Site Indicator:	Handler Activities
State District Owner:	Not reported
State District:	Not reported
Mailing Address:	4735 INDUSTRIAL ST STE 4D
Mailing City,State,Zip:	SIMI VALLEY, CA 93063-3469
Owner Name:	WAYNE CONNER
Owner Type:	Other
Operator Name:	WAYNE CONNER
Operator Type:	Other
Short-Term Generator Activity:	No
Importer Activity:	No
Mixed Waste Generator:	No
Transporter Activity:	No
Transfer Facility Activity:	No
Recycler Activity with Storage:	No
Small Quantity On-Site Burner Exemption:	No
Smelting Melting and Refining Furnace Exemption:	No
Underground Injection Control:	No
Off-Site Waste Receipt:	No
Universal Waste Indicator:	Yes
Universal Waste Destination Facility:	Yes
Federal Universal Waste:	No
Active Site Fed-Reg Treatment Storage and Disposal Facility:	Not reported
Active Site Converter Treatment storage and Disposal Facility:	Not reported
Active Site State-Reg Treatment Storage and Disposal Facility:	Not reported
Active Site State-Reg Handler:	---
Federal Facility Indicator:	Not reported
Hazardous Secondary Material Indicator:	N
Sub-Part K Indicator:	Not reported
Commercial TSD Indicator:	No
Treatment Storage and Disposal Type:	Not reported
2018 GPRA Permit Baseline:	Not on the Baseline
2018 GPRA Renewals Baseline:	Not on the Baseline
Permit Renewals Workload Universe:	Not reported
Permit Workload Universe:	Not reported
Permit Progress Universe:	Not reported
Post-Closure Workload Universe:	Not reported
Closure Workload Universe:	Not reported
202 GPRA Corrective Action Baseline:	No
Corrective Action Workload Universe:	No
Subject to Corrective Action Universe:	No
Non-TSDs Where RCRA CA has Been Imposed Universe:	No
TSDs Potentially Subject to CA Under 3004 (u)/(v) Universe:	No
TSDs Only Subject to CA under Discretionary Auth Universe:	No
Corrective Action Priority Ranking:	No NCAPS ranking
Environmental Control Indicator:	No
Institutional Control Indicator:	No
Human Exposure Controls Indicator:	N/A
Groundwater Controls Indicator:	N/A
Operating TSDF Universe:	Not reported
Full Enforcement Universe:	Not reported
Significant Non-Complier Universe:	No
Unaddressed Significant Non-Complier Universe:	No
Addressed Significant Non-Complier Universe:	No
Significant Non-Complier With a Compliance Schedule Universe:	No
Financial Assurance Required:	Not reported
Handler Date of Last Change:	2018-09-05 20:33:39.0

Map ID
Direction
Distance
Elevation

MAP FINDINGS

Site

Database(s)

EDR ID Number
EPA ID Number

COMMERCIAL AEROSPACE MACHINGING INC (Continued)

1024827604

Recognized Trader-Importer: No
Recognized Trader-Exporter: No
Importer of Spent Lead Acid Batteries: No
Exporter of Spent Lead Acid Batteries: No
Recycler Activity Without Storage: No
Manifest Broker: No
Sub-Part P Indicator: No

Handler - Owner Operator:

Owner/Operator Indicator: Operator
Owner/Operator Name: WAYNE CONNER
Legal Status: Other
Date Became Current: Not reported
Date Ended Current: Not reported
Owner/Operator Address: 4735 INDUSTRIAL ST STE UNIT 4-D
Owner/Operator City,State,Zip: SIMI VALLEY, CA 93063
Owner/Operator Telephone: 805-522-2664
Owner/Operator Telephone Ext: Not reported
Owner/Operator Fax: Not reported
Owner/Operator Email: Not reported

Owner/Operator Indicator: Owner
Owner/Operator Name: WAYNE CONNER
Legal Status: Other
Date Became Current: Not reported
Date Ended Current: Not reported
Owner/Operator Address: 2180 LATHAM STREET
Owner/Operator City,State,Zip: SIMI VALLEY, CA 93065-0000
Owner/Operator Telephone: 805-522-2664
Owner/Operator Telephone Ext: Not reported
Owner/Operator Fax: Not reported
Owner/Operator Email: Not reported

Historic Generators:

Receive Date: 2010-10-05 00:00:00.0
Handler Name: COMMERCIAL AEROSPACE MACHINGING INC
Federal Waste Generator Description: Not a generator, verified
State District Owner: Not reported
Large Quantity Handler of Universal Waste: No
Recognized Trader Importer: No
Recognized Trader Exporter: No
Spent Lead Acid Battery Importer: No
Spent Lead Acid Battery Exporter: No
Current Record: Yes
Non Storage Recycler Activity: Not reported
Electronic Manifest Broker: Not reported

List of NAICS Codes and Descriptions:

NAICS Code: 33271
NAICS Description: MACHINE SHOPS

NAICS Code: 56299
NAICS Description: ALL OTHER WASTE MANAGEMENT SERVICES

Map ID
Direction
Distance
Elevation

MAP FINDINGS

Site

Database(s)

EDR ID Number
EPA ID Number

COMMERCIAL AEROSPACE MACHINGING INC (Continued)

1024827604

Facility Has Received Notices of Violations:

Violations: No Violations Found

Evaluation Action Summary:

Evaluations: No Evaluations Found

W126
NNW
< 1/8
0.073 mi.
387 ft.

COMMERCIAL & AEROSPACE MACHINGING
4735 E INDUSTRIAL ST #4D
SIMI VALLEY, CA 93063

CA CERS HAZ WASTE
CA VENTURA CO. BWT
CA CERS

S109348638
N/A

Site 2 of 5 in cluster W

Actual:
980 ft.

CERS HAZ WASTE:

Focus Map:
4

Name: COMMERCIAL & AEROSPACE MACHINGING
Address: 4735 E INDUSTRIAL ST #4D
City,State,Zip: SIMI VALLEY, CA 93063
Site ID: 21091
CERS ID: 10335775
CERS Description: Hazardous Waste Generator

Name: COMMERCIAL & AEROSPACE MACHINGING
Address: 4735 E INDUSTRIAL ST #4D
City,State,Zip: SIMI VALLEY, CA 93063
Site ID: 21091
CERS ID: 10335775
CERS Description: Hazardous Waste Onsite Treatment

VENTURA CO. BWT:

Name: COMMERCIAL & AEROSPACE MACHINGING
Address: 4735 E INDUSTRIAL ST #4D
City,State,Zip: SIMI VALLEY, CA
Facility ID: FA0006935
Program: HAZARDOUS WASTE GENERATOR/BUSINESS PLAN/CUPA CONDITIONALLY EXEMPT (CE)
- GENERAL

CERS:

Name: COMMERCIAL & AEROSPACE MACHINGING
Address: 4735 E INDUSTRIAL ST #4D
City,State,Zip: SIMI VALLEY, CA 93063
Site ID: 21091
CERS ID: 10335775
CERS Description: Chemical Storage Facilities

Violations:

Site ID: 21091
Site Name: COMMERCIAL & AEROSPACE MACHINGING
Violation Date: 01-29-2019
Citation: HSC 6.95 25508.1(a)-(f) - California Health and Safety Code, Chapter 6.95, Section(s) 25508.1(a)-(f)
Violation Description: Failure to electronically update business plan within 30 days of any one of the following events: A 100 percent or more increase in the quantity of a previously disclosed material. Any handling of a previously undisclosed hazardous materials at or above reportable quantities. A change of business address, business ownership, or business name. A substantial change in the handler's operations that

Map ID
Direction
Distance
Elevation

MAP FINDINGS

Site

Database(s)

EDR ID Number
EPA ID Number

COMMERCIAL & AEROSPACE MACHINING (Continued)

S109348638

requires modification to any portion of the business plan.
Violation Notes: Returned to compliance on 01/29/2019.
Violation Division: Ventura County Environmental Health
Violation Program: HMRRP
Violation Source: CERS

Site ID: 21091
Site Name: COMMERCIAL & AEROSPACE MACHINING
Violation Date: 09-27-2016
Citation: HSC 6.95 25505(c) - California Health and Safety Code, Chapter 6.95, Section(s) 25505(c)
Violation Description: Failure to have a business plan readily available to personnel of the business or the unified program facility with responsibilities for emergency response or training.

Violation Notes: Returned to compliance on 10/25/2016.
Violation Division: Ventura County Environmental Health
Violation Program: HMRRP
Violation Source: CERS

Site ID: 21091
Site Name: COMMERCIAL & AEROSPACE MACHINING
Violation Date: 09-27-2016
Citation: HSC 6.95 25508(a)(3) - California Health and Safety Code, Chapter 6.95, Section(s) 25508(a)(3)
Violation Description: Failure to complete and electronically submit a site map with all required content.

Violation Notes: Returned to compliance on 10/25/2016.
Violation Division: Ventura County Environmental Health
Violation Program: HMRRP
Violation Source: CERS

Site ID: 21091
Site Name: COMMERCIAL & AEROSPACE MACHINING
Violation Date: 09-27-2016
Citation: HSC 6.95 25505(a)(4) - California Health and Safety Code, Chapter 6.95, Section(s) 25505(a)(4)
Violation Description: Failure to provide initial and annual training to all employees in safety procedures in the event of a release or threatened release of a hazardous material or failure to document and maintain training records for a minimum of three years.

Violation Notes: Returned to compliance on 10/25/2016.
Violation Division: Ventura County Environmental Health
Violation Program: HMRRP
Violation Source: CERS

Evaluation:
Eval General Type: Compliance Evaluation Inspection
Eval Date: 01-29-2019
Violations Found: No
Eval Type: Routine done by local agency
Eval Notes: Not reported
Eval Division: Ventura County Environmental Health
Eval Program: HW
Eval Source: CERS

Eval General Type: Compliance Evaluation Inspection
Eval Date: 01-29-2019

Map ID
Direction
Distance
Elevation

MAP FINDINGS

Site

Database(s)

EDR ID Number
EPA ID Number

COMMERCIAL & AEROSPACE MACHINING (Continued)

S109348638

Violations Found: Yes
Eval Type: Routine done by local agency
Eval Notes: Not reported
Eval Division: Ventura County Environmental Health
Eval Program: HMRRP
Eval Source: CERS

Eval General Type: Compliance Evaluation Inspection
Eval Date: 08-20-2013
Violations Found: No
Eval Type: Routine done by local agency
Eval Notes: Not reported
Eval Division: Ventura County Environmental Health
Eval Program: HMRRP
Eval Source: CERS

Eval General Type: Compliance Evaluation Inspection
Eval Date: 08-20-2013
Violations Found: No
Eval Type: Routine done by local agency
Eval Notes: Not reported
Eval Division: Ventura County Environmental Health
Eval Program: HW
Eval Source: CERS

Eval General Type: Compliance Evaluation Inspection
Eval Date: 09-27-2016
Violations Found: No
Eval Type: Routine done by local agency
Eval Notes: Not reported
Eval Division: Ventura County Environmental Health
Eval Program: HW
Eval Source: CERS

Eval General Type: Compliance Evaluation Inspection
Eval Date: 09-27-2016
Violations Found: Yes
Eval Type: Routine done by local agency
Eval Notes: Not reported
Eval Division: Ventura County Environmental Health
Eval Program: HMRRP
Eval Source: CERS

Eval General Type: Compliance Evaluation Inspection
Eval Date: 12-11-2014
Violations Found: No
Eval Type: Routine done by local agency
Eval Notes: Not reported
Eval Division: Ventura County Environmental Health
Eval Program: HMRRP
Eval Source: CERS

Eval General Type: Compliance Evaluation Inspection
Eval Date: 12-11-2014
Violations Found: No
Eval Type: Routine done by local agency
Eval Notes: Not reported

Map ID
Direction
Distance
Elevation

MAP FINDINGS

Site

Database(s)

EDR ID Number
EPA ID Number

COMMERCIAL & AEROSPACE MACHINING (Continued)

S109348638

Eval Division: Ventura County Environmental Health
Eval Program: HW
Eval Source: CERS

Affiliation:

Affiliation Type Desc: Environmental Contact
Entity Name: WAYNE CONNER
Entity Title: Not reported
Affiliation Address: 4735 E INDUSTRIAL ST #4D
Affiliation City: SIMI VALLEY
Affiliation State: CA
Affiliation Country: Not reported
Affiliation Zip: 93063
Affiliation Phone: Not reported

Affiliation Type Desc: Facility Mailing Address
Entity Name: Mailing Address
Entity Title: Not reported
Affiliation Address: 4735 E INDUSTRIAL ST #4D
Affiliation City: SIMI VALLEY
Affiliation State: CA
Affiliation Country: Not reported
Affiliation Zip: 93063
Affiliation Phone: Not reported

Affiliation Type Desc: Operator
Entity Name: WAYNE CONNER
Entity Title: Not reported
Affiliation Address: Not reported
Affiliation City: Not reported
Affiliation State: Not reported
Affiliation Country: Not reported
Affiliation Zip: Not reported
Affiliation Phone: (805) 577-7709

Affiliation Type Desc: CUPA District
Entity Name: Ventura County Environmental Health
Entity Title: Not reported
Affiliation Address: 800 South Victoria Avenue
Affiliation City: Ventura
Affiliation State: CA
Affiliation Country: Not reported
Affiliation Zip: 93009
Affiliation Phone: (805) 654-2813

Affiliation Type Desc: Document Preparer
Entity Name: wayne conner
Entity Title: Not reported
Affiliation Address: Not reported
Affiliation City: Not reported
Affiliation State: Not reported
Affiliation Country: Not reported
Affiliation Zip: Not reported
Affiliation Phone: Not reported

Affiliation Type Desc: Identification Signer
Entity Name: WAYNE CONNER

Map ID
Direction
Distance
Elevation

MAP FINDINGS

Site

Database(s)

EDR ID Number
EPA ID Number

COMMERCIAL & AEROSPACE MACHINING (Continued)

S109348638

Entity Title: PRESIDENT
Affiliation Address: Not reported
Affiliation City: Not reported
Affiliation State: Not reported
Affiliation Country: Not reported
Affiliation Zip: Not reported
Affiliation Phone: Not reported

Affiliation Type Desc: Parent Corporation
Entity Name: COMMERCIAL & AEROSPACE MACHINING
Entity Title: Not reported
Affiliation Address: Not reported
Affiliation City: Not reported
Affiliation State: Not reported
Affiliation Country: Not reported
Affiliation Zip: Not reported
Affiliation Phone: Not reported

Affiliation Type Desc: Onsite Treatment Unit Owner Operator
Entity Name: Shawn Roche
Entity Title: Gen. Mgr.
Affiliation Address: Not reported
Affiliation City: Not reported
Affiliation State: Not reported
Affiliation Country: Not reported
Affiliation Zip: Not reported
Affiliation Phone: Not reported

Affiliation Type Desc: Legal Owner
Entity Name: WAYNE CONNER
Entity Title: Not reported
Affiliation Address: 4735 industrial street, suite 4d
Affiliation City: Simi Valley
Affiliation State: CA
Affiliation Country: United States
Affiliation Zip: 93063
Affiliation Phone: (805) 218-7680

W127 AERO VIRONMENT INCORPORATED
NNW 4735-4D INDUSTRIAL STREET
< 1/8 SIMI, CA
0.073 mi.
387 ft. Site 3 of 5 in cluster W

NY MANIFEST 1009219071
N/A

Actual: NY MANIFEST:
980 ft. Name: AERO VIRONMENT INCORPORATED
Focus Map: Address: 4735-4D INDUSTRIAL STREET
4 City,State,Zip: SIMI, CA
Country: USA
EPA ID: CAP000044414
Facility Status: Not reported
Location Address 1: 4735-4D INDUSTRIAL STREET
Code: BP
Location Address 2: Not reported
Total Tanks: Not reported
Location City: SIMI
Location State: CA

Map ID
Direction
Distance
Elevation

MAP FINDINGS

Site

Database(s)

EDR ID Number
EPA ID Number

AERO VIRONMENT INCORPORATED (Continued)

1009219071

Location Zip: Not reported
Location Zip 4: Not reported

NY MANIFEST:
EPAID: CAP000044414
Mailing Name: AERO VIRONMENT INCORPORATED
Mailing Contact: LISA DENTON
Mailing Address 1: 4685-3H INDUSTRIAL STREET
Mailing Address 2: Not reported
Mailing City: SIMI VALLEY
Mailing State: CA
Mailing Zip: 93063
Mailing Zip 4: Not reported
Mailing Country: USA
Mailing Phone: 8055812187

NY MANIFEST:
Document ID: NYB5401845
Manifest Status: C
seq: Not reported
Year: 1993
Trans1 State ID: 11782PNY
Trans2 State ID: Not reported
Generator Ship Date: 06/01/1993
Trans1 Recv Date: 06/01/1993
Trans2 Recv Date: / /
TSD Site Recv Date: 06/08/1993
Part A Recv Date: / /
Part B Recv Date: 06/18/1993
Generator EPA ID: CAP000044414
Trans1 EPA ID: NYD980769947
Trans2 EPA ID: Not reported
TSDF ID 1: NYD000632372
TSDF ID 2: Not reported
Manifest Tracking Number: Not reported
Import Indicator: Not reported
Export Indicator: Not reported
Discr Quantity Indicator: Not reported
Discr Type Indicator: Not reported
Discr Residue Indicator: Not reported
Discr Partial Reject Indicator: Not reported
Discr Full Reject Indicator: Not reported
Manifest Ref Number: Not reported
Alt Facility RCRA ID: Not reported
Alt Facility Sign Date: Not reported
MGMT Method Type Code: Not reported
Waste Code: D003 - NON-LISTED REACTIVE WASTES
Waste Code: Not reported
Waste Code: Not reported
Waste Code: Not reported
Waste Code: Not reported
Waste Code: Not reported
Quantity: 00167
Units: P - Pounds
Number of Containers: 001
Container Type: DM - Metal drums, barrels
Handling Method: T Chemical, physical, or biological treatment.

Map ID
 Direction
 Distance
 Elevation

MAP FINDINGS

Site

Database(s)

EDR ID Number
 EPA ID Number

AERO VIRONMENT INCORPORATED (Continued)

1009219071

Specific Gravity: 100

**X128
 SE
 < 1/8
 0.074 mi.
 390 ft.**

**WHITE RHINO INDUSTRIES INC
 4450 SHOPPING LN
 SIMI VALLEY, CA 93063
 Site 1 of 3 in cluster X**

RCRA NonGen / NLR

**1024834936
 CAL000376172**

**Actual:
 964 ft.**

RCRA NonGen / NLR:

**Focus Map:
 4**

Date Form Received by Agency:	2012-07-11 00:00:00.0
Handler Name:	WHITE RHINO INDUSTRIES INC
Handler Address:	4450 SHOPPING LN
Handler City,State,Zip:	SIMI VALLEY, CA 93063-3451
EPA ID:	CAL000376172
Contact Name:	JAYDEE MANESS
Contact Address:	4450 SHOPPING LN
Contact City,State,Zip:	SIMI VALLEY, CA 93063
Contact Telephone:	805-526-2165
Contact Fax:	805-522-6287
Contact Email:	JAYDEEWRHINO@AOL.COM
Contact Title:	Not reported
EPA Region:	09
Land Type:	Not reported
Federal Waste Generator Description:	Not a generator, verified
Non-Notifier:	Not reported
Biennial Report Cycle:	Not reported
Accessibility:	Not reported
Active Site Indicator:	Handler Activities
State District Owner:	Not reported
State District:	Not reported
Mailing Address:	4450 SHOPPING LN
Mailing City,State,Zip:	SIMI VALLEY, CA 93063-3451
Owner Name:	JAYDEE MANESS
Owner Type:	Other
Operator Name:	JAYDEE MANESS
Operator Type:	Other
Short-Term Generator Activity:	No
Importer Activity:	No
Mixed Waste Generator:	No
Transporter Activity:	No
Transfer Facility Activity:	No
Recycler Activity with Storage:	No
Small Quantity On-Site Burner Exemption:	No
Smelting Melting and Refining Furnace Exemption:	No
Underground Injection Control:	No
Off-Site Waste Receipt:	No
Universal Waste Indicator:	Yes
Universal Waste Destination Facility:	Yes
Federal Universal Waste:	No
Active Site Fed-Reg Treatment Storage and Disposal Facility:	Not reported
Active Site Converter Treatment storage and Disposal Facility:	Not reported
Active Site State-Reg Treatment Storage and Disposal Facility:	Not reported
Active Site State-Reg Handler:	---
Federal Facility Indicator:	Not reported
Hazardous Secondary Material Indicator:	N
Sub-Part K Indicator:	Not reported
Commercial TSD Indicator:	No

Map ID
 Direction
 Distance
 Elevation

MAP FINDINGS

Site

Database(s)

EDR ID Number
 EPA ID Number

WHITE RHINO INDUSTRIES INC (Continued)

1024834936

Treatment Storage and Disposal Type:	Not reported
2018 GPRA Permit Baseline:	Not on the Baseline
2018 GPRA Renewals Baseline:	Not on the Baseline
Permit Renewals Workload Universe:	Not reported
Permit Workload Universe:	Not reported
Permit Progress Universe:	Not reported
Post-Closure Workload Universe:	Not reported
Closure Workload Universe:	Not reported
202 GPRA Corrective Action Baseline:	No
Corrective Action Workload Universe:	No
Subject to Corrective Action Universe:	No
Non-TSDFs Where RCRA CA has Been Imposed Universe:	No
TSDFs Potentially Subject to CA Under 3004 (u)/(v) Universe:	No
TSDFs Only Subject to CA under Discretionary Auth Universe:	No
Corrective Action Priority Ranking:	No NCAPS ranking
Environmental Control Indicator:	No
Institutional Control Indicator:	No
Human Exposure Controls Indicator:	N/A
Groundwater Controls Indicator:	N/A
Operating TSDF Universe:	Not reported
Full Enforcement Universe:	Not reported
Significant Non-Complier Universe:	No
Unaddressed Significant Non-Complier Universe:	No
Addressed Significant Non-Complier Universe:	No
Significant Non-Complier With a Compliance Schedule Universe:	No
Financial Assurance Required:	Not reported
Handler Date of Last Change:	2018-09-06 17:01:03.0
Recognized Trader-Importer:	No
Recognized Trader-Exporter:	No
Importer of Spent Lead Acid Batteries:	No
Exporter of Spent Lead Acid Batteries:	No
Recycler Activity Without Storage:	No
Manifest Broker:	No
Sub-Part P Indicator:	No

Handler - Owner Operator:

Owner/Operator Indicator:	Owner
Owner/Operator Name:	JAYDEE MANESS
Legal Status:	Other
Date Became Current:	Not reported
Date Ended Current:	Not reported
Owner/Operator Address:	4450 SHOPPING LN
Owner/Operator City,State,Zip:	SIMI VALLEY, CA 93063-3451
Owner/Operator Telephone:	805-526-2165
Owner/Operator Telephone Ext:	Not reported
Owner/Operator Fax:	Not reported
Owner/Operator Email:	Not reported

Owner/Operator Indicator:	Operator
Owner/Operator Name:	JAYDEE MANESS
Legal Status:	Other
Date Became Current:	Not reported
Date Ended Current:	Not reported
Owner/Operator Address:	4450 SHOPPING LN
Owner/Operator City,State,Zip:	SIMI VALLEY, CA 93063
Owner/Operator Telephone:	805-526-2165

Map ID
 Direction
 Distance
 Elevation

MAP FINDINGS

Site

Database(s)

EDR ID Number
 EPA ID Number

WHITE RHINO INDUSTRIES INC (Continued)

1024834936

Owner/Operator Telephone Ext: Not reported
 Owner/Operator Fax: Not reported
 Owner/Operator Email: Not reported

Historic Generators:

Receive Date: 2012-07-11 00:00:00.0
 Handler Name: WHITE RHINO INDUSTRIES INC
 Federal Waste Generator Description: Not a generator, verified
 State District Owner: Not reported
 Large Quantity Handler of Universal Waste: No
 Recognized Trader Importer: No
 Recognized Trader Exporter: No
 Spent Lead Acid Battery Importer: No
 Spent Lead Acid Battery Exporter: No
 Current Record: Yes
 Non Storage Recycler Activity: Not reported
 Electronic Manifest Broker: Not reported

List of NAICS Codes and Descriptions:

NAICS Code: 337215
 NAICS Description: SHOWCASE, PARTITION, SHELVING, AND LOCKER MANUFACTURING

Facility Has Received Notices of Violations:

Violations: No Violations Found

Evaluation Action Summary:

Evaluations: No Evaluations Found

Y129
 SE
 < 1/8
 0.074 mi.
 392 ft.

RALPHS GROCERY CO #52
2726 LOS ANGELES AVE
SIMI VALLEY, CA 93065
 Site 1 of 2 in cluster Y

CA CERS HAZ WASTE
CA VENTURA CO. BWT
CA HAZNET
CA CERS
CA HWTS

S113007717
N/A

Actual:
906 ft.

CERS HAZ WASTE:

Name: RALPHS GROCERY #052
 Address: 2726 LOS ANGELES AVENUE
 City,State,Zip: SIMI VALLEY, CA 93065
 Site ID: 60061
 CERS ID: 10160611
 CERS Description: Hazardous Waste Generator

Focus Map:
3

VENTURA CO. BWT:

Name: RALPHS GROCERY #052
 Address: 2726 LOS ANGELES AVE
 City,State,Zip: SIMI VALLEY, CA
 Facility ID: FA0023340
 Program: BUSINESS PLAN/HAZARDOUS WASTE GENERATOR

HAZNET:

Name: RALPHS GROCERY CO #52
 Address: 2726 LOS ANGELES AVE
 Address 2: Not reported
 City,State,Zip: SIMI VALLEY, CA 900540000

Map ID
Direction
Distance
Elevation

MAP FINDINGS

Site

Database(s)

EDR ID Number
EPA ID Number

RALPHS GROCERY CO #52 (Continued)

S113007717

Contact:	MATTHEW EATON
Telephone:	3108844016
Mailing Name:	Not reported
Mailing Address:	P.O. BOX 54143
Year:	2019
Gepaid:	CAD981580905
TSD EPA ID:	NVT330010000
CA Waste Code:	331 - Off-specification, aged or surplus organics
Disposal Method:	H141 - Storage, Bulking, And/Or Transfer Off Site--No Treatment/Reovery (H010-H129) Or (H131-H135)
Tons:	0.12800
Year:	2019
Gepaid:	CAD981580905
TSD EPA ID:	NVT330010000
CA Waste Code:	141 - Off-specification, aged or surplus inorganics
Disposal Method:	H132 - Landfill Or Surface Impoundment That Will Be Closed As Landfill(To Include On-Site Treatment And/Or Stabilization)
Tons:	0.00100
Year:	2019
Gepaid:	CAD981580905
TSD EPA ID:	NVT330010000
CA Waste Code:	561 - Detergent waste chemicals
Disposal Method:	H039 - Other Recovery Of Reclamation For Reuse Including Acid Regeneration, Organics Recovery Ect
Tons:	0.20250
Year:	2019
Gepaid:	CAD981580905
TSD EPA ID:	NVT330010000
CA Waste Code:	331 - Off-specification, aged or surplus organics
Disposal Method:	H132 - Landfill Or Surface Impoundment That Will Be Closed As Landfill(To Include On-Site Treatment And/Or Stabilization)
Tons:	0.16050
Year:	2019
Gepaid:	CAD981580905
TSD EPA ID:	NVT330010000
CA Waste Code:	122 - Alkaline solution without metals pH >= 12.5
Disposal Method:	H039 - Other Recovery Of Reclamation For Reuse Including Acid Regeneration, Organics Recovery Ect
Tons:	0.02700
Year:	2019
Gepaid:	CAD981580905
TSD EPA ID:	NVT330010000
CA Waste Code:	181 - Other inorganic solid waste
Disposal Method:	H132 - Landfill Or Surface Impoundment That Will Be Closed As Landfill(To Include On-Site Treatment And/Or Stabilization)
Tons:	0.00550
Year:	2018
Gepaid:	CAD981580905
TSD EPA ID:	NVT330010000
CA Waste Code:	331 - Off-specification, aged or surplus organics

Map ID
Direction
Distance
Elevation

MAP FINDINGS

Site

Database(s)

EDR ID Number
EPA ID Number

RALPHS GROCERY CO #52 (Continued)

S113007717

Disposal Method: H141 - Storage, Bulking, And/Or Transfer Off Site--No Treatment/Reovery (H010-H129) Or (H131-H135)
Tons: 0.16500

Year: 2018
Gepaid: CAD981580905
TSD EPA ID: NVT330010000
CA Waste Code: 122 - Alkaline solution without metals pH >= 12.5
Disposal Method: H132 - Landfill Or Surface Impoundment That Will Be Closed As Landfill(To Include On-Site Treatment And/Or Stabilization)
Tons: 0.01000

Year: 2018
Gepaid: CAD981580905
TSD EPA ID: NVT330010000
CA Waste Code: 791 - Liquids with pH <= 2
Disposal Method: H141 - Storage, Bulking, And/Or Transfer Off Site--No Treatment/Reovery (H010-H129) Or (H131-H135)
Tons: 0.00450

Year: 2018
Gepaid: CAD981580905
TSD EPA ID: NVT330010000
CA Waste Code: 561 - Detergent waste chemicals
Disposal Method: H039 - Other Recovery Of Reclamation For Reuse Including Acid Regeneration, Organics Recovery Ect
Tons: 0.08550

[Click this hyperlink](#) while viewing on your computer to access 47 additional CA HAZNET: record(s) in the EDR Site Report.

Additional Info:

Year: 2015
Gen EPA ID: CAD981580905

Shipment Date: 20151119
Creation Date: Not reported
Receipt Date: Not reported
Manifest ID: 013620238JJK
Trans EPA ID: MIK435642742
Trans Name: EQ INDUSTRIAL SERVICES
Trans 2 EPA ID: NED986382133
Trans 2 Name: SMITH SYSTEMS
TSD EPA ID: OKD000402396
Trans Name: EQ OKLAHOMA INC
TSD Alt EPA ID: Not reported
TSD Alt Name: Not reported
Waste Code Description: 141 - Off-specification, aged, or surplus inorganics
RCRA Code: D001
Meth Code: H141 - Storage, Bulking, And/Or Transfer Off Site--No Treatment/Reovery (H010-H129) Or (H131-H135)
Quantity Tons: 0.003
Waste Quantity: 6
Quantity Unit: P
Additional Code 1: Not reported
Additional Code 2: Not reported

Map ID
Direction
Distance
Elevation

MAP FINDINGS

Site

Database(s)

EDR ID Number
EPA ID Number

RALPHS GROCERY CO #52 (Continued)

S113007717

Additional Code 3:	Not reported
Additional Code 4:	Not reported
Additional Code 5:	Not reported
Shipment Date:	20151119
Creation Date:	5/12/2016 10:00:07
Receipt Date:	20151208
Manifest ID:	013620238JJK
Trans EPA ID:	MIK435642742
Trans Name:	EQ INDUSTRIAL SERVICES
Trans 2 EPA ID:	NED986382133
Trans 2 Name:	SMITH SYSTEMS
TSDf EPA ID:	OKD000402396
Trans Name:	EQ OKLAHOMA INC
TSDf Alt EPA ID:	Not reported
TSDf Alt Name:	Not reported
Waste Code Description:	122 - Alkaline solution without metals (pH > 12.5)
RCRA Code:	D002
Meth Code:	H110 - Not reported
Quantity Tons:	0.001
Waste Quantity:	2
Quantity Unit:	P
Additional Code 1:	Not reported
Additional Code 2:	Not reported
Additional Code 3:	Not reported
Additional Code 4:	Not reported
Additional Code 5:	Not reported
Shipment Date:	20151119
Creation Date:	5/12/2016 10:00:07
Receipt Date:	20151208
Manifest ID:	013620238JJK
Trans EPA ID:	MIK435642742
Trans Name:	EQ INDUSTRIAL SERVICES
Trans 2 EPA ID:	NED986382133
Trans 2 Name:	SMITH SYSTEMS
TSDf EPA ID:	OKD000402396
Trans Name:	EQ OKLAHOMA INC
TSDf Alt EPA ID:	Not reported
TSDf Alt Name:	Not reported
Waste Code Description:	331 - Off-specification, aged, or surplus organics
RCRA Code:	D011
Meth Code:	H110 - Not reported
Quantity Tons:	0.013
Waste Quantity:	26
Quantity Unit:	P
Additional Code 1:	D010
Additional Code 2:	D007
Additional Code 3:	Not reported
Additional Code 4:	Not reported
Additional Code 5:	Not reported
Shipment Date:	20151119
Creation Date:	5/12/2016 10:00:07
Receipt Date:	20151208
Manifest ID:	013620238JJK
Trans EPA ID:	MIK435642742

Map ID
Direction
Distance
Elevation

MAP FINDINGS

Site

Database(s)

EDR ID Number
EPA ID Number

RALPHS GROCERY CO #52 (Continued)

S113007717

Trans Name:	EQ INDUSTRIAL SERVICES
Trans 2 EPA ID:	NED986382133
Trans 2 Name:	SMITH SYSTEMS
TSDf EPA ID:	OKD000402396
Trans Name:	EQ OKLAHOMA INC
TSDf Alt EPA ID:	Not reported
TSDf Alt Name:	Not reported
Waste Code Description:	331 - Off-specification, aged, or surplus organics
RCRA Code:	U205
Meth Code:	H141 - Storage, Bulking, And/Or Transfer Off Site--No Treatment/Reovery (H010-H129) Or (H131-H135)
Quantity Tons:	0.002
Waste Quantity:	4
Quantity Unit:	P
Additional Code 1:	D010
Additional Code 2:	Not reported
Additional Code 3:	Not reported
Additional Code 4:	Not reported
Additional Code 5:	Not reported
Shipment Date:	20151119
Creation Date:	5/12/2016 10:00:07
Receipt Date:	20151208
Manifest ID:	013620238JJK
Trans EPA ID:	MIK435642742
Trans Name:	EQ INDUSTRIAL SERVICES
Trans 2 EPA ID:	NED986382133
Trans 2 Name:	SMITH SYSTEMS
TSDf EPA ID:	OKD000402396
Trans Name:	EQ OKLAHOMA INC
TSDf Alt EPA ID:	Not reported
TSDf Alt Name:	Not reported
Waste Code Description:	232 - Pesticides and other waste associated with pesticide production
RCRA Code:	U279
Meth Code:	H141 - Storage, Bulking, And/Or Transfer Off Site--No Treatment/Reovery (H010-H129) Or (H131-H135)
Quantity Tons:	0.001
Waste Quantity:	2
Quantity Unit:	P
Additional Code 1:	U240
Additional Code 2:	D016
Additional Code 3:	Not reported
Additional Code 4:	Not reported
Additional Code 5:	Not reported
Shipment Date:	20151119
Creation Date:	Not reported
Receipt Date:	Not reported
Manifest ID:	013620238JJK
Trans EPA ID:	MIK435642742
Trans Name:	EQ INDUSTRIAL SERVICES
Trans 2 EPA ID:	NED986382133
Trans 2 Name:	SMITH SYSTEMS
TSDf EPA ID:	OKD000402396
Trans Name:	EQ OKLAHOMA INC
TSDf Alt EPA ID:	Not reported
TSDf Alt Name:	Not reported

Map ID
Direction
Distance
Elevation

MAP FINDINGS

Site

Database(s)

EDR ID Number
EPA ID Number

RALPHS GROCERY CO #52 (Continued)

S113007717

Waste Code Description: 281 - Adhesives
RCRA Code: Not reported
Meth Code: - Not reported
Quantity Tons: 0.0115
Waste Quantity: 23
Quantity Unit: P
Additional Code 1: Not reported
Additional Code 2: Not reported
Additional Code 3: Not reported
Additional Code 4: Not reported
Additional Code 5: Not reported

Shipment Date: 20151119
Creation Date: Not reported
Receipt Date: Not reported
Manifest ID: 013620238JJK
Trans EPA ID: MIK435642742
Trans Name: EQ INDUSTRIAL SERVICES
Trans 2 EPA ID: NED986382133
Trans 2 Name: SMITH SYSTEMS
TSDf EPA ID: OKD000402396
Trans Name: EQ OKLAHOMA INC
TSDf Alt EPA ID: Not reported
TSDf Alt Name: Not reported
Waste Code Description: 281 - Adhesives
RCRA Code: Not reported
Meth Code: - Not reported
Quantity Tons: 0.0375
Waste Quantity: 75
Quantity Unit: P
Additional Code 1: Not reported
Additional Code 2: Not reported
Additional Code 3: Not reported
Additional Code 4: Not reported
Additional Code 5: Not reported

Shipment Date: 20151119
Creation Date: Not reported
Receipt Date: Not reported
Manifest ID: 013620238JJK
Trans EPA ID: MIK435642742
Trans Name: EQ INDUSTRIAL SERVICES
Trans 2 EPA ID: NED986382133
Trans 2 Name: SMITH SYSTEMS
TSDf EPA ID: OKD000402396
Trans Name: EQ OKLAHOMA INC
TSDf Alt EPA ID: Not reported
TSDf Alt Name: Not reported
Waste Code Description: 352 - Other organic solids
RCRA Code: D001
Meth Code: H141 - Storage, Bulking, And/Or Transfer Off Site--No Treatment/Reovery (H010-H129) Or (H131-H135)
Quantity Tons: 0.013
Waste Quantity: 26
Quantity Unit: P
Additional Code 1: Not reported
Additional Code 2: Not reported

Map ID
Direction
Distance
Elevation

MAP FINDINGS

Site

Database(s)

EDR ID Number
EPA ID Number

RALPHS GROCERY CO #52 (Continued)

S113007717

Additional Code 3: Not reported
Additional Code 4: Not reported
Additional Code 5: Not reported

Shipment Date: 20151119
Creation Date: Not reported
Receipt Date: Not reported
Manifest ID: 013620238JJK
Trans EPA ID: MIK435642742
Trans Name: EQ INDUSTRIAL SERVICES
Trans 2 EPA ID: NED986382133
Trans 2 Name: SMITH SYSTEMS
TSDf EPA ID: OKD000402396
Trans Name: EQ OKLAHOMA INC
TSDf Alt EPA ID: Not reported
TSDf Alt Name: Not reported
Waste Code Description: - Not reported
RCRA Code: Not reported
Meth Code: - Not reported
Quantity Tons: 0.0045
Waste Quantity: 9
Quantity Unit: P
Additional Code 1: Not reported
Additional Code 2: Not reported
Additional Code 3: Not reported
Additional Code 4: Not reported
Additional Code 5: Not reported

Shipment Date: 20150804
Creation Date: Not reported
Receipt Date: Not reported
Manifest ID: 009105830JJK
Trans EPA ID: MIK435642742
Trans Name: EQ INDUSTRIAL SERVICES
Trans 2 EPA ID: NED986382133
Trans 2 Name: SMITH SYSTEMS
TSDf EPA ID: OKD000402396
Trans Name: EQ OKLAHOMA INC
TSDf Alt EPA ID: Not reported
TSDf Alt Name: Not reported
Waste Code Description: - Not reported
RCRA Code: Not reported
Meth Code: - Not reported
Quantity Tons: 0.001
Waste Quantity: 2
Quantity Unit: P
Additional Code 1: Not reported
Additional Code 2: Not reported
Additional Code 3: Not reported
Additional Code 4: Not reported
Additional Code 5: Not reported

Additional Info:
Year: 2013
Gen EPA ID: CAD981580905

Shipment Date: 20131106

Map ID
Direction
Distance
Elevation

MAP FINDINGS

Site

Database(s)

EDR ID Number
EPA ID Number

RALPHS GROCERY CO #52 (Continued)

S113007717

Creation Date: 1/8/2014 22:15:18
Receipt Date: 20131113
Manifest ID: 011970313JJK
Trans EPA ID: CAR000172189
Trans Name: AMBERWICK CORPORATION
Trans 2 EPA ID: Not reported
Trans 2 Name: Not reported
TSDf EPA ID: CAT080013352
Trans Name: DEMENNO/KERDOON
TSDf Alt EPA ID: Not reported
TSDf Alt Name: Not reported
Waste Code Description: 223 - Unspecified oil-containing waste
RCRA Code: F001
Meth Code: H061 - Fuel Blending Prior To Energy Recovery At Another Site
Quantity Tons: 0.22935
Waste Quantity: 55
Quantity Unit: G
Additional Code 1: Not reported
Additional Code 2: Not reported
Additional Code 3: Not reported
Additional Code 4: Not reported
Additional Code 5: Not reported

Shipment Date: 20131010
Creation Date: Not reported
Receipt Date: Not reported
Manifest ID: 000616372PSC
Trans EPA ID: CAD008364432
Trans Name: RHO CHEM LLC
Trans 2 EPA ID: CAD983649880
Trans 2 Name: PSC ENVIRONMENTAL SERVICES OF POMONA LP
TSDf EPA ID: CAD008364432
Trans Name: RHO CHEM LLC
TSDf Alt EPA ID: Not reported
TSDf Alt Name: Not reported
Waste Code Description: 311 - Pharmaceutical waste
RCRA Code: P075
Meth Code: H141 - Storage, Bulking, And/Or Transfer Off Site--No Treatment/Reovery (H010-H129) Or (H131-H135)
Quantity Tons: 0.0005
Waste Quantity: 1
Quantity Unit: P
Additional Code 1: Not reported
Additional Code 2: Not reported
Additional Code 3: Not reported
Additional Code 4: Not reported
Additional Code 5: Not reported

Shipment Date: 20131010
Creation Date: 12/10/2013 22:15:06
Receipt Date: 20131025
Manifest ID: 000616372PSC
Trans EPA ID: CAD008364432
Trans Name: RHO CHEM LLC
Trans 2 EPA ID: CAD983649880
Trans 2 Name: PSC ENVIRONMENTAL SERVICES OF POMONA LP
TSDf EPA ID: CAD008364432

Map ID
Direction
Distance
Elevation

MAP FINDINGS

Site

Database(s)

EDR ID Number
EPA ID Number

RALPHS GROCERY CO #52 (Continued)

S113007717

Trans Name: RHO CHEM LLC
TSDf Alt EPA ID: Not reported
TSDf Alt Name: Not reported
Waste Code Description: 122 - Alkaline solution without metals (pH > 12.5)
RCRA Code: D002
Meth Code: H141 - Storage, Bulking, And/Or Transfer Off Site--No Treatment/Reovery (H010-H129) Or (H131-H135)
Quantity Tons: 0.0305
Waste Quantity: 61
Quantity Unit: P
Additional Code 1: Not reported
Additional Code 2: Not reported
Additional Code 3: Not reported
Additional Code 4: Not reported
Additional Code 5: Not reported

Shipment Date: 20131010
Creation Date: 12/10/2013 22:15:06
Receipt Date: 20131025
Manifest ID: 000616372PSC
Trans EPA ID: CAD008364432
Trans Name: RHO CHEM LLC
Trans 2 EPA ID: CAD983649880
Trans 2 Name: PSC ENVIRONMENTAL SERVICES OF POMONA LP
TSDf EPA ID: CAD008364432
Trans Name: RHO CHEM LLC
TSDf Alt EPA ID: Not reported
TSDf Alt Name: Not reported
Waste Code Description: 181 - Other inorganic solid waste Organics
RCRA Code: D009
Meth Code: H141 - Storage, Bulking, And/Or Transfer Off Site--No Treatment/Reovery (H010-H129) Or (H131-H135)

Quantity Tons: 0.001
Waste Quantity: 2
Quantity Unit: P
Additional Code 1: Not reported
Additional Code 2: Not reported
Additional Code 3: Not reported
Additional Code 4: Not reported
Additional Code 5: Not reported

Shipment Date: 20131010
Creation Date: 12/10/2013 22:15:06
Receipt Date: 20131025
Manifest ID: 000616372PSC
Trans EPA ID: CAD008364432
Trans Name: RHO CHEM LLC
Trans 2 EPA ID: CAD983649880
Trans 2 Name: PSC ENVIRONMENTAL SERVICES OF POMONA LP
TSDf EPA ID: CAD008364432
Trans Name: RHO CHEM LLC
TSDf Alt EPA ID: Not reported
TSDf Alt Name: Not reported
Waste Code Description: 214 - Unspecified solvent mixture
RCRA Code: D035
Meth Code: H141 - Storage, Bulking, And/Or Transfer Off Site--No Treatment/Reovery (H010-H129) Or (H131-H135)

Map ID
Direction
Distance
Elevation

MAP FINDINGS

Site

Database(s)

EDR ID Number
EPA ID Number

RALPHS GROCERY CO #52 (Continued)

S113007717

Quantity Tons:	0.0085
Waste Quantity:	17
Quantity Unit:	P
Additional Code 1:	D005
Additional Code 2:	D001
Additional Code 3:	Not reported
Additional Code 4:	Not reported
Additional Code 5:	Not reported
Shipment Date:	20131010
Creation Date:	12/10/2013 22:15:06
Receipt Date:	20131025
Manifest ID:	000616372PSC
Trans EPA ID:	CAD008364432
Trans Name:	RHO CHEM LLC
Trans 2 EPA ID:	CAD983649880
Trans 2 Name:	PSC ENVIRONMENTAL SERVICES OF POMONA LP
TSDf EPA ID:	CAD008364432
Trans Name:	RHO CHEM LLC
TSDf Alt EPA ID:	Not reported
TSDf Alt Name:	Not reported
Waste Code Description:	311 - Pharmaceutical waste
RCRA Code:	U002
Meth Code:	H141 - Storage, Bulking, And/Or Transfer Off Site--No Treatment/Reovery (H010-H129) Or (H131-H135)
Quantity Tons:	0.0055
Waste Quantity:	11
Quantity Unit:	P
Additional Code 1:	D007
Additional Code 2:	D006
Additional Code 3:	D005
Additional Code 4:	D001
Additional Code 5:	Not reported
Shipment Date:	20131010
Creation Date:	Not reported
Receipt Date:	Not reported
Manifest ID:	000616372PSC
Trans EPA ID:	CAD008364432
Trans Name:	RHO CHEM LLC
Trans 2 EPA ID:	CAD983649880
Trans 2 Name:	PSC ENVIRONMENTAL SERVICES OF POMONA LP
TSDf EPA ID:	CAD008364432
Trans Name:	RHO CHEM LLC
TSDf Alt EPA ID:	Not reported
TSDf Alt Name:	Not reported
Waste Code Description:	331 - Off-specification, aged, or surplus organics
RCRA Code:	Not reported
Meth Code:	H141 - Storage, Bulking, And/Or Transfer Off Site--No Treatment/Reovery (H010-H129) Or (H131-H135)
Quantity Tons:	0.0265
Waste Quantity:	53
Quantity Unit:	P
Additional Code 1:	Not reported
Additional Code 2:	Not reported
Additional Code 3:	Not reported
Additional Code 4:	Not reported

Map ID
Direction
Distance
Elevation

MAP FINDINGS

Site

Database(s)

EDR ID Number
EPA ID Number

RALPHS GROCERY CO #52 (Continued)

S113007717

Additional Code 5:	Not reported
Shipment Date:	20131010
Creation Date:	Not reported
Receipt Date:	Not reported
Manifest ID:	000616372PSC
Trans EPA ID:	CAD008364432
Trans Name:	RHO CHEM LLC
Trans 2 EPA ID:	CAD983649880
Trans 2 Name:	PSC ENVIRONMENTAL SERVICES OF POMONA LP
TSDf EPA ID:	CAD008364432
Trans Name:	RHO CHEM LLC
TSDf Alt EPA ID:	Not reported
TSDf Alt Name:	Not reported
Waste Code Description:	181 - Other inorganic solid waste Organics
RCRA Code:	Not reported
Meth Code:	H141 - Storage, Bulking, And/Or Transfer Off Site--No Treatment/Reovery (H010-H129) Or (H131-H135)
Quantity Tons:	0.0025
Waste Quantity:	5
Quantity Unit:	P
Additional Code 1:	Not reported
Additional Code 2:	Not reported
Additional Code 3:	Not reported
Additional Code 4:	Not reported
Additional Code 5:	Not reported
Shipment Date:	20130711
Creation Date:	Not reported
Receipt Date:	Not reported
Manifest ID:	000559572PSC
Trans EPA ID:	CAD008364432
Trans Name:	RHO CHEM LLC
Trans 2 EPA ID:	CAD983649880
Trans 2 Name:	PSC ENVIRONMENTAL SERVICES OF POMONA LP
TSDf EPA ID:	CAD008364432
Trans Name:	RHO CHEM LLC
TSDf Alt EPA ID:	Not reported
TSDf Alt Name:	Not reported
Waste Code Description:	181 - Other inorganic solid waste Organics
RCRA Code:	D009
Meth Code:	H141 - Storage, Bulking, And/Or Transfer Off Site--No Treatment/Reovery (H010-H129) Or (H131-H135)
Quantity Tons:	0.0025
Waste Quantity:	5
Quantity Unit:	P
Additional Code 1:	Not reported
Additional Code 2:	Not reported
Additional Code 3:	Not reported
Additional Code 4:	Not reported
Additional Code 5:	Not reported
Shipment Date:	20130711
Creation Date:	Not reported
Receipt Date:	Not reported
Manifest ID:	000559572PSC
Trans EPA ID:	CAD008364432

Map ID
Direction
Distance
Elevation

MAP FINDINGS

Site

Database(s)

EDR ID Number
EPA ID Number

RALPHS GROCERY CO #52 (Continued)

S113007717

Trans Name: RHO CHEM LLC
Trans 2 EPA ID: CAD983649880
Trans 2 Name: PSC ENVIRONMENTAL SERVICES OF POMONA LP
TSDf EPA ID: CAD008364432
Trans Name: RHO CHEM LLC
TSDf Alt EPA ID: Not reported
TSDf Alt Name: Not reported
Waste Code Description: 311 - Pharmaceutical waste
RCRA Code: U002
Meth Code: H141 - Storage, Bulking, And/Or Transfer Off Site--No Treatment/Reovery (H010-H129) Or (H131-H135)

Quantity Tons: 0.0055
Waste Quantity: 11
Quantity Unit: P
Additional Code 1: D007
Additional Code 2: D006
Additional Code 3: D005
Additional Code 4: D001
Additional Code 5: Not reported

Additional Info:

Year: 2009
Gen EPA ID: CAD981580905

Shipment Date: 20091013
Creation Date: 1/8/2010 18:30:08
Receipt Date: 20091016
Manifest ID: 005463602JJK
Trans EPA ID: CAD008364432
Trans Name: RHO CHEM LLC
Trans 2 EPA ID: Not reported
Trans 2 Name: Not reported
TSDf EPA ID: CAD008364432
Trans Name: RHO CHEM LLC
TSDf Alt EPA ID: Not reported
TSDf Alt Name: Not reported
Waste Code Description: 214 - Unspecified solvent mixture
RCRA Code: D035
Meth Code: H141 - Storage, Bulking, And/Or Transfer Off Site--No Treatment/Reovery (H010-H129) Or (H131-H135)

Quantity Tons: 0.019
Waste Quantity: 38
Quantity Unit: P
Additional Code 1: D005
Additional Code 2: D001
Additional Code 3: Not reported
Additional Code 4: Not reported
Additional Code 5: Not reported

Shipment Date: 20091013
Creation Date: Not reported
Receipt Date: Not reported
Manifest ID: 005463602JJK
Trans EPA ID: CAD008364432
Trans Name: RHO CHEM LLC
Trans 2 EPA ID: Not reported
Trans 2 Name: Not reported

Map ID
Direction
Distance
Elevation

MAP FINDINGS

Site

Database(s)

EDR ID Number
EPA ID Number

RALPHS GROCERY CO #52 (Continued)

S113007717

TSDF EPA ID:	CAD008364432
Trans Name:	RHO CHEM LLC
TSDF Alt EPA ID:	Not reported
TSDF Alt Name:	Not reported
Waste Code Description:	122 - Alkaline solution without metals (pH > 12.5
RCRA Code:	D002
Meth Code:	H141 - Storage, Bulking, And/Or Transfer Off Site--No Treatment/Reovery (H010-H129) Or (H131-H135)
Quantity Tons:	0.0215
Waste Quantity:	43
Quantity Unit:	P
Additional Code 1:	Not reported
Additional Code 2:	Not reported
Additional Code 3:	Not reported
Additional Code 4:	Not reported
Additional Code 5:	Not reported
Shipment Date:	20091013
Creation Date:	1/8/2010 18:30:08
Receipt Date:	20091016
Manifest ID:	005463602JJK
Trans EPA ID:	CAD008364432
Trans Name:	RHO CHEM LLC
Trans 2 EPA ID:	Not reported
Trans 2 Name:	Not reported
TSDF EPA ID:	CAD008364432
Trans Name:	RHO CHEM LLC
TSDF Alt EPA ID:	Not reported
TSDF Alt Name:	Not reported
Waste Code Description:	141 - Off-specification, aged, or surplus inorganics
RCRA Code:	D002
Meth Code:	H141 - Storage, Bulking, And/Or Transfer Off Site--No Treatment/Reovery (H010-H129) Or (H131-H135)
Quantity Tons:	0.007
Waste Quantity:	14
Quantity Unit:	P
Additional Code 1:	D001
Additional Code 2:	Not reported
Additional Code 3:	Not reported
Additional Code 4:	Not reported
Additional Code 5:	Not reported
Shipment Date:	20091013
Creation Date:	1/8/2010 18:30:08
Receipt Date:	20091016
Manifest ID:	005463602JJK
Trans EPA ID:	CAD008364432
Trans Name:	RHO CHEM LLC
Trans 2 EPA ID:	Not reported
Trans 2 Name:	Not reported
TSDF EPA ID:	CAD008364432
Trans Name:	RHO CHEM LLC
TSDF Alt EPA ID:	Not reported
TSDF Alt Name:	Not reported
Waste Code Description:	331 - Off-specification, aged, or surplus organics
RCRA Code:	D035
Meth Code:	H061 - Fuel Blending Prior To Energy Recovery At Another Site

Map ID
Direction
Distance
Elevation

MAP FINDINGS

Site

Database(s)

EDR ID Number
EPA ID Number

RALPHS GROCERY CO #52 (Continued)

S113007717

Quantity Tons: 0.013
Waste Quantity: 26
Quantity Unit: P
Additional Code 1: D018
Additional Code 2: D001
Additional Code 3: Not reported
Additional Code 4: Not reported
Additional Code 5: Not reported

Additional Info:

Year: 2016
Gen EPA ID: CAD981580905

Shipment Date: 20151119
Creation Date: Not reported
Receipt Date: Not reported
Manifest ID: 013620238JJK
Trans EPA ID: MIK435642742
Trans Name: EQ INDUSTRIAL SERVICES
Trans 2 EPA ID: NED986382133
Trans 2 Name: SMITH SYSTEMS
TSDf EPA ID: OKD000402396
Trans Name: EQ OKLAHOMA INC
TSDf Alt EPA ID: Not reported
TSDf Alt Name: Not reported
Waste Code Description: - Not reported
RCRA Code: Not reported
Meth Code: - Not reported
Quantity Tons: 0.0045
Waste Quantity: 9
Quantity Unit: P
Additional Code 1: Not reported
Additional Code 2: Not reported
Additional Code 3: Not reported
Additional Code 4: Not reported
Additional Code 5: Not reported

Shipment Date: 20151119
Creation Date: Not reported
Receipt Date: Not reported
Manifest ID: 013620238JJK
Trans EPA ID: MIK435642742
Trans Name: EQ INDUSTRIAL SERVICES
Trans 2 EPA ID: NED986382133
Trans 2 Name: SMITH SYSTEMS
TSDf EPA ID: OKD000402396
Trans Name: EQ OKLAHOMA INC
TSDf Alt EPA ID: Not reported
TSDf Alt Name: Not reported
Waste Code Description: 281 - Adhesives
RCRA Code: Not reported
Meth Code: - Not reported
Quantity Tons: 0.0115
Waste Quantity: 23
Quantity Unit: P
Additional Code 1: Not reported
Additional Code 2: Not reported

Map ID
Direction
Distance
Elevation

MAP FINDINGS

Site

Database(s)

EDR ID Number
EPA ID Number

RALPHS GROCERY CO #52 (Continued)

S113007717

Additional Code 3: Not reported
Additional Code 4: Not reported
Additional Code 5: Not reported

Shipment Date: 20151119
Creation Date: Not reported
Receipt Date: Not reported
Manifest ID: 013620238JJK
Trans EPA ID: MIK435642742
Trans Name: EQ INDUSTRIAL SERVICES
Trans 2 EPA ID: NED986382133
Trans 2 Name: SMITH SYSTEMS
TSDf EPA ID: OKD000402396
Trans Name: EQ OKLAHOMA INC
TSDf Alt EPA ID: Not reported
TSDf Alt Name: Not reported
Waste Code Description: 281 - Adhesives
RCRA Code: Not reported
Meth Code: - Not reported
Quantity Tons: 0.0375
Waste Quantity: 75
Quantity Unit: P
Additional Code 1: Not reported
Additional Code 2: Not reported
Additional Code 3: Not reported
Additional Code 4: Not reported
Additional Code 5: Not reported

Shipment Date: 20151119
Creation Date: Not reported
Receipt Date: Not reported
Manifest ID: 013620238JJK
Trans EPA ID: MIK435642742
Trans Name: EQ INDUSTRIAL SERVICES
Trans 2 EPA ID: NED986382133
Trans 2 Name: SMITH SYSTEMS
TSDf EPA ID: OKD000402396
Trans Name: EQ OKLAHOMA INC
TSDf Alt EPA ID: Not reported
TSDf Alt Name: Not reported
Waste Code Description: 352 - Other organic solids
RCRA Code: D001
Meth Code: H141 - Storage, Bulking, And/Or Transfer Off Site--No Treatment/Reovery (H010-H129) Or (H131-H135)

Quantity Tons: 0.013
Waste Quantity: 26
Quantity Unit: P
Additional Code 1: Not reported
Additional Code 2: Not reported
Additional Code 3: Not reported
Additional Code 4: Not reported
Additional Code 5: Not reported

Shipment Date: 20151119
Creation Date: 5/12/2016 10:00:07
Receipt Date: 20151208
Manifest ID: 013620238JJK

Map ID
Direction
Distance
Elevation

MAP FINDINGS

Site

Database(s)

EDR ID Number
EPA ID Number

RALPHS GROCERY CO #52 (Continued)

S113007717

Trans EPA ID:	MIK435642742
Trans Name:	EQ INDUSTRIAL SERVICES
Trans 2 EPA ID:	NED986382133
Trans 2 Name:	SMITH SYSTEMS
TSDf EPA ID:	OKD000402396
Trans Name:	EQ OKLAHOMA INC
TSDf Alt EPA ID:	Not reported
TSDf Alt Name:	Not reported
Waste Code Description:	122 - Alkaline solution without metals (pH > 12.5
RCRA Code:	D002
Meth Code:	H110 - Not reported
Quantity Tons:	0.001
Waste Quantity:	2
Quantity Unit:	P
Additional Code 1:	Not reported
Additional Code 2:	Not reported
Additional Code 3:	Not reported
Additional Code 4:	Not reported
Additional Code 5:	Not reported
Shipment Date:	20151119
Creation Date:	5/12/2016 10:00:07
Receipt Date:	20151208
Manifest ID:	013620238JJK
Trans EPA ID:	MIK435642742
Trans Name:	EQ INDUSTRIAL SERVICES
Trans 2 EPA ID:	NED986382133
Trans 2 Name:	SMITH SYSTEMS
TSDf EPA ID:	OKD000402396
Trans Name:	EQ OKLAHOMA INC
TSDf Alt EPA ID:	Not reported
TSDf Alt Name:	Not reported
Waste Code Description:	232 - Pesticides and other waste associated with pesticide production
RCRA Code:	U279
Meth Code:	H141 - Storage, Bulking, And/Or Transfer Off Site--No Treatment/Reovery (H010-H129) Or (H131-H135)
Quantity Tons:	0.001
Waste Quantity:	2
Quantity Unit:	P
Additional Code 1:	U240
Additional Code 2:	D016
Additional Code 3:	Not reported
Additional Code 4:	Not reported
Additional Code 5:	Not reported
Shipment Date:	20151119
Creation Date:	5/12/2016 10:00:07
Receipt Date:	20151208
Manifest ID:	013620238JJK
Trans EPA ID:	MIK435642742
Trans Name:	EQ INDUSTRIAL SERVICES
Trans 2 EPA ID:	NED986382133
Trans 2 Name:	SMITH SYSTEMS
TSDf EPA ID:	OKD000402396
Trans Name:	EQ OKLAHOMA INC
TSDf Alt EPA ID:	Not reported
TSDf Alt Name:	Not reported

Map ID
Direction
Distance
Elevation

MAP FINDINGS

Site

Database(s)

EDR ID Number
EPA ID Number

RALPHS GROCERY CO #52 (Continued)

S113007717

Waste Code Description: 331 - Off-specification, aged, or surplus organics
RCRA Code: U205
Meth Code: H141 - Storage, Bulking, And/Or Transfer Off Site--No Treatment/Reovery (H010-H129) Or (H131-H135)
Quantity Tons: 0.002
Waste Quantity: 4
Quantity Unit: P
Additional Code 1: D010
Additional Code 2: Not reported
Additional Code 3: Not reported
Additional Code 4: Not reported
Additional Code 5: Not reported

Shipment Date: 20151119
Creation Date: 5/12/2016 10:00:07
Receipt Date: 20151208
Manifest ID: 013620238JJK
Trans EPA ID: MIK435642742
Trans Name: EQ INDUSTRIAL SERVICES
Trans 2 EPA ID: NED986382133
Trans 2 Name: SMITH SYSTEMS
TSDf EPA ID: OKD000402396
Trans Name: EQ OKLAHOMA INC
TSDf Alt EPA ID: Not reported
TSDf Alt Name: Not reported

Waste Code Description: 331 - Off-specification, aged, or surplus organics
RCRA Code: D011
Meth Code: H110 - Not reported
Quantity Tons: 0.013
Waste Quantity: 26
Quantity Unit: P
Additional Code 1: D010
Additional Code 2: D007
Additional Code 3: Not reported
Additional Code 4: Not reported
Additional Code 5: Not reported

Shipment Date: 20151119
Creation Date: Not reported
Receipt Date: Not reported
Manifest ID: 013620238JJK
Trans EPA ID: MIK435642742
Trans Name: EQ INDUSTRIAL SERVICES
Trans 2 EPA ID: NED986382133
Trans 2 Name: SMITH SYSTEMS
TSDf EPA ID: OKD000402396
Trans Name: EQ OKLAHOMA INC
TSDf Alt EPA ID: Not reported
TSDf Alt Name: Not reported

Waste Code Description: 141 - Off-specification, aged, or surplus inorganics
RCRA Code: D001
Meth Code: H141 - Storage, Bulking, And/Or Transfer Off Site--No Treatment/Reovery (H010-H129) Or (H131-H135)
Quantity Tons: 0.003
Waste Quantity: 6
Quantity Unit: P
Additional Code 1: Not reported

Map ID
Direction
Distance
Elevation

MAP FINDINGS

Site

Database(s)

EDR ID Number
EPA ID Number

RALPHS GROCERY CO #52 (Continued)

S113007717

Additional Code 2:	Not reported
Additional Code 3:	Not reported
Additional Code 4:	Not reported
Additional Code 5:	Not reported
Shipment Date:	20150804
Creation Date:	1/21/2016 22:15:23
Receipt Date:	20150825
Manifest ID:	009105831JJK
Trans EPA ID:	MIK435642742
Trans Name:	EQ INDUSTRIAL SERVICES
Trans 2 EPA ID:	NED986382133
Trans 2 Name:	SMITH SYSTEMS
TSDf EPA ID:	OKD000402396
Trans Name:	EQ OKLAHOMA INC
TSDf Alt EPA ID:	Not reported
TSDf Alt Name:	Not reported
Waste Code Description:	281 - Adhesives
RCRA Code:	Not reported
Meth Code:	- Not reported
Quantity Tons:	0.0375
Waste Quantity:	75
Quantity Unit:	P
Additional Code 1:	Not reported
Additional Code 2:	Not reported
Additional Code 3:	Not reported
Additional Code 4:	Not reported
Additional Code 5:	Not reported
Additional Info:	
Year:	1994
Gen EPA ID:	CAD981580905
Shipment Date:	19940920
Creation Date:	10/16/1995 0:00:00
Receipt Date:	Not reported
Manifest ID:	89920667
Trans EPA ID:	CAL000027610
Trans Name:	Not reported
Trans 2 EPA ID:	Not reported
Trans 2 Name:	Not reported
TSDf EPA ID:	AZC000000150
Trans Name:	Not reported
TSDf Alt EPA ID:	Not reported
TSDf Alt Name:	Not reported
Waste Code Description:	151 - Asbestos-containing waste
RCRA Code:	Not reported
Meth Code:	- Not reported
Quantity Tons:	0.165
Waste Quantity:	330
Quantity Unit:	P
Additional Code 1:	Not reported
Additional Code 2:	Not reported
Additional Code 3:	Not reported
Additional Code 4:	Not reported
Additional Code 5:	Not reported

Map ID
Direction
Distance
Elevation

MAP FINDINGS

Site

Database(s)

EDR ID Number
EPA ID Number

RALPHS GROCERY CO #52 (Continued)

S113007717

Additional Info:

Year: 2012
Gen EPA ID: CAD981580905

Shipment Date: 20120619
Creation Date: 9/17/2012 22:15:26
Receipt Date: 20120626
Manifest ID: 000320908PSC
Trans EPA ID: CAD008364432
Trans Name: RHO CHEM LLC
Trans 2 EPA ID: CAD983649880
Trans 2 Name: PSC ENVIRONMENTAL SERVICES OF POMONA LP
TSDf EPA ID: CAD008364432
Trans Name: RHO CHEM LLC
TSDf Alt EPA ID: Not reported
TSDf Alt Name: Not reported
Waste Code Description: 551 - Laboratory waste chemicals 561 Detergent and soap
RCRA Code: D002
Meth Code: H141 - Storage, Bulking, And/Or Transfer Off Site--No Treatment/Reovery (H010-H129) Or (H131-H135)

Quantity Tons: 0.0295
Waste Quantity: 59
Quantity Unit: P
Additional Code 1: Not reported
Additional Code 2: Not reported
Additional Code 3: Not reported
Additional Code 4: Not reported
Additional Code 5: Not reported

Shipment Date: 20120619
Creation Date: 9/17/2012 22:15:26
Receipt Date: 20120626
Manifest ID: 000320908PSC
Trans EPA ID: CAD008364432
Trans Name: RHO CHEM LLC
Trans 2 EPA ID: CAD983649880
Trans 2 Name: PSC ENVIRONMENTAL SERVICES OF POMONA LP
TSDf EPA ID: CAD008364432
Trans Name: RHO CHEM LLC
TSDf Alt EPA ID: Not reported
TSDf Alt Name: Not reported
Waste Code Description: 214 - Unspecified solvent mixture
RCRA Code: D035
Meth Code: H141 - Storage, Bulking, And/Or Transfer Off Site--No Treatment/Reovery (H010-H129) Or (H131-H135)

Quantity Tons: 0.007
Waste Quantity: 14
Quantity Unit: P
Additional Code 1: D005
Additional Code 2: D001
Additional Code 3: Not reported
Additional Code 4: Not reported
Additional Code 5: Not reported

Additional Info:

Year: 2017

Map ID
Direction
Distance
Elevation

MAP FINDINGS

Site

Database(s)

EDR ID Number
EPA ID Number

RALPHS GROCERY CO #52 (Continued)

S113007717

Gen EPA ID:	CAD981580905
Shipment Date:	20170124
Creation Date:	Not reported
Receipt Date:	Not reported
Manifest ID:	016030816JJK
Trans EPA ID:	MIK435642742
Trans Name:	EQ INDUSTRIAL SERVICES
Trans 2 EPA ID:	ALR000007237
Trans 2 Name:	ACTION RESOURCES INC
TSDf EPA ID:	NVT330010000
Trans Name:	US ECOLOGY INC
TSDf Alt EPA ID:	Not reported
TSDf Alt Name:	Not reported
Waste Code Description:	181 - Other inorganic solid waste Organics
RCRA Code:	D009
Meth Code:	H132 - Landfill Or Surface Impoundment That Will Be Closed As Landfill(To Include On-Site Treatment And/Or Stabilization)
Quantity Tons:	0.004
Waste Quantity:	8
Quantity Unit:	P
Additional Code 1:	Not reported
Additional Code 2:	Not reported
Additional Code 3:	Not reported
Additional Code 4:	Not reported
Additional Code 5:	Not reported
Shipment Date:	20170124
Creation Date:	Not reported
Receipt Date:	Not reported
Manifest ID:	016030816JJK
Trans EPA ID:	MIK435642742
Trans Name:	EQ INDUSTRIAL SERVICES
Trans 2 EPA ID:	ALR000007237
Trans 2 Name:	ACTION RESOURCES INC
TSDf EPA ID:	NVT330010000
Trans Name:	US ECOLOGY INC
TSDf Alt EPA ID:	Not reported
TSDf Alt Name:	Not reported
Waste Code Description:	331 - Off-specification, aged, or surplus organics
RCRA Code:	D001
Meth Code:	H141 - Storage, Bulking, And/Or Transfer Off Site--No Treatment/Reovery (H010-H129) Or (H131-H135)
Quantity Tons:	0.0005
Waste Quantity:	1
Quantity Unit:	P
Additional Code 1:	Not reported
Additional Code 2:	Not reported
Additional Code 3:	Not reported
Additional Code 4:	Not reported
Additional Code 5:	Not reported
Shipment Date:	20170124
Creation Date:	Not reported
Receipt Date:	Not reported
Manifest ID:	016030816JJK
Trans EPA ID:	MIK435642742

Map ID
Direction
Distance
Elevation

MAP FINDINGS

Site

Database(s)

EDR ID Number
EPA ID Number

RALPHS GROCERY CO #52 (Continued)

S113007717

Trans Name:	EQ INDUSTRIAL SERVICES
Trans 2 EPA ID:	ALR000007237
Trans 2 Name:	ACTION RESOURCES INC
TSDf EPA ID:	NVT330010000
Trans Name:	US ECOLOGY INC
TSDf Alt EPA ID:	Not reported
TSDf Alt Name:	Not reported
Waste Code Description:	141 - Off-specification, aged, or surplus inorganics
RCRA Code:	D001
Meth Code:	H132 - Landfill Or Surface Impoundment That Will Be Closed As Landfill(To Include On-Site Treatment And/Or Stabilization)
Quantity Tons:	0.0005
Waste Quantity:	1
Quantity Unit:	P
Additional Code 1:	Not reported
Additional Code 2:	Not reported
Additional Code 3:	Not reported
Additional Code 4:	Not reported
Additional Code 5:	Not reported
Shipment Date:	20170124
Creation Date:	Not reported
Receipt Date:	Not reported
Manifest ID:	016030816JJK
Trans EPA ID:	MIK435642742
Trans Name:	EQ INDUSTRIAL SERVICES
Trans 2 EPA ID:	ALR000007237
Trans 2 Name:	ACTION RESOURCES INC
TSDf EPA ID:	NVT330010000
Trans Name:	US ECOLOGY INC
TSDf Alt EPA ID:	Not reported
TSDf Alt Name:	Not reported
Waste Code Description:	331 - Off-specification, aged, or surplus organics
RCRA Code:	D001
Meth Code:	H141 - Storage, Bulking, And/Or Transfer Off Site--No Treatment/Reovery (H010-H129) Or (H131-H135)
Quantity Tons:	0.0005
Waste Quantity:	1
Quantity Unit:	P
Additional Code 1:	Not reported
Additional Code 2:	Not reported
Additional Code 3:	Not reported
Additional Code 4:	Not reported
Additional Code 5:	Not reported
Shipment Date:	20170124
Creation Date:	5/9/2018 18:31:57
Receipt Date:	20170131
Manifest ID:	016030816JJK
Trans EPA ID:	MIK435642742
Trans Name:	EQ INDUSTRIAL SERVICES
Trans 2 EPA ID:	ALR000007237
Trans 2 Name:	ACTION RESOURCES INC
TSDf EPA ID:	NVT330010000
Trans Name:	US ECOLOGY INC
TSDf Alt EPA ID:	Not reported
TSDf Alt Name:	Not reported

Map ID
Direction
Distance
Elevation

MAP FINDINGS

Site

Database(s)

EDR ID Number
EPA ID Number

RALPHS GROCERY CO #52 (Continued)

S113007717

Waste Code Description:	122 - Alkaline solution without metals (pH > 12.5)
RCRA Code:	D002
Meth Code:	H132 - Landfill Or Surface Impoundment That Will Be Closed As Landfill(To Include On-Site Treatment And/Or Stabilization)
Quantity Tons:	0.003
Waste Quantity:	6
Quantity Unit:	P
Additional Code 1:	Not reported
Additional Code 2:	Not reported
Additional Code 3:	Not reported
Additional Code 4:	Not reported
Additional Code 5:	Not reported
Shipment Date:	20170124
Creation Date:	5/9/2018 18:31:57
Receipt Date:	20170131
Manifest ID:	016030816JJK
Trans EPA ID:	MIK435642742
Trans Name:	EQ INDUSTRIAL SERVICES
Trans 2 EPA ID:	ALR000007237
Trans 2 Name:	ACTION RESOURCES INC
TSDf EPA ID:	NVT330010000
Trans Name:	US ECOLOGY INC
TSDf Alt EPA ID:	Not reported
TSDf Alt Name:	Not reported
Waste Code Description:	331 - Off-specification, aged, or surplus organics
RCRA Code:	U154
Meth Code:	H141 - Storage, Bulking, And/Or Transfer Off Site--No Treatment/Reovery (H010-H129) Or (H131-H135)
Quantity Tons:	0.0095
Waste Quantity:	19
Quantity Unit:	P
Additional Code 1:	U002
Additional Code 2:	D035
Additional Code 3:	D018
Additional Code 4:	D001
Additional Code 5:	Not reported
Shipment Date:	20170124
Creation Date:	5/9/2018 18:31:57
Receipt Date:	20170131
Manifest ID:	016030816JJK
Trans EPA ID:	MIK435642742
Trans Name:	EQ INDUSTRIAL SERVICES
Trans 2 EPA ID:	ALR000007237
Trans 2 Name:	ACTION RESOURCES INC
TSDf EPA ID:	NVT330010000
Trans Name:	US ECOLOGY INC
TSDf Alt EPA ID:	Not reported
TSDf Alt Name:	Not reported
Waste Code Description:	281 - Adhesives
RCRA Code:	Not reported
Meth Code:	H039 - Other Recovery Of Reclamation For Reuse Including Acid Regeneration, Organics Recovery Ect
Quantity Tons:	0.0475
Waste Quantity:	95
Quantity Unit:	P

Map ID
Direction
Distance
Elevation

MAP FINDINGS

Site

Database(s)

EDR ID Number
EPA ID Number

RALPHS GROCERY CO #52 (Continued)

S113007717

Additional Code 1:	Not reported
Additional Code 2:	Not reported
Additional Code 3:	Not reported
Additional Code 4:	Not reported
Additional Code 5:	Not reported
Shipment Date:	20170124
Creation Date:	5/9/2018 18:31:57
Receipt Date:	20170131
Manifest ID:	016030816JJK
Trans EPA ID:	MIK435642742
Trans Name:	EQ INDUSTRIAL SERVICES
Trans 2 EPA ID:	ALR000007237
Trans 2 Name:	ACTION RESOURCES INC
TSDf EPA ID:	NVT330010000
Trans Name:	US ECOLOGY INC
TSDf Alt EPA ID:	Not reported
TSDf Alt Name:	Not reported
Waste Code Description:	- Not reported
RCRA Code:	Not reported
Meth Code:	H141 - Storage, Bulking, And/Or Transfer Off Site--No Treatment/Reovery (H010-H129) Or (H131-H135)
Quantity Tons:	0.0015
Waste Quantity:	3
Quantity Unit:	P
Additional Code 1:	Not reported
Additional Code 2:	Not reported
Additional Code 3:	Not reported
Additional Code 4:	Not reported
Additional Code 5:	Not reported
Shipment Date:	20170124
Creation Date:	Not reported
Receipt Date:	Not reported
Manifest ID:	016030816JJK
Trans EPA ID:	MIK435642742
Trans Name:	EQ INDUSTRIAL SERVICES
Trans 2 EPA ID:	ALR000007237
Trans 2 Name:	ACTION RESOURCES INC
TSDf EPA ID:	NVT330010000
Trans Name:	US ECOLOGY INC
TSDf Alt EPA ID:	Not reported
TSDf Alt Name:	Not reported
Waste Code Description:	311 - Pharmaceutical waste
RCRA Code:	D011
Meth Code:	H039 - Other Recovery Of Reclamation For Reuse Including Acid Regeneration, Organics Recovery Ect
Quantity Tons:	0.0235
Waste Quantity:	47
Quantity Unit:	P
Additional Code 1:	D010
Additional Code 2:	D007
Additional Code 3:	Not reported
Additional Code 4:	Not reported
Additional Code 5:	Not reported

Map ID
Direction
Distance
Elevation

MAP FINDINGS

Site

Database(s)

EDR ID Number
EPA ID Number

RALPHS GROCERY CO #52 (Continued)

S113007717

Additional Info:

Year:	2014
Gen EPA ID:	CAD981580905
Shipment Date:	20141125
Creation Date:	2/11/2015 22:15:10
Receipt Date:	20141201
Manifest ID:	000897787PSC
Trans EPA ID:	CAD008364432
Trans Name:	RHO CHEM LLC
Trans 2 EPA ID:	CAD983649880
Trans 2 Name:	PSC ENVIRONMENTAL SERVICES OF POMONA LP
TSDf EPA ID:	CAD008364432
Trans Name:	RHO CHEM LLC
TSDf Alt EPA ID:	Not reported
TSDf Alt Name:	Not reported
Waste Code Description:	311 - Pharmaceutical waste
RCRA Code:	U002
Meth Code:	H141 - Storage, Bulking, And/Or Transfer Off Site--No Treatment/Reovery (H010-H129) Or (H131-H135)
Quantity Tons:	0.0165
Waste Quantity:	33
Quantity Unit:	P
Additional Code 1:	D007
Additional Code 2:	D006
Additional Code 3:	D005
Additional Code 4:	D001
Additional Code 5:	Not reported
Shipment Date:	20141125
Creation Date:	2/11/2015 22:15:10
Receipt Date:	20141201
Manifest ID:	000897787PSC
Trans EPA ID:	CAD008364432
Trans Name:	RHO CHEM LLC
Trans 2 EPA ID:	CAD983649880
Trans 2 Name:	PSC ENVIRONMENTAL SERVICES OF POMONA LP
TSDf EPA ID:	CAD008364432
Trans Name:	RHO CHEM LLC
TSDf Alt EPA ID:	Not reported
TSDf Alt Name:	Not reported
Waste Code Description:	331 - Off-specification, aged, or surplus organics
RCRA Code:	D035
Meth Code:	H061 - Fuel Blending Prior To Energy Recovery At Another Site
Quantity Tons:	0.0075
Waste Quantity:	15
Quantity Unit:	P
Additional Code 1:	D018
Additional Code 2:	D001
Additional Code 3:	Not reported
Additional Code 4:	Not reported
Additional Code 5:	Not reported
Shipment Date:	20141125
Creation Date:	2/11/2015 22:15:10
Receipt Date:	20141201
Manifest ID:	000897787PSC

Map ID
Direction
Distance
Elevation

MAP FINDINGS

Site

Database(s)

EDR ID Number
EPA ID Number

RALPHS GROCERY CO #52 (Continued)

S113007717

Trans EPA ID: CAD008364432
Trans Name: RHO CHEM LLC
Trans 2 EPA ID: CAD983649880
Trans 2 Name: PSC ENVIRONMENTAL SERVICES OF POMONA LP
TSDf EPA ID: CAD008364432
Trans Name: RHO CHEM LLC
TSDf Alt EPA ID: Not reported
TSDf Alt Name: Not reported
Waste Code Description: 141 - Off-specification, aged, or surplus inorganics
RCRA Code: D001
Meth Code: H141 - Storage, Bulking, And/Or Transfer Off Site--No Treatment/Reovery (H010-H129) Or (H131-H135)

Quantity Tons: 0.0325
Waste Quantity: 65
Quantity Unit: P
Additional Code 1: Not reported
Additional Code 2: Not reported
Additional Code 3: Not reported
Additional Code 4: Not reported
Additional Code 5: Not reported

Shipment Date: 20141125
Creation Date: Not reported
Receipt Date: Not reported
Manifest ID: 000897787PSC
Trans EPA ID: CAD008364432
Trans Name: RHO CHEM LLC
Trans 2 EPA ID: CAD983649880
Trans 2 Name: PSC ENVIRONMENTAL SERVICES OF POMONA LP
TSDf EPA ID: CAD008364432
Trans Name: RHO CHEM LLC
TSDf Alt EPA ID: Not reported
TSDf Alt Name: Not reported
Waste Code Description: 311 - Pharmaceutical waste
RCRA Code: P075
Meth Code: H141 - Storage, Bulking, And/Or Transfer Off Site--No Treatment/Reovery (H010-H129) Or (H131-H135)

Quantity Tons: 0.0005
Waste Quantity: 1
Quantity Unit: P
Additional Code 1: Not reported
Additional Code 2: Not reported
Additional Code 3: Not reported
Additional Code 4: Not reported
Additional Code 5: Not reported

Shipment Date: 20141125
Creation Date: Not reported
Receipt Date: Not reported
Manifest ID: 000897787PSC
Trans EPA ID: CAD008364432
Trans Name: RHO CHEM LLC
Trans 2 EPA ID: CAD983649880
Trans 2 Name: PSC ENVIRONMENTAL SERVICES OF POMONA LP
TSDf EPA ID: CAD008364432
Trans Name: RHO CHEM LLC
TSDf Alt EPA ID: Not reported

Map ID
Direction
Distance
Elevation

MAP FINDINGS

Site

Database(s)

EDR ID Number
EPA ID Number

RALPHS GROCERY CO #52 (Continued)

S113007717

TSDf Alt Name:	Not reported
Waste Code Description:	791 - Liquids with pH < 2 792 Liquids with pH < 2 with metals
RCRA Code:	D002
Meth Code:	H141 - Storage, Bulking, And/Or Transfer Off Site--No Treatment/Reovery (H010-H129) Or (H131-H135)
Quantity Tons:	0.0035
Waste Quantity:	7
Quantity Unit:	P
Additional Code 1:	Not reported
Additional Code 2:	Not reported
Additional Code 3:	Not reported
Additional Code 4:	Not reported
Additional Code 5:	Not reported
Shipment Date:	20141125
Creation Date:	2/11/2015 22:15:10
Receipt Date:	20141201
Manifest ID:	000897787PSC
Trans EPA ID:	CAD008364432
Trans Name:	RHO CHEM LLC
Trans 2 EPA ID:	CAD983649880
Trans 2 Name:	PSC ENVIRONMENTAL SERVICES OF POMONA LP
TSDf EPA ID:	CAD008364432
Trans Name:	RHO CHEM LLC
TSDf Alt EPA ID:	Not reported
TSDf Alt Name:	Not reported
Waste Code Description:	331 - Off-specification, aged, or surplus organics
RCRA Code:	D035
Meth Code:	H141 - Storage, Bulking, And/Or Transfer Off Site--No Treatment/Reovery (H010-H129) Or (H131-H135)
Quantity Tons:	0.0155
Waste Quantity:	31
Quantity Unit:	P
Additional Code 1:	D005
Additional Code 2:	D001
Additional Code 3:	Not reported
Additional Code 4:	Not reported
Additional Code 5:	Not reported
Shipment Date:	20141125
Creation Date:	Not reported
Receipt Date:	Not reported
Manifest ID:	000897787PSC
Trans EPA ID:	CAD008364432
Trans Name:	RHO CHEM LLC
Trans 2 EPA ID:	CAD983649880
Trans 2 Name:	PSC ENVIRONMENTAL SERVICES OF POMONA LP
TSDf EPA ID:	CAD008364432
Trans Name:	RHO CHEM LLC
TSDf Alt EPA ID:	Not reported
TSDf Alt Name:	Not reported
Waste Code Description:	181 - Other inorganic solid waste Organics
RCRA Code:	D009
Meth Code:	H141 - Storage, Bulking, And/Or Transfer Off Site--No Treatment/Reovery (H010-H129) Or (H131-H135)
Quantity Tons:	0.0045
Waste Quantity:	9

Map ID
Direction
Distance
Elevation

MAP FINDINGS

Site

Database(s)

EDR ID Number
EPA ID Number

RALPHS GROCERY CO #52 (Continued)

S113007717

Quantity Unit:	P
Additional Code 1:	Not reported
Additional Code 2:	Not reported
Additional Code 3:	Not reported
Additional Code 4:	Not reported
Additional Code 5:	Not reported
Shipment Date:	20141125
Creation Date:	Not reported
Receipt Date:	Not reported
Manifest ID:	000897787PSC
Trans EPA ID:	CAD008364432
Trans Name:	RHO CHEM LLC
Trans 2 EPA ID:	CAD983649880
Trans 2 Name:	PSC ENVIRONMENTAL SERVICES OF POMONA LP
TSDF EPA ID:	CAD008364432
Trans Name:	RHO CHEM LLC
TSDF Alt EPA ID:	Not reported
TSDF Alt Name:	Not reported
Waste Code Description:	- Not reported
RCRA Code:	Not reported
Meth Code:	H141 - Storage, Bulking, And/Or Transfer Off Site--No Treatment/Reovery (H010-H129) Or (H131-H135)
Quantity Tons:	0.0165
Waste Quantity:	33
Quantity Unit:	P
Additional Code 1:	Not reported
Additional Code 2:	Not reported
Additional Code 3:	Not reported
Additional Code 4:	Not reported
Additional Code 5:	Not reported
Shipment Date:	20141125
Creation Date:	Not reported
Receipt Date:	Not reported
Manifest ID:	000897787PSC
Trans EPA ID:	CAD008364432
Trans Name:	RHO CHEM LLC
Trans 2 EPA ID:	CAD983649880
Trans 2 Name:	PSC ENVIRONMENTAL SERVICES OF POMONA LP
TSDF EPA ID:	CAD008364432
Trans Name:	RHO CHEM LLC
TSDF Alt EPA ID:	Not reported
TSDF Alt Name:	Not reported
Waste Code Description:	- Not reported
RCRA Code:	Not reported
Meth Code:	H141 - Storage, Bulking, And/Or Transfer Off Site--No Treatment/Reovery (H010-H129) Or (H131-H135)
Quantity Tons:	0.0145
Waste Quantity:	29
Quantity Unit:	P
Additional Code 1:	Not reported
Additional Code 2:	Not reported
Additional Code 3:	Not reported
Additional Code 4:	Not reported
Additional Code 5:	Not reported

Map ID
Direction
Distance
Elevation

MAP FINDINGS

Site

Database(s)

EDR ID Number
EPA ID Number

RALPHS GROCERY CO #52 (Continued)

S113007717

Shipment Date: 20141125
Creation Date: Not reported
Receipt Date: Not reported
Manifest ID: 000897787PSC
Trans EPA ID: CAD008364432
Trans Name: RHO CHEM LLC
Trans 2 EPA ID: CAD983649880
Trans 2 Name: PSC ENVIRONMENTAL SERVICES OF POMONA LP
TSDf EPA ID: CAD008364432
Trans Name: RHO CHEM LLC
TSDf Alt EPA ID: Not reported
TSDf Alt Name: Not reported
Waste Code Description: 331 - Off-specification, aged, or surplus organics
RCRA Code: Not reported
Meth Code: H141 - Storage, Bulking, And/Or Transfer Off Site--No Treatment/Reovery (H010-H129) Or (H131-H135)

Quantity Tons: 0.0765
Waste Quantity: 153
Quantity Unit: P
Additional Code 1: Not reported
Additional Code 2: Not reported
Additional Code 3: Not reported
Additional Code 4: Not reported
Additional Code 5: Not reported

Additional Info:

Year: 2011
Gen EPA ID: CAD981580905

Shipment Date: 20110620
Creation Date: Not reported
Receipt Date: Not reported
Manifest ID: 000121489MWI
Trans EPA ID: CAD008364432
Trans Name: RHO CHEM LLC
Trans 2 EPA ID: CAD983649880
Trans 2 Name: PSC ENVIRONMENTAL SERVICES OF POMONA LP
TSDf EPA ID: CAD008364432
Trans Name: RHO CHEM LLC
TSDf Alt EPA ID: Not reported
TSDf Alt Name: Not reported
Waste Code Description: 122 - Alkaline solution without metals (pH > 12.5)
RCRA Code: D002
Meth Code: H141 - Storage, Bulking, And/Or Transfer Off Site--No Treatment/Reovery (H010-H129) Or (H131-H135)

Quantity Tons: 0.0035
Waste Quantity: 7
Quantity Unit: P
Additional Code 1: Not reported
Additional Code 2: Not reported
Additional Code 3: Not reported
Additional Code 4: Not reported
Additional Code 5: Not reported

Shipment Date: 20110620
Creation Date: 6/24/2012 20:30:07
Receipt Date: 20110622

Map ID
Direction
Distance
Elevation

MAP FINDINGS

Site

Database(s)

EDR ID Number
EPA ID Number

RALPHS GROCERY CO #52 (Continued)

S113007717

Manifest ID: 000121489MWI
Trans EPA ID: CAD008364432
Trans Name: RHO CHEM LLC
Trans 2 EPA ID: CAD983649880
Trans 2 Name: PSC ENVIRONMENTAL SERVICES OF POMONA LP
TSDf EPA ID: CAD008364432
Trans Name: RHO CHEM LLC
TSDf Alt EPA ID: Not reported
TSDf Alt Name: Not reported
Waste Code Description: 331 - Off-specification, aged, or surplus organics
RCRA Code: D035
Meth Code: H061 - Fuel Blending Prior To Energy Recovery At Another Site
Quantity Tons: 0.0035
Waste Quantity: 7
Quantity Unit: P
Additional Code 1: D018
Additional Code 2: D001
Additional Code 3: Not reported
Additional Code 4: Not reported
Additional Code 5: Not reported

Shipment Date: 20110620
Creation Date: 6/24/2012 20:30:07
Receipt Date: 20110622
Manifest ID: 000121489MWI
Trans EPA ID: CAD008364432
Trans Name: RHO CHEM LLC
Trans 2 EPA ID: CAD983649880
Trans 2 Name: PSC ENVIRONMENTAL SERVICES OF POMONA LP
TSDf EPA ID: CAD008364432
Trans Name: RHO CHEM LLC
TSDf Alt EPA ID: Not reported
TSDf Alt Name: Not reported
Waste Code Description: 214 - Unspecified solvent mixture
RCRA Code: D035
Meth Code: H141 - Storage, Bulking, And/Or Transfer Off Site--No Treatment/Reovery (H010-H129) Or (H131-H135)
Quantity Tons: 0.0095
Waste Quantity: 19
Quantity Unit: P
Additional Code 1: D005
Additional Code 2: D001
Additional Code 3: Not reported
Additional Code 4: Not reported
Additional Code 5: Not reported

CERS:

Name: RALPHS GROCERY #052
Address: 2726 LOS ANGELES AVENUE
City,State,Zip: SIMI VALLEY, CA 93065
Site ID: 60061
CERS ID: 10160611
CERS Description: Chemical Storage Facilities

Violations:

Site ID: 60061
Site Name: Ralphs Grocery #052

Map ID
Direction
Distance
Elevation

MAP FINDINGS

Site

Database(s)

EDR ID Number
EPA ID Number

RALPHS GROCERY CO #52 (Continued)

S113007717

Violation Date: 07-27-2018
Citation: HSC 6.95 25508.1(a)-(f) - California Health and Safety Code, Chapter 6.95, Section(s) 25508.1(a)-(f)
Violation Description: Failure to electronically update business plan within 30 days of any one of the following events: A 100 percent or more increase in the quantity of a previously disclosed material. Any handling of a previously undisclosed hazardous materials at or above reportable quantities. A change of business address, business ownership, or business name. A substantial change in the handler's operations that requires modification to any portion of the business plan.
Violation Notes: Returned to compliance on 08/02/2018.
Violation Division: Ventura County Environmental Health
Violation Program: HMRRP
Violation Source: CERS

Site ID: 60061
Site Name: Ralphs Grocery #052
Violation Date: 07-27-2018
Citation: HSC 6.95 25508(a)(3) - California Health and Safety Code, Chapter 6.95, Section(s) 25508(a)(3)
Violation Description: Failure to complete and electronically submit a site map with all required content.
Violation Notes: Returned to compliance on 08/02/2018.
Violation Division: Ventura County Environmental Health
Violation Program: HMRRP
Violation Source: CERS

Evaluation:
Eval General Type: Compliance Evaluation Inspection
Eval Date: 07-24-2014
Violations Found: No
Eval Type: Routine done by local agency
Eval Notes: Not reported
Eval Division: Ventura County Environmental Health
Eval Program: HMRRP
Eval Source: CERS

Eval General Type: Compliance Evaluation Inspection
Eval Date: 07-24-2014
Violations Found: No
Eval Type: Routine done by local agency
Eval Notes: Not reported
Eval Division: Ventura County Environmental Health
Eval Program: HW
Eval Source: CERS

Eval General Type: Compliance Evaluation Inspection
Eval Date: 07-27-2018
Violations Found: No
Eval Type: Routine done by local agency
Eval Notes: Not reported
Eval Division: Ventura County Environmental Health
Eval Program: HW
Eval Source: CERS

Eval General Type: Compliance Evaluation Inspection
Eval Date: 07-27-2018

Map ID
Direction
Distance
Elevation

MAP FINDINGS

Site

Database(s)

EDR ID Number
EPA ID Number

RALPHS GROCERY CO #52 (Continued)

S113007717

Violations Found: Yes
Eval Type: Routine done by local agency
Eval Notes: Not reported
Eval Division: Ventura County Environmental Health
Eval Program: HMRRP
Eval Source: CERS

Affiliation:

Affiliation Type Desc: Document Preparer
Entity Name: Ralphs Grocery Company
Entity Title: Not reported
Affiliation Address: Not reported
Affiliation City: Not reported
Affiliation State: Not reported
Affiliation Country: Not reported
Affiliation Zip: Not reported
Affiliation Phone: Not reported

Affiliation Type Desc: Facility Mailing Address
Entity Name: Mailing Address
Entity Title: Not reported
Affiliation Address: P.O. Box 54143
Affiliation City: Los Angeles
Affiliation State: CA
Affiliation Country: Not reported
Affiliation Zip: 90054-0143
Affiliation Phone: Not reported

Affiliation Type Desc: Identification Signer
Entity Name: Matthew Eaton
Entity Title: Manager Environmental Affairs
Affiliation Address: Not reported
Affiliation City: Not reported
Affiliation State: Not reported
Affiliation Country: Not reported
Affiliation Zip: Not reported
Affiliation Phone: Not reported

Affiliation Type Desc: Operator
Entity Name: Ralphs Grocery Company
Entity Title: Not reported
Affiliation Address: Not reported
Affiliation City: Not reported
Affiliation State: Not reported
Affiliation Country: Not reported
Affiliation Zip: Not reported
Affiliation Phone: (310) 884-9000

Affiliation Type Desc: CUPA District
Entity Name: Ventura County Environmental Health
Entity Title: Not reported
Affiliation Address: 800 South Victoria Avenue
Affiliation City: Ventura
Affiliation State: CA
Affiliation Country: Not reported
Affiliation Zip: 93009
Affiliation Phone: (805) 654-2813

Map ID
Direction
Distance
Elevation

MAP FINDINGS

Site

Database(s)

EDR ID Number
EPA ID Number

RALPHS GROCERY CO #52 (Continued)

S113007717

Affiliation Type Desc: Environmental Contact
Entity Name: Matthew Eaton
Entity Title: Not reported
Affiliation Address: P.O. Box 54143
Affiliation City: Los Angeles
Affiliation State: CA
Affiliation Country: Not reported
Affiliation Zip: 90054-0143
Affiliation Phone: Not reported

Affiliation Type Desc: Legal Owner
Entity Name: Ralphs Grocery Company
Entity Title: Not reported
Affiliation Address: P.O. Box 54143
Affiliation City: Los Angeles
Affiliation State: CA
Affiliation Country: United States
Affiliation Zip: 90054-0143
Affiliation Phone: (310) 884-9000

Affiliation Type Desc: Parent Corporation
Entity Name: Ralphs Grocery Company
Entity Title: Not reported
Affiliation Address: Not reported
Affiliation City: Not reported
Affiliation State: Not reported
Affiliation Country: Not reported
Affiliation Zip: Not reported
Affiliation Phone: Not reported

Affiliation Type Desc: Property Owner
Entity Name: Kroger Company
Entity Title: Not reported
Affiliation Address: P.O. Box 54143
Affiliation City: Los Angeles
Affiliation State: CA
Affiliation Country: United States
Affiliation Zip: 90054-0143
Affiliation Phone: (310) 884-9000

HWTS:

Name: RALPHS GROCERY CO #52
Address: 2726 LOS ANGELES AVE
Address 2: Not reported
City,State,Zip: SIMI VALLEY, CA 930653936
EPA ID: CAD981580905
Inactive Date: Not reported
Create Date: 04/10/1987
Last Act Date: 07/31/2020
Mailing Name: Not reported
Mailing Address: P.O. BOX 54143
Mailing Address 2: Not reported
Mailing City,State,Zip: LOS ANGELES, CA 900540000
Owner Name: RALPHS GROCERY CO
Owner Address: PO BOX 54143
Owner Address 2: Not reported

Map ID
Direction
Distance
Elevation

MAP FINDINGS

Site

Database(s)

EDR ID Number
EPA ID Number

RALPHS GROCERY CO #52 (Continued)

S113007717

Owner City,State,Zip: LOS ANGELES, CA 900540000
Contact Name: MATTHEW EATON
Contact Address: 1100 W. ARTESIA BLVD.
Contact Address 2: Not reported
City,State,Zip: COMPTON, CA 90220
NAICS:
EPA ID: CAD981580905
Create Date: 2009-12-03 12:41:18.000
NAICS Code: 45291
NAICS Description: Warehouse Clubs and Superstores
Issued EPA ID Date: 1987-04-10 00:00:00
Inactive Date: Not reported
Facility Name: RALPHS GROCERY CO #52
Facility Address: 2726 LOS ANGELES AVE
Facility Address 2: Not reported
Facility City: SIMI VALLEY
Facility County: Not reported
Facility State: CA
Facility Zip: 930653936

Y130
SE
< 1/8
0.074 mi.
392 ft.

KEYME INC
2726 E LOS ANGELES AVE
SIMI VALLEY, CA 93065

RCRA NonGen / NLR

1024873094
CAL000441744

Site 2 of 2 in cluster Y

Actual:
906 ft.
Focus Map:
3

RCRA NonGen / NLR:
Date Form Received by Agency: 2018-12-11 00:00:00.0
Handler Name: KEYME INC
Handler Address: 2726 E LOS ANGELES AVE
Handler City,State,Zip: SIMI VALLEY, CA 93065
EPA ID: CAL000441744
Contact Name: JILL MORGENWECK
Contact Address: 5 PENN PLAZA FL 10
Contact City,State,Zip: NEW YORK, NY 10001
Contact Telephone: 888-380-0394
Contact Fax: Not reported
Contact Email: JILL MONGENWECK@KEY.ME
Contact Title: Not reported
EPA Region: 09
Land Type: Not reported
Federal Waste Generator Description: Not a generator, verified
Non-Notifier: Not reported
Biennial Report Cycle: Not reported
Accessibility: Not reported
Active Site Indicator: Handler Activities
State District Owner: Not reported
State District: Not reported
Mailing Address: 5 PENN PLAZA FL 10
Mailing City,State,Zip: NEW YORK, NY 10001
Owner Name: KEYME INC
Owner Type: Other
Operator Name: JILL MORGENWECK
Operator Type: Other
Short-Term Generator Activity: No
Importer Activity: No

Map ID
 Direction
 Distance
 Elevation

MAP FINDINGS

Site

Database(s)

EDR ID Number
 EPA ID Number

KEYME INC (Continued)

1024873094

Mixed Waste Generator:	No
Transporter Activity:	No
Transfer Facility Activity:	No
Recycler Activity with Storage:	No
Small Quantity On-Site Burner Exemption:	No
Smelting Melting and Refining Furnace Exemption:	No
Underground Injection Control:	No
Off-Site Waste Receipt:	No
Universal Waste Indicator:	Yes
Universal Waste Destination Facility:	Yes
Federal Universal Waste:	No
Active Site Fed-Reg Treatment Storage and Disposal Facility:	Not reported
Active Site Converter Treatment storage and Disposal Facility:	Not reported
Active Site State-Reg Treatment Storage and Disposal Facility:	Not reported
Active Site State-Reg Handler:	---
Federal Facility Indicator:	Not reported
Hazardous Secondary Material Indicator:	N
Sub-Part K Indicator:	Not reported
Commercial TSD Indicator:	No
Treatment Storage and Disposal Type:	Not reported
2018 GPRA Permit Baseline:	Not on the Baseline
2018 GPRA Renewals Baseline:	Not on the Baseline
Permit Renewals Workload Universe:	Not reported
Permit Workload Universe:	Not reported
Permit Progress Universe:	Not reported
Post-Closure Workload Universe:	Not reported
Closure Workload Universe:	Not reported
202 GPRA Corrective Action Baseline:	No
Corrective Action Workload Universe:	No
Subject to Corrective Action Universe:	No
Non-TSDFs Where RCRA CA has Been Imposed Universe:	No
TSDFs Potentially Subject to CA Under 3004 (u)/(v) Universe:	No
TSDFs Only Subject to CA under Discretionary Auth Universe:	No
Corrective Action Priority Ranking:	No NCAPS ranking
Environmental Control Indicator:	No
Institutional Control Indicator:	No
Human Exposure Controls Indicator:	N/A
Groundwater Controls Indicator:	N/A
Operating TSDF Universe:	Not reported
Full Enforcement Universe:	Not reported
Significant Non-Complier Universe:	No
Unaddressed Significant Non-Complier Universe:	No
Addressed Significant Non-Complier Universe:	No
Significant Non-Complier With a Compliance Schedule Universe:	No
Financial Assurance Required:	Not reported
Handler Date of Last Change:	2018-12-20 13:53:15.0
Recognized Trader-Importer:	No
Recognized Trader-Exporter:	No
Importer of Spent Lead Acid Batteries:	No
Exporter of Spent Lead Acid Batteries:	No
Recycler Activity Without Storage:	No
Manifest Broker:	No
Sub-Part P Indicator:	No

Handler - Owner Operator:

Owner/Operator Indicator: Owner

Map ID
Direction
Distance
Elevation

MAP FINDINGS

Site

Database(s)

EDR ID Number
EPA ID Number

KEYME INC (Continued)

1024873094

Owner/Operator Name: KEYME INC
Legal Status: Other
Date Became Current: Not reported
Date Ended Current: Not reported
Owner/Operator Address: 5 PENN PLAZA FL 10
Owner/Operator City,State,Zip: NEW YORK, NY 10001
Owner/Operator Telephone: 888-380-0394
Owner/Operator Telephone Ext: Not reported
Owner/Operator Fax: Not reported
Owner/Operator Email: Not reported

Owner/Operator Indicator: Operator
Owner/Operator Name: JILL MORGENWECK
Legal Status: Other
Date Became Current: Not reported
Date Ended Current: Not reported
Owner/Operator Address: 5 PENN PLAZA FL 10
Owner/Operator City,State,Zip: NEW YORK, NY 10001
Owner/Operator Telephone: 888-380-0394
Owner/Operator Telephone Ext: Not reported
Owner/Operator Fax: Not reported
Owner/Operator Email: Not reported

Historic Generators:

Receive Date: 2018-12-11 00:00:00.0
Handler Name: KEYME INC
Federal Waste Generator Description: Not a generator, verified
State District Owner: Not reported
Large Quantity Handler of Universal Waste: No
Recognized Trader Importer: No
Recognized Trader Exporter: No
Spent Lead Acid Battery Importer: No
Spent Lead Acid Battery Exporter: No
Current Record: Yes
Non Storage Recycler Activity: Not reported
Electronic Manifest Broker: Not reported

List of NAICS Codes and Descriptions:

NAICS Code: 337215
NAICS Description: SHOWCASE, PARTITION, SHELVING, AND LOCKER MANUFACTURING

Facility Has Received Notices of Violations:

Violations: No Violations Found

Evaluation Action Summary:

Evaluations: No Evaluations Found

Map ID
 Direction
 Distance
 Elevation

MAP FINDINGS

Site

Database(s)

EDR ID Number
 EPA ID Number

131
 South
 < 1/8
 0.078 mi.
 410 ft.

FRANK TOWE
1914 DARRAH AVE.
SIMI VALLEY, CA 93063

RCRA NonGen / NLR **1024758169**
CAC002978010

Actual:
944 ft.
Focus Map:
3

RCRA NonGen / NLR:		2018-08-28 00:00:00.0
Date Form Received by Agency:		
Handler Name:	FRANK TOWE	
Handler Address:		1914 DARRAH AVE.
Handler City,State,Zip:		SIMI VALLEY, CA 93063
EPA ID:		CAC002978010
Contact Name:		FRANK TOWE
Contact Address:		1914 DARRAH AVE.
Contact City,State,Zip:		SIMI VALLEY, CA 93063
Contact Telephone:		805-579-7859
Contact Fax:		Not reported
Contact Email:		CASTRO.INFOGREEN@GMAIL.COM
Contact Title:		Not reported
EPA Region:		09
Land Type:		Not reported
Federal Waste Generator Description:		Not a generator, verified
Non-Notifier:		Not reported
Biennial Report Cycle:		Not reported
Accessibility:		Not reported
Active Site Indicator:		Handler Activities
State District Owner:		Not reported
State District:		Not reported
Mailing Address:		1914 DARRAH AVE.
Mailing City,State,Zip:		SIMI VALLEY, CA 93063
Owner Name:		FRANK TOWE
Owner Type:		Other
Operator Name:		FRANK TOWE
Operator Type:		Other
Short-Term Generator Activity:		No
Importer Activity:		No
Mixed Waste Generator:		No
Transporter Activity:		No
Transfer Facility Activity:		No
Recycler Activity with Storage:		No
Small Quantity On-Site Burner Exemption:		No
Smelting Melting and Refining Furnace Exemption:		No
Underground Injection Control:		No
Off-Site Waste Receipt:		No
Universal Waste Indicator:		Yes
Universal Waste Destination Facility:		Yes
Federal Universal Waste:		No
Active Site Fed-Reg Treatment Storage and Disposal Facility:		Not reported
Active Site Converter Treatment storage and Disposal Facility:		Not reported
Active Site State-Reg Treatment Storage and Disposal Facility:		Not reported
Active Site State-Reg Handler:		---
Federal Facility Indicator:		Not reported
Hazardous Secondary Material Indicator:		N
Sub-Part K Indicator:		Not reported
Commercial TSD Indicator:		No
Treatment Storage and Disposal Type:		Not reported
2018 GPRA Permit Baseline:		Not on the Baseline
2018 GPRA Renewals Baseline:		Not on the Baseline
Permit Renewals Workload Universe:		Not reported

Map ID
 Direction
 Distance
 Elevation

MAP FINDINGS

Site

Database(s)

EDR ID Number
 EPA ID Number

FRANK TOWE (Continued)

1024758169

Permit Workload Universe:	Not reported
Permit Progress Universe:	Not reported
Post-Closure Workload Universe:	Not reported
Closure Workload Universe:	Not reported
202 GPRA Corrective Action Baseline:	No
Corrective Action Workload Universe:	No
Subject to Corrective Action Universe:	No
Non-TSDFs Where RCRA CA has Been Imposed Universe:	No
TSDFs Potentially Subject to CA Under 3004 (u)/(v) Universe:	No
TSDFs Only Subject to CA under Discretionary Auth Universe:	No
Corrective Action Priority Ranking:	No NCAPS ranking
Environmental Control Indicator:	No
Institutional Control Indicator:	No
Human Exposure Controls Indicator:	N/A
Groundwater Controls Indicator:	N/A
Operating TSDF Universe:	Not reported
Full Enforcement Universe:	Not reported
Significant Non-Complier Universe:	No
Unaddressed Significant Non-Complier Universe:	No
Addressed Significant Non-Complier Universe:	No
Significant Non-Complier With a Compliance Schedule Universe:	No
Financial Assurance Required:	Not reported
Handler Date of Last Change:	2018-09-05 15:39:47.0
Recognized Trader-Importer:	No
Recognized Trader-Exporter:	No
Importer of Spent Lead Acid Batteries:	No
Exporter of Spent Lead Acid Batteries:	No
Recycler Activity Without Storage:	No
Manifest Broker:	No
Sub-Part P Indicator:	No

Handler - Owner Operator:

Owner/Operator Indicator:	Operator
Owner/Operator Name:	FRANK TOWE
Legal Status:	Other
Date Became Current:	Not reported
Date Ended Current:	Not reported
Owner/Operator Address:	1914 DARRAH AVE.
Owner/Operator City,State,Zip:	SIMI VALLEY, CA 93063
Owner/Operator Telephone:	805-579-7859
Owner/Operator Telephone Ext:	Not reported
Owner/Operator Fax:	Not reported
Owner/Operator Email:	Not reported

Owner/Operator Indicator:	Owner
Owner/Operator Name:	FRANK TOWE
Legal Status:	Other
Date Became Current:	Not reported
Date Ended Current:	Not reported
Owner/Operator Address:	1914 DARRAH AVE.
Owner/Operator City,State,Zip:	SIMI VALLEY, CA 93063
Owner/Operator Telephone:	805-579-7859
Owner/Operator Telephone Ext:	Not reported
Owner/Operator Fax:	Not reported
Owner/Operator Email:	Not reported

Map ID
 Direction
 Distance
 Elevation

MAP FINDINGS

Site

Database(s)

EDR ID Number
 EPA ID Number

FRANK TOWE (Continued)

1024758169

Historic Generators:

Receive Date:	2018-08-28 00:00:00.0
Handler Name:	FRANK TOWE
Federal Waste Generator Description:	Not a generator, verified
State District Owner:	Not reported
Large Quantity Handler of Universal Waste:	No
Recognized Trader Importer:	No
Recognized Trader Exporter:	No
Spent Lead Acid Battery Importer:	No
Spent Lead Acid Battery Exporter:	No
Current Record:	Yes
Non Storage Recycler Activity:	Not reported
Electronic Manifest Broker:	Not reported

List of NAICS Codes and Descriptions:

NAICS Code:	56299
NAICS Description:	ALL OTHER WASTE MANAGEMENT SERVICES

Facility Has Received Notices of Violations:

Violations:	No Violations Found
-------------	---------------------

Evaluation Action Summary:

Evaluations:	No Evaluations Found
--------------	----------------------

132
 NE
 < 1/8
 0.080 mi.
 421 ft.

HAPPY CAMPER MOBIL RV SERVICES
5150 E LOS ANGELES AVE
SIMI VALLEY, CA 93063

EDR Hist Auto 1022116984
N/A

Actual: EDR Hist Auto
987 ft.

Focus Map: 9	Year:	Name:	Type:
	2005	HAPPY CAMPER MOBIL RV SERVICES	Gasoline Service Stations
	2006	HAPPY CAMPER MOBIL RV SERVICES	Gasoline Service Stations
	2007	HAPPY CAMPER MOBIL RV SERVICES	Gasoline Service Stations
	2008	HAPPY CAMPER MOBIL RV SERVICES	Gasoline Service Stations

W133
 NNW
 < 1/8
 0.084 mi.
 446 ft.

PRECISION TAG & LABEL CORP
4685 E INDUSTRIAL ST
SIMI VALLEY, CA 93063
Site 4 of 5 in cluster W

RCRA-SQG 1000172381
FINDS CAD982029936
ECHO

Actual: 980 ft.	RCRA-SQG:	Date Form Received by Agency:	1996-09-01 00:00:00.0
Focus Map: 4	Handler Name:	PRECISION TAG & LABEL CORP	
	Handler Address:	4685 E INDUSTRIAL ST	
	Handler City,State,Zip:	SIMI VALLEY, CA 93063	
	EPA ID:	CAD982029936	
	Contact Name:	Not reported	
	Contact Address:	Not reported	
	Contact City,State,Zip:	Not reported	

Map ID
 Direction
 Distance
 Elevation

MAP FINDINGS

Site

Database(s)

EDR ID Number
 EPA ID Number

PRECISION TAG & LABEL CORP (Continued)

1000172381

Contact Telephone:	Not reported
Contact Fax:	Not reported
Contact Email:	Not reported
Contact Title:	Not reported
EPA Region:	09
Land Type:	Not reported
Federal Waste Generator Description:	Small Quantity Generator
Non-Notifier:	Not reported
Biennial Report Cycle:	Not reported
Accessibility:	Not reported
Active Site Indicator:	Handler Activities
State District Owner:	CA
State District:	3
Mailing Address:	E INDUSTRIAL ST
Mailing City,State,Zip:	SIMI VALLEY, CA 93063
Owner Name:	BILODEAU RAYMOND
Owner Type:	Private
Operator Name:	NOT REQUIRED
Operator Type:	Private
Short-Term Generator Activity:	No
Importer Activity:	No
Mixed Waste Generator:	No
Transporter Activity:	No
Transfer Facility Activity:	No
Recycler Activity with Storage:	No
Small Quantity On-Site Burner Exemption:	No
Smelting Melting and Refining Furnace Exemption:	No
Underground Injection Control:	No
Off-Site Waste Receipt:	No
Universal Waste Indicator:	No
Universal Waste Destination Facility:	No
Federal Universal Waste:	No
Active Site Fed-Reg Treatment Storage and Disposal Facility:	Not reported
Active Site Converter Treatment storage and Disposal Facility:	Not reported
Active Site State-Reg Treatment Storage and Disposal Facility:	Not reported
Active Site State-Reg Handler:	---
Federal Facility Indicator:	Not reported
Hazardous Secondary Material Indicator:	NN
Sub-Part K Indicator:	Not reported
Commercial TSD Indicator:	No
Treatment Storage and Disposal Type:	Not reported
2018 GPRA Permit Baseline:	Not on the Baseline
2018 GPRA Renewals Baseline:	Not on the Baseline
Permit Renewals Workload Universe:	Not reported
Permit Workload Universe:	Not reported
Permit Progress Universe:	Not reported
Post-Closure Workload Universe:	Not reported
Closure Workload Universe:	Not reported
202 GPRA Corrective Action Baseline:	No
Corrective Action Workload Universe:	No
Subject to Corrective Action Universe:	No
Non-TSDFs Where RCRA CA has Been Imposed Universe:	No
TSDFs Potentially Subject to CA Under 3004 (u)/(v) Universe:	No
TSDFs Only Subject to CA under Discretionary Auth Universe:	No
Corrective Action Priority Ranking:	No NCAPS ranking
Environmental Control Indicator:	No
Institutional Control Indicator:	No

Map ID
Direction
Distance
Elevation

MAP FINDINGS

Site

Database(s)

EDR ID Number
EPA ID Number

PRECISION TAG & LABEL CORP (Continued)

1000172381

Human Exposure Controls Indicator: N/A
Groundwater Controls Indicator: N/A
Operating TSDF Universe: Not reported
Full Enforcement Universe: Not reported
Significant Non-Complier Universe: No
Unaddressed Significant Non-Complier Universe: No
Addressed Significant Non-Complier Universe: No
Significant Non-Complier With a Compliance Schedule Universe: No
Financial Assurance Required: Not reported
Handler Date of Last Change: 2000-09-15 17:30:06.0
Recognized Trader-Importer: No
Recognized Trader-Exporter: No
Importer of Spent Lead Acid Batteries: No
Exporter of Spent Lead Acid Batteries: No
Recycler Activity Without Storage: Not reported
Manifest Broker: Not reported
Sub-Part P Indicator: Not reported

Handler - Owner Operator:

Owner/Operator Indicator: Owner
Owner/Operator Name: BILODEAU RAYMOND
Legal Status: Private
Date Became Current: Not reported
Date Ended Current: Not reported
Owner/Operator Address: NOT REQUIRED
Owner/Operator City,State,Zip: NOT REQUIRED, ME 99999
Owner/Operator Telephone: 415-555-1212
Owner/Operator Telephone Ext: Not reported
Owner/Operator Fax: Not reported
Owner/Operator Email: Not reported

Owner/Operator Indicator: Operator
Owner/Operator Name: NOT REQUIRED
Legal Status: Private
Date Became Current: Not reported
Date Ended Current: Not reported
Owner/Operator Address: NOT REQUIRED
Owner/Operator City,State,Zip: NOT REQUIRED, ME 99999
Owner/Operator Telephone: 415-555-1212
Owner/Operator Telephone Ext: Not reported
Owner/Operator Fax: Not reported
Owner/Operator Email: Not reported

Historic Generators:

Receive Date: 1996-09-01 00:00:00.0
Handler Name: PRECISION TAG & LABEL CORP
Federal Waste Generator Description: Small Quantity Generator
State District Owner: CA
Large Quantity Handler of Universal Waste: No
Recognized Trader Importer: No
Recognized Trader Exporter: No
Spent Lead Acid Battery Importer: No
Spent Lead Acid Battery Exporter: No
Current Record: Yes
Non Storage Recycler Activity: Not reported

Map ID
 Direction
 Distance
 Elevation

MAP FINDINGS

EDR ID Number
 EPA ID Number

PRECISION TAG & LABEL CORP (Continued)

1000172381

Electronic Manifest Broker: Not reported

List of NAICS Codes and Descriptions:
 NAICS Codes: No NAICS Codes Found

Facility Has Received Notices of Violations:
 Violations: No Violations Found

Evaluation Action Summary:
 Evaluations: No Evaluations Found

FINDS:

Registry ID: 110002782347

Click Here:

Environmental Interest/Information System:

RCRAInfo is a national information system that supports the Resource Conservation and Recovery Act (RCRA) program through the tracking of events and activities related to facilities that generate, transport, and treat, store, or dispose of hazardous waste. RCRAInfo allows RCRA program staff to track the notification, permit, compliance, and corrective action activities required under RCRA.

Click this hyperlink while viewing on your computer to access additional FINDS: detail in the EDR Site Report.

ECHO:

Envid: 1000172381
 Registry ID: 110002782347
 DFR URL: <http://echo.epa.gov/detailed-facility-report?fid=110002782347>
 Name: PRECISION TAG & LABEL CORP
 Address: 4685 E INDUSTRIAL ST
 City,State,Zip: SIMI VALLEY, CA 93063

**W134
 NNW
 < 1/8
 0.084 mi.
 446 ft.**

**REPCO INC
 4685-3L INDUSTRIAL STREET
 SIMI VALLEY, CA 93063**

RCRA NonGen / NLR

**1000176855
 CAD981652647**

Site 5 of 5 in cluster W

**Actual:
 980 ft.**

RCRA NonGen / NLR:
 Date Form Received by Agency: 1986-09-09 00:00:00.0

**Focus Map:
 4**

Handler Name: REPCO INC
 Handler Address: 4685-3L INDUSTRIAL STREET
 Handler City,State,Zip: SIMI VALLEY, CA 93063
 EPA ID: CAD981652647
 Contact Name: ENVIRONMENTAL MANAGER
 Contact Address: 4685-3L INDUSTRIAL STREET
 Contact City,State,Zip: SIMI VALLEY, CA 93063
 Contact Telephone: 805-583-5710
 Contact Fax: Not reported
 Contact Email: Not reported
 Contact Title: Not reported
 EPA Region: 09
 Land Type: Not reported

Map ID
 Direction
 Distance
 Elevation

MAP FINDINGS

Site

Database(s)

EDR ID Number
 EPA ID Number

REPCO INC (Continued)

1000176855

Federal Waste Generator Description:	Not a generator, verified
Non-Notifier:	Not reported
Biennial Report Cycle:	Not reported
Accessibility:	Not reported
Active Site Indicator:	Not reported
State District Owner:	CA
State District:	3
Mailing Address:	INDUSTRIAL STREET
Mailing City, State, Zip:	SIMI VALLEY, CA 93063
Owner Name:	BAKER JESS
Owner Type:	Private
Operator Name:	NOT REQUIRED
Operator Type:	Private
Short-Term Generator Activity:	No
Importer Activity:	No
Mixed Waste Generator:	No
Transporter Activity:	No
Transfer Facility Activity:	No
Recycler Activity with Storage:	No
Small Quantity On-Site Burner Exemption:	No
Smelting Melting and Refining Furnace Exemption:	No
Underground Injection Control:	No
Off-Site Waste Receipt:	No
Universal Waste Indicator:	No
Universal Waste Destination Facility:	No
Federal Universal Waste:	No
Active Site Fed-Reg Treatment Storage and Disposal Facility:	Not reported
Active Site Converter Treatment storage and Disposal Facility:	Not reported
Active Site State-Reg Treatment Storage and Disposal Facility:	Not reported
Active Site State-Reg Handler:	---
Federal Facility Indicator:	Not reported
Hazardous Secondary Material Indicator:	NN
Sub-Part K Indicator:	Not reported
Commercial TSD Indicator:	No
Treatment Storage and Disposal Type:	Not reported
2018 GPRA Permit Baseline:	Not on the Baseline
2018 GPRA Renewals Baseline:	Not on the Baseline
Permit Renewals Workload Universe:	Not reported
Permit Workload Universe:	Not reported
Permit Progress Universe:	Not reported
Post-Closure Workload Universe:	Not reported
Closure Workload Universe:	Not reported
202 GPRA Corrective Action Baseline:	No
Corrective Action Workload Universe:	No
Subject to Corrective Action Universe:	No
Non-TSDFs Where RCRA CA has Been Imposed Universe:	No
TSDFs Potentially Subject to CA Under 3004 (u)/(v) Universe:	No
TSDFs Only Subject to CA under Discretionary Auth Universe:	No
Corrective Action Priority Ranking:	No NCAPS ranking
Environmental Control Indicator:	No
Institutional Control Indicator:	No
Human Exposure Controls Indicator:	N/A
Groundwater Controls Indicator:	N/A
Operating TSDF Universe:	Not reported
Full Enforcement Universe:	Not reported
Significant Non-Complier Universe:	No
Unaddressed Significant Non-Complier Universe:	No

Map ID
Direction
Distance
Elevation

MAP FINDINGS

Site

Database(s)

EDR ID Number
EPA ID Number

REPCO INC (Continued)

1000176855

Addressed Significant Non-Complier Universe: No
Significant Non-Complier With a Compliance Schedule Universe: No
Financial Assurance Required: Not reported
Handler Date of Last Change: 2000-09-15 17:29:50.0
Recognized Trader-Importer: No
Recognized Trader-Exporter: No
Importer of Spent Lead Acid Batteries: No
Exporter of Spent Lead Acid Batteries: No
Recycler Activity Without Storage: Not reported
Manifest Broker: Not reported
Sub-Part P Indicator: Not reported

Handler - Owner Operator:

Owner/Operator Indicator: Operator
Owner/Operator Name: NOT REQUIRED
Legal Status: Private
Date Became Current: Not reported
Date Ended Current: Not reported
Owner/Operator Address: NOT REQUIRED
Owner/Operator City,State,Zip: NOT REQUIRED, ME 99999
Owner/Operator Telephone: 415-555-1212
Owner/Operator Telephone Ext: Not reported
Owner/Operator Fax: Not reported
Owner/Operator Email: Not reported

Owner/Operator Indicator: Owner
Owner/Operator Name: BAKER JESS
Legal Status: Private
Date Became Current: Not reported
Date Ended Current: Not reported
Owner/Operator Address: NOT REQUIRED
Owner/Operator City,State,Zip: NOT REQUIRED, ME 99999
Owner/Operator Telephone: 415-555-1212
Owner/Operator Telephone Ext: Not reported
Owner/Operator Fax: Not reported
Owner/Operator Email: Not reported

Historic Generators:

Receive Date: 1986-09-09 00:00:00.0
Handler Name: REPCO INC
Federal Waste Generator Description: Not a generator, verified
State District Owner: CA
Large Quantity Handler of Universal Waste: No
Recognized Trader Importer: No
Recognized Trader Exporter: No
Spent Lead Acid Battery Importer: No
Spent Lead Acid Battery Exporter: No
Current Record: Yes
Non Storage Recycler Activity: Not reported
Electronic Manifest Broker: Not reported

List of NAICS Codes and Descriptions:

NAICS Codes: No NAICS Codes Found

Map ID
 Direction
 Distance
 Elevation

MAP FINDINGS

Site

Database(s)

EDR ID Number
 EPA ID Number

REPCO INC (Continued)

1000176855

Facility Has Received Notices of Violations:
 Violations: No Violations Found

Evaluation Action Summary:
 Evaluations: No Evaluations Found

Z135	RAD AUTOMOTIVE & SMOG INC	RCRA NonGen / NLR	1025875130
SSE	1594 E LOS ANGELES AVE		CAL000448263
< 1/8	SIMI VALLEY, CA 93065		
0.086 mi.			
456 ft.	Site 1 of 9 in cluster Z		

Actual:	RCRA NonGen / NLR:		
830 ft.	Date Form Received by Agency:	2019-08-20 00:00:00.0	
Focus Map:	Handler Name:	RAD AUTOMOTIVE & SMOG INC	
2	Handler Address:	1594 E LOS ANGELES AVE	
	Handler City,State,Zip:	SIMI VALLEY, CA 93065	
	EPA ID:	CAL000448263	
	Contact Name:	RAYMOND DIAZ JR	
	Contact Address:	1594 E LOS ANGELES AVE	
	Contact City,State,Zip:	SIMI VALLEY, CA 93065	
	Contact Telephone:	805-527-0525	
	Contact Fax:	805-358-7137	
	Contact Email:	RADAUTOSMOG@GMAIL.COM	
	Contact Title:	Not reported	
	EPA Region:	09	
	Land Type:	Not reported	
	Federal Waste Generator Description:	Not a generator, verified	
	Non-Notifier:	Not reported	
	Biennial Report Cycle:	Not reported	
	Accessibility:	Not reported	
	Active Site Indicator:	Not reported	
	State District Owner:	Not reported	
	State District:	Not reported	
	Mailing Address:	P.O. BOX 1569	
	Mailing City,State,Zip:	THOUSAND OAKS, CA 91358	
	Owner Name:	RAD AUTOMOTIVE & SMOG INC	
	Owner Type:	Other	
	Operator Name:	RAYMOND DIAZ JR	
	Operator Type:	Other	
	Short-Term Generator Activity:	No	
	Importer Activity:	No	
	Mixed Waste Generator:	No	
	Transporter Activity:	No	
	Transfer Facility Activity:	No	
	Recycler Activity with Storage:	No	
	Small Quantity On-Site Burner Exemption:	No	
	Smelting Melting and Refining Furnace Exemption:	No	
	Underground Injection Control:	No	
	Off-Site Waste Receipt:	No	
	Universal Waste Indicator:	No	
	Universal Waste Destination Facility:	No	
	Federal Universal Waste:	No	
	Active Site Fed-Reg Treatment Storage and Disposal Facility:	Not reported	
	Active Site Converter Treatment storage and Disposal Facility:	Not reported	
	Active Site State-Reg Treatment Storage and Disposal Facility:	Not reported	

Map ID
 Direction
 Distance
 Elevation

MAP FINDINGS

Site

Database(s)

EDR ID Number
 EPA ID Number

RAD AUTOMOTIVE & SMOG INC (Continued)

1025875130

Active Site State-Reg Handler:	---
Federal Facility Indicator:	Not reported
Hazardous Secondary Material Indicator:	N
Sub-Part K Indicator:	Not reported
Commercial TSD Indicator:	No
Treatment Storage and Disposal Type:	Not reported
2018 GPRA Permit Baseline:	Not on the Baseline
2018 GPRA Renewals Baseline:	Not on the Baseline
Permit Renewals Workload Universe:	Not reported
Permit Workload Universe:	Not reported
Permit Progress Universe:	Not reported
Post-Closure Workload Universe:	Not reported
Closure Workload Universe:	Not reported
202 GPRA Corrective Action Baseline:	No
Corrective Action Workload Universe:	No
Subject to Corrective Action Universe:	No
Non-TSDs Where RCRA CA has Been Imposed Universe:	No
TSDs Potentially Subject to CA Under 3004 (u)/(v) Universe:	No
TSDs Only Subject to CA under Discretionary Auth Universe:	No
Corrective Action Priority Ranking:	No NCAPS ranking
Environmental Control Indicator:	No
Institutional Control Indicator:	No
Human Exposure Controls Indicator:	N/A
Groundwater Controls Indicator:	N/A
Operating TSDF Universe:	Not reported
Full Enforcement Universe:	Not reported
Significant Non-Complier Universe:	No
Unaddressed Significant Non-Complier Universe:	No
Addressed Significant Non-Complier Universe:	No
Significant Non-Complier With a Compliance Schedule Universe:	No
Financial Assurance Required:	Not reported
Handler Date of Last Change:	2019-09-10 12:41:06.0
Recognized Trader-Importer:	No
Recognized Trader-Exporter:	No
Importer of Spent Lead Acid Batteries:	No
Exporter of Spent Lead Acid Batteries:	No
Recycler Activity Without Storage:	No
Manifest Broker:	No
Sub-Part P Indicator:	No

Handler - Owner Operator:

Owner/Operator Indicator:	Owner
Owner/Operator Name:	RAD AUTOMOTIVE & SMOG INC
Legal Status:	Other
Date Became Current:	Not reported
Date Ended Current:	Not reported
Owner/Operator Address:	1594 E LOS ANGELES AVE
Owner/Operator City,State,Zip:	SIMI VALLEY, CA 93065
Owner/Operator Telephone:	805-527-0525
Owner/Operator Telephone Ext:	Not reported
Owner/Operator Fax:	Not reported
Owner/Operator Email:	Not reported

Owner/Operator Indicator:	Operator
Owner/Operator Name:	RAYMOND DIAZ JR
Legal Status:	Other

Map ID
 Direction
 Distance
 Elevation

MAP FINDINGS

Site

Database(s)

EDR ID Number
 EPA ID Number

RAD AUTOMOTIVE & SMOG INC (Continued)

1025875130

Date Became Current:	Not reported
Date Ended Current:	Not reported
Owner/Operator Address:	1594 E LOS ANGELES AVE
Owner/Operator City,State,Zip:	SIMI VALLEY, CA 93065
Owner/Operator Telephone:	805-527-0525
Owner/Operator Telephone Ext:	Not reported
Owner/Operator Fax:	Not reported
Owner/Operator Email:	Not reported

Historic Generators:

Receive Date:	2019-08-20 00:00:00.0
Handler Name:	RAD AUTOMOTIVE & SMOG INC
Federal Waste Generator Description:	Not a generator, verified
State District Owner:	Not reported
Large Quantity Handler of Universal Waste:	No
Recognized Trader Importer:	No
Recognized Trader Exporter:	No
Spent Lead Acid Battery Importer:	No
Spent Lead Acid Battery Exporter:	No
Current Record:	Yes
Non Storage Recycler Activity:	Not reported
Electronic Manifest Broker:	Not reported

List of NAICS Codes and Descriptions:

NAICS Code:	811111
NAICS Description:	GENERAL AUTOMOTIVE REPAIR

Facility Has Received Notices of Violations:

Violations:	No Violations Found
-------------	---------------------

Evaluation Action Summary:

Evaluations:	No Evaluations Found
--------------	----------------------

Z136
 SSE
 < 1/8
 0.086 mi.
 456 ft.

PRO AUTOMOTIVE CENTER
1594 E LOS ANGELES AVE
SIMI VALLEY, CA 93065

EDR Hist Auto 1021333493
N/A

Site 2 of 9 in cluster Z

Actual: EDR Hist Auto
830 ft.

Focus Map:
2

Year:	Name:	Type:
1972	GERMAN MOTOR CARS	General Automotive Repair Shops
1973	GERMAN MOTOR CARS	General Automotive Repair Shops
1974	GERMAN MOTOR CARS	General Automotive Repair Shops
1976	GERMAN MOTOR CARS	General Automotive Repair Shops
1977	GERMAN MOTOR CARS	General Automotive Repair Shops
1978	GERMAN MOTOR CARS	General Automotive Repair Shops
1979	GERMAN MOTOR CARS	General Automotive Repair Shops
1980	GERMAN MOTOR CARS	General Automotive Repair Shops
1993	SIMI TRANSMISSION	Automotive Transmission Repair Shops
1994	SIMI TRANSMISSION	Automotive Transmission Repair Shops
1995	SIMI TRANSMISSION	Automotive Transmission Repair Shops
1996	SIMI TRANSMISSION	Automotive Transmission Repair Shops
1997	SIMI TRANSMISSION	Automotive Transmission Repair Shops

Map ID
 Direction
 Distance
 Elevation

MAP FINDINGS

Site

Database(s)

EDR ID Number
 EPA ID Number

PRO AUTOMOTIVE CENTER (Continued)

1021333493

1998	SIMI TRANSMISSION	Automotive Transmission Repair Shops
1999	SIMI TRANSMISSION	Automotive Transmission Repair Shops
2000	PRO AUTOMOTIVE CENTER	Automotive Repair Shops, NEC
2001	PRO AUTOMOTIVE CENTER	Automotive Repair Shops, NEC
2002	SIMI SMOG EXPERTS	Automotive Repair Shops, NEC
2002	PRO AUTOMOTIVE CENTER	Automotive Repair Shops, NEC
2003	PRO AUTOMOTIVE CENTER	Automotive Repair Shops, NEC
2004	PRO AUTOMOTIVE CENTER	Automotive Repair Shops, NEC
2005	PRO AUTOMOTIVE CENTER	Automotive Repair Shops, NEC
2006	PRO AUTOMOTIVE CENTER	Automotive Repair Shops, NEC
2007	PRO AUTOMOTIVE CENTER	Automotive Repair Shops, NEC
2009	PERFORMANCE TUNE UP & LUB	General Automotive Repair Shops
2010	PERFORMANCE TUNE UP & LUB	General Automotive Repair Shops
2010	JOES CAR CARE INC	Gasoline Service Stations
2011	PERFORMANCE TUNE UP & LUB	General Automotive Repair Shops
2012	PERFORMANCE TUNE UP & LUB	General Automotive Repair Shops
2013	PERFORMANCE TUNE UP & LUB	General Automotive Repair Shops
2014	PERFORMANCE TUNE UP & LUB	General Automotive Repair Shops

Z137
SSE
 < 1/8
 0.087 mi.
 461 ft.

TEXACO GARAGE
1596 LOS ANGELES AV
SIMI, CA

EDR Hist Auto **1009024377**
 N/A

Site 3 of 9 in cluster Z

Actual: EDR Hist Auto
 831 ft.

Focus Map:	Year:	Name:	Type:
2	1957	TEXACO SERVICE	GASOLINE STATIONS
	1961	TEXACO GARAGE	AUTOMOBILE REPAIRING
	1961	TEXACO SERVICE	GASOLINE STATIONS
	1969	PAIGE WARD B	Gasoline Service Stations
	1971	PAIGE WARD B	Gasoline Service Stations
	1972	PAIGE WARD B	Gasoline Service Stations
	1973	PAIGE WARD B	Gasoline Service Stations
	1974	PAIGE WARD B	Gasoline Service Stations

138
WSW
 < 1/8
 0.088 mi.
 467 ft.

LESLIE'S POOL SUPPLY
3310 E LOS ANGELES AVE
SIMI VALLEY, CA 93063

RCRA NonGen / NLR **1025848862**
CAC003028916

Actual: RCRA NonGen / NLR:
 934 ft. Date Form Received by Agency: 2019-08-12 00:00:00.0

Focus Map:	Handler Name:	Handler Address:	Handler City,State,Zip:	EPA ID:	Contact Name:	Contact Address:	Contact City,State,Zip:	Contact Telephone:	Contact Fax:	Contact Email:	Contact Title:
3	LESLIE'S POOL SUPPLY	3310 E LOS ANGELES AVE	SIMI VALLEY, CA 93063-3106	CAC003028916	MIKE JENNINGS	2005 E. INDIAN SCHOOL RD.	PHOENIX, AZ 85016	602-366-3946	602-366-3921	KVERNON@EMIOK.COM	Not reported

Map ID
Direction
Distance
Elevation

MAP FINDINGS

Site

Database(s)

EDR ID Number
EPA ID Number

LESLIE'S POOL SUPPLY (Continued)

1025848862

EPA Region:	09
Land Type:	Not reported
Federal Waste Generator Description:	Not a generator, verified
Non-Notifier:	Not reported
Biennial Report Cycle:	Not reported
Accessibility:	Not reported
Active Site Indicator:	Not reported
State District Owner:	Not reported
State District:	Not reported
Mailing Address:	2005 E. INDIAN SCHOOL RD.
Mailing City,State,Zip:	PHOENIX, AZ 85016
Owner Name:	LESLIE'S POOLMART, INC.
Owner Type:	Other
Operator Name:	MIKE JENNINGS
Operator Type:	Other
Short-Term Generator Activity:	No
Importer Activity:	No
Mixed Waste Generator:	No
Transporter Activity:	No
Transfer Facility Activity:	No
Recycler Activity with Storage:	No
Small Quantity On-Site Burner Exemption:	No
Smelting Melting and Refining Furnace Exemption:	No
Underground Injection Control:	No
Off-Site Waste Receipt:	No
Universal Waste Indicator:	No
Universal Waste Destination Facility:	No
Federal Universal Waste:	No
Active Site Fed-Reg Treatment Storage and Disposal Facility:	Not reported
Active Site Converter Treatment storage and Disposal Facility:	Not reported
Active Site State-Reg Treatment Storage and Disposal Facility:	Not reported
Active Site State-Reg Handler:	---
Federal Facility Indicator:	Not reported
Hazardous Secondary Material Indicator:	N
Sub-Part K Indicator:	Not reported
Commercial TSD Indicator:	No
Treatment Storage and Disposal Type:	Not reported
2018 GPRC Permit Baseline:	Not on the Baseline
2018 GPRC Renewals Baseline:	Not on the Baseline
Permit Renewals Workload Universe:	Not reported
Permit Workload Universe:	Not reported
Permit Progress Universe:	Not reported
Post-Closure Workload Universe:	Not reported
Closure Workload Universe:	Not reported
202 GPRC Corrective Action Baseline:	No
Corrective Action Workload Universe:	No
Subject to Corrective Action Universe:	No
Non-TSDs Where RCRA CA has Been Imposed Universe:	No
TSDs Potentially Subject to CA Under 3004 (u)/(v) Universe:	No
TSDs Only Subject to CA under Discretionary Auth Universe:	No
Corrective Action Priority Ranking:	No NCAPS ranking
Environmental Control Indicator:	No
Institutional Control Indicator:	No
Human Exposure Controls Indicator:	N/A
Groundwater Controls Indicator:	N/A
Operating TSD Universe:	Not reported
Full Enforcement Universe:	Not reported

Map ID
Direction
Distance
Elevation

MAP FINDINGS

Site

Database(s)

EDR ID Number
EPA ID Number

LESLIE'S POOL SUPPLY (Continued)

1025848862

Significant Non-Complier Universe: No
Unaddressed Significant Non-Complier Universe: No
Addressed Significant Non-Complier Universe: No
Significant Non-Complier With a Compliance Schedule Universe: No
Financial Assurance Required: Not reported
Handler Date of Last Change: 2019-09-10 15:06:47.0
Recognized Trader-Importer: No
Recognized Trader-Exporter: No
Importer of Spent Lead Acid Batteries: No
Exporter of Spent Lead Acid Batteries: No
Recycler Activity Without Storage: No
Manifest Broker: No
Sub-Part P Indicator: No

Handler - Owner Operator:

Owner/Operator Indicator: Owner
Owner/Operator Name: LESLIE'S POOLMART, INC.
Legal Status: Other
Date Became Current: Not reported
Date Ended Current: Not reported
Owner/Operator Address: 2005 E. INDIAN SCHOOL RD.
Owner/Operator City,State,Zip: PHOENIX, AZ 85016
Owner/Operator Telephone: 602-366-3946
Owner/Operator Telephone Ext: Not reported
Owner/Operator Fax: Not reported
Owner/Operator Email: Not reported

Owner/Operator Indicator: Operator
Owner/Operator Name: MIKE JENNINGS
Legal Status: Other
Date Became Current: Not reported
Date Ended Current: Not reported
Owner/Operator Address: 2005 E. INDIAN SCHOOL RD.
Owner/Operator City,State,Zip: PHOENIX, AZ 85016
Owner/Operator Telephone: 602-366-3946
Owner/Operator Telephone Ext: Not reported
Owner/Operator Fax: Not reported
Owner/Operator Email: Not reported

Historic Generators:

Receive Date: 2019-08-12 00:00:00.0
Handler Name: LESLIE'S POOL SUPPLY
Federal Waste Generator Description: Not a generator, verified
State District Owner: Not reported
Large Quantity Handler of Universal Waste: No
Recognized Trader Importer: No
Recognized Trader Exporter: No
Spent Lead Acid Battery Importer: No
Spent Lead Acid Battery Exporter: No
Current Record: Yes
Non Storage Recycler Activity: Not reported
Electronic Manifest Broker: Not reported

List of NAICS Codes and Descriptions:

NAICS Code: 339113

Map ID
Direction
Distance
Elevation

MAP FINDINGS

Site

Database(s)

EDR ID Number
EPA ID Number

LESLIE'S POOL SUPPLY (Continued)

1025848862

NAICS Description: SURGICAL APPLIANCE AND SUPPLIES MANUFACTURING

Facility Has Received Notices of Violations:

Violations: No Violations Found

Evaluation Action Summary:

Evaluations: No Evaluations Found

AA139
South
< 1/8
0.089 mi.
470 ft.

EVERGREEN RECYCLING AND WASTE INC
2722 E LOS ANGELES AVE
SIMI VALLEY, CA 93065
Site 1 of 3 in cluster AA

CA SWRCY **S125673082**
N/A

Actual:
903 ft.
Focus Map:
3

SWRCY:
Name: EVERGREEN RECYCLING AND WASTE INC
Address: 2722 E LOS ANGELES AVE
City,State,Zip: SIMI VALLEY, CA 93065
Reg Id: Not reported
Cert Id: RC293162.001
Mailing Address: 331 Salem St #110
Mailing City: Glendale
Mailing State: CA
Mailing Zip Code: 91203
Website: Not reported
Email: Not reported
Phone Number: (323) 873-7105
Rural: N
Operation Begin Date: 11/08/2019
Aluminium: Not reported
Glass: Not reported
Plastic: Not reported
Bimetal: Not reported
Hours of Operation: Mon - Sat 8:00 am - 5:00 pm, Closed 1:00 pm - 1:30 pm; Sun 9:00 am - 3:00 pm, Closed 1:00 pm - 1:30 pm
Organization ID: Not reported
Organization Name: Evergreen Recycling & Waste Inc

V140
North
< 1/8
0.090 mi.
476 ft.

AUTOMATED MANUFACTURING INC
4645 INDUSTRIAL ST STE 2E
SIMI VALLEY, CA 93063
Site 2 of 4 in cluster V

RCRA NonGen / NLR **1024835120**
CAL000376661

Actual:
980 ft.
Focus Map:
4

RCRA NonGen / NLR:
Date Form Received by Agency: 2012-07-25 00:00:00.0
Handler Name: AUTOMATED MANUFACTURING INC
Handler Address: 4645 INDUSTRIAL ST STE 2E
Handler City,State,Zip: SIMI VALLEY, CA 93063-3466
EPA ID: CAL000376661
Contact Name: TONI AMOROSO
Contact Address: PO BOX 3771
Contact City,State,Zip: CHATSWORTH, CA 91313
Contact Telephone: 818-335-7070

Map ID
 Direction
 Distance
 Elevation

MAP FINDINGS

Site

Database(s)

EDR ID Number
 EPA ID Number

AUTOMATED MANUFACTURING INC (Continued)

1024835120

Contact Fax:	805-581-1080
Contact Email:	TONI@AUTOMATEDMFG.COM
Contact Title:	Not reported
EPA Region:	09
Land Type:	Not reported
Federal Waste Generator Description:	Not a generator, verified
Non-Notifier:	Not reported
Biennial Report Cycle:	Not reported
Accessibility:	Not reported
Active Site Indicator:	Handler Activities
State District Owner:	Not reported
State District:	Not reported
Mailing Address:	PO BOX 3771
Mailing City,State,Zip:	CHATSWORTH, CA 91313
Owner Name:	AUTOMATED MANUFACTURING INC
Owner Type:	Other
Operator Name:	TONI AMOROSO
Operator Type:	Other
Short-Term Generator Activity:	No
Importer Activity:	No
Mixed Waste Generator:	No
Transporter Activity:	No
Transfer Facility Activity:	No
Recycler Activity with Storage:	No
Small Quantity On-Site Burner Exemption:	No
Smelting Melting and Refining Furnace Exemption:	No
Underground Injection Control:	No
Off-Site Waste Receipt:	No
Universal Waste Indicator:	Yes
Universal Waste Destination Facility:	Yes
Federal Universal Waste:	No
Active Site Fed-Reg Treatment Storage and Disposal Facility:	Not reported
Active Site Converter Treatment storage and Disposal Facility:	Not reported
Active Site State-Reg Treatment Storage and Disposal Facility:	Not reported
Active Site State-Reg Handler:	---
Federal Facility Indicator:	Not reported
Hazardous Secondary Material Indicator:	N
Sub-Part K Indicator:	Not reported
Commercial TSD Indicator:	No
Treatment Storage and Disposal Type:	Not reported
2018 GPRA Permit Baseline:	Not on the Baseline
2018 GPRA Renewals Baseline:	Not on the Baseline
Permit Renewals Workload Universe:	Not reported
Permit Workload Universe:	Not reported
Permit Progress Universe:	Not reported
Post-Closure Workload Universe:	Not reported
Closure Workload Universe:	Not reported
202 GPRA Corrective Action Baseline:	No
Corrective Action Workload Universe:	No
Subject to Corrective Action Universe:	No
Non-TSDFs Where RCRA CA has Been Imposed Universe:	No
TSDFs Potentially Subject to CA Under 3004 (u)/(v) Universe:	No
TSDFs Only Subject to CA under Discretionary Auth Universe:	No
Corrective Action Priority Ranking:	No NCAPS ranking
Environmental Control Indicator:	No
Institutional Control Indicator:	No
Human Exposure Controls Indicator:	N/A

Map ID
Direction
Distance
Elevation

MAP FINDINGS

Site

Database(s)

EDR ID Number
EPA ID Number

AUTOMATED MANUFACTURING INC (Continued)

1024835120

Groundwater Controls Indicator: N/A
Operating TSDF Universe: Not reported
Full Enforcement Universe: Not reported
Significant Non-Complier Universe: No
Unaddressed Significant Non-Complier Universe: No
Addressed Significant Non-Complier Universe: No
Significant Non-Complier With a Compliance Schedule Universe: No
Financial Assurance Required: Not reported
Handler Date of Last Change: 2018-09-06 17:01:07.0
Recognized Trader-Importer: No
Recognized Trader-Exporter: No
Importer of Spent Lead Acid Batteries: No
Exporter of Spent Lead Acid Batteries: No
Recycler Activity Without Storage: No
Manifest Broker: No
Sub-Part P Indicator: No

Handler - Owner Operator:

Owner/Operator Indicator: Owner
Owner/Operator Name: AUTOMATED MANUFACTURING INC
Legal Status: Other
Date Became Current: Not reported
Date Ended Current: Not reported
Owner/Operator Address: PO BOX 3771
Owner/Operator City,State,Zip: CHATSWORTH, CA 91313
Owner/Operator Telephone: 818-335-7070
Owner/Operator Telephone Ext: Not reported
Owner/Operator Fax: Not reported
Owner/Operator Email: Not reported

Owner/Operator Indicator: Operator
Owner/Operator Name: TONI AMOROSO
Legal Status: Other
Date Became Current: Not reported
Date Ended Current: Not reported
Owner/Operator Address: PO BOX 3771
Owner/Operator City,State,Zip: CHATSWORTH, CA 91313
Owner/Operator Telephone: 818-335-7070
Owner/Operator Telephone Ext: Not reported
Owner/Operator Fax: Not reported
Owner/Operator Email: Not reported

Historic Generators:

Receive Date: 2012-07-25 00:00:00.0
Handler Name: AUTOMATED MANUFACTURING INC
Federal Waste Generator Description: Not a generator, verified
State District Owner: Not reported
Large Quantity Handler of Universal Waste: No
Recognized Trader Importer: No
Recognized Trader Exporter: No
Spent Lead Acid Battery Importer: No
Spent Lead Acid Battery Exporter: No
Current Record: Yes
Non Storage Recycler Activity: Not reported
Electronic Manifest Broker: Not reported

Map ID
 Direction
 Distance
 Elevation

MAP FINDINGS

Site

Database(s)

EDR ID Number
 EPA ID Number

AUTOMATED MANUFACTURING INC (Continued)

1024835120

List of NAICS Codes and Descriptions:

NAICS Code: 333515
 NAICS Description: CUTTING TOOL AND MACHINE TOOL ACCESSORY MANUFACTURING

Facility Has Received Notices of Violations:

Violations: No Violations Found

Evaluation Action Summary:

Evaluations: No Evaluations Found

V141
 North
 < 1/8
 0.090 mi.
 476 ft.

TRANS-MOTION INDUSTRIES INC.
4645 INDUSTRIAL ST.
SIMI VALLEY, CA 93063
Site 3 of 4 in cluster V

RCRA NonGen / NLR

1026162639
CAC003062625

Actual:
980 ft.

Focus Map:
4

RCRA NonGen / NLR:	
Date Form Received by Agency:	2020-04-07 00:00:00.0
Handler Name:	TRANS-MOTION INDUSTRIES INC.
Handler Address:	4645 INDUSTRIAL ST.
Handler City,State,Zip:	SIMI VALLEY, CA 93063
EPA ID:	CAC003062625
Contact Name:	ALVIN T. JACOBSEN
Contact Address:	2373 TIMBERLANE COURT
Contact City,State,Zip:	SIMI VALLEY, CA 93063
Contact Telephone:	805-584-8022
Contact Fax:	805-581-9252
Contact Email:	TMIREELS@AOL.COM
Contact Title:	Not reported
EPA Region:	09
Land Type:	Not reported
Federal Waste Generator Description:	Not a generator, verified
Non-Notifier:	Not reported
Biennial Report Cycle:	Not reported
Accessibility:	Not reported
Active Site Indicator:	Not reported
State District Owner:	Not reported
State District:	Not reported
Mailing Address:	2373 TIMBERLANE COURT
Mailing City,State,Zip:	SIMI VALLEY, CA 93063
Owner Name:	ALVIN T & RACHEL JACOBSEN
Owner Type:	Other
Operator Name:	ALVIN T. JACOBSEN
Operator Type:	Other
Short-Term Generator Activity:	No
Importer Activity:	No
Mixed Waste Generator:	No
Transporter Activity:	No
Transfer Facility Activity:	No
Recycler Activity with Storage:	No
Small Quantity On-Site Burner Exemption:	No
Smelting Melting and Refining Furnace Exemption:	No
Underground Injection Control:	No
Off-Site Waste Receipt:	No
Universal Waste Indicator:	No

Map ID
 Direction
 Distance
 Elevation

MAP FINDINGS

Site

Database(s)

EDR ID Number
 EPA ID Number

TRANS-MOTION INDUSTRIES INC. (Continued)

1026162639

Universal Waste Destination Facility:	No
Federal Universal Waste:	No
Active Site Fed-Reg Treatment Storage and Disposal Facility:	Not reported
Active Site Converter Treatment storage and Disposal Facility:	Not reported
Active Site State-Reg Treatment Storage and Disposal Facility:	Not reported
Active Site State-Reg Handler:	---
Federal Facility Indicator:	Not reported
Hazardous Secondary Material Indicator:	N
Sub-Part K Indicator:	Not reported
Commercial TSD Indicator:	No
Treatment Storage and Disposal Type:	Not reported
2018 GPRA Permit Baseline:	Not on the Baseline
2018 GPRA Renewals Baseline:	Not on the Baseline
Permit Renewals Workload Universe:	Not reported
Permit Workload Universe:	Not reported
Permit Progress Universe:	Not reported
Post-Closure Workload Universe:	Not reported
Closure Workload Universe:	Not reported
202 GPRA Corrective Action Baseline:	No
Corrective Action Workload Universe:	No
Subject to Corrective Action Universe:	No
Non-TSDs Where RCRA CA has Been Imposed Universe:	No
TSDs Potentially Subject to CA Under 3004 (u)/(v) Universe:	No
TSDs Only Subject to CA under Discretionary Auth Universe:	No
Corrective Action Priority Ranking:	No NCAPS ranking
Environmental Control Indicator:	No
Institutional Control Indicator:	No
Human Exposure Controls Indicator:	N/A
Groundwater Controls Indicator:	N/A
Operating TSDF Universe:	Not reported
Full Enforcement Universe:	Not reported
Significant Non-Complier Universe:	No
Unaddressed Significant Non-Complier Universe:	No
Addressed Significant Non-Complier Universe:	No
Significant Non-Complier With a Compliance Schedule Universe:	No
Financial Assurance Required:	Not reported
Handler Date of Last Change:	2020-04-08 18:59:38.0
Recognized Trader-Importer:	No
Recognized Trader-Exporter:	No
Importer of Spent Lead Acid Batteries:	No
Exporter of Spent Lead Acid Batteries:	No
Recycler Activity Without Storage:	No
Manifest Broker:	No
Sub-Part P Indicator:	No

Handler - Owner Operator:

Owner/Operator Indicator:	Operator
Owner/Operator Name:	ALVIN T. JACOBSEN
Legal Status:	Other
Date Became Current:	Not reported
Date Ended Current:	Not reported
Owner/Operator Address:	2373 TIMBERLANE COURT
Owner/Operator City,State,Zip:	SIMI VALLEY, CA 93063
Owner/Operator Telephone:	805-584-8022
Owner/Operator Telephone Ext:	Not reported
Owner/Operator Fax:	Not reported

Map ID
 Direction
 Distance
 Elevation

MAP FINDINGS

Site

Database(s)

EDR ID Number
 EPA ID Number

TRANS-MOTION INDUSTRIES INC. (Continued)

1026162639

Owner/Operator Email: Not reported

Owner/Operator Indicator: Owner
 Owner/Operator Name: ALVIN T & RACHEL JACOBSEN
 Legal Status: Other
 Date Became Current: Not reported
 Date Ended Current: Not reported
 Owner/Operator Address: 4645 INDUSTRIAL ST.
 Owner/Operator City,State,Zip: SIMI VALLEY, CA 93063
 Owner/Operator Telephone: 805-584-8022
 Owner/Operator Telephone Ext: Not reported
 Owner/Operator Fax: Not reported
 Owner/Operator Email: Not reported

Historic Generators:

Receive Date: 2020-04-07 00:00:00.0
 Handler Name: TRANS-MOTION INDUSTRIES INC.
 Federal Waste Generator Description: Not a generator, verified
 State District Owner: Not reported
 Large Quantity Handler of Universal Waste: No
 Recognized Trader Importer: No
 Recognized Trader Exporter: No
 Spent Lead Acid Battery Importer: No
 Spent Lead Acid Battery Exporter: No
 Current Record: Yes
 Non Storage Recycler Activity: Not reported
 Electronic Manifest Broker: Not reported

List of NAICS Codes and Descriptions:

NAICS Code: 484220
 NAICS Description: SPECIALIZED FREIGHT (EXCEPT USED GOODS) TRUCKING, LOCAL

Facility Has Received Notices of Violations:

Violations: No Violations Found

Evaluation Action Summary:

Evaluations: No Evaluations Found

AB142
South
< 1/8
0.093 mi.
490 ft.

INK TECHNOLOGY INC
1850 TAPO ST
SIMI VALLEY, CA 93063
Site 1 of 3 in cluster AB

RCRA-SQG 1000133521
FINDS CAD981984503
ECHO

Actual:
961 ft.
Focus Map:
9

RCRA-SQG:
 Date Form Received by Agency: 1987-03-30 00:00:00.0
 Handler Name: INK TECHNOLOGY INC
 Handler Address: 1850 TAPO ST
 Handler City,State,Zip: SIMI VALLEY, CA 93063
 EPA ID: CAD981984503
 Contact Name: ENVIRONMENTAL MANAGER
 Contact Address: 1850 TAPO ST
 Contact City,State,Zip: SIMI VALLEY, CA 93063
 Contact Telephone: 805-526-7828
 Contact Fax: Not reported

Map ID
 Direction
 Distance
 Elevation

MAP FINDINGS

Site

Database(s)

EDR ID Number
 EPA ID Number

INK TECHNOLOGY INC (Continued)

1000133521

Contact Email:	Not reported
Contact Title:	Not reported
EPA Region:	09
Land Type:	Other
Federal Waste Generator Description:	Small Quantity Generator
Non-Notifier:	Not reported
Biennial Report Cycle:	Not reported
Accessibility:	Not reported
Active Site Indicator:	Handler Activities
State District Owner:	CA
State District:	3
Mailing Address:	1850 TAPO ST
Mailing City,State,Zip:	SIMI VALLEY, CA 93063
Owner Name:	GREENHOUSE RUSSELL
Owner Type:	Private
Operator Name:	NOT REQUIRED
Operator Type:	Private
Short-Term Generator Activity:	No
Importer Activity:	No
Mixed Waste Generator:	No
Transporter Activity:	No
Transfer Facility Activity:	No
Recycler Activity with Storage:	No
Small Quantity On-Site Burner Exemption:	No
Smelting Melting and Refining Furnace Exemption:	No
Underground Injection Control:	No
Off-Site Waste Receipt:	No
Universal Waste Indicator:	No
Universal Waste Destination Facility:	No
Federal Universal Waste:	No
Active Site Fed-Reg Treatment Storage and Disposal Facility:	Not reported
Active Site Converter Treatment storage and Disposal Facility:	Not reported
Active Site State-Reg Treatment Storage and Disposal Facility:	Not reported
Active Site State-Reg Handler:	---
Federal Facility Indicator:	Not reported
Hazardous Secondary Material Indicator:	NN
Sub-Part K Indicator:	Not reported
Commercial TSD Indicator:	No
Treatment Storage and Disposal Type:	Not reported
2018 GPRA Permit Baseline:	Not on the Baseline
2018 GPRA Renewals Baseline:	Not on the Baseline
Permit Renewals Workload Universe:	Not reported
Permit Workload Universe:	Not reported
Permit Progress Universe:	Not reported
Post-Closure Workload Universe:	Not reported
Closure Workload Universe:	Not reported
202 GPRA Corrective Action Baseline:	No
Corrective Action Workload Universe:	No
Subject to Corrective Action Universe:	No
Non-TSDFs Where RCRA CA has Been Imposed Universe:	No
TSDFs Potentially Subject to CA Under 3004 (u)/(v) Universe:	No
TSDFs Only Subject to CA under Discretionary Auth Universe:	No
Corrective Action Priority Ranking:	No NCAPS ranking
Environmental Control Indicator:	No
Institutional Control Indicator:	No
Human Exposure Controls Indicator:	N/A
Groundwater Controls Indicator:	N/A

Map ID
Direction
Distance
Elevation

MAP FINDINGS

Site

Database(s)

EDR ID Number
EPA ID Number

INK TECHNOLOGY INC (Continued)

1000133521

Operating TSDF Universe:	Not reported
Full Enforcement Universe:	Not reported
Significant Non-Complier Universe:	No
Unaddressed Significant Non-Complier Universe:	No
Addressed Significant Non-Complier Universe:	No
Significant Non-Complier With a Compliance Schedule Universe:	No
Financial Assurance Required:	Not reported
Handler Date of Last Change:	2002-06-27 03:31:46.0
Recognized Trader-Importer:	No
Recognized Trader-Exporter:	No
Importer of Spent Lead Acid Batteries:	No
Exporter of Spent Lead Acid Batteries:	No
Recycler Activity Without Storage:	Not reported
Manifest Broker:	Not reported
Sub-Part P Indicator:	Not reported

Handler - Owner Operator:

Owner/Operator Indicator:	Owner
Owner/Operator Name:	GREENHOUSE RUSSELL
Legal Status:	Private
Date Became Current:	Not reported
Date Ended Current:	Not reported
Owner/Operator Address:	NOT REQUIRED
Owner/Operator City,State,Zip:	NOT REQUIRED, ME 99999
Owner/Operator Telephone:	415-555-1212
Owner/Operator Telephone Ext:	Not reported
Owner/Operator Fax:	Not reported
Owner/Operator Email:	Not reported

Owner/Operator Indicator:	Operator
Owner/Operator Name:	NOT REQUIRED
Legal Status:	Private
Date Became Current:	Not reported
Date Ended Current:	Not reported
Owner/Operator Address:	NOT REQUIRED
Owner/Operator City,State,Zip:	NOT REQUIRED, ME 99999
Owner/Operator Telephone:	415-555-1212
Owner/Operator Telephone Ext:	Not reported
Owner/Operator Fax:	Not reported
Owner/Operator Email:	Not reported

Historic Generators:

Receive Date:	1987-03-30 00:00:00.0
Handler Name:	INK TECHNOLOGY INC
Federal Waste Generator Description:	Small Quantity Generator
State District Owner:	CA
Large Quantity Handler of Universal Waste:	No
Recognized Trader Importer:	No
Recognized Trader Exporter:	No
Spent Lead Acid Battery Importer:	No
Spent Lead Acid Battery Exporter:	No
Current Record:	Yes
Non Storage Recycler Activity:	Not reported
Electronic Manifest Broker:	Not reported

Map ID
 Direction
 Distance
 Elevation

MAP FINDINGS

Site

Database(s)

EDR ID Number
 EPA ID Number

INK TECHNOLOGY INC (Continued)

1000133521

List of NAICS Codes and Descriptions:

NAICS Code: 32591
 NAICS Description: PRINTING INK MANUFACTURING

Facility Has Received Notices of Violations:

Violations: No Violations Found

Evaluation Action Summary:

Evaluations: No Evaluations Found

FINDS:

Registry ID: 110009541148

Click Here:

Environmental Interest/Information System:

US EPA TRIS (Toxics Release Inventory System) contains information from facilities on the amounts of over 300 listed toxic chemicals that these facilities release directly to air, water, land, or that are transported off-site.

RCRAInfo is a national information system that supports the Resource Conservation and Recovery Act (RCRA) program through the tracking of events and activities related to facilities that generate, transport, and treat, store, or dispose of hazardous waste. RCRAInfo allows RCRA program staff to track the notification, permit, compliance, and corrective action activities required under RCRA.

Click this hyperlink while viewing on your computer to access additional FINDS: detail in the EDR Site Report.

ECHO:

Envid: 1000133521
 Registry ID: 110009541148
 DFR URL: <http://echo.epa.gov/detailed-facility-report?fid=110009541148>
 Name: MIDLAND COLOR INK TECHNOLOGY
 Address: 1850 TAPO STREET
 City,State,Zip: SIMI VALLEY, CA 93063

V143
 North
 < 1/8
 0.093 mi.
 493 ft.

ELSCINT INC
4615 E INDUSTRIAL ST
SIMI VALLEY, CA 93063
Site 4 of 4 in cluster V

RCRA-SQG 1000171768
FINDS CAD981378433
ECHO

Actual:
980 ft.
Focus Map:
4

RCRA-SQG:
 Date Form Received by Agency: 1996-09-01 00:00:00.0
 Handler Name: ELSCINT INC
 Handler Address: 4615 E INDUSTRIAL ST
 Handler City,State,Zip: SIMI VALLEY, CA 93063
 EPA ID: CAD981378433
 Contact Name: Not reported
 Contact Address: Not reported
 Contact City,State,Zip: Not reported
 Contact Telephone: Not reported
 Contact Fax: Not reported
 Contact Email: Not reported

Map ID
 Direction
 Distance
 Elevation

MAP FINDINGS

Site

Database(s)

EDR ID Number
 EPA ID Number

ELSCINT INC (Continued)

1000171768

Contact Title:	Not reported
EPA Region:	09
Land Type:	Not reported
Federal Waste Generator Description:	Small Quantity Generator
Non-Notifier:	Not reported
Biennial Report Cycle:	Not reported
Accessibility:	Not reported
Active Site Indicator:	Handler Activities
State District Owner:	CA
State District:	3
Mailing Address:	E INDUSTRIAL ST
Mailing City,State,Zip:	SIMI VALLEY, CA 93063
Owner Name:	ELSCINC
Owner Type:	Private
Operator Name:	NOT REQUIRED
Operator Type:	Private
Short-Term Generator Activity:	No
Importer Activity:	No
Mixed Waste Generator:	No
Transporter Activity:	No
Transfer Facility Activity:	No
Recycler Activity with Storage:	No
Small Quantity On-Site Burner Exemption:	No
Smelting Melting and Refining Furnace Exemption:	No
Underground Injection Control:	No
Off-Site Waste Receipt:	No
Universal Waste Indicator:	No
Universal Waste Destination Facility:	No
Federal Universal Waste:	No
Active Site Fed-Reg Treatment Storage and Disposal Facility:	Not reported
Active Site Converter Treatment storage and Disposal Facility:	Not reported
Active Site State-Reg Treatment Storage and Disposal Facility:	Not reported
Active Site State-Reg Handler:	---
Federal Facility Indicator:	Not reported
Hazardous Secondary Material Indicator:	NN
Sub-Part K Indicator:	Not reported
Commercial TSD Indicator:	No
Treatment Storage and Disposal Type:	Not reported
2018 GPRA Permit Baseline:	Not on the Baseline
2018 GPRA Renewals Baseline:	Not on the Baseline
Permit Renewals Workload Universe:	Not reported
Permit Workload Universe:	Not reported
Permit Progress Universe:	Not reported
Post-Closure Workload Universe:	Not reported
Closure Workload Universe:	Not reported
202 GPRA Corrective Action Baseline:	No
Corrective Action Workload Universe:	No
Subject to Corrective Action Universe:	No
Non-TSDFs Where RCRA CA has Been Imposed Universe:	No
TSDFs Potentially Subject to CA Under 3004 (u)/(v) Universe:	No
TSDFs Only Subject to CA under Discretionary Auth Universe:	No
Corrective Action Priority Ranking:	No NCAPS ranking
Environmental Control Indicator:	No
Institutional Control Indicator:	No
Human Exposure Controls Indicator:	N/A
Groundwater Controls Indicator:	N/A
Operating TSDF Universe:	Not reported

Map ID
Direction
Distance
Elevation

MAP FINDINGS

Site

Database(s)

EDR ID Number
EPA ID Number

ELSCINT INC (Continued)

1000171768

Full Enforcement Universe: Not reported
Significant Non-Complier Universe: No
Unaddressed Significant Non-Complier Universe: No
Addressed Significant Non-Complier Universe: No
Significant Non-Complier With a Compliance Schedule Universe: No
Financial Assurance Required: Not reported
Handler Date of Last Change: 2000-09-15 17:29:28.0
Recognized Trader-Importer: No
Recognized Trader-Exporter: No
Importer of Spent Lead Acid Batteries: No
Exporter of Spent Lead Acid Batteries: No
Recycler Activity Without Storage: Not reported
Manifest Broker: Not reported
Sub-Part P Indicator: Not reported

Handler - Owner Operator:

Owner/Operator Indicator: Owner
Owner/Operator Name: ELSCINC
Legal Status: Private
Date Became Current: Not reported
Date Ended Current: Not reported
Owner/Operator Address: NOT REQUIRED
Owner/Operator City,State,Zip: NOT REQUIRED, ME 99999
Owner/Operator Telephone: 415-555-1212
Owner/Operator Telephone Ext: Not reported
Owner/Operator Fax: Not reported
Owner/Operator Email: Not reported

Owner/Operator Indicator: Operator
Owner/Operator Name: NOT REQUIRED
Legal Status: Private
Date Became Current: Not reported
Date Ended Current: Not reported
Owner/Operator Address: NOT REQUIRED
Owner/Operator City,State,Zip: NOT REQUIRED, ME 99999
Owner/Operator Telephone: 415-555-1212
Owner/Operator Telephone Ext: Not reported
Owner/Operator Fax: Not reported
Owner/Operator Email: Not reported

Historic Generators:

Receive Date: 1996-09-01 00:00:00.0
Handler Name: ELSCINT INC
Federal Waste Generator Description: Small Quantity Generator
State District Owner: CA
Large Quantity Handler of Universal Waste: No
Recognized Trader Importer: No
Recognized Trader Exporter: No
Spent Lead Acid Battery Importer: No
Spent Lead Acid Battery Exporter: No
Current Record: Yes
Non Storage Recycler Activity: Not reported
Electronic Manifest Broker: Not reported

Map ID
Direction
Distance
Elevation

MAP FINDINGS

Site

Database(s)

EDR ID Number
EPA ID Number

ELSCINT INC (Continued)

1000171768

List of NAICS Codes and Descriptions:

NAICS Codes: No NAICS Codes Found

Facility Has Received Notices of Violations:

Violations: No Violations Found

Evaluation Action Summary:

Evaluations: No Evaluations Found

FINDS:

Registry ID: 110002686647

Click Here:

Environmental Interest/Information System:

RCRAInfo is a national information system that supports the Resource Conservation and Recovery Act (RCRA) program through the tracking of events and activities related to facilities that generate, transport, and treat, store, or dispose of hazardous waste. RCRAInfo allows RCRA program staff to track the notification, permit, compliance, and corrective action activities required under RCRA.

[Click this hyperlink](#) while viewing on your computer to access additional FINDS: detail in the EDR Site Report.

ECHO:

Envid: 1000171768
Registry ID: 110002686647
DFR URL: <http://echo.epa.gov/detailed-facility-report?fid=110002686647>
Name: ELSCINT INC
Address: 4615 E INDUSTRIAL ST
City,State,Zip: SIMI VALLEY, CA 93063

AC144 **ROCKWELL INTL-ROCKETDYNE DIV. (NASA)**
SSW **WOOLSEY CANYON ROAD**
< 1/8 **SIMI VALLEY, CA 93063**
0.094 mi.
495 ft. **Site 1 of 3 in cluster AC**

SEMS **1015730575**
CA1800090010

Actual:
826 ft.

Focus Map:
2

SEMS:
Site ID: 0903133
EPA ID: CA1800090010
Name: ROCKWELL INTL-ROCKETDYNE DIV. (NASA)
Address: WOOLSEY CANYON ROAD
Address 2: Not reported
City,State,Zip: SIMI VALLEY, CA 93063
Cong District: 21
FIPS Code: 06111
Latitude: Not reported
Longitude: Not reported
FF: Y
NPL: Not on the NPL
Non NPL Status: Addressed as Part of Another non-NPL Site

SEMS Detail:

Region: 09

Map ID
Direction
Distance
Elevation

MAP FINDINGS

Site

Database(s)

EDR ID Number
EPA ID Number

ROCKWELL INTL-ROCKETDYNE DIV. (NASA) (Continued)

1015730575

Site ID: 0903133
EPA ID: CA1800090010
Site Name: ROCKWELL INTL-ROCKETDYNE DIV. (NASA)
NPL: N
FF: Y
OU: 00
Action Code: PA
Action Name: PA
SEQ: 1
Start Date: Not reported
Finish Date: 9/8/1989 4:00:00 AM
Qual: L
Current Action Lead: Fed Fac

Region: 09
Site ID: 0903133
EPA ID: CA1800090010
Site Name: ROCKWELL INTL-ROCKETDYNE DIV. (NASA)
NPL: N
FF: Y
OU: 00
Action Code: DS
Action Name: DISCVRY
SEQ: 1
Start Date: 1980-08-01 04:00:00
Finish Date: 8/1/1980 4:00:00 AM
Qual: Not reported
Current Action Lead: Fed Fac

Region: 09
Site ID: 0903133
EPA ID: CA1800090010
Site Name: ROCKWELL INTL-ROCKETDYNE DIV. (NASA)
NPL: N
FF: Y
OU: 00
Action Code: SI
Action Name: SI
SEQ: 2
Start Date: Not reported
Finish Date: 3/29/1994 5:00:00 AM
Qual: L
Current Action Lead: Fed Fac

Region: 09
Site ID: 0903133
EPA ID: CA1800090010
Site Name: ROCKWELL INTL-ROCKETDYNE DIV. (NASA)
NPL: N
FF: Y
OU: 00
Action Code: SI
Action Name: SI
SEQ: 1
Start Date: Not reported
Finish Date: 9/8/1989 4:00:00 AM
Qual: L

Map ID
Direction
Distance
Elevation

MAP FINDINGS

Site

Database(s)

EDR ID Number
EPA ID Number

ROCKWELL INTL-ROCKETDYNE DIV. (NASA) (Continued)

1015730575

Current Action Lead: Fed Fac

AD145
West
< 1/8
0.095 mi.
502 ft.

PERFECT AUTO SERVICE #39
2010 DONVILLE AVE
SIMI VALLEY, CA 93065
Site 1 of 3 in cluster AD

CA CERS HAZ WASTE
CA VENTURA CO. BWT
CA HAZNET
CA CERS
CA HWTS

S113796547
N/A

Actual:
828 ft.

CERS HAZ WASTE:

Focus Map:
2

Name: B J'S AUTOMOTIVE
Address: 2010 DONVILLE AVE
City,State,Zip: SIMI VALLEY, CA 93065
Site ID: 96909
CERS ID: 10335745
CERS Description: Hazardous Waste Generator

VENTURA CO. BWT:

Name: B J'S AUTOMOTIVE
Address: 2010 DONVILLE AVE
City,State,Zip: SIMI VALLEY, CA
Facility ID: HM 2712
Program: Not reported

HAZNET:

Name: PERFECT AUTO SERVICE #39
Address: 2010 DONVILLE AVE
Address 2: Not reported
City,State,Zip: SIMI VALLEY, CA 930650000
Contact: EDWARD ELIASIAN/OWNER
Telephone: 8055267120
Mailing Name: Not reported
Mailing Address: 2010 DONVILLE AVE

Year: 2012
Gepaid: CAL000187598
TSD EPA ID: CAT080013352
CA Waste Code: 221 - Waste oil and mixed oil
Disposal Method: H039 - Other Recovery Of Reclamation For Reuse Including Acid
Regeneration, Organics Recovery Ect

Tons: 0.304

Additional Info:

Year: 2012
Gen EPA ID: CAL000187598

Shipment Date: 20120510
Creation Date: 8/1/2012 22:15:15
Receipt Date: 20120515
Manifest ID: 008667004JJK
Trans EPA ID: CAL000264806
Trans Name: EXPRESS OIL CO
Trans 2 EPA ID: Not reported
Trans 2 Name: Not reported
TSDF EPA ID: CAT080013352

Map ID
Direction
Distance
Elevation

MAP FINDINGS

Site

Database(s)

EDR ID Number
EPA ID Number

PERFECT AUTO SERVICE #39 (Continued)

S113796547

Trans Name: DEMENNO KERDOON
TSDf Alt EPA ID: Not reported
TSDf Alt Name: Not reported
Waste Code Description: 221 - Waste oil and mixed oil
RCRA Code: Not reported
Meth Code: H039 - Other Recovery Of Reclamation For Reuse Including Acid
Regeneration, Organics Recovery Ect
Quantity Tons: 0.304
Waste Quantity: 80
Quantity Unit: G
Additional Code 1: Not reported
Additional Code 2: Not reported
Additional Code 3: Not reported
Additional Code 4: Not reported
Additional Code 5: Not reported

CERS:

Name: B J'S AUTOMOTIVE
Address: 2010 DONVILLE AVE
City,State,Zip: SIMI VALLEY, CA 93065
Site ID: 96909
CERS ID: 10335745
CERS Description: Chemical Storage Facilities

Violations:

Site ID: 96909
Site Name: B J'S AUTOMOTIVE
Violation Date: 01-22-2016
Citation: 40 CFR 1 265.31 - U.S. Code of Federal Regulations, Title 40, Chapter
1, Section(s) 265.31
Violation Description: Failure to maintain and operate the facility to minimize the
possibility of a fire, explosion, or any unplanned sudden or
non-sudden release of hazardous waste or hazardous waste constituents
to the air, soil, or surface water which could threaten human health
or the environment..
Violation Notes: Returned to compliance on 02/23/2016.
Violation Division: Ventura County Environmental Health
Violation Program: HW
Violation Source: CERS

Evaluation:

Eval General Type: Compliance Evaluation Inspection
Eval Date: 01-22-2016
Violations Found: No
Eval Type: Routine done by local agency
Eval Notes: Not reported
Eval Division: Ventura County Environmental Health
Eval Program: HMRRP
Eval Source: CERS

Eval General Type: Compliance Evaluation Inspection
Eval Date: 01-22-2016
Violations Found: Yes
Eval Type: Routine done by local agency
Eval Notes: Not reported
Eval Division: Ventura County Environmental Health
Eval Program: HW

Map ID
Direction
Distance
Elevation

MAP FINDINGS

Site

Database(s)

EDR ID Number
EPA ID Number

PERFECT AUTO SERVICE #39 (Continued)

S113796547

Eval Source: CERS

Eval General Type: Compliance Evaluation Inspection
Eval Date: 02-25-2020
Violations Found: No
Eval Type: Routine done by local agency
Eval Notes: Not reported
Eval Division: Ventura County Environmental Health
Eval Program: HMRRP
Eval Source: CERS

Eval General Type: Compliance Evaluation Inspection
Eval Date: 02-25-2020
Violations Found: No
Eval Type: Routine done by local agency
Eval Notes: Not reported
Eval Division: Ventura County Environmental Health
Eval Program: HW
Eval Source: CERS

Eval General Type: Compliance Evaluation Inspection
Eval Date: 06-13-2018
Violations Found: No
Eval Type: Routine done by local agency
Eval Notes: Not reported
Eval Division: Ventura County Environmental Health
Eval Program: HMRRP
Eval Source: CERS

Eval General Type: Compliance Evaluation Inspection
Eval Date: 06-13-2018
Violations Found: No
Eval Type: Routine done by local agency
Eval Notes: Not reported
Eval Division: Ventura County Environmental Health
Eval Program: HW
Eval Source: CERS

Eval General Type: Compliance Evaluation Inspection
Eval Date: 06-16-2014
Violations Found: No
Eval Type: Routine done by local agency
Eval Notes: Not reported
Eval Division: Ventura County Environmental Health
Eval Program: HMRRP
Eval Source: CERS

Eval General Type: Compliance Evaluation Inspection
Eval Date: 06-16-2014
Violations Found: No
Eval Type: Routine done by local agency
Eval Notes: Not reported
Eval Division: Ventura County Environmental Health
Eval Program: HW
Eval Source: CERS

Map ID
Direction
Distance
Elevation

MAP FINDINGS

Site

Database(s)

EDR ID Number
EPA ID Number

PERFECT AUTO SERVICE #39 (Continued)

S113796547

Coordinates:

Site ID: 96909
Facility Name: B J'S AUTOMOTIVE
Env Int Type Code: HWG
Program ID: 10335745
Coord Name: Not reported
Ref Point Type Desc: Center of a facility or station.
Latitude: 34.272610
Longitude: -118.769310

Affiliation:

Affiliation Type Desc: Parent Corporation
Entity Name: BJ'S AUTOMOTIVE INC
Entity Title: Not reported
Affiliation Address: Not reported
Affiliation City: Not reported
Affiliation State: Not reported
Affiliation Country: Not reported
Affiliation Zip: Not reported
Affiliation Phone: Not reported

Affiliation Type Desc: CUPA District
Entity Name: Ventura County Environmental Health
Entity Title: Not reported
Affiliation Address: 800 South Victoria Avenue
Affiliation City: Ventura
Affiliation State: CA
Affiliation Country: Not reported
Affiliation Zip: 93009
Affiliation Phone: (805) 654-2813

Affiliation Type Desc: Document Preparer
Entity Name: sue johnston
Entity Title: Not reported
Affiliation Address: Not reported
Affiliation City: Not reported
Affiliation State: Not reported
Affiliation Country: Not reported
Affiliation Zip: Not reported
Affiliation Phone: Not reported

Affiliation Type Desc: Facility Mailing Address
Entity Name: Mailing Address
Entity Title: Not reported
Affiliation Address: 2010 DONVILLE AVE
Affiliation City: SIMI VALLEY
Affiliation State: CA
Affiliation Country: Not reported
Affiliation Zip: 93065
Affiliation Phone: Not reported

Affiliation Type Desc: Legal Owner
Entity Name: BRAD JOHNSTON
Entity Title: Not reported
Affiliation Address: 2010 DONVILLE AVE
Affiliation City: SIMI VALLEY

Map ID
Direction
Distance
Elevation

MAP FINDINGS

Site

Database(s)

EDR ID Number
EPA ID Number

PERFECT AUTO SERVICE #39 (Continued)

S113796547

Affiliation State: CA
Affiliation Country: United States
Affiliation Zip: 93065
Affiliation Phone: (805) 527-7741

Affiliation Type Desc: Environmental Contact
Entity Name: BRAD JOHNSTON
Entity Title: Not reported
Affiliation Address: 2010 DONVILLE
Affiliation City: SIMI VALLEY
Affiliation State: CA
Affiliation Country: Not reported
Affiliation Zip: 93065
Affiliation Phone: Not reported

Affiliation Type Desc: Identification Signer
Entity Name: Sue Johnston
Entity Title: vice-president
Affiliation Address: Not reported
Affiliation City: Not reported
Affiliation State: Not reported
Affiliation Country: Not reported
Affiliation Zip: Not reported
Affiliation Phone: Not reported

Affiliation Type Desc: Operator
Entity Name: BRAD JOHNSTON
Entity Title: Not reported
Affiliation Address: Not reported
Affiliation City: Not reported
Affiliation State: Not reported
Affiliation Country: Not reported
Affiliation Zip: Not reported
Affiliation Phone: (805) 527-7741

HWTS:

Name: PERFECT AUTO SERVICE #39
Address: 2010 DONVILLE AVE
Address 2: Not reported
City,State,Zip: SIMI VALLEY, CA 930650000
EPA ID: CAL000187598
Inactive Date: 06/30/1998
Create Date: 07/10/1997
Last Act Date: 10/18/2013
Mailing Name: Not reported
Mailing Address: 2010 DONVILLE AVE
Mailing Address 2: Not reported
Mailing City,State,Zip: SIMI VALLEY, CA 930650000
Owner Name: PERFECT AUTO SERVICE #39
Owner Address: 2010 DONVILLE AVE
Owner Address 2: Not reported
Owner City,State,Zip: SIMI VALLEY, CA 930650000
Contact Name: EDWARD ELIASIAN/OWNER
Contact Address: INACT PER 98VQ FINAL NOTICE
Contact Address 2: - BATCH 4/27
City,State,Zip: SIMI VALLEY, CA 930650000

Map ID
Direction
Distance
Elevation

MAP FINDINGS

Site

Database(s)

EDR ID Number
EPA ID Number

AE146 **O'REILLY AUTO # 3054**
ESE **2780 E LOS ANGELES**
< 1/8 **SIMI VALLEY, CA 93085**
0.101 mi.
535 ft. **Site 1 of 2 in cluster AE**

CA CERS HAZ WASTE **S113098355**
CA VENTURA CO. BWT **N/A**
CA HAZNET
CA CERS
CA HWTS

Actual: CERS HAZ WASTE:
912 ft. Name: O'REILLY AUTO PARTS #3054
Focus Map: Address: 2780 E LOS ANGELES AVE
3 City,State,Zip: SIMI VALLEY, CA 93065
 Site ID: 139272
 CERS ID: 10332862
 CERS Description: Hazardous Waste Generator

VENTURA CO. BWT:
Name: KRAGEN AUTO PARTS #1547
Address: 2780 E LOS ANGELES AVE
City,State,Zip: SIMI VALLEY, CA
Facility ID: HM 3024
Program: Not reported

HAZNET:
Name: O'REILLY AUTO # 3054
Address: 2780 E LOS ANGELES
Address 2: Not reported
City,State,Zip: SIMI VALLEY, CA 93085
Contact: JOHN BOUNDS
Telephone: 4175204589
Mailing Name: Not reported
Mailing Address: 233 S PATTERSON AVE

Year: 2014
Gepaid: CAL000187976
TSD EPA ID: CAD980675276
CA Waste Code: 352 - Other organic solids
Disposal Method: H132 - Landfill Or Surface Impoundment That Will Be Closed As
Landfill(To Include On-Site Treatment And/Or Stabilization)
Tons: 0.03

Year: 2013
Gepaid: CAL000187976
TSD EPA ID: CAT000613893
CA Waste Code: 352 - Other organic solids
Disposal Method: H141 - Storage, Bulking, And/Or Transfer Off Site--No
Treatment/Reovery (H010-H129) Or (H131-H135)
Tons: 0.025

Year: 2013
Gepaid: CAL000187976
TSD EPA ID: CAD980675276
CA Waste Code: 352 - Other organic solids
Disposal Method: H132 - Landfill Or Surface Impoundment That Will Be Closed As
Landfill(To Include On-Site Treatment And/Or Stabilization)
Tons: 0.03

Year: 2012
Gepaid: CAL000187976
TSD EPA ID: NVT330010000

Map ID
Direction
Distance
Elevation

MAP FINDINGS

Site

Database(s)

EDR ID Number
EPA ID Number

O'REILLY AUTO # 3054 (Continued)

S113098355

CA Waste Code:	352 - Other organic solids
Disposal Method:	H132 - Landfill Or Surface Impoundment That Will Be Closed As Landfill(To Include On-Site Treatment And/Or Stabilization)
Tons:	0.0175
Year:	2009
Gepaid:	CAL000187976
TSD EPA ID:	WIR000029751
CA Waste Code:	223 - Unspecified oil-containing waste
Disposal Method:	H039 - Other Recovery Of Reclamation For Reuse Including Acid Regeneration, Organics Recovery Ect
Tons:	0.075
Year:	2009
Gepaid:	CAL000187976
TSD EPA ID:	TXD077603371
CA Waste Code:	172 - Metal dust (Alkaline solution (pH >= 12.5) with metals) and machining waste
Disposal Method:	H141 - Storage, Bulking, And/Or Transfer Off Site--No Treatment/Reovery (H010-H129) Or (H131-H135)
Tons:	0.15
Year:	2008
Gepaid:	CAL000187976
TSD EPA ID:	TXD077603371
CA Waste Code:	172 - Metal dust (Alkaline solution (pH >= 12.5) with metals) and machining waste
Disposal Method:	H141 - Storage, Bulking, And/Or Transfer Off Site--No Treatment/Reovery (H010-H129) Or (H131-H135)
Tons:	0.1
Year:	2008
Gepaid:	CAL000187976
TSD EPA ID:	WIR000029751
CA Waste Code:	223 - Unspecified oil-containing waste
Disposal Method:	H039 - Other Recovery Of Reclamation For Reuse Including Acid Regeneration, Organics Recovery Ect
Tons:	0.1
Year:	2007
Gepaid:	CAL000187976
TSD EPA ID:	WIR000029751
CA Waste Code:	223 - Unspecified oil-containing waste
Disposal Method:	H039 - Other Recovery Of Reclamation For Reuse Including Acid Regeneration, Organics Recovery Ect
Tons:	0.1375
Year:	2007
Gepaid:	CAL000187976
TSD EPA ID:	TXD077603371
CA Waste Code:	172 - Metal dust (Alkaline solution (pH >= 12.5) with metals) and machining waste
Disposal Method:	H141 - Storage, Bulking, And/Or Transfer Off Site--No Treatment/Reovery (H010-H129) Or (H131-H135)
Tons:	0.275

Map ID
Direction
Distance
Elevation

MAP FINDINGS

Site

Database(s)

EDR ID Number
EPA ID Number

O'REILLY AUTO # 3054 (Continued)

S113098355

[Click this hyperlink](#) while viewing on your computer to access
3 additional CA HAZNET: record(s) in the EDR Site Report.

Additional Info:

Year: 2000
Gen EPA ID: CAL000187976

Shipment Date: 20001024
Creation Date: 1/9/2001 0:00:00
Receipt Date: 20001030
Manifest ID: 20555139
Trans EPA ID: CAD028277036
Trans Name: Not reported
Trans 2 EPA ID: Not reported
Trans 2 Name: Not reported
TSDf EPA ID: CAT080033681
Trans Name: Not reported
TSDf Alt EPA ID: Not reported
TSDf Alt Name: Not reported
Waste Code Description: 791 - Liquids with pH < 2 792 Liquids with pH < 2 with metals
RCRA Code: D002
Meth Code: R01 - Recycler
Quantity Tons: 0.0208
Waste Quantity: 5
Quantity Unit: G
Additional Code 1: Not reported
Additional Code 2: Not reported
Additional Code 3: Not reported
Additional Code 4: Not reported
Additional Code 5: Not reported

Additional Info:

Year: 2013
Gen EPA ID: CAL000187976

Shipment Date: 20130919
Creation Date: 2/7/2014 22:15:07
Receipt Date: 20130926
Manifest ID: 006774266FLE
Trans EPA ID: TXR000081205
Trans Name: SAFETY-KLEEN SYSTEMS INC
Trans 2 EPA ID: Not reported
Trans 2 Name: Not reported
TSDf EPA ID: CAT000613893
Trans Name: SAFETY-KLEEN SYSTEMS INC
TSDf Alt EPA ID: Not reported
TSDf Alt Name: Not reported
Waste Code Description: 352 - Other organic solids
RCRA Code: Not reported
Meth Code: H141 - Storage, Bulking, And/Or Transfer Off Site--No Treatment/Reovery (H010-H129) Or (H131-H135)
Quantity Tons: 0.025
Waste Quantity: 50
Quantity Unit: P
Additional Code 1: Not reported

Map ID
Direction
Distance
Elevation

MAP FINDINGS

Site

Database(s)

EDR ID Number
EPA ID Number

O'REILLY AUTO # 3054 (Continued)

S113098355

Additional Code 2:	Not reported
Additional Code 3:	Not reported
Additional Code 4:	Not reported
Additional Code 5:	Not reported
Shipment Date:	20130530
Creation Date:	9/15/2013 22:15:09
Receipt Date:	20130620
Manifest ID:	003813207SKS
Trans EPA ID:	TXR000081205
Trans Name:	SAFETY-KLEEN SYSTEMS INC
Trans 2 EPA ID:	Not reported
Trans 2 Name:	Not reported
TSDf EPA ID:	CAD980675276
Trans Name:	CLEAN HARBORS BUTTONWILLOW LLC
TSDf Alt EPA ID:	Not reported
TSDf Alt Name:	Not reported
Waste Code Description:	352 - Other organic solids
RCRA Code:	Not reported
Meth Code:	H132 - Landfill Or Surface Impoundment That Will Be Closed As Landfill(To Include On-Site Treatment And/Or Stabilization)
Quantity Tons:	0.03
Waste Quantity:	60
Quantity Unit:	P
Additional Code 1:	Not reported
Additional Code 2:	Not reported
Additional Code 3:	Not reported
Additional Code 4:	Not reported
Additional Code 5:	Not reported
Additional Info:	
Year:	2007
Gen EPA ID:	CAL000187976
Shipment Date:	20071129
Creation Date:	3/4/2008 18:30:21
Receipt Date:	20071203
Manifest ID:	000260785GBF
Trans EPA ID:	WIR000029751
Trans Name:	CRI RECYCLING SERVICE INC
Trans 2 EPA ID:	Not reported
Trans 2 Name:	Not reported
TSDf EPA ID:	WIR000029751
Trans Name:	CRI RECYCLING SERVICE INC
TSDf Alt EPA ID:	Not reported
TSDf Alt Name:	Not reported
Waste Code Description:	223 - Unspecified oil-containing waste
RCRA Code:	Not reported
Meth Code:	H039 - Other Recovery Of Reclamation For Reuse Including Acid Regeneration, Organics Recovery Ect
Quantity Tons:	0.0375
Waste Quantity:	75
Quantity Unit:	P
Additional Code 1:	Not reported
Additional Code 2:	Not reported
Additional Code 3:	Not reported
Additional Code 4:	Not reported

Map ID
Direction
Distance
Elevation

MAP FINDINGS

Site

Database(s)

EDR ID Number
EPA ID Number

O'REILLY AUTO # 3054 (Continued)

S113098355

Additional Code 5:	Not reported
Shipment Date:	20071010
Creation Date:	1/25/2008 18:30:26
Receipt Date:	20071023
Manifest ID:	000332599GBF
Trans EPA ID:	WIR000029751
Trans Name:	CRI RECYCLING SERVICE INC
Trans 2 EPA ID:	Not reported
Trans 2 Name:	Not reported
TSDf EPA ID:	WIR000029751
Trans Name:	CRI RECYCLING SERVICE LLC
TSDf Alt EPA ID:	Not reported
TSDf Alt Name:	Not reported
Waste Code Description:	223 - Unspecified oil-containing waste
RCRA Code:	Not reported
Meth Code:	H039 - Other Recovery Of Reclamation For Reuse Including Acid Regeneration, Organics Recovery Ect
Quantity Tons:	0.1
Waste Quantity:	200
Quantity Unit:	P
Additional Code 1:	Not reported
Additional Code 2:	Not reported
Additional Code 3:	Not reported
Additional Code 4:	Not reported
Additional Code 5:	Not reported
Shipment Date:	20070807
Creation Date:	3/4/2008 18:30:28
Receipt Date:	20070816
Manifest ID:	000294417SKS
Trans EPA ID:	TXR000050930
Trans Name:	SAFETY-KLEEN SYSTEMS INC
Trans 2 EPA ID:	OKD981588791
Trans 2 Name:	TRIAD TRANSPORT INC
TSDf EPA ID:	TXD077603371
Trans Name:	SAFETY-KLEEN SYSTEMS INC
TSDf Alt EPA ID:	Not reported
TSDf Alt Name:	Not reported
Waste Code Description:	172 - Metal dust (see 121) and machining waste
RCRA Code:	Not reported
Meth Code:	H141 - Storage, Bulking, And/Or Transfer Off Site--No Treatment/Reovery (H010-H129) Or (H131-H135)
Quantity Tons:	0.025
Waste Quantity:	50
Quantity Unit:	P
Additional Code 1:	Not reported
Additional Code 2:	Not reported
Additional Code 3:	Not reported
Additional Code 4:	Not reported
Additional Code 5:	Not reported
Shipment Date:	20070402
Creation Date:	1/8/2008 18:30:08
Receipt Date:	20070412
Manifest ID:	001621222JJK
Trans EPA ID:	TXR000050930

Map ID
Direction
Distance
Elevation

MAP FINDINGS

Site

Database(s)

EDR ID Number
EPA ID Number

O'REILLY AUTO # 3054 (Continued)

S113098355

Trans Name: SAFETY-KLEEN SYSTEMS INC
Trans 2 EPA ID: OKD981588791
Trans 2 Name: TRIAD TRANSPORT
TSDf EPA ID: TXD077603371
Trans Name: SAFETY-KLEEN SYSTEMS INC
TSDf Alt EPA ID: Not reported
TSDf Alt Name: Not reported
Waste Code Description: 172 - Metal dust (see 121) and machining waste
RCRA Code: Not reported
Meth Code: H141 - Storage, Bulking, And/Or Transfer Off Site--No Treatment/Reovery (H010-H129) Or (H131-H135)

Quantity Tons: 0.05
Waste Quantity: 100
Quantity Unit: P
Additional Code 1: Not reported
Additional Code 2: Not reported
Additional Code 3: Not reported
Additional Code 4: Not reported
Additional Code 5: Not reported

Shipment Date: 20070207
Creation Date: 8/28/2007 18:30:13
Receipt Date: 20070220
Manifest ID: 000182818SKS
Trans EPA ID: TXR000050930
Trans Name: SAFETY-KLEEN SYSTEMS INC
Trans 2 EPA ID: OKD981588791
Trans 2 Name: TRIAD
TSDf EPA ID: TXD077603371
Trans Name: SAFETY-KLEEN SYSTEMS INC
TSDf Alt EPA ID: Not reported
TSDf Alt Name: Not reported
Waste Code Description: 172 - Metal dust (see 121) and machining waste
RCRA Code: Not reported
Meth Code: H141 - Storage, Bulking, And/Or Transfer Off Site--No Treatment/Reovery (H010-H129) Or (H131-H135)

Quantity Tons: 0.2
Waste Quantity: 400
Quantity Unit: P
Additional Code 1: Not reported
Additional Code 2: Not reported
Additional Code 3: Not reported
Additional Code 4: Not reported
Additional Code 5: Not reported

Additional Info:

Year: 2009
Gen EPA ID: CAL000187976

Shipment Date: 20091006
Creation Date: 12/8/2009 18:30:31
Receipt Date: 20091016
Manifest ID: 001067693GBF
Trans EPA ID: WIR000029751
Trans Name: CRI RECYCLING SERVICE INC
Trans 2 EPA ID: Not reported
Trans 2 Name: Not reported

Map ID
Direction
Distance
Elevation

MAP FINDINGS

Site

Database(s)

EDR ID Number
EPA ID Number

O'REILLY AUTO # 3054 (Continued)

S113098355

TSDF EPA ID: WIR000029751
Trans Name: CRI RECYCLING SERVICE INC
TSDF Alt EPA ID: Not reported
TSDF Alt Name: Not reported
Waste Code Description: 223 - Unspecified oil-containing waste
RCRA Code: Not reported
Meth Code: H039 - Other Recovery Of Reclamation For Reuse Including Acid
Regeneration, Organics Recovery Ect
Quantity Tons: 0.0375
Waste Quantity: 75
Quantity Unit: P
Additional Code 1: Not reported
Additional Code 2: Not reported
Additional Code 3: Not reported
Additional Code 4: Not reported
Additional Code 5: Not reported

Shipment Date: 20090701
Creation Date: 11/25/2009 18:30:24
Receipt Date: 20090716
Manifest ID: 001707799SKS
Trans EPA ID: TXR000050930
Trans Name: SAFETY-KLEEN SYSTEMS INC
Trans 2 EPA ID: OKD981588791
Trans 2 Name: TRIAD TRANSPORT
TSDF EPA ID: TXD077603371
Trans Name: SAFETY-KLEEN SYSTEMS INC
TSDF Alt EPA ID: Not reported
TSDF Alt Name: Not reported
Waste Code Description: 172 - Metal dust (see 121) and machining waste
RCRA Code: Not reported
Meth Code: H141 - Storage, Bulking, And/Or Transfer Off Site--No
Treatment/Reovery (H010-H129) Or (H131-H135)
Quantity Tons: 0.15
Waste Quantity: 300
Quantity Unit: P
Additional Code 1: Not reported
Additional Code 2: Not reported
Additional Code 3: Not reported
Additional Code 4: Not reported
Additional Code 5: Not reported

Shipment Date: 20090421
Creation Date: 5/29/2009 18:30:40
Receipt Date: 20090501
Manifest ID: 000850448GBF
Trans EPA ID: WIR000029751
Trans Name: CRI RECYCLING SERVICE INC
Trans 2 EPA ID: Not reported
Trans 2 Name: Not reported
TSDF EPA ID: WIR000029751
Trans Name: CRI RECYCLING SERVICE INC
TSDF Alt EPA ID: Not reported
TSDF Alt Name: Not reported
Waste Code Description: 223 - Unspecified oil-containing waste
RCRA Code: Not reported
Meth Code: H039 - Other Recovery Of Reclamation For Reuse Including Acid

Map ID
Direction
Distance
Elevation

MAP FINDINGS

Site

Database(s)

EDR ID Number
EPA ID Number

O'REILLY AUTO # 3054 (Continued)

S113098355

Regeneration, Organics Recovery Ect
Quantity Tons: 0.0375
Waste Quantity: 75
Quantity Unit: P
Additional Code 1: Not reported
Additional Code 2: Not reported
Additional Code 3: Not reported
Additional Code 4: Not reported
Additional Code 5: Not reported

Additional Info:

Year: 2008
Gen EPA ID: CAL000187976

Shipment Date: 20081022
Creation Date: 12/11/2008 18:30:37
Receipt Date: 20081107
Manifest ID: 000771204GBF
Trans EPA ID: WIR000029751
Trans Name: CRI RECYCLING SERVICE INC
Trans 2 EPA ID: Not reported
Trans 2 Name: Not reported
TSDf EPA ID: WIR000029751
Trans Name: CRI RECYCLING SERVICE INC
TSDf Alt EPA ID: Not reported
TSDf Alt Name: Not reported
Waste Code Description: 223 - Unspecified oil-containing waste
RCRA Code: Not reported
Meth Code: H039 - Other Recovery Of Reclamation For Reuse Including Acid
Regeneration, Organics Recovery Ect

Quantity Tons: 0.05
Waste Quantity: 100
Quantity Unit: P
Additional Code 1: Not reported
Additional Code 2: Not reported
Additional Code 3: Not reported
Additional Code 4: Not reported
Additional Code 5: Not reported

Shipment Date: 20080428
Creation Date: 6/25/2008 18:30:15
Receipt Date: 20080501
Manifest ID: 000412376GBF
Trans EPA ID: WIR000029751
Trans Name: CRI RECYCLING SERVICE INC
Trans 2 EPA ID: Not reported
Trans 2 Name: Not reported
TSDf EPA ID: WIR000029751
Trans Name: CRI RECYCLING SERVICE INC
TSDf Alt EPA ID: Not reported
TSDf Alt Name: Not reported
Waste Code Description: 223 - Unspecified oil-containing waste
RCRA Code: Not reported
Meth Code: H039 - Other Recovery Of Reclamation For Reuse Including Acid
Regeneration, Organics Recovery Ect

Quantity Tons: 0.05
Waste Quantity: 100

Map ID
Direction
Distance
Elevation

MAP FINDINGS

Site

Database(s)

EDR ID Number
EPA ID Number

O'REILLY AUTO # 3054 (Continued)

S113098355

Quantity Unit: P
Additional Code 1: Not reported
Additional Code 2: Not reported
Additional Code 3: Not reported
Additional Code 4: Not reported
Additional Code 5: Not reported

Shipment Date: 20080320
Creation Date: 8/7/2008 18:30:28
Receipt Date: 20080331
Manifest ID: 000746626SKS
Trans EPA ID: TXR000050930
Trans Name: SAFETY-KLEEN SYSTEMS INC
Trans 2 EPA ID: OKD981588791
Trans 2 Name: TRIAD TRANSPORT INC
TSDf EPA ID: TXD077603371
Trans Name: SAFETY-KLEEN SYSTEMS INC
TSDf Alt EPA ID: Not reported
TSDf Alt Name: Not reported
Waste Code Description: 172 - Metal dust (see 121) and machining waste
RCRA Code: Not reported
Meth Code: H141 - Storage, Bulking, And/Or Transfer Off Site--No Treatment/Reovery (H010-H129) Or (H131-H135)

Quantity Tons: 0.1
Waste Quantity: 200
Quantity Unit: P
Additional Code 1: Not reported
Additional Code 2: Not reported
Additional Code 3: Not reported
Additional Code 4: Not reported
Additional Code 5: Not reported

Additional Info:

Year: 2012
Gen EPA ID: CAL000187976

Shipment Date: 20120727
Creation Date: 1/9/2013 22:15:17
Receipt Date: 20120809
Manifest ID: 003340532SKS
Trans EPA ID: TXR000050930
Trans Name: SAFETY-KLEEN SYSTEMS INC
Trans 2 EPA ID: OKD981588791
Trans 2 Name: TRIAD TRANSPORT INC
TSDf EPA ID: NVT330010000
Trans Name: US ECOLOGY NEVADA
TSDf Alt EPA ID: Not reported
TSDf Alt Name: Not reported
Waste Code Description: 352 - Other organic solids
RCRA Code: Not reported
Meth Code: H132 - Landfill Or Surface Impoundment That Will Be Closed As Landfill(To Include On-Site Treatment And/Or Stabilization)

Quantity Tons: 0.0175
Waste Quantity: 35
Quantity Unit: P
Additional Code 1: Not reported
Additional Code 2: Not reported

Map ID
Direction
Distance
Elevation

MAP FINDINGS

Site

Database(s)

EDR ID Number
EPA ID Number

O'REILLY AUTO # 3054 (Continued)

S113098355

Additional Code 3: Not reported
Additional Code 4: Not reported
Additional Code 5: Not reported

Additional Info:

Year: 2014
Gen EPA ID: CAL000187976

Shipment Date: 20140107
Creation Date: 7/22/2014 22:15:05
Receipt Date: 20140122
Manifest ID: 003173918SKS
Trans EPA ID: TXR000081205
Trans Name: SAFETY-KLEEN SYSTEMS INC
Trans 2 EPA ID: AZR000508515
Trans 2 Name: SLT
TSDf EPA ID: CAD980675276
Trans Name: CLEAN HARBORS BUTTONWILLOW LLC
TSDf Alt EPA ID: Not reported
TSDf Alt Name: Not reported
Waste Code Description: 352 - Other organic solids
RCRA Code: Not reported
Meth Code: H132 - Landfill Or Surface Impoundment That Will Be Closed As
Landfill(To Include On-Site Treatment And/Or Stabilization)
Quantity Tons: 0.03
Waste Quantity: 60
Quantity Unit: P
Additional Code 1: Not reported
Additional Code 2: Not reported
Additional Code 3: Not reported
Additional Code 4: Not reported
Additional Code 5: Not reported

Additional Info:

Year: 2006
Gen EPA ID: CAL000187976

Shipment Date: 20061004
Creation Date: 3/30/2007 13:33:40
Receipt Date: 20061011
Manifest ID: 000042880GBF
Trans EPA ID: WIR000029751
Trans Name: CRI RECYCLING SERVICE INC
Trans 2 EPA ID: Not reported
Trans 2 Name: Not reported
TSDf EPA ID: WIR000029751
Trans Name: CRI RECYCLING SERVICE INC
TSDf Alt EPA ID: Not reported
TSDf Alt Name: Not reported
Waste Code Description: 223 - Unspecified oil-containing waste
RCRA Code: Not reported
Meth Code: H039 - Other Recovery Of Reclamation For Reuse Including Acid
Regeneration, Organics Recovery Ect
Quantity Tons: 0.05
Waste Quantity: 100
Quantity Unit: P

Map ID
Direction
Distance
Elevation

MAP FINDINGS

Site

Database(s)

EDR ID Number
EPA ID Number

O'REILLY AUTO # 3054 (Continued)

S113098355

Additional Code 1: Not reported
Additional Code 2: Not reported
Additional Code 3: Not reported
Additional Code 4: Not reported
Additional Code 5: Not reported

Shipment Date: 20060330
Creation Date: 7/27/2006 18:35:05
Receipt Date: 20060412
Manifest ID: 24856792
Trans EPA ID: WIR000029751
Trans Name: CRI RECYCLING SERVICE INC
Trans 2 EPA ID: Not reported
Trans 2 Name: Not reported
TSDf EPA ID: WIR000029751
Trans Name: CRI RECYCLING SERVICE INC
TSDf Alt EPA ID: Not reported
TSDf Alt Name: Not reported
Waste Code Description: 223 - Unspecified oil-containing waste
RCRA Code: Not reported
Meth Code: R01 - Recycler
Quantity Tons: 0.03
Waste Quantity: 60
Quantity Unit: P
Additional Code 1: Not reported
Additional Code 2: Not reported
Additional Code 3: Not reported
Additional Code 4: Not reported
Additional Code 5: Not reported

CERS:

Name: O'REILLY AUTO PARTS #3054
Address: 2780 E LOS ANGELES AVE
City,State,Zip: SIMI VALLEY, CA 93065
Site ID: 139272
CERS ID: 10332862
CERS Description: Chemical Storage Facilities

Violations:

Site ID: 139272
Site Name: O'REILLY AUTO PARTS #3054
Violation Date: 05-23-2018
Citation: 40 CFR 1 265.31 - U.S. Code of Federal Regulations, Title 40, Chapter 1, Section(s) 265.31
Violation Description: Failure to maintain and operate the facility to minimize the possibility of a fire, explosion, or any unplanned sudden or non-sudden release of hazardous waste or hazardous waste constituents to air, soil, or surface water which could threaten human health or the environment.
Violation Notes: Returned to compliance on 05/24/2018.
Violation Division: Ventura County Environmental Health
Violation Program: HW
Violation Source: CERS

Site ID: 139272
Site Name: O'REILLY AUTO PARTS #3054
Violation Date: 05-23-2018

Map ID
Direction
Distance
Elevation

MAP FINDINGS

Site

Database(s)

EDR ID Number
EPA ID Number

O'REILLY AUTO # 3054 (Continued)

S113098355

Citation: HSC 6.95 25508.2 - California Health and Safety Code, Chapter 6.95, Section(s) 25508.2

Violation Description: Failure to annually review and electronically certify that the business plan is complete and accurate on or before the annual due date.

Violation Notes: Returned to compliance on 06/01/2018.

Violation Division: Ventura County Environmental Health

Violation Program: HMRRP

Violation Source: CERS

Site ID: 139272

Site Name: O'REILLY AUTO PARTS #3054

Violation Date: 05-01-2020

Citation: 40 CFR 1 265.31 - U.S. Code of Federal Regulations, Title 40, Chapter 1, Section(s) 265.31

Violation Description: Failure to maintain and operate the facility to minimize the possibility of a fire, explosion, or any unplanned sudden or non-sudden release of hazardous waste or hazardous waste constituents to air, soil, or surface water which could threaten human health or the environment.

Violation Notes: Returned to compliance on 05/01/2020.

Violation Division: Ventura County Environmental Health

Violation Program: HW

Violation Source: CERS

Site ID: 139272

Site Name: O'REILLY AUTO PARTS #3054

Violation Date: 09-04-2019

Citation: HSC 6.95 25505(a)(4) - California Health and Safety Code, Chapter 6.95, Section(s) 25505(a)(4)

Violation Description: Failure to provide initial and annual training to all employees in safety procedures in the event of a release or threatened release of a hazardous material or failure to document and maintain training records for a minimum of three years.

Violation Notes: Returned to compliance on 11/07/2019.

Violation Division: Ventura County Environmental Health

Violation Program: HMRRP

Violation Source: CERS

Site ID: 139272

Site Name: O'REILLY AUTO PARTS #3054

Violation Date: 05-23-2018

Citation: HSC 6.95 25508.1(a)-(f) - California Health and Safety Code, Chapter 6.95, Section(s) 25508.1(a)-(f)

Violation Description: Failure to electronically update business plan within 30 days of any one of the following events: A 100 percent or more increase in the quantity of a previously disclosed material. Any handling of a previously undisclosed hazardous materials at or above reportable quantities. A change of business address, business ownership, or business name. A substantial change in the handler's operations that requires modification to any portion of the business plan.

Violation Notes: Returned to compliance on 06/01/2018.

Violation Division: Ventura County Environmental Health

Violation Program: HMRRP

Violation Source: CERS

Site ID: 139272

Map ID
Direction
Distance
Elevation

MAP FINDINGS

Site

Database(s)

EDR ID Number
EPA ID Number

O'REILLY AUTO # 3054 (Continued)

S113098355

Site Name: O'REILLY AUTO PARTS #3054
Violation Date: 05-01-2020
Citation: HSC 6.95 25505(c) - California Health and Safety Code, Chapter 6.95, Section(s) 25505(c)
Violation Description: Failure to have a business plan readily available to personnel of the business or the unified program facility with responsibilities for emergency response or training.
Violation Notes: Returned to compliance on 05/07/2020.
Violation Division: Ventura County Environmental Health
Violation Program: HMRRP
Violation Source: CERS

Site ID: 139272
Site Name: O'REILLY AUTO PARTS #3054
Violation Date: 09-04-2019
Citation: 22 CCR 15 66265.16 - California Code of Regulations, Title 22, Chapter 15, Section(s) 66265.16
Violation Description: Failure to provide employees with hazardous waste training program of class room instructions or on-the-job training within the first six months after the date of their employment or assignment to a facility, or to a new position at a facility and annually thereafter. Training records on current personnel shall be kept until closure of the facility and for former employees the record shall be kept for at least three years from the date the employee last worked at the facility. The records shall include the following: the job title for each position at the facility related to hazardous waste management, and the name of the employee filling each job; a written job description for each position, duties of facility personnel assigned to each position, and a written description of the type and amount of both introductory and continuing training that will be given to each person filling a position.
Violation Notes: Returned to compliance on 11/07/2019.
Violation Division: Ventura County Environmental Health
Violation Program: HW
Violation Source: CERS

Site ID: 139272
Site Name: O'REILLY AUTO PARTS #3054
Violation Date: 09-04-2019
Citation: 22 CCR 15 66265.195(c) - California Code of Regulations, Title 22, Chapter 15, Section(s) 66265.195(c)
Violation Description: Failure to conduct and document inspections of hazardous waste tank systems each operating day and retain records of those inspections at the facility.
Violation Notes: Returned to compliance on 11/07/2019.
Violation Division: Ventura County Environmental Health
Violation Program: HW
Violation Source: CERS

Evaluation:
Eval General Type: Compliance Evaluation Inspection
Eval Date: 05-01-2020
Violations Found: Yes
Eval Type: Routine done by local agency
Eval Notes: Not reported
Eval Division: Ventura County Environmental Health
Eval Program: HMRRP

Map ID
Direction
Distance
Elevation

MAP FINDINGS

Site

Database(s)

EDR ID Number
EPA ID Number

O'REILLY AUTO # 3054 (Continued)

S113098355

Eval Source: CERS

Eval General Type: Compliance Evaluation Inspection
Eval Date: 05-01-2020
Violations Found: Yes
Eval Type: Routine done by local agency
Eval Notes: Not reported
Eval Division: Ventura County Environmental Health
Eval Program: HW
Eval Source: CERS

Eval General Type: Compliance Evaluation Inspection
Eval Date: 05-20-2014
Violations Found: No
Eval Type: Routine done by local agency
Eval Notes: Not reported
Eval Division: Ventura County Environmental Health
Eval Program: HMRRP
Eval Source: CERS

Eval General Type: Compliance Evaluation Inspection
Eval Date: 05-20-2014
Violations Found: No
Eval Type: Routine done by local agency
Eval Notes: Not reported
Eval Division: Ventura County Environmental Health
Eval Program: HW
Eval Source: CERS

Eval General Type: Compliance Evaluation Inspection
Eval Date: 05-23-2018
Violations Found: Yes
Eval Type: Routine done by local agency
Eval Notes: Not reported
Eval Division: Ventura County Environmental Health
Eval Program: HMRRP
Eval Source: CERS

Eval General Type: Compliance Evaluation Inspection
Eval Date: 05-23-2018
Violations Found: Yes
Eval Type: Routine done by local agency
Eval Notes: Not reported
Eval Division: Ventura County Environmental Health
Eval Program: HW
Eval Source: CERS

Eval General Type: Other/Unknown
Eval Date: 07-19-2017
Violations Found: No
Eval Type: Other, not routine, done by local agency
Eval Notes: Statewide Enforcement case. Refer to case #RG1683284. Total amount for 8 O'Reilly Auto facilities under Ventura County CUPA was \$17,900. The total amount divided by eight facilities comes to \$2,237.50 per facility (amount entered for Final Fine/Penalty Assessment). Jim Wada 805/654-2435.
Eval Division: Ventura County Environmental Health

Map ID
Direction
Distance
Elevation

MAP FINDINGS

Site

Database(s)

EDR ID Number
EPA ID Number

O'REILLY AUTO # 3054 (Continued)

S113098355

Eval Program: HW
Eval Source: CERS

Eval General Type: Other/Unknown
Eval Date: 07-30-2018
Violations Found: No
Eval Type: Other, not routine, done by local agency
Eval Notes: FOLLOW-UP INSPECTION
Eval Division: Ventura County Environmental Health
Eval Program: HMRRP
Eval Source: CERS

Eval General Type: Other/Unknown
Eval Date: 07-30-2018
Violations Found: No
Eval Type: Other, not routine, done by local agency
Eval Notes: FOLLOW-UP INSPECTION
Eval Division: Ventura County Environmental Health
Eval Program: HW
Eval Source: CERS

Eval General Type: Compliance Evaluation Inspection
Eval Date: 09-04-2019
Violations Found: Yes
Eval Type: Routine done by local agency
Eval Notes: Not reported
Eval Division: Ventura County Environmental Health
Eval Program: HMRRP
Eval Source: CERS

Eval General Type: Compliance Evaluation Inspection
Eval Date: 09-04-2019
Violations Found: Yes
Eval Type: Routine done by local agency
Eval Notes: Not reported
Eval Division: Ventura County Environmental Health
Eval Program: HW
Eval Source: CERS

Eval General Type: Compliance Evaluation Inspection
Eval Date: 09-28-2015
Violations Found: No
Eval Type: Routine done by local agency
Eval Notes: Not reported
Eval Division: Ventura County Environmental Health
Eval Program: HMRRP
Eval Source: CERS

Eval General Type: Compliance Evaluation Inspection
Eval Date: 09-28-2015
Violations Found: No
Eval Type: Routine done by local agency
Eval Notes: Not reported
Eval Division: Ventura County Environmental Health
Eval Program: HW
Eval Source: CERS

Map ID
Direction
Distance
Elevation

MAP FINDINGS

Site

Database(s)

EDR ID Number
EPA ID Number

O'REILLY AUTO # 3054 (Continued)

S113098355

Enforcement Action:

Site ID: 139272
Site Name: O'REILLY AUTO PARTS #3054
Site Address: 2780 E LOS ANGELES AVE
Site City: SIMI VALLEY
Site Zip: 93065
Enf Action Date: 07-19-2017
Enf Action Type: Referral to District Attorney
Enf Action Description: Referral to District Attorney
Enf Action Notes: Fines/Penalties Assessed: \$2,237.50. Statewide Enforcement case. Refer to case #RG1683284. Total amount for 8 O'Reilly Auto facilities under Ventura County CUPA was \$17,900. The total amount divided by eight facilities comes to \$2,237.50 per facility (amount entered for Final Fine/Penalty Assessment). Jim Wada 805/654-2435.
Enf Action Division: Ventura County Environmental Health
Enf Action Program: UNSPEC
Enf Action Source: CERS

Coordinates:

Site ID: 139272
Facility Name: O'REILLY AUTO PARTS #3054
Env Int Type Code: HWG
Program ID: 10332862
Coord Name: Not reported
Ref Point Type Desc: Center of a facility or station.
Latitude: 34.271110
Longitude: -118.741650

Affiliation:

Affiliation Type Desc: Environmental Contact
Entity Name: Verisk 3E, Regulatory Department/OG Reilly Auto Parts
Entity Title: Not reported
Affiliation Address: 3207 Grey Hawk Court, Suite 200
Affiliation City: Carlsbad
Affiliation State: CA
Affiliation Country: Not reported
Affiliation Zip: 92010
Affiliation Phone: Not reported

Affiliation Type Desc: CUPA District
Entity Name: Ventura County Environmental Health
Entity Title: Not reported
Affiliation Address: 800 South Victoria Avenue
Affiliation City: Ventura
Affiliation State: CA
Affiliation Country: Not reported
Affiliation Zip: 93009
Affiliation Phone: (805) 654-2813

Affiliation Type Desc: Identification Signer
Entity Name: Merlando Contreras, Agent for O'Reilly Auto Enterprises, L.L.C.
Entity Title: Regulatory Compliance Coordinator, Verisk 3E
Affiliation Address: Not reported
Affiliation City: Not reported
Affiliation State: Not reported
Affiliation Country: Not reported

Map ID
Direction
Distance
Elevation

MAP FINDINGS

Site

Database(s)

EDR ID Number
EPA ID Number

O'REILLY AUTO # 3054 (Continued)

S113098355

Affiliation Zip: Not reported
Affiliation Phone: Not reported

Affiliation Type Desc: Legal Owner
Entity Name: O'Reilly Auto Enterprises, L.L.C.
Entity Title: Not reported
Affiliation Address: 702 E. Bethany Home Road
Affiliation City: Phoenix
Affiliation State: AZ
Affiliation Country: United States
Affiliation Zip: 85014
Affiliation Phone: (417) 862-3333

Affiliation Type Desc: Document Preparer
Entity Name: Merlando Contreras, Agent for O'Reilly Auto Enterprises, L.L.C.
Entity Title: Not reported
Affiliation Address: Not reported
Affiliation City: Not reported
Affiliation State: Not reported
Affiliation Country: Not reported
Affiliation Zip: Not reported
Affiliation Phone: Not reported

Affiliation Type Desc: Operator
Entity Name: O'Reilly Auto Enterprises, L.L.C.
Entity Title: Not reported
Affiliation Address: Not reported
Affiliation City: Not reported
Affiliation State: Not reported
Affiliation Country: Not reported
Affiliation Zip: Not reported
Affiliation Phone: (417) 862-3333

Affiliation Type Desc: Facility Mailing Address
Entity Name: Mailing Address
Entity Title: Not reported
Affiliation Address: Verisk 3E, Regulatory Dept./O'Reilly Auto, 3207 Grey Hawk Ct, Ste 200
Affiliation City: Carlsbad
Affiliation State: CA
Affiliation Country: Not reported
Affiliation Zip: 92010
Affiliation Phone: Not reported

Affiliation Type Desc: Parent Corporation
Entity Name: O'Reilly Auto Parts
Entity Title: Not reported
Affiliation Address: Not reported
Affiliation City: Not reported
Affiliation State: Not reported
Affiliation Country: Not reported
Affiliation Zip: Not reported
Affiliation Phone: Not reported

HWTS:

Name: O'REILLY AUTO # 3054
Address: 2780 E LOS ANGELES

Map ID
 Direction
 Distance
 Elevation

MAP FINDINGS

Site

Database(s)

EDR ID Number
 EPA ID Number

O'REILLY AUTO # 3054 (Continued)

S113098355

Address 2:	Not reported
City,State,Zip:	SIMI VALLEY, CA 93085
EPA ID:	CAL000187976
Inactive Date:	01/14/2014
Create Date:	12/04/1997
Last Act Date:	08/03/2015
Mailing Name:	Not reported
Mailing Address:	233 S PATTERSON
Mailing Address 2:	Not reported
Mailing City,State,Zip:	SPRINGFIELD, MO 658020000
Owner Name:	O'REILLY AUTO PARTS
Owner Address:	233 S PATTERSON
Owner Address 2:	Not reported
Owner City,State,Zip:	SPRINGFIELD, MO 658020000
Contact Name:	JOHN BOUNDS
Contact Address:	233 S. PATTERSON AVE.
Contact Address 2:	Not reported
City,State,Zip:	SPRINGFIELD, MO 65802
NAICS:	
EPA ID:	CAL000187976
Create Date:	2009-10-05 09:29:02.133
NAICS Code:	44131
NAICS Description:	Automotive Parts and Accessories Stores
Issued EPA ID Date:	1997-12-04 00:00:00
Inactive Date:	2014-01-14 00:00:00
Facility Name:	O'REILLY AUTO # 3054
Facility Address:	2780 E LOS ANGELES
Facility Address 2:	Not reported
Facility City:	SIMI VALLEY
Facility County:	Not reported
Facility State:	CA
Facility Zip:	93085

AE147
ESE
 < 1/8
 0.101 mi.
 535 ft.

O'REILLY AUTO PARTS STORE 3054
2780 E LOS ANGELES
SIMI VALLEY, CA 93065
 Site 2 of 2 in cluster AE

RCRA NonGen / NLR

1024842351
CAL000392754

Actual:
 912 ft.
Focus Map:
 3

RCRA NonGen / NLR:	
Date Form Received by Agency:	2014-01-14 00:00:00.0
Handler Name:	O'REILLY AUTO PARTS STORE 3054
Handler Address:	2780 E LOS ANGELES
Handler City,State,Zip:	SIMI VALLEY, CA 93065
EPA ID:	CAL000392754
Contact Name:	JOHN BOUNDS
Contact Address:	233 S. PATTERSON AVE.
Contact City,State,Zip:	SPRINGFIELD, MO 65802
Contact Telephone:	417-520-4589
Contact Fax:	417-874-7102
Contact Email:	JBOUNDS2@OREILLYAUTO.COM
Contact Title:	Not reported
EPA Region:	09
Land Type:	Not reported
Federal Waste Generator Description:	Not a generator, verified
Non-Notifier:	Not reported

Map ID
Direction
Distance
Elevation

MAP FINDINGS

Site

Database(s)

EDR ID Number
EPA ID Number

O'REILLY AUTO PARTS STORE 3054 (Continued)

1024842351

Biennial Report Cycle:	Not reported
Accessibility:	Not reported
Active Site Indicator:	Handler Activities
State District Owner:	Not reported
State District:	Not reported
Mailing Address:	233 S PATTERSON
Mailing City, State, Zip:	SPRINGFIELD, MO 65802-0000
Owner Name:	O'REILLY AUTO PARTS
Owner Type:	Other
Operator Name:	JOHN BOUNDS
Operator Type:	Other
Short-Term Generator Activity:	No
Importer Activity:	No
Mixed Waste Generator:	No
Transporter Activity:	No
Transfer Facility Activity:	No
Recycler Activity with Storage:	No
Small Quantity On-Site Burner Exemption:	No
Smelting Melting and Refining Furnace Exemption:	No
Underground Injection Control:	No
Off-Site Waste Receipt:	No
Universal Waste Indicator:	Yes
Universal Waste Destination Facility:	Yes
Federal Universal Waste:	No
Active Site Fed-Reg Treatment Storage and Disposal Facility:	Not reported
Active Site Converter Treatment storage and Disposal Facility:	Not reported
Active Site State-Reg Treatment Storage and Disposal Facility:	Not reported
Active Site State-Reg Handler:	---
Federal Facility Indicator:	Not reported
Hazardous Secondary Material Indicator:	N
Sub-Part K Indicator:	Not reported
Commercial TSD Indicator:	No
Treatment Storage and Disposal Type:	Not reported
2018 GPRA Permit Baseline:	Not on the Baseline
2018 GPRA Renewals Baseline:	Not on the Baseline
Permit Renewals Workload Universe:	Not reported
Permit Workload Universe:	Not reported
Permit Progress Universe:	Not reported
Post-Closure Workload Universe:	Not reported
Closure Workload Universe:	Not reported
202 GPRA Corrective Action Baseline:	No
Corrective Action Workload Universe:	No
Subject to Corrective Action Universe:	No
Non-TSDFs Where RCRA CA has Been Imposed Universe:	No
TSDFs Potentially Subject to CA Under 3004 (u)/(v) Universe:	No
TSDFs Only Subject to CA under Discretionary Auth Universe:	No
Corrective Action Priority Ranking:	No NCAPS ranking
Environmental Control Indicator:	No
Institutional Control Indicator:	No
Human Exposure Controls Indicator:	N/A
Groundwater Controls Indicator:	N/A
Operating TSDF Universe:	Not reported
Full Enforcement Universe:	Not reported
Significant Non-Complier Universe:	No
Unaddressed Significant Non-Complier Universe:	No
Addressed Significant Non-Complier Universe:	No
Significant Non-Complier With a Compliance Schedule Universe:	No

Map ID
Direction
Distance
Elevation

MAP FINDINGS

Site

Database(s)

EDR ID Number
EPA ID Number

O'REILLY AUTO PARTS STORE 3054 (Continued)

1024842351

Financial Assurance Required:	Not reported
Handler Date of Last Change:	2018-09-06 17:03:41.0
Recognized Trader-Importer:	No
Recognized Trader-Exporter:	No
Importer of Spent Lead Acid Batteries:	No
Exporter of Spent Lead Acid Batteries:	No
Recycler Activity Without Storage:	No
Manifest Broker:	No
Sub-Part P Indicator:	No

Handler - Owner Operator:

Owner/Operator Indicator:	Operator
Owner/Operator Name:	JOHN BOUNDS
Legal Status:	Other
Date Became Current:	Not reported
Date Ended Current:	Not reported
Owner/Operator Address:	233 S. PATTERSON AVE.
Owner/Operator City,State,Zip:	SPRINGFIELD, MO 65802
Owner/Operator Telephone:	417-520-4589
Owner/Operator Telephone Ext:	Not reported
Owner/Operator Fax:	Not reported
Owner/Operator Email:	Not reported

Owner/Operator Indicator:	Owner
Owner/Operator Name:	O'REILLY AUTO PARTS
Legal Status:	Other
Date Became Current:	Not reported
Date Ended Current:	Not reported
Owner/Operator Address:	233 S PATTERSON
Owner/Operator City,State,Zip:	SPRINGFIELD, MO 65802-0000
Owner/Operator Telephone:	417-862-3333
Owner/Operator Telephone Ext:	Not reported
Owner/Operator Fax:	Not reported
Owner/Operator Email:	Not reported

Historic Generators:

Receive Date:	2014-01-14 00:00:00.0
Handler Name:	O'REILLY AUTO PARTS STORE 3054
Federal Waste Generator Description:	Not a generator, verified
State District Owner:	Not reported
Large Quantity Handler of Universal Waste:	No
Recognized Trader Importer:	No
Recognized Trader Exporter:	No
Spent Lead Acid Battery Importer:	No
Spent Lead Acid Battery Exporter:	No
Current Record:	Yes
Non Storage Recycler Activity:	Not reported
Electronic Manifest Broker:	Not reported

List of NAICS Codes and Descriptions:

NAICS Code:	44131
NAICS Description:	AUTOMOTIVE PARTS AND ACCESSORIES STORES

Facility Has Received Notices of Violations:

Map ID
 Direction
 Distance
 Elevation

MAP FINDINGS

Site

Database(s)

EDR ID Number
 EPA ID Number

O'REILLY AUTO PARTS STORE 3054 (Continued)

1024842351

Violations: No Violations Found

Evaluation Action Summary:
 Evaluations: No Evaluations Found

Z148
South
< 1/8
0.103 mi.
543 ft.

GERMAN MOTOR CAR
1967 DUNCAN ST B
SIMI VALLEY, CA 93065
Site 4 of 9 in cluster Z

CA LUST
CA VENTURA CO. BWT
CA Cortese
CA CERS

S104164742
N/A

Actual:
829 ft.
Focus Map:
2

LUST REG 4:

Region: 4

Regional Board: 04

County: Ventura

Facility Id: C-88154

Status: Case Closed

Substance: Waste Oil

Substance Quantity: Not reported

Local Case No: 88154

Case Type: Groundwater

Abatement Method Used at the Site: Excavate and Dispose

Global ID: T0611100385

W Global ID: Not reported

Staff: UNK

Local Agency: 56000L

Cross Street: Not reported

Enforcement Type: EF

Date Leak Discovered: 10/31/1988

Date Leak First Reported: 10/31/1988

Date Leak Record Entered: Not reported

Date Confirmation Began: 10/28/1988

Date Leak Stopped: Not reported

Date Case Last Changed on Database: Not reported

Date the Case was Closed: 3/19/1997

How Leak Discovered: Not reported

How Leak Stopped: Not reported

Cause of Leak: Not reported

Leak Source: Not reported

Operator: Not reported

Water System: Not reported

Well Name: Not reported

Approx. Dist To Production Well (ft): 7024.2683425567086820656942022

Source of Cleanup Funding: F

Preliminary Site Assessment Workplan Submitted: 10/31/1988

Preliminary Site Assessment Began: 11/14/1988

Pollution Characterization Began: 12/22/1988

Remediation Plan Submitted: 7/12/1989

Remedial Action Underway: 11/14/1989

Post Remedial Action Monitoring Began: 1/17/1991

Enforcement Action Date: 10/31/1988

Historical Max MTBE Date: Not reported

Hist Max MTBE Conc in Groundwater: Not reported

Hist Max MTBE Conc in Soil: Not reported

Significant Interim Remedial Action Taken: Not reported

GW Qualifier: Not reported

Map ID
Direction
Distance
Elevation

MAP FINDINGS

Site

Database(s)

EDR ID Number
EPA ID Number

GERMAN MOTOR CAR (Continued)

S104164742

Soil Qualifier: Not reported
Organization: Not reported
Owner Contact: Not reported
Responsible Party: KURT PFALZGRAF
RP Address: Not reported
Program: LUST
Lat/Long: 34.2713169 / -1
Local Agency Staff: DCS
Beneficial Use: Not reported
Priority: Not reported
Cleanup Fund Id: Not reported
Suspended: Not reported
Assigned Name: Not reported
Summary: Not reported

VENTURA CO. LUST:

Name: GERMAN MOTOR CAR
Address: 1967 DUNCAN ST B
City: SIMI VALLEY
Region: VENTURA
Facility ID: 88154
Status: Case Closed

LUST:

Name: GERMAN MOTOR CAR
Address: 1967 DUNCAN ST B
City,State,Zip: SIMI VALLEY, CA 93065
Lead Agency: VENTURA COUNTY
Case Type: LUST Cleanup Site
Geo Track: http://geotracker.waterboards.ca.gov/profile_report.asp?global_id=T0611100385
Global Id: T0611100385
Latitude: 34.271128
Longitude: -118.767154
Status: Completed - Case Closed
Status Date: 03/19/1997
Case Worker: Not reported
RB Case Number: C-88154
Local Agency: Not reported
File Location: Not reported
Local Case Number: 88154
Potential Media Affect: Other Groundwater (uses other than drinking water)
Potential Contaminants of Concern: Waste Oil / Motor / Hydraulic / Lubricating
Site History: Not reported

LUST:

Global Id: T0611100385
Contact Type: Regional Board Caseworker
Contact Name: DANIEL PIROTTON
Organization Name: LOS ANGELES RWQCB (REGION 4)
Address: Not reported
City: R4 UNKNOWN
Email: dpirotton@waterboards.ca.gov
Phone Number: 2135766714

LUST:

Global Id: T0611100385

Map ID
Direction
Distance
Elevation

MAP FINDINGS

Site

Database(s)

EDR ID Number
EPA ID Number

GERMAN MOTOR CAR (Continued)

S104164742

Action Type: Other
Date: 10/31/1988
Action: Leak Reported

Global Id: T0611100385
Action Type: Other
Date: 10/31/1988
Action: Leak Discovery

Global Id: T0611100385
Action Type: ENFORCEMENT
Date: 10/31/1988
Action: * Historical Enforcement

LUST:

Global Id: T0611100385
Status: Open - Case Begin Date
Status Date: 10/28/1988

Global Id: T0611100385
Status: Open - Site Assessment
Status Date: 10/28/1988

Global Id: T0611100385
Status: Open - Site Assessment
Status Date: 10/31/1988

Global Id: T0611100385
Status: Open - Site Assessment
Status Date: 11/14/1988

Global Id: T0611100385
Status: Open - Site Assessment
Status Date: 12/22/1988

Global Id: T0611100385
Status: Open - Remediation
Status Date: 07/12/1989

Global Id: T0611100385
Status: Open - Remediation
Status Date: 11/14/1989

Global Id: T0611100385
Status: Open - Verification Monitoring
Status Date: 01/17/1991

Global Id: T0611100385
Status: Completed - Case Closed
Status Date: 03/19/1997

VENTURA CO. BWT:

Name: GERMAN MOTOR CARS
Address: 1967 DUNCAN ST. B
City,State,Zip: SIMI VALLEY, CA

Map ID
Direction
Distance
Elevation

MAP FINDINGS

Site

Database(s)

EDR ID Number
EPA ID Number

GERMAN MOTOR CAR (Continued)

S104164742

Facility ID: HM 357
Program: Not reported

CORTESE:

Name: GERMAN MOTOR CAR
Address: 1967 DUNCAN ST B
City,State,Zip: SIMI VALLEY, CA 93065
Region: CORTESE
Envirostor Id: Not reported
Global ID: T0611100385
Site/Facility Type: LUST CLEANUP SITE
Cleanup Status: COMPLETED - CASE CLOSED
Status Date: Not reported
Site Code: Not reported
Latitude: Not reported
Longitude: Not reported
Owner: Not reported
Enf Type: Not reported
Swat R: Not reported
Flag: active
Order No: Not reported
Waste Discharge System No: Not reported
Effective Date: Not reported
Region 2: Not reported
WID Id: Not reported
Solid Waste Id No: Not reported
Waste Management Uit Name: Not reported
File Name: Active Open

CERS:

Name: GERMAN MOTOR CAR
Address: 1967 DUNCAN ST B
City,State,Zip: SIMI VALLEY, CA 93065
Site ID: 232291
CERS ID: T0611100385
CERS Description: Leaking Underground Storage Tank Cleanup Site

Affiliation:

Affiliation Type Desc: Regional Board Caseworker
Entity Name: DANIEL PIROTTON - LOS ANGELES RWQCB (REGION 4)
Entity Title: Not reported
Affiliation Address: Not reported
Affiliation City: R4 UNKNOWN
Affiliation State: CA
Affiliation Country: Not reported
Affiliation Zip: Not reported
Affiliation Phone: 2135766714

Map ID
 Direction
 Distance
 Elevation

MAP FINDINGS

Site

Database(s)

EDR ID Number
 EPA ID Number

AF149 **CKC ENTERPRISES INC**
North **2068 TAPO ST**
< 1/8 **SIMI VALLEY, CA 93063**
0.103 mi.
543 ft. **Site 1 of 7 in cluster AF**

EDR Hist Auto **1021516488**
N/A

Actual: EDR Hist Auto
975 ft.

Focus Map:
4

Year:	Name:	Type:
1976	AUTO SALON	Carwashes
1977	AUTO SALON	Carwashes
1990	SIMI VALLEY CAR WASH	Carwashes
1991	SIMI VALLEY CAR WASH	Carwashes
1992	SIMI VALLEY CAR WASH	Carwashes
1993	SIMI VALLEY CAR WASH	Carwashes
1994	SIMI VALLEY CAR WASH	Carwashes
1995	SIMI VALLEY CAR WASH	Carwashes
1996	CKC ENTERPRISES INC	Carwashes
1997	CKC ENTERPRISES INC	Carwashes
1998	CKC ENTERPRISES INC	Carwashes
1999	CKC ENTERPRISES INC	Carwashes
2000	CKC ENTERPRISES INC	Carwashes
2001	CKC ENTERPRISES INC	Carwashes
2002	CKC ENTERPRISES INC	Carwashes
2003	CKC ENTERPRISES INC	Carwashes
2004	CKC ENTERPRISES INC	Carwashes
2005	CKC ENTERPRISES INC	Carwashes
2006	CKC ENTERPRISES INC	Carwashes
2007	CKC ENTERPRISES INC	Carwashes
2008	CKC ENTERPRISES INC	Carwashes
2009	CKC ENTERPRISES INC	Carwashes
2010	CKC ENTERPRISES INC	Carwashes
2011	CKC ENTERPRISES INC	Carwashes
2012	CKC ENTERPRISES INC	Carwashes
2013	CKC ENTERPRISES INC	Carwashes
2014	CKC ENTERPRISES INC	Carwashes

AF150 **SIMI VALLEY CAR WASH**
North **2068 TAPO ST**
< 1/8 **SIMI VALLEY, CA 93063**
0.103 mi.
543 ft. **Site 2 of 7 in cluster AF**

RCRA-SQG **1000245083**
CA LUST **CAD981385883**
CA UST
CA SWEEPS UST
CA HIST UST
CA FID UST
FINDS
ECHO
CA Cortese
CA HIST CORTESE
CA CERS
CA HWTS

Actual:
975 ft.

Focus Map:
4

RCRA-SQG:

Date Form Received by Agency:	1996-09-01 00:00:00.0
Handler Name:	SIMI VALLEY CAR WASH
Handler Address:	2068 TAPO ST
Handler City,State,Zip:	SIMI VALLEY, CA 93063
EPA ID:	CAD981385883
Contact Name:	Not reported
Contact Address:	Not reported
Contact City,State,Zip:	Not reported
Contact Telephone:	Not reported

Map ID
 Direction
 Distance
 Elevation

MAP FINDINGS

Site

Database(s)

EDR ID Number
 EPA ID Number

SIMI VALLEY CAR WASH (Continued)

1000245083

Contact Fax:	Not reported
Contact Email:	Not reported
Contact Title:	Not reported
EPA Region:	09
Land Type:	Not reported
Federal Waste Generator Description:	Small Quantity Generator
Non-Notifier:	Not reported
Biennial Report Cycle:	Not reported
Accessibility:	Not reported
Active Site Indicator:	Handler Activities
State District Owner:	CA
State District:	3
Mailing Address:	2068 TAPO ST
Mailing City,State,Zip:	SIMI VALLEY, CA 93063
Owner Name:	Not reported
Owner Type:	Not reported
Operator Name:	NOT REQUIRED
Operator Type:	Private
Short-Term Generator Activity:	No
Importer Activity:	No
Mixed Waste Generator:	No
Transporter Activity:	No
Transfer Facility Activity:	No
Recycler Activity with Storage:	No
Small Quantity On-Site Burner Exemption:	No
Smelting Melting and Refining Furnace Exemption:	No
Underground Injection Control:	No
Off-Site Waste Receipt:	No
Universal Waste Indicator:	No
Universal Waste Destination Facility:	No
Federal Universal Waste:	No
Active Site Fed-Reg Treatment Storage and Disposal Facility:	Not reported
Active Site Converter Treatment storage and Disposal Facility:	Not reported
Active Site State-Reg Treatment Storage and Disposal Facility:	Not reported
Active Site State-Reg Handler:	---
Federal Facility Indicator:	Not reported
Hazardous Secondary Material Indicator:	NN
Sub-Part K Indicator:	Not reported
Commercial TSD Indicator:	No
Treatment Storage and Disposal Type:	Not reported
2018 GPRA Permit Baseline:	Not on the Baseline
2018 GPRA Renewals Baseline:	Not on the Baseline
Permit Renewals Workload Universe:	Not reported
Permit Workload Universe:	Not reported
Permit Progress Universe:	Not reported
Post-Closure Workload Universe:	Not reported
Closure Workload Universe:	Not reported
202 GPRA Corrective Action Baseline:	No
Corrective Action Workload Universe:	No
Subject to Corrective Action Universe:	No
Non-TSDFs Where RCRA CA has Been Imposed Universe:	No
TSDFs Potentially Subject to CA Under 3004 (u)/(v) Universe:	No
TSDFs Only Subject to CA under Discretionary Auth Universe:	No
Corrective Action Priority Ranking:	No NCAPS ranking
Environmental Control Indicator:	No
Institutional Control Indicator:	No
Human Exposure Controls Indicator:	N/A

Map ID
Direction
Distance
Elevation

MAP FINDINGS

Site

Database(s)

EDR ID Number
EPA ID Number

SIMI VALLEY CAR WASH (Continued)

1000245083

Groundwater Controls Indicator:	N/A
Operating TSDF Universe:	Not reported
Full Enforcement Universe:	Not reported
Significant Non-Complier Universe:	No
Unaddressed Significant Non-Complier Universe:	No
Addressed Significant Non-Complier Universe:	No
Significant Non-Complier With a Compliance Schedule Universe:	No
Financial Assurance Required:	Not reported
Handler Date of Last Change:	2002-06-27 03:24:24.0
Recognized Trader-Importer:	No
Recognized Trader-Exporter:	No
Importer of Spent Lead Acid Batteries:	No
Exporter of Spent Lead Acid Batteries:	No
Recycler Activity Without Storage:	Not reported
Manifest Broker:	Not reported
Sub-Part P Indicator:	Not reported

Handler - Owner Operator:

Owner/Operator Indicator:	Operator
Owner/Operator Name:	NOT REQUIRED
Legal Status:	Private
Date Became Current:	Not reported
Date Ended Current:	Not reported
Owner/Operator Address:	NOT REQUIRED
Owner/Operator City,State,Zip:	NOT REQUIRED, ME 99999
Owner/Operator Telephone:	415-555-1212
Owner/Operator Telephone Ext:	Not reported
Owner/Operator Fax:	Not reported
Owner/Operator Email:	Not reported

Owner/Operator Indicator:	Owner
Owner/Operator Name:	CHUNG CHOONG-KEUN
Legal Status:	Private
Date Became Current:	Not reported
Date Ended Current:	Not reported
Owner/Operator Address:	NOT REQUIRED
Owner/Operator City,State,Zip:	NOT REQUIRED, ME 99999
Owner/Operator Telephone:	415-555-1212
Owner/Operator Telephone Ext:	Not reported
Owner/Operator Fax:	Not reported
Owner/Operator Email:	Not reported

Historic Generators:

Receive Date:	1996-09-01 00:00:00.0
Handler Name:	SIMI VALLEY CAR WASH
Federal Waste Generator Description:	Small Quantity Generator
State District Owner:	CA
Large Quantity Handler of Universal Waste:	No
Recognized Trader Importer:	No
Recognized Trader Exporter:	No
Spent Lead Acid Battery Importer:	No
Spent Lead Acid Battery Exporter:	No
Current Record:	Yes
Non Storage Recycler Activity:	Not reported
Electronic Manifest Broker:	Not reported

Map ID
Direction
Distance
Elevation

MAP FINDINGS

Site

Database(s)

EDR ID Number
EPA ID Number

SIMI VALLEY CAR WASH (Continued)

1000245083

Receive Date: 1986-02-10 00:00:00.0
Handler Name: SIMI VALLEY CAR WASH
Federal Waste Generator Description: Large Quantity Generator
State District Owner: CA
Large Quantity Handler of Universal Waste: No
Recognized Trader Importer: No
Recognized Trader Exporter: No
Spent Lead Acid Battery Importer: No
Spent Lead Acid Battery Exporter: No
Current Record: No
Non Storage Recycler Activity: Not reported
Electronic Manifest Broker: Not reported

List of NAICS Codes and Descriptions:

NAICS Code: 811192
NAICS Description: CAR WASHES

Facility Has Received Notices of Violations:

Violations: No Violations Found

Evaluation Action Summary:

Evaluations: No Evaluations Found

LUST REG 4:

Region: 4
Regional Board: 04
County: Ventura
Facility Id: C-03038
Status: Case Closed
Substance: Gasoline
Substance Quantity: Not reported
Local Case No: 03038
Case Type: Soil
Abatement Method Used at the Site: Not reported
Global ID: T0611137962
W Global ID: Not reported
Staff: UNK
Local Agency: 56000L
Cross Street: LOS ANGELES AVE
Enforcement Type: CLOS
Date Leak Discovered: 5/8/2003
Date Leak First Reported: 8/1/2003
Date Leak Record Entered: Not reported
Date Confirmation Began: 8/1/2003
Date Leak Stopped: 5/8/2003
Date Case Last Changed on Database: Not reported
Date the Case was Closed: 12/17/2003
How Leak Discovered: OM
How Leak Stopped: Close Tank
Cause of Leak: UNK
Leak Source: UNK
Operator: Not reported
Water System: Not reported
Well Name: Not reported

Map ID
Direction
Distance
Elevation

MAP FINDINGS

Site

Database(s)

EDR ID Number
EPA ID Number

SIMI VALLEY CAR WASH (Continued)

1000245083

Approx. Dist To Production Well (ft):	Not reported
Source of Cleanup Funding:	UNK
Preliminary Site Assessment Workplan Submitted:	Not reported
Preliminary Site Assessment Began:	Not reported
Pollution Characterization Began:	Not reported
Remediation Plan Submitted:	Not reported
Remedial Action Underway:	Not reported
Post Remedial Action Monitoring Began:	Not reported
Enforcement Action Date:	Not reported
Historical Max MTBE Date:	Not reported
Hist Max MTBE Conc in Groundwater:	Not reported
Hist Max MTBE Conc in Soil:	Not reported
Significant Interim Remedial Action Taken:	Not reported
GW Qualifier:	Not reported
Soil Qualifier:	Not reported
Organization:	Not reported
Owner Contact:	Not reported
Responsible Party:	RANDY CHUNG
RP Address:	2068 TAPO ST
Program:	LUST
Lat/Long:	0 / 0
Local Agency Staff:	DBW
Beneficial Use:	Not reported
Priority:	Not reported
Cleanup Fund Id:	Not reported
Suspended:	Not reported
Assigned Name:	Not reported
Summary:	Not reported
Region:	4
Regional Board:	04
County:	Ventura
Facility Id:	C-90128
Status:	Case Closed
Substance:	Unleaded Gasoline
Substance Quantity:	Not reported
Local Case No:	90128
Case Type:	Soil
Abatement Method Used at the Site:	Not reported
Global ID:	T0611100701
W Global ID:	W0611103103
Staff:	UNK
Local Agency:	56000L
Cross Street:	Not reported
Enforcement Type:	EF
Date Leak Discovered:	11/2/1990
Date Leak First Reported:	11/2/1990
Date Leak Record Entered:	Not reported
Date Confirmation Began:	12/4/1990
Date Leak Stopped:	Not reported
Date Case Last Changed on Database:	Not reported
Date the Case was Closed:	12/16/1992
How Leak Discovered:	Not reported
How Leak Stopped:	Not reported
Cause of Leak:	Not reported
Leak Source:	Not reported
Operator:	Not reported

Map ID
Direction
Distance
Elevation

MAP FINDINGS

Site

Database(s)

EDR ID Number
EPA ID Number

SIMI VALLEY CAR WASH (Continued)

1000245083

Water System: TRADE WINDS CLUB
Well Name: Not reported
Approx. Dist To Production Well (ft): 3854.1757186694166701857465286
Source of Cleanup Funding: F
Preliminary Site Assessment Workplan Submitted: 11/2/1990
Preliminary Site Assessment Began: 1/11/1991
Pollution Characterization Began: 1/11/1991
Remediation Plan Submitted: 2/7/1991
Remedial Action Underway: 12/16/1992
Post Remedial Action Monitoring Began: 12/16/1992
Enforcement Action Date: 11/2/1990
Historical Max MTBE Date: Not reported
Hist Max MTBE Conc in Groundwater: Not reported
Hist Max MTBE Conc in Soil: Not reported
Significant Interim Remedial Action Taken: Not reported
GW Qualifier: Not reported
Soil Qualifier: Not reported
Organization: Not reported
Owner Contact: Not reported
Responsible Party: SIMI VALLEY CAR WASH
RP Address: Not reported
Program: LUST
Lat/Long: 34.2735417 / -1
Local Agency Staff: EHD
Beneficial Use: Not reported
Priority: Not reported
Cleanup Fund Id: Not reported
Suspended: Not reported
Assigned Name: 02N/17W-07J05 S
Summary: Not reported

VENTURA CO. LUST:

Name: SIMI VALLEY CAR WASH
Address: 2068 TAPO ST
City: SIMI VALLEY
Region: VENTURA
Facility ID: 03038
Status: Case Closed

Name: SIMI VALLEY CAR WASH
Address: 2068 TAPO ST
City: SIMI VALLEY
Region: VENTURA
Facility ID: 90128
Status: Case Closed

LUST:

Name: SIMI VALLEY CAR WASH
Address: 2068 TAPO ST
City,State,Zip: SIMI VALLEY, CA 93063
Lead Agency: VENTURA COUNTY
Case Type: LUST Cleanup Site
Geo Track: http://geotracker.waterboards.ca.gov/profile_report.asp?global_id=T0611100701
Global Id: T0611100701
Latitude: 34.274017
Longitude: -118.70831

Map ID
Direction
Distance
Elevation

MAP FINDINGS

Site

Database(s)

EDR ID Number
EPA ID Number

SIMI VALLEY CAR WASH (Continued)

1000245083

Status: Completed - Case Closed
Status Date: 12/16/1992
Case Worker: Not reported
RB Case Number: C-90128
Local Agency: Not reported
File Location: Not reported
Local Case Number: 90128
Potential Media Affect: Soil
Potential Contaminants of Concern: Gasoline
Site History: Not reported

LUST:

Global Id: T0611100701
Contact Type: Regional Board Caseworker
Contact Name: DANIEL PIROTTON
Organization Name: LOS ANGELES RWQCB (REGION 4)
Address: Not reported
City: R4 UNKNOWN
Email: dpirotton@waterboards.ca.gov
Phone Number: 2135766714

LUST:

Global Id: T0611100701
Action Type: Other
Date: 11/02/1990
Action: Leak Reported

Global Id: T0611100701
Action Type: Other
Date: 11/02/1990
Action: Leak Discovery

Global Id: T0611100701
Action Type: ENFORCEMENT
Date: 11/02/1990
Action: * Historical Enforcement

LUST:

Global Id: T0611100701
Status: Open - Case Begin Date
Status Date: 11/02/1990

Global Id: T0611100701
Status: Open - Site Assessment
Status Date: 11/02/1990

Global Id: T0611100701
Status: Open - Site Assessment
Status Date: 12/04/1990

Global Id: T0611100701
Status: Open - Site Assessment
Status Date: 01/11/1991

Global Id: T0611100701
Status: Open - Remediation
Status Date: 02/07/1991

Map ID
Direction
Distance
Elevation

MAP FINDINGS

Site

Database(s)

EDR ID Number
EPA ID Number

SIMI VALLEY CAR WASH (Continued)

1000245083

Global Id: T0611100701
Status: Completed - Case Closed
Status Date: 12/16/1992

Name: SIMI VALLEY CAR WASH
Address: 2068 TAPO ST
City,State,Zip: SIMI VALLEY, CA 93063
Lead Agency: VENTURA COUNTY
Case Type: LUST Cleanup Site
Geo Track: http://geotracker.waterboards.ca.gov/profile_report.asp?global_id=T0611137962
Global Id: T0611137962
Latitude: 34.27401
Longitude: -118.708321
Status: Completed - Case Closed
Status Date: 12/17/2003
Case Worker: DBW
RB Case Number: C03038
Local Agency: VENTURA COUNTY
File Location: Local Agency
Local Case Number: 03038
Potential Media Affect: Soil
Potential Contaminants of Concern: Gasoline
Site History: Not reported

LUST:

Global Id: T0611137962
Contact Type: Regional Board Caseworker
Contact Name: DANIEL PIROTTON
Organization Name: LOS ANGELES RWQCB (REGION 4)
Address: Not reported
City: R4 UNKNOWN
Email: dpirotton@waterboards.ca.gov
Phone Number: 2135766714

Global Id: T0611137962
Contact Type: Local Agency Caseworker
Contact Name: DIANE B. WAHL
Organization Name: VENTURA COUNTY
Address: 800 S. VICTORIA AVE.
City: VENTURA
Email: diane.wahl@ventura.org
Phone Number: 8056545040

LUST:

Global Id: T0611137962
Action Type: Other
Date: 08/01/2003
Action: Leak Reported

Global Id: T0611137962
Action Type: ENFORCEMENT
Date: 09/08/2003
Action: * No Action

Global Id: T0611137962
Action Type: ENFORCEMENT

Map ID
Direction
Distance
Elevation

MAP FINDINGS

Site

Database(s)

EDR ID Number
EPA ID Number

SIMI VALLEY CAR WASH (Continued)

1000245083

Date: 12/17/2003
Action: Closure/No Further Action Letter

Global Id: T0611137962
Action Type: ENFORCEMENT
Date: 09/30/2003
Action: * Historical Enforcement

Global Id: T0611137962
Action Type: ENFORCEMENT
Date: 01/01/2016
Action: File review

Global Id: T0611137962
Action Type: RESPONSE
Date: 10/15/2003
Action: Other Report / Document

Global Id: T0611137962
Action Type: Other
Date: 05/08/2003
Action: Leak Discovery

Global Id: T0611137962
Action Type: Other
Date: 05/08/2003
Action: Leak Stopped

LUST:

Global Id: T0611137962
Status: Open - Case Begin Date
Status Date: 05/08/2003

Global Id: T0611137962
Status: Open - Site Assessment
Status Date: 08/01/2003

Global Id: T0611137962
Status: Completed - Case Closed
Status Date: 12/17/2003

VENTURA CO. UST:

Name: SIMI VALLEY CAR WASH
Address: 2068 TAPO ST
City: SIMI VALLEY
Facility ID: D 1480
Facility Status: Inactive

SWEEPS UST:

Name: SIMI VALLEY CAR WASH
Address: 2068 TAPO ST
City: SIMI VALLEY
Status: Active
Comp Number: 1502
Number: 9

Map ID
Direction
Distance
Elevation

MAP FINDINGS

Site

Database(s)

EDR ID Number
EPA ID Number

SIMI VALLEY CAR WASH (Continued)

1000245083

Board Of Equalization: 44-030829
Referral Date: 09-30-92
Action Date: 09-30-92
Created Date: 02-29-88
Owner Tank Id: Not reported
SWRCB Tank Id: 56-000-001502-000001
Tank Status: A
Capacity: 10000
Active Date: Not reported
Tank Use: UNKNOWN
STG: P
Content: Not reported
Number Of Tanks: 2

Name: SIMI VALLEY CAR WASH
Address: 2068 TAPO ST
City: SIMI VALLEY
Status: Active
Comp Number: 1502
Number: 9
Board Of Equalization: 44-030829
Referral Date: 09-30-92
Action Date: 09-30-92
Created Date: 02-29-88
Owner Tank Id: Not reported
SWRCB Tank Id: 56-000-001502-000002
Tank Status: A
Capacity: 10000
Active Date: Not reported
Tank Use: UNKNOWN
STG: P
Content: Not reported
Number Of Tanks: Not reported

HIST UST:

Name: SIMI VALLEY CAR WASH
Address: 2068 TAPO ST
City,State,Zip: SIMI VALLEY, CA 93063
File Number: 0002C5C4
URL: <http://geotracker.waterboards.ca.gov/ustpdfs/pdf/0002C5C4.pdf>
Region: STATE
Facility ID: 00000021347
Facility Type: Gas Station
Other Type: Not reported
Contact Name: Not reported
Telephone: 8055261448
Owner Name: CHOON K. CHUNG
Owner Address: 2068 TAPO ST
Owner City,St,Zip: SIMI VALLEY, CA 93063
Total Tanks: 0002

Tank Num: 001
Container Num: 1
Year Installed: Not reported
Tank Capacity: 00000000
Tank Used for: WASTE
Type of Fuel: Not reported

Map ID
Direction
Distance
Elevation

MAP FINDINGS

Site

Database(s)

EDR ID Number
EPA ID Number

SIMI VALLEY CAR WASH (Continued)

1000245083

Container Construction Thickness: Not reported
Leak Detection: None

Tank Num: 001
Container Num: 1
Year Installed: Not reported
Tank Capacity: 00000000
Tank Used for: WASTE
Type of Fuel: Not reported
Container Construction Thickness: Not reported
Leak Detection: None

Tank Num: 001
Container Num: 1
Year Installed: Not reported
Tank Capacity: 00010000
Tank Used for: PRODUCT
Type of Fuel: UNLEADED
Container Construction Thickness: Not reported
Leak Detection: None

Tank Num: 001
Container Num: 1
Year Installed: Not reported
Tank Capacity: 00010000
Tank Used for: PRODUCT
Type of Fuel: UNLEADED
Container Construction Thickness: Not reported
Leak Detection: None

Tank Num: 001
Container Num: 1
Year Installed: Not reported
Tank Capacity: 00010000
Tank Used for: PRODUCT
Type of Fuel: UNLEADED
Container Construction Thickness: Not reported
Leak Detection: None

Tank Num: 001
Container Num: 1
Year Installed: Not reported
Tank Capacity: 00010000
Tank Used for: PRODUCT
Type of Fuel: UNLEADED
Container Construction Thickness: Not reported
Leak Detection: None

Tank Num: 001
Container Num: 1
Year Installed: Not reported
Tank Capacity: 00010000
Tank Used for: PRODUCT
Type of Fuel: UNLEADED
Container Construction Thickness: Not reported
Leak Detection: None

Map ID
Direction
Distance
Elevation

MAP FINDINGS

Site

Database(s)

EDR ID Number
EPA ID Number

SIMI VALLEY CAR WASH (Continued)

1000245083

Tank Num: 001
Container Num: 1
Year Installed: Not reported
Tank Capacity: 00000000
Tank Used for: WASTE
Type of Fuel: Not reported
Container Construction Thickness: Not reported
Leak Detection: None

Tank Num: 001
Container Num: 1
Year Installed: Not reported
Tank Capacity: 00010000
Tank Used for: PRODUCT
Type of Fuel: UNLEADED
Container Construction Thickness: Not reported
Leak Detection: None

Tank Num: 002
Container Num: 2
Year Installed: Not reported
Tank Capacity: 00000000
Tank Used for: WASTE
Type of Fuel: Not reported
Container Construction Thickness: Not reported
Leak Detection: None

Tank Num: 002
Container Num: 2
Year Installed: Not reported
Tank Capacity: 00000000
Tank Used for: WASTE
Type of Fuel: Not reported
Container Construction Thickness: Not reported
Leak Detection: None

Tank Num: 002
Container Num: 2
Year Installed: Not reported
Tank Capacity: 00000000
Tank Used for: WASTE
Type of Fuel: Not reported
Container Construction Thickness: Not reported
Leak Detection: None

Tank Num: 002
Container Num: 2
Year Installed: Not reported
Tank Capacity: 00000000
Tank Used for: WASTE
Type of Fuel: Not reported
Container Construction Thickness: Not reported
Leak Detection: None

Tank Num: 002
Container Num: 2
Year Installed: Not reported

Map ID
Direction
Distance
Elevation

MAP FINDINGS

Site

Database(s)

EDR ID Number
EPA ID Number

SIMI VALLEY CAR WASH (Continued)

1000245083

Tank Capacity: 00000000
Tank Used for: WASTE
Type of Fuel: Not reported
Container Construction Thickness: Not reported
Leak Detection: None

Tank Num: 002
Container Num: 2
Year Installed: Not reported
Tank Capacity: 00000000
Tank Used for: WASTE
Type of Fuel: Not reported
Container Construction Thickness: Not reported
Leak Detection: None

Click here for Geo Tracker PDF:

CA FID UST:

Facility ID: 56000596
Regulated By: UTNKA
Regulated ID: CAD000535
Cortese Code: Not reported
SIC Code: Not reported
Facility Phone: Not reported
Mail To: Not reported
Mailing Address: 2068 TAPO ST
Mailing Address 2: Not reported
Mailing City,St,Zip: SIMI VALLEY 93063
Contact: Not reported
Contact Phone: Not reported
DUNs Number: Not reported
NPDES Number: Not reported
EPA ID: Not reported
Comments: Not reported
Status: Active

FINDS:

Registry ID: 110002689216

Click Here:

Environmental Interest/Information System:

RCRAInfo is a national information system that supports the Resource Conservation and Recovery Act (RCRA) program through the tracking of events and activities related to facilities that generate, transport, and treat, store, or dispose of hazardous waste. RCRAInfo allows RCRA program staff to track the notification, permit, compliance, and corrective action activities required under RCRA.
STATE MASTER

[Click this hyperlink](#) while viewing on your computer to access additional FINDS: detail in the EDR Site Report.

ECHO:

Envid: 1000245083
Registry ID: 110002689216
DFR URL: <http://echo.epa.gov/detailed-facility-report?fid=110002689216>

Map ID
Direction
Distance
Elevation

MAP FINDINGS

Site

Database(s)

EDR ID Number
EPA ID Number

SIMI VALLEY CAR WASH (Continued)

1000245083

Name: SIMI VALLEY CAR WASH
Address: 2068 TAPO ST
City,State,Zip: SIMI VALLEY, CA 93063

CORTESE:

Name: SIMI VALLEY CAR WASH
Address: 2068 TAPO ST
City,State,Zip: SIMI VALLEY, CA 93063
Region: CORTESE
Envirostor Id: Not reported
Global ID: T0611137962
Site/Facility Type: LUST CLEANUP SITE
Cleanup Status: COMPLETED - CASE CLOSED
Status Date: Not reported
Site Code: Not reported
Latitude: Not reported
Longitude: Not reported
Owner: Not reported
Enf Type: Not reported
Swat R: Not reported
Flag: active
Order No: Not reported
Waste Discharge System No: Not reported
Effective Date: Not reported
Region 2: Not reported
WID Id: Not reported
Solid Waste Id No: Not reported
Waste Management Uit Name: Not reported
File Name: Active Open

Name: SIMI VALLEY CAR WASH
Address: 2068 TAPO ST
City,State,Zip: SIMI VALLEY, CA 93063
Region: CORTESE
Envirostor Id: Not reported
Global ID: T0611100701
Site/Facility Type: LUST CLEANUP SITE
Cleanup Status: COMPLETED - CASE CLOSED
Status Date: Not reported
Site Code: Not reported
Latitude: Not reported
Longitude: Not reported
Owner: Not reported
Enf Type: Not reported
Swat R: Not reported
Flag: active
Order No: Not reported
Waste Discharge System No: Not reported
Effective Date: Not reported
Region 2: Not reported
WID Id: Not reported
Solid Waste Id No: Not reported
Waste Management Uit Name: Not reported
File Name: Active Open

HIST CORTESE:

Map ID
Direction
Distance
Elevation

MAP FINDINGS

Site

Database(s)

EDR ID Number
EPA ID Number

SIMI VALLEY CAR WASH (Continued)

1000245083

edr_fname: SIMI VALLEY CAR WASH
edr_fadd1: 2068 TAPO
City,State,Zip: SIMI VALLEY, CA 93063
Region: CORTESE
Facility County Code: 56
Reg By: LTNKA
Reg Id: C-90128

CERS:

Name: SIMI VALLEY CAR WASH
Address: 2068 TAPO ST
City,State,Zip: SIMI VALLEY, CA 93063
Site ID: 233710
CERS ID: T0611137962
CERS Description: Leaking Underground Storage Tank Cleanup Site

Coordinates:

Site ID: 233710
Facility Name: SIMI VALLEY CAR WASH
Env Int Type Code: LUSTCS
Program ID: T0611100701
Coord Name: Not reported
Ref Point Type Desc: Unknown
Latitude: 34.274017
Longitude: -118.708310

Affiliation:

Affiliation Type Desc: Local Agency Caseworker
Entity Name: DIANE B WAHL VENTURA CNTY
Entity Title: Not reported
Affiliation Address: 800 S VICTORIA AVE
Affiliation City: VENTURA
Affiliation State: Not reported
Affiliation Country: Not reported
Affiliation Zip: Not reported
Affiliation Phone: Not reported

Affiliation Type Desc: Regional Board Caseworker
Entity Name: DANIEL PIROTTON - LOS ANGELES RWQCB (REGION 4)
Entity Title: Not reported
Affiliation Address: Not reported
Affiliation City: R4 UNKNOWN
Affiliation State: CA
Affiliation Country: Not reported
Affiliation Zip: Not reported
Affiliation Phone: 2135766714

Affiliation Type Desc: Regional Board Caseworker
Entity Name: DANIEL PIROTTON LOS ANGELES RWQCB REGN 4TH
Entity Title: Not reported
Affiliation Address: Not reported
Affiliation City: Not reported
Affiliation State: Not reported
Affiliation Country: Not reported
Affiliation Zip: Not reported
Affiliation Phone: Not reported

Map ID
Direction
Distance
Elevation

MAP FINDINGS

Site

Database(s)

EDR ID Number
EPA ID Number

SIMI VALLEY CAR WASH (Continued)

1000245083

Affiliation Type Desc: Local Agency Caseworker
Entity Name: DIANE B. WAHL - VENTURA COUNTY
Entity Title: Not reported
Affiliation Address: 800 S. VICTORIA AVE.
Affiliation City: VENTURA
Affiliation State: CA
Affiliation Country: Not reported
Affiliation Zip: Not reported
Affiliation Phone: 8056545040

Name: SIMI VALLEY CAR WASH
Address: 2068 TAPO ST
City,State,Zip: SIMI VALLEY, CA 93063
Site ID: 233710
CERS ID: 110002689216
CERS Description: US EPA Air Emission Inventory System (EIS)

Coordinates:
Site ID: 233710
Facility Name: SIMI VALLEY CAR WASH
Env Int Type Code: LUSTCS
Program ID: T0611100701
Coord Name: Not reported
Ref Point Type Desc: Unknown
Latitude: 34.274017
Longitude: -118.708310

Affiliation:
Affiliation Type Desc: Local Agency Caseworker
Entity Name: DIANE B WAHL VENTURA CNTY
Entity Title: Not reported
Affiliation Address: 800 S VICTORIA AVE
Affiliation City: VENTURA
Affiliation State: Not reported
Affiliation Country: Not reported
Affiliation Zip: Not reported
Affiliation Phone: Not reported

Affiliation Type Desc: Regional Board Caseworker
Entity Name: DANIEL PIROTTON - LOS ANGELES RWQCB (REGION 4)
Entity Title: Not reported
Affiliation Address: Not reported
Affiliation City: R4 UNKNOWN
Affiliation State: CA
Affiliation Country: Not reported
Affiliation Zip: Not reported
Affiliation Phone: 2135766714

Affiliation Type Desc: Regional Board Caseworker
Entity Name: DANIEL PIROTTON LOS ANGELES RWQCB REGN 4TH
Entity Title: Not reported
Affiliation Address: Not reported
Affiliation City: Not reported
Affiliation State: Not reported
Affiliation Country: Not reported
Affiliation Zip: Not reported

Map ID
Direction
Distance
Elevation

MAP FINDINGS

Site

Database(s)

EDR ID Number
EPA ID Number

SIMI VALLEY CAR WASH (Continued)

1000245083

Affiliation Phone: Not reported

Affiliation Type Desc: Local Agency Caseworker
Entity Name: DIANE B. WAHL - VENTURA COUNTY
Entity Title: Not reported
Affiliation Address: 800 S. VICTORIA AVE.
Affiliation City: VENTURA
Affiliation State: CA
Affiliation Country: Not reported
Affiliation Zip: Not reported
Affiliation Phone: 8056545040

Name: SIMI VALLEY CAR WASH
Address: 2068 TAPO ST
City,State,Zip: SIMI VALLEY, CA 93063
Site ID: 233710
CERS ID: T0611100701
CERS Description: Leaking Underground Storage Tank Cleanup Site

Coordinates:
Site ID: 233710
Facility Name: SIMI VALLEY CAR WASH
Env Int Type Code: LUSTCS
Program ID: T0611100701
Coord Name: Not reported
Ref Point Type Desc: Unknown
Latitude: 34.274017
Longitude: -118.708310

Affiliation:
Affiliation Type Desc: Local Agency Caseworker
Entity Name: DIANE B WAHL VENTURA CNTY
Entity Title: Not reported
Affiliation Address: 800 S VICTORIA AVE
Affiliation City: VENTURA
Affiliation State: Not reported
Affiliation Country: Not reported
Affiliation Zip: Not reported
Affiliation Phone: Not reported

Affiliation Type Desc: Regional Board Caseworker
Entity Name: DANIEL PIROTTON - LOS ANGELES RWQCB (REGION 4)
Entity Title: Not reported
Affiliation Address: Not reported
Affiliation City: R4 UNKNOWN
Affiliation State: CA
Affiliation Country: Not reported
Affiliation Zip: Not reported
Affiliation Phone: 2135766714

Affiliation Type Desc: Regional Board Caseworker
Entity Name: DANIEL PIROTTON LOS ANGELES RWQCB REGN 4TH
Entity Title: Not reported
Affiliation Address: Not reported
Affiliation City: Not reported
Affiliation State: Not reported

Map ID
Direction
Distance
Elevation

MAP FINDINGS

Site

Database(s)

EDR ID Number
EPA ID Number

SIMI VALLEY CAR WASH (Continued)

1000245083

Affiliation Country: Not reported
Affiliation Zip: Not reported
Affiliation Phone: Not reported

Affiliation Type Desc: Local Agency Caseworker
Entity Name: DIANE B. WAHL - VENTURA COUNTY
Entity Title: Not reported
Affiliation Address: 800 S. VICTORIA AVE.
Affiliation City: VENTURA
Affiliation State: CA
Affiliation Country: Not reported
Affiliation Zip: Not reported
Affiliation Phone: 8056545040

HWTS:

Name: SIMI VALLEY CAR WASH
Address: 2068 TAPO ST
Address 2: Not reported
City,State,Zip: SIMI VALLEY, CA 930630000
EPA ID: CAD981385883
Inactive Date: 06/30/1996
Create Date: 04/10/1987
Last Act Date: 09/14/2004
Mailing Name: Not reported
Mailing Address: 2068 TAPO ST
Mailing Address 2: Not reported
Mailing City,State,Zip: SIMI VALLEY, CA 930630000
Owner Name: --
Owner Address: --
Owner Address 2: Not reported
Owner City,State,Zip: --, 99 --
Contact Name: INACTIVE PER VQ96
Contact Address: --
Contact Address 2: Not reported
City,State,Zip: --, 99 --

Name: SIMI VALLEY CAR WASH
Address: 2068 TAPO ST
Address 2: Not reported
City,State,Zip: SIMI VALLEY, CA 930630000
EPA ID: CAX000120048
Inactive Date: 06/30/1998
Create Date: 10/17/1984
Last Act Date: 04/27/1999
Mailing Name: Not reported
Mailing Address: --
Mailing Address 2: Not reported
Mailing City,State,Zip: SIMI VALLEY, CA 930630000
Owner Name: --
Owner Address: --
Owner Address 2: Not reported
Owner City,State,Zip: --, 99 --
Contact Name: PAULLEY MABRY
Contact Address: INACT PER 98VQ FINAL NOTICE
Contact Address 2: - BATCH 4/27
City,State,Zip: --, 99 --

Map ID
 Direction
 Distance
 Elevation

MAP FINDINGS

Site

Database(s)

EDR ID Number
 EPA ID Number

151 **TURNER AIR CONDITIONING & HEATING** RCRA NonGen / NLR 1024776284
 North **2118 SEQUOIA AVE** CAC002996219
 < 1/8 **SIMI VALLEY, CA 93063**
 0.103 mi.
 544 ft.

Actual:
 949 ft.

Focus Map:
 3

RCRA NonGen / NLR:
 Date Form Received by Agency: 2019-01-11 00:00:00.0
 Handler Name: TURNER AIR CONDITIONING & HEATING
 Handler Address: 2118 SEQUOIA AVE
 Handler City,State,Zip: SIMI VALLEY, CA 93063
 EPA ID: CAC002996219
 Contact Name: STEVE BOSSHARD
 Contact Address: 2118 SEQUOIA AVE
 Contact City,State,Zip: SIMI VALLEY, CA 93063
 Contact Telephone: 805-813-1069
 Contact Fax: Not reported
 Contact Email: ATIOFFICE@YAHOO.COM
 Contact Title: Not reported
 EPA Region: 09
 Land Type: Not reported
 Federal Waste Generator Description: Not a generator, verified
 Non-Notifier: Not reported
 Biennial Report Cycle: Not reported
 Accessibility: Not reported
 Active Site Indicator: Handler Activities
 State District Owner: Not reported
 State District: Not reported
 Mailing Address: 2125 BALSTON AVE
 Mailing City,State,Zip: SIMI VALLEY, CA 93063
 Owner Name: STEVE BOSSHARD
 Owner Type: Other
 Operator Name: STEVE BOSSHARD
 Operator Type: Other
 Short-Term Generator Activity: No
 Importer Activity: No
 Mixed Waste Generator: No
 Transporter Activity: No
 Transfer Facility Activity: No
 Recycler Activity with Storage: No
 Small Quantity On-Site Burner Exemption: No
 Smelting Melting and Refining Furnace Exemption: No
 Underground Injection Control: No
 Off-Site Waste Receipt: No
 Universal Waste Indicator: Yes
 Universal Waste Destination Facility: Yes
 Federal Universal Waste: No
 Active Site Fed-Reg Treatment Storage and Disposal Facility: Not reported
 Active Site Converter Treatment storage and Disposal Facility: Not reported
 Active Site State-Reg Treatment Storage and Disposal Facility: Not reported
 Active Site State-Reg Handler: ---
 Federal Facility Indicator: Not reported
 Hazardous Secondary Material Indicator: N
 Sub-Part K Indicator: Not reported
 Commercial TSD Indicator: No
 Treatment Storage and Disposal Type: Not reported
 2018 GPRA Permit Baseline: Not on the Baseline
 2018 GPRA Renewals Baseline: Not on the Baseline
 Permit Renewals Workload Universe: Not reported

Map ID
Direction
Distance
Elevation

MAP FINDINGS

Site

Database(s)

EDR ID Number
EPA ID Number

TURNER AIR CONDITIONING & HEATING (Continued)

1024776284

Permit Workload Universe:	Not reported
Permit Progress Universe:	Not reported
Post-Closure Workload Universe:	Not reported
Closure Workload Universe:	Not reported
202 GPRA Corrective Action Baseline:	No
Corrective Action Workload Universe:	No
Subject to Corrective Action Universe:	No
Non-TSDFs Where RCRA CA has Been Imposed Universe:	No
TSDFs Potentially Subject to CA Under 3004 (u)/(v) Universe:	No
TSDFs Only Subject to CA under Discretionary Auth Universe:	No
Corrective Action Priority Ranking:	No NCAPS ranking
Environmental Control Indicator:	No
Institutional Control Indicator:	No
Human Exposure Controls Indicator:	N/A
Groundwater Controls Indicator:	N/A
Operating TSDF Universe:	Not reported
Full Enforcement Universe:	Not reported
Significant Non-Complier Universe:	No
Unaddressed Significant Non-Complier Universe:	No
Addressed Significant Non-Complier Universe:	No
Significant Non-Complier With a Compliance Schedule Universe:	No
Financial Assurance Required:	Not reported
Handler Date of Last Change:	2019-02-22 19:39:54.0
Recognized Trader-Importer:	No
Recognized Trader-Exporter:	No
Importer of Spent Lead Acid Batteries:	No
Exporter of Spent Lead Acid Batteries:	No
Recycler Activity Without Storage:	No
Manifest Broker:	No
Sub-Part P Indicator:	No

Handler - Owner Operator:

Owner/Operator Indicator:	Owner
Owner/Operator Name:	STEVE BOSSHARD
Legal Status:	Other
Date Became Current:	Not reported
Date Ended Current:	Not reported
Owner/Operator Address:	2118 SEQUOIA AVE
Owner/Operator City,State,Zip:	SIMI VALLEY, CA 93063
Owner/Operator Telephone:	805-813-1069
Owner/Operator Telephone Ext:	Not reported
Owner/Operator Fax:	Not reported
Owner/Operator Email:	Not reported

Owner/Operator Indicator:	Operator
Owner/Operator Name:	STEVE BOSSHARD
Legal Status:	Other
Date Became Current:	Not reported
Date Ended Current:	Not reported
Owner/Operator Address:	2118 SEQUOIA AVE
Owner/Operator City,State,Zip:	SIMI VALLEY, CA 93063
Owner/Operator Telephone:	805-813-1069
Owner/Operator Telephone Ext:	Not reported
Owner/Operator Fax:	Not reported
Owner/Operator Email:	Not reported

Map ID
Direction
Distance
Elevation

MAP FINDINGS

Site

Database(s)

EDR ID Number
EPA ID Number

TURNER AIR CONDITIONING & HEATING (Continued)

1024776284

Historic Generators:

Receive Date: 2019-01-11 00:00:00.0
Handler Name: TURNER AIR CONDITIONING & HEATING
Federal Waste Generator Description: Not a generator, verified
State District Owner: Not reported
Large Quantity Handler of Universal Waste: No
Recognized Trader Importer: No
Recognized Trader Exporter: No
Spent Lead Acid Battery Importer: No
Spent Lead Acid Battery Exporter: No
Current Record: Yes
Non Storage Recycler Activity: Not reported
Electronic Manifest Broker: Not reported

List of NAICS Codes and Descriptions:

NAICS Code: 56299
NAICS Description: ALL OTHER WASTE MANAGEMENT SERVICES

Facility Has Received Notices of Violations:

Violations: No Violations Found

Evaluation Action Summary:

Evaluations: No Evaluations Found

152
WSW
< 1/8
0.104 mi.
547 ft.

JOEL ARMENDARIZ
1954 HANLEY AVE
SIMI VALLEY, CA 93065

RCRA NonGen / NLR

1026481486
CAC003087491

Actual:
890 ft.

Focus Map:
2

RCRA NonGen / NLR:
Date Form Received by Agency: 2020-10-08 00:00:00.0
Handler Name: JOEL ARMENDARIZ
Handler Address: 1954 HANLEY AVE
Handler City,State,Zip: SIMI VALLEY, CA 93065
EPA ID: CAC003087491
Contact Name: JOEL ARMENDARIZ
Contact Address: 1954 HANLEY AVE
Contact City,State,Zip: SIMI VALLEY, CA 93065
Contact Telephone: 805-844-6155
Contact Fax: Not reported
Contact Email: SCHEDULING@PWSEI.COM
Contact Title: Not reported
EPA Region: 09
Land Type: Not reported
Federal Waste Generator Description: Not a generator, verified
Non-Notifier: Not reported
Biennial Report Cycle: Not reported
Accessibility: Not reported
Active Site Indicator: Not reported
State District Owner: Not reported
State District: Not reported
Mailing Address: 1954 HANLEY AVE
Mailing City,State,Zip: SIMI VALLEY, CA 93065
Owner Name: JOEL ARMENDARIZ

Map ID
 Direction
 Distance
 Elevation

MAP FINDINGS

Site

Database(s)

EDR ID Number
 EPA ID Number

JOEL ARMENDARIZ (Continued)

1026481486

Owner Type:	Other
Operator Name:	JOEL ARMENDARIZ
Operator Type:	Other
Short-Term Generator Activity:	No
Importer Activity:	No
Mixed Waste Generator:	No
Transporter Activity:	No
Transfer Facility Activity:	No
Recycler Activity with Storage:	No
Small Quantity On-Site Burner Exemption:	No
Smelting Melting and Refining Furnace Exemption:	No
Underground Injection Control:	No
Off-Site Waste Receipt:	No
Universal Waste Indicator:	No
Universal Waste Destination Facility:	No
Federal Universal Waste:	No
Active Site Fed-Reg Treatment Storage and Disposal Facility:	Not reported
Active Site Converter Treatment storage and Disposal Facility:	Not reported
Active Site State-Reg Treatment Storage and Disposal Facility:	Not reported
Active Site State-Reg Handler:	---
Federal Facility Indicator:	Not reported
Hazardous Secondary Material Indicator:	N
Sub-Part K Indicator:	Not reported
Commercial TSD Indicator:	No
Treatment Storage and Disposal Type:	Not reported
2018 GPRA Permit Baseline:	Not on the Baseline
2018 GPRA Renewals Baseline:	Not on the Baseline
Permit Renewals Workload Universe:	Not reported
Permit Workload Universe:	Not reported
Permit Progress Universe:	Not reported
Post-Closure Workload Universe:	Not reported
Closure Workload Universe:	Not reported
202 GPRA Corrective Action Baseline:	No
Corrective Action Workload Universe:	No
Subject to Corrective Action Universe:	No
Non-TSDs Where RCRA CA has Been Imposed Universe:	No
TSDs Potentially Subject to CA Under 3004 (u)/(v) Universe:	No
TSDs Only Subject to CA under Discretionary Auth Universe:	No
Corrective Action Priority Ranking:	No NCAPS ranking
Environmental Control Indicator:	No
Institutional Control Indicator:	No
Human Exposure Controls Indicator:	N/A
Groundwater Controls Indicator:	N/A
Operating TSD Universe:	Not reported
Full Enforcement Universe:	Not reported
Significant Non-Complier Universe:	No
Unaddressed Significant Non-Complier Universe:	No
Addressed Significant Non-Complier Universe:	No
Significant Non-Complier With a Compliance Schedule Universe:	No
Financial Assurance Required:	Not reported
Handler Date of Last Change:	2020-10-08 18:50:32.0
Recognized Trader-Importer:	No
Recognized Trader-Exporter:	No
Importer of Spent Lead Acid Batteries:	No
Exporter of Spent Lead Acid Batteries:	No
Recycler Activity Without Storage:	No
Manifest Broker:	No

Map ID
Direction
Distance
Elevation

MAP FINDINGS

Site

Database(s)

EDR ID Number
EPA ID Number

JOEL ARMENDARIZ (Continued)

1026481486

Sub-Part P Indicator: No

Handler - Owner Operator:

Owner/Operator Indicator: Owner
Owner/Operator Name: JOEL ARMENDARIZ
Legal Status: Other
Date Became Current: Not reported
Date Ended Current: Not reported
Owner/Operator Address: 1954 HANLEY AVE
Owner/Operator City,State,Zip: SIMI VALLEY, CA 93065
Owner/Operator Telephone: 805-844-6155
Owner/Operator Telephone Ext: Not reported
Owner/Operator Fax: Not reported
Owner/Operator Email: Not reported

Owner/Operator Indicator: Operator
Owner/Operator Name: JOEL ARMENDARIZ
Legal Status: Other
Date Became Current: Not reported
Date Ended Current: Not reported
Owner/Operator Address: 1954 HANLEY AVE
Owner/Operator City,State,Zip: SIMI VALLEY, CA 93065
Owner/Operator Telephone: 805-844-6155
Owner/Operator Telephone Ext: Not reported
Owner/Operator Fax: Not reported
Owner/Operator Email: Not reported

Historic Generators:

Receive Date: 2020-10-08 00:00:00.0
Handler Name: JOEL ARMENDARIZ
Federal Waste Generator Description: Not a generator, verified
State District Owner: Not reported
Large Quantity Handler of Universal Waste: No
Recognized Trader Importer: No
Recognized Trader Exporter: No
Spent Lead Acid Battery Importer: No
Spent Lead Acid Battery Exporter: No
Current Record: Yes
Non Storage Recycler Activity: Not reported
Electronic Manifest Broker: Not reported

List of NAICS Codes and Descriptions:

NAICS Code: 56299
NAICS Description: ALL OTHER WASTE MANAGEMENT SERVICES

Facility Has Received Notices of Violations:

Violations: No Violations Found

Evaluation Action Summary:

Evaluations: No Evaluations Found

Map ID
 Direction
 Distance
 Elevation

MAP FINDINGS

Site

Database(s)

EDR ID Number
 EPA ID Number

X153 **MIKE WILLARD INC DBA MIKE WILLARD AUTOMOTIVE** **RCRA NonGen / NLR** **1025870463**
SSE **4485 RUNWAY ST**
< 1/8 **SIMI VALLEY, CA 93063**
0.104 mi.
548 ft. **Site 2 of 3 in cluster X**

Actual:
963 ft.

RCRA NonGen / NLR:

Date Form Received by Agency: 2017-03-20 00:00:00.0

Focus Map:
9

Handler Name: MIKE WILLARD INC DBA MIKE WILLARD AUTOMOTIVE
 Handler Address: 4485 RUNWAY ST
 Handler City,State,Zip: SIMI VALLEY, CA 93063
 EPA ID: CAL000425867
 Contact Name: PATRICK LAW
 Contact Address: 4485 RUNWAY ST
 Contact City,State,Zip: SIMI VALLEY, CA 93063
 Contact Telephone: 818-888-2448
 Contact Fax: 818-888-2730
 Contact Email: MW.AUTO@HOTMAIL.COM
 Contact Title: Not reported
 EPA Region: 09
 Land Type: Not reported
 Federal Waste Generator Description: Not a generator, verified
 Non-Notifier: Not reported
 Biennial Report Cycle: Not reported
 Accessibility: Not reported
 Active Site Indicator: Handler Activities
 State District Owner: Not reported
 State District: Not reported
 Mailing Address: 4485 RUNWAY ST
 Mailing City,State,Zip: SIMI VALLEY, CA 93063
 Owner Name: PATRICK J LAW
 Owner Type: Other
 Operator Name: PATRICK LAW
 Operator Type: Other
 Short-Term Generator Activity: No
 Importer Activity: No
 Mixed Waste Generator: No
 Transporter Activity: No
 Transfer Facility Activity: No
 Recycler Activity with Storage: Yes
 Small Quantity On-Site Burner Exemption: No
 Smelting Melting and Refining Furnace Exemption: No
 Underground Injection Control: No
 Off-Site Waste Receipt: No
 Universal Waste Indicator: Yes
 Universal Waste Destination Facility: Yes
 Federal Universal Waste: No
 Active Site Fed-Reg Treatment Storage and Disposal Facility: Not reported
 Active Site Converter Treatment storage and Disposal Facility: Not reported
 Active Site State-Reg Treatment Storage and Disposal Facility: Not reported
 Active Site State-Reg Handler: ---
 Federal Facility Indicator: Not reported
 Hazardous Secondary Material Indicator: N
 Sub-Part K Indicator: Not reported
 Commercial TSD Indicator: No
 Treatment Storage and Disposal Type: Not reported
 2018 GPRA Permit Baseline: Not on the Baseline
 2018 GPRA Renewals Baseline: Not on the Baseline
 Permit Renewals Workload Universe: Not reported

Map ID
 Direction
 Distance
 Elevation

MAP FINDINGS

Site

Database(s)

EDR ID Number
 EPA ID Number

MIKE WILLARD INC DBA MIKE WILLARD AUTOMOTIVE (Continued)

1025870463

Permit Workload Universe:	Not reported
Permit Progress Universe:	Not reported
Post-Closure Workload Universe:	Not reported
Closure Workload Universe:	Not reported
202 GPRA Corrective Action Baseline:	No
Corrective Action Workload Universe:	No
Subject to Corrective Action Universe:	No
Non-TSDFs Where RCRA CA has Been Imposed Universe:	No
TSDFs Potentially Subject to CA Under 3004 (u)/(v) Universe:	No
TSDFs Only Subject to CA under Discretionary Auth Universe:	No
Corrective Action Priority Ranking:	No NCAPS ranking
Environmental Control Indicator:	No
Institutional Control Indicator:	No
Human Exposure Controls Indicator:	N/A
Groundwater Controls Indicator:	N/A
Operating TSDF Universe:	Not reported
Full Enforcement Universe:	Not reported
Significant Non-Complier Universe:	No
Unaddressed Significant Non-Complier Universe:	No
Addressed Significant Non-Complier Universe:	No
Significant Non-Complier With a Compliance Schedule Universe:	No
Financial Assurance Required:	Not reported
Handler Date of Last Change:	2019-06-28 17:07:17.0
Recognized Trader-Importer:	No
Recognized Trader-Exporter:	No
Importer of Spent Lead Acid Batteries:	No
Exporter of Spent Lead Acid Batteries:	No
Recycler Activity Without Storage:	No
Manifest Broker:	No
Sub-Part P Indicator:	No

Handler - Owner Operator:

Owner/Operator Indicator:	Operator
Owner/Operator Name:	PATRICK LAW
Legal Status:	Other
Date Became Current:	Not reported
Date Ended Current:	Not reported
Owner/Operator Address:	4485 RUNWAY ST
Owner/Operator City,State,Zip:	SIMI VALLEY, CA 93063
Owner/Operator Telephone:	818-888-2448
Owner/Operator Telephone Ext:	Not reported
Owner/Operator Fax:	Not reported
Owner/Operator Email:	Not reported

Owner/Operator Indicator:	Owner
Owner/Operator Name:	PATRICK J LAW
Legal Status:	Other
Date Became Current:	Not reported
Date Ended Current:	Not reported
Owner/Operator Address:	1474 VENICE ST
Owner/Operator City,State,Zip:	SIMI VALLEY, CA 93063
Owner/Operator Telephone:	805-338-8174
Owner/Operator Telephone Ext:	Not reported
Owner/Operator Fax:	Not reported
Owner/Operator Email:	Not reported

Map ID
Direction
Distance
Elevation

MAP FINDINGS

Site

Database(s)

EDR ID Number
EPA ID Number

MIKE WILLARD INC DBA MIKE WILLARD AUTOMOTIVE (Continued)

1025870463

Historic Generators:

Receive Date: 2017-03-20 00:00:00.0
Handler Name: MIKE WILLARD INC DBA MIKE WILLARD AUTOMOTIVE
Federal Waste Generator Description: Not a generator, verified
State District Owner: Not reported
Large Quantity Handler of Universal Waste: No
Recognized Trader Importer: No
Recognized Trader Exporter: No
Spent Lead Acid Battery Importer: No
Spent Lead Acid Battery Exporter: No
Current Record: Yes
Non Storage Recycler Activity: Not reported
Electronic Manifest Broker: Not reported

List of NAICS Codes and Descriptions:

NAICS Code: 811111
NAICS Description: GENERAL AUTOMOTIVE REPAIR

Facility Has Received Notices of Violations:

Violations: No Violations Found

Evaluation Action Summary:

Evaluations: No Evaluations Found

X154
SSE
< 1/8
0.104 mi.
548 ft.

PARS PUBLISHING CORP DBA GRAPHEEX
4485 RUNWAY ST
SIMI VALLEY, CA 93063
Site 3 of 3 in cluster X

RCRA NonGen / NLR

1025869423
CAL000408385

Actual:
963 ft.

Focus Map:
9

RCRA NonGen / NLR:
Date Form Received by Agency: 2015-07-10 00:00:00.0
Handler Name: PARS PUBLISHING CORP DBA GRAPHEEX
Handler Address: 4485 RUNWAY ST
Handler City,State,Zip: SIMI VALLEY, CA 93063
EPA ID: CAL000408385
Contact Name: MIKE KIAN
Contact Address: 4485 RUNWAY ST
Contact City,State,Zip: SIMI VALLEY, CA 93063
Contact Telephone: 818-280-0540
Contact Fax: 818-280-0545
Contact Email: MIKE@GRAPHEEX.COM
Contact Title: Not reported
EPA Region: 09
Land Type: Not reported
Federal Waste Generator Description: Not a generator, verified
Non-Notifier: Not reported
Biennial Report Cycle: Not reported
Accessibility: Not reported
Active Site Indicator: Handler Activities
State District Owner: Not reported
State District: Not reported
Mailing Address: 4485 RUNWAY ST
Mailing City,State,Zip: SIMI VALLEY, CA 93063
Owner Name: PARS PUBLISHING CORP

Map ID
 Direction
 Distance
 Elevation

MAP FINDINGS

Site

Database(s)

EDR ID Number
 EPA ID Number

PARS PUBLISHING CORP DBA GRAPHEEX (Continued)

1025869423

Owner Type:	Other
Operator Name:	MIKE KIAN
Operator Type:	Other
Short-Term Generator Activity:	No
Importer Activity:	No
Mixed Waste Generator:	No
Transporter Activity:	No
Transfer Facility Activity:	No
Recycler Activity with Storage:	Yes
Small Quantity On-Site Burner Exemption:	No
Smelting Melting and Refining Furnace Exemption:	No
Underground Injection Control:	No
Off-Site Waste Receipt:	No
Universal Waste Indicator:	Yes
Universal Waste Destination Facility:	Yes
Federal Universal Waste:	No
Active Site Fed-Reg Treatment Storage and Disposal Facility:	Not reported
Active Site Converter Treatment storage and Disposal Facility:	Not reported
Active Site State-Reg Treatment Storage and Disposal Facility:	Not reported
Active Site State-Reg Handler:	---
Federal Facility Indicator:	Not reported
Hazardous Secondary Material Indicator:	N
Sub-Part K Indicator:	Not reported
Commercial TSD Indicator:	No
Treatment Storage and Disposal Type:	Not reported
2018 GPRA Permit Baseline:	Not on the Baseline
2018 GPRA Renewals Baseline:	Not on the Baseline
Permit Renewals Workload Universe:	Not reported
Permit Workload Universe:	Not reported
Permit Progress Universe:	Not reported
Post-Closure Workload Universe:	Not reported
Closure Workload Universe:	Not reported
202 GPRA Corrective Action Baseline:	No
Corrective Action Workload Universe:	No
Subject to Corrective Action Universe:	No
Non-TSDs Where RCRA CA has Been Imposed Universe:	No
TSDs Potentially Subject to CA Under 3004 (u)/(v) Universe:	No
TSDs Only Subject to CA under Discretionary Auth Universe:	No
Corrective Action Priority Ranking:	No NCAPS ranking
Environmental Control Indicator:	No
Institutional Control Indicator:	No
Human Exposure Controls Indicator:	N/A
Groundwater Controls Indicator:	N/A
Operating TSD Universe:	Not reported
Full Enforcement Universe:	Not reported
Significant Non-Complier Universe:	No
Unaddressed Significant Non-Complier Universe:	No
Addressed Significant Non-Complier Universe:	No
Significant Non-Complier With a Compliance Schedule Universe:	No
Financial Assurance Required:	Not reported
Handler Date of Last Change:	2019-06-28 17:07:00.0
Recognized Trader-Importer:	No
Recognized Trader-Exporter:	No
Importer of Spent Lead Acid Batteries:	No
Exporter of Spent Lead Acid Batteries:	No
Recycler Activity Without Storage:	No
Manifest Broker:	No

Map ID
Direction
Distance
Elevation

MAP FINDINGS

Site

Database(s)

EDR ID Number
EPA ID Number

PARS PUBLISHING CORP DBA GRAPHEEX (Continued)

1025869423

Sub-Part P Indicator: No

Handler - Owner Operator:

Owner/Operator Indicator: Operator
Owner/Operator Name: MIKE KIAN
Legal Status: Other
Date Became Current: Not reported
Date Ended Current: Not reported
Owner/Operator Address: 4485 RUNWAY ST
Owner/Operator City,State,Zip: SIMI VALLEY, CA 93063
Owner/Operator Telephone: 818-280-0540
Owner/Operator Telephone Ext: Not reported
Owner/Operator Fax: Not reported
Owner/Operator Email: Not reported

Owner/Operator Indicator: Owner
Owner/Operator Name: PARS PUBLISHING CORP
Legal Status: Other
Date Became Current: Not reported
Date Ended Current: Not reported
Owner/Operator Address: 4485 RUNWAY ST
Owner/Operator City,State,Zip: SIMI VALLEY, CA 93063
Owner/Operator Telephone: 818-280-0540
Owner/Operator Telephone Ext: Not reported
Owner/Operator Fax: Not reported
Owner/Operator Email: Not reported

Historic Generators:

Receive Date: 2015-07-10 00:00:00.0
Handler Name: PARS PUBLISHING CORP DBA GRAPHEEX
Federal Waste Generator Description: Not a generator, verified
State District Owner: Not reported
Large Quantity Handler of Universal Waste: No
Recognized Trader Importer: Not reported
Recognized Trader Exporter: Not reported
Spent Lead Acid Battery Importer: Not reported
Spent Lead Acid Battery Exporter: Not reported
Current Record: Yes
Non Storage Recycler Activity: Not reported
Electronic Manifest Broker: Not reported

List of NAICS Codes and Descriptions:

NAICS Code: 56299
NAICS Description: ALL OTHER WASTE MANAGEMENT SERVICES

Facility Has Received Notices of Violations:

Violations: No Violations Found

Evaluation Action Summary:

Evaluations: No Evaluations Found

Map ID
 Direction
 Distance
 Elevation

MAP FINDINGS

Site

Database(s)

EDR ID Number
 EPA ID Number

155
 WNW
 < 1/8
 0.104 mi.
 549 ft.

TYLER BAYER
2500 E BROWER ST
SIMI VALLEY, CA 93065

RCRA NonGen / NLR **1026053459**
CAC003060358

Actual:
897 ft.

Focus Map:
2

RCRA NonGen / NLR:		2020-03-17 00:00:00.0
Date Form Received by Agency:		
Handler Name:	TYLER BAYER	
Handler Address:		2500 E BROWER ST
Handler City,State,Zip:		SIMI VALLEY, CA 93065
EPA ID:		CAC003060358
Contact Name:		TYLER BAYER
Contact Address:		2500 E BROWER ST
Contact City,State,Zip:		SIMI VALLEY, CA 93065
Contact Telephone:		805-368-5643
Contact Fax:		Not reported
Contact Email:		ANAB@PWSEI.COM
Contact Title:		Not reported
EPA Region:		09
Land Type:		Not reported
Federal Waste Generator Description:		Not a generator, verified
Non-Notifier:		Not reported
Biennial Report Cycle:		Not reported
Accessibility:		Not reported
Active Site Indicator:		Not reported
State District Owner:		Not reported
State District:		Not reported
Mailing Address:		2500 E BROWER ST
Mailing City,State,Zip:		SIMI VALLEY, CA 93065
Owner Name:		TYLER BAYER
Owner Type:		Other
Operator Name:		TYLER BAYER
Operator Type:		Other
Short-Term Generator Activity:		No
Importer Activity:		No
Mixed Waste Generator:		No
Transporter Activity:		No
Transfer Facility Activity:		No
Recycler Activity with Storage:		No
Small Quantity On-Site Burner Exemption:		No
Smelting Melting and Refining Furnace Exemption:		No
Underground Injection Control:		No
Off-Site Waste Receipt:		No
Universal Waste Indicator:		No
Universal Waste Destination Facility:		No
Federal Universal Waste:		No
Active Site Fed-Reg Treatment Storage and Disposal Facility:		Not reported
Active Site Converter Treatment storage and Disposal Facility:		Not reported
Active Site State-Reg Treatment Storage and Disposal Facility:		Not reported
Active Site State-Reg Handler:		---
Federal Facility Indicator:		Not reported
Hazardous Secondary Material Indicator:		N
Sub-Part K Indicator:		Not reported
Commercial TSD Indicator:		No
Treatment Storage and Disposal Type:		Not reported
2018 GPRA Permit Baseline:		Not on the Baseline
2018 GPRA Renewals Baseline:		Not on the Baseline
Permit Renewals Workload Universe:		Not reported

Map ID
 Direction
 Distance
 Elevation

MAP FINDINGS

Site

Database(s)

EDR ID Number
 EPA ID Number

TYLER BAYER (Continued)

1026053459

Permit Workload Universe:	Not reported
Permit Progress Universe:	Not reported
Post-Closure Workload Universe:	Not reported
Closure Workload Universe:	Not reported
202 GPRA Corrective Action Baseline:	No
Corrective Action Workload Universe:	No
Subject to Corrective Action Universe:	No
Non-TSDFs Where RCRA CA has Been Imposed Universe:	No
TSDFs Potentially Subject to CA Under 3004 (u)/(v) Universe:	No
TSDFs Only Subject to CA under Discretionary Auth Universe:	No
Corrective Action Priority Ranking:	No NCAPS ranking
Environmental Control Indicator:	No
Institutional Control Indicator:	No
Human Exposure Controls Indicator:	N/A
Groundwater Controls Indicator:	N/A
Operating TSDF Universe:	Not reported
Full Enforcement Universe:	Not reported
Significant Non-Complier Universe:	No
Unaddressed Significant Non-Complier Universe:	No
Addressed Significant Non-Complier Universe:	No
Significant Non-Complier With a Compliance Schedule Universe:	No
Financial Assurance Required:	Not reported
Handler Date of Last Change:	2020-03-20 19:21:28.0
Recognized Trader-Importer:	No
Recognized Trader-Exporter:	No
Importer of Spent Lead Acid Batteries:	No
Exporter of Spent Lead Acid Batteries:	No
Recycler Activity Without Storage:	No
Manifest Broker:	No
Sub-Part P Indicator:	No

Handler - Owner Operator:

Owner/Operator Indicator:	Owner
Owner/Operator Name:	TYLER BAYER
Legal Status:	Other
Date Became Current:	Not reported
Date Ended Current:	Not reported
Owner/Operator Address:	2500 E BROWER ST
Owner/Operator City,State,Zip:	SIMI VALLEY, CA 93065
Owner/Operator Telephone:	805-368-5643
Owner/Operator Telephone Ext:	Not reported
Owner/Operator Fax:	Not reported
Owner/Operator Email:	Not reported

Owner/Operator Indicator:	Operator
Owner/Operator Name:	TYLER BAYER
Legal Status:	Other
Date Became Current:	Not reported
Date Ended Current:	Not reported
Owner/Operator Address:	2500 E BROWER ST
Owner/Operator City,State,Zip:	SIMI VALLEY, CA 93065
Owner/Operator Telephone:	805-368-5643
Owner/Operator Telephone Ext:	Not reported
Owner/Operator Fax:	Not reported
Owner/Operator Email:	Not reported

Map ID
Direction
Distance
Elevation

MAP FINDINGS

Site

Database(s)

EDR ID Number
EPA ID Number

TYLER BAYER (Continued)

1026053459

Historic Generators:

Receive Date: 2020-03-17 00:00:00.0
Handler Name: TYLER BAYER
Federal Waste Generator Description: Not a generator, verified
State District Owner: Not reported
Large Quantity Handler of Universal Waste: No
Recognized Trader Importer: No
Recognized Trader Exporter: No
Spent Lead Acid Battery Importer: No
Spent Lead Acid Battery Exporter: No
Current Record: Yes
Non Storage Recycler Activity: Not reported
Electronic Manifest Broker: Not reported

List of NAICS Codes and Descriptions:

NAICS Code: 56299
NAICS Description: ALL OTHER WASTE MANAGEMENT SERVICES

Facility Has Received Notices of Violations:

Violations: No Violations Found

Evaluation Action Summary:

Evaluations: No Evaluations Found

AF156
North
< 1/8
0.104 mi.
550 ft.

TAILORMADE DRY CLEANERS
2070 TAPO ST
SIMI VALLEY, CA 93063
Site 3 of 7 in cluster AF

RCRA NonGen / NLR **1024849091**
CAL000405295

Actual:
975 ft.

Focus Map:
4

RCRA NonGen / NLR:
Date Form Received by Agency: 2015-03-17 00:00:00.0
Handler Name: TAILORMADE DRY CLEANERS
Handler Address: 2070 TAPO ST
Handler City,State,Zip: SIMI VALLEY, CA 93063
EPA ID: CAL000405295
Contact Name: YONG A OH
Contact Address: 2070 TAPO ST
Contact City,State,Zip: SIMI VALLEY, CA 93063
Contact Telephone: 805-581-0173
Contact Fax: Not reported
Contact Email: TAILORMADECLEANERS@GMAIL.COM
Contact Title: Not reported
EPA Region: 09
Land Type: Not reported
Federal Waste Generator Description: Not a generator, verified
Non-Notifier: Not reported
Biennial Report Cycle: Not reported
Accessibility: Not reported
Active Site Indicator: Handler Activities
State District Owner: Not reported
State District: Not reported
Mailing Address: 2070 TAPO ST
Mailing City,State,Zip: SIMI VALLEY, CA 93063
Owner Name: YONG A OH

Map ID
 Direction
 Distance
 Elevation

MAP FINDINGS

Site

Database(s)

EDR ID Number
 EPA ID Number

TAILORMADE DRY CLEANERS (Continued)

1024849091

Owner Type:	Other
Operator Name:	YONG A OH
Operator Type:	Other
Short-Term Generator Activity:	No
Importer Activity:	No
Mixed Waste Generator:	No
Transporter Activity:	No
Transfer Facility Activity:	No
Recycler Activity with Storage:	No
Small Quantity On-Site Burner Exemption:	No
Smelting Melting and Refining Furnace Exemption:	No
Underground Injection Control:	No
Off-Site Waste Receipt:	No
Universal Waste Indicator:	Yes
Universal Waste Destination Facility:	Yes
Federal Universal Waste:	No
Active Site Fed-Reg Treatment Storage and Disposal Facility:	Not reported
Active Site Converter Treatment storage and Disposal Facility:	Not reported
Active Site State-Reg Treatment Storage and Disposal Facility:	Not reported
Active Site State-Reg Handler:	---
Federal Facility Indicator:	Not reported
Hazardous Secondary Material Indicator:	N
Sub-Part K Indicator:	Not reported
Commercial TSD Indicator:	No
Treatment Storage and Disposal Type:	Not reported
2018 GPRA Permit Baseline:	Not on the Baseline
2018 GPRA Renewals Baseline:	Not on the Baseline
Permit Renewals Workload Universe:	Not reported
Permit Workload Universe:	Not reported
Permit Progress Universe:	Not reported
Post-Closure Workload Universe:	Not reported
Closure Workload Universe:	Not reported
202 GPRA Corrective Action Baseline:	No
Corrective Action Workload Universe:	No
Subject to Corrective Action Universe:	No
Non-TSDs Where RCRA CA has Been Imposed Universe:	No
TSDs Potentially Subject to CA Under 3004 (u)/(v) Universe:	No
TSDs Only Subject to CA under Discretionary Auth Universe:	No
Corrective Action Priority Ranking:	No NCAPS ranking
Environmental Control Indicator:	No
Institutional Control Indicator:	No
Human Exposure Controls Indicator:	N/A
Groundwater Controls Indicator:	N/A
Operating TSD Universe:	Not reported
Full Enforcement Universe:	Not reported
Significant Non-Complier Universe:	No
Unaddressed Significant Non-Complier Universe:	No
Addressed Significant Non-Complier Universe:	No
Significant Non-Complier With a Compliance Schedule Universe:	No
Financial Assurance Required:	Not reported
Handler Date of Last Change:	2018-09-06 17:05:54.0
Recognized Trader-Importer:	No
Recognized Trader-Exporter:	No
Importer of Spent Lead Acid Batteries:	No
Exporter of Spent Lead Acid Batteries:	No
Recycler Activity Without Storage:	No
Manifest Broker:	No

Map ID
Direction
Distance
Elevation

MAP FINDINGS

Site

Database(s)

EDR ID Number
EPA ID Number

TAILORMADE DRY CLEANERS (Continued)

1024849091

Sub-Part P Indicator: No

Handler - Owner Operator:
Owner/Operator Indicator: Owner
Owner/Operator Name: YONG A OH
Legal Status: Other
Date Became Current: Not reported
Date Ended Current: Not reported
Owner/Operator Address: 2070 TAPO ST
Owner/Operator City,State,Zip: SIMI VALLEY, CA 93063
Owner/Operator Telephone: 805-581-0173
Owner/Operator Telephone Ext: Not reported
Owner/Operator Fax: Not reported
Owner/Operator Email: Not reported

Owner/Operator Indicator: Operator
Owner/Operator Name: YONG A OH
Legal Status: Other
Date Became Current: Not reported
Date Ended Current: Not reported
Owner/Operator Address: 2070 TAPO ST
Owner/Operator City,State,Zip: SIMI VALLEY, CA 93063
Owner/Operator Telephone: 805-581-0173
Owner/Operator Telephone Ext: Not reported
Owner/Operator Fax: Not reported
Owner/Operator Email: Not reported

Historic Generators:
Receive Date: 2015-03-17 00:00:00.0
Handler Name: TAILORMADE DRY CLEANERS
Federal Waste Generator Description: Not a generator, verified
State District Owner: Not reported
Large Quantity Handler of Universal Waste: No
Recognized Trader Importer: No
Recognized Trader Exporter: No
Spent Lead Acid Battery Importer: No
Spent Lead Acid Battery Exporter: No
Current Record: Yes
Non Storage Recycler Activity: Not reported
Electronic Manifest Broker: Not reported

List of NAICS Codes and Descriptions:
NAICS Code: 81232
NAICS Description: DRYCLEANING AND LAUNDRY SERVICES (EXCEPT COIN-OPERATED)

Facility Has Received Notices of Violations:
Violations: No Violations Found

Evaluation Action Summary:
Evaluations: No Evaluations Found

Map ID
Direction
Distance
Elevation

MAP FINDINGS

Site

Database(s)

EDR ID Number
EPA ID Number

AF157 **TAILORMADE DRY CLEANERS**
North **2070 TAPO ST**
< 1/8 **SIMI VALLEY, CA 93063**
0.104 mi.
550 ft. **Site 4 of 7 in cluster AF**

CA CERS HAZ WASTE **S116735917**
CA VENTURA CO. BWT **N/A**
CA DRYCLEANERS
CA CERS
CA HWTS

Actual: CERS HAZ WASTE:
975 ft. Name: TAILORMADE DRY CLEANERS
Focus Map: Address: 2070 TAPO STREET
4 City,State,Zip: SIMI VALLEY, CA 93063
Site ID: 159544
CERS ID: 10595539
CERS Description: Hazardous Waste Generator

VENTURA CO. BWT:
Name: TAILORMADE DRY CLEANERS
Address: 2070 TAPO ST
City,State,Zip: SIMI VALLEY, CA
Facility ID: FA0005572
Program: BUSINESS PLAN/HAZARDOUS WASTE GENERATOR

Name: NEW LIFE CLEANERS
Address: 2070 TAPO ST
City,State,Zip: SIMI VALLEY, CA
Facility ID: BP 1303
Program: Not reported

DRYCLEANERS:
Name: TAILORMADE DRY CLEANERS
Address: 2070 TAPO ST
City,State,Zip: SIMI VALLEY, CA 93063
EPA Id: CAL000391472
NAICS Code: 81232
NAICS Description: Drycleaning and Laundry Services (except Coin-Operated)
SIC Code: 7211
SIC Description: Power Laundries, Family and Commercial
Create Date: 11/19/2013
Facility Active: No
Inactive Date: 03/17/2015
Facility Addr2: Not reported
Owner Name: CHRISTINA OH
Owner Address: 2070 TAPO ST
Owner Address 2: Not reported
Owner Telephone: 8055810173
Contact Name: CHRISTINA OH
Contact Address: 2070 TAPO ST
Contact Address 2: Not reported
Contact Telephone: 8055810173
Mailing Name: Not reported
Mailing Address 1: 2070 TAPO ST
Mailing Address 2: Not reported
Mailing City: SIMI VALLEY
Mailing State: CA
Mailing Zip: 93063
Owner Fax: Not reported
Region Code: 3

Name: TAILORMADE DRY CLEANERS

Map ID
Direction
Distance
Elevation

MAP FINDINGS

Site

Database(s)

EDR ID Number
EPA ID Number

TAILORMADE DRY CLEANERS (Continued)

S116735917

Address: 2070 TAPO ST
City,State,Zip: SIMI VALLEY, CA 93063
EPA Id: CAL000405295
NAICS Code: 81232
NAICS Description: Drycleaning and Laundry Services (except Coin-Operated)
SIC Code: 7211
SIC Description: Power Laundries, Family and Commercial
Create Date: 03/17/2015
Facility Active: Yes
Inactive Date: Not reported
Facility Addr2: Not reported
Owner Name: YONG A OH
Owner Address: 2070 TAPO ST
Owner Address 2: Not reported
Owner Telephone: 8055810173
Contact Name: YONG A OH
Contact Address: 2070 TAPO ST
Contact Address 2: Not reported
Contact Telephone: 8055810173
Mailing Name: Not reported
Mailing Address 1: 2070 TAPO ST
Mailing Address 2: Not reported
Mailing City: SIMI VALLEY
Mailing State: CA
Mailing Zip: 93063
Owner Fax: Not reported
Region Code: 3

CERS:

Name: TAILORMADE DRY CLEANERS
Address: 2070 TAPO STREET
City,State,Zip: SIMI VALLEY, CA 93063
Site ID: 159544
CERS ID: 10595539
CERS Description: Chemical Storage Facilities

Violations:

Site ID: 159544
Site Name: Tailormade Dry Cleaners
Violation Date: 06-08-2016
Citation: HSC 6.95 25508.2 - California Health and Safety Code, Chapter 6.95, Section(s) 25508.2
Violation Description: Failure to annually review and electronically certify that the business plan is complete and accurate on or before the annual due date.
Violation Notes: Returned to compliance on 06/14/2016.
Violation Division: Ventura County Environmental Health
Violation Program: HMRRP
Violation Source: CERS

Site ID: 159544
Site Name: Tailormade Dry Cleaners
Violation Date: 08-14-2018
Citation: HSC 6.5 25160.2 - California Health and Safety Code, Chapter 6.5, Section(s) 25160.2
Violation Description: Failure of a generator of hazardous waste that meets the conditions to be transported on a consolidated manifest to comply with one or more

Map ID
Direction
Distance
Elevation

MAP FINDINGS

Site

Database(s)

EDR ID Number
EPA ID Number

TAILORMADE DRY CLEANERS (Continued)

S116735917

of the required consolidated manifesting procedures and retain copies of receipts for three years.
Returned to compliance on 08/22/2018.

Violation Notes: Returned to compliance on 08/22/2018.
Violation Division: Ventura County Environmental Health
Violation Program: HW
Violation Source: CERS

Site ID: 159544
Site Name: Tailormade Dry Cleaners
Violation Date: 06-17-2015
Citation: HSC 6.95 25505(a)(4) - California Health and Safety Code, Chapter 6.95, Section(s) 25505(a)(4)

Violation Description: Failure to provide initial and annual training to all employees in safety procedures in the event of a release or threatened release of a hazardous material or failure to document and maintain training records for a minimum of three years.

Violation Notes: Returned to compliance on 08/14/2015.
Violation Division: Ventura County Environmental Health
Violation Program: HMRRP
Violation Source: CERS

Site ID: 159544
Site Name: Tailormade Dry Cleaners
Violation Date: 08-14-2018
Citation: HSC 6.5 25123.3(h)(1) - California Health and Safety Code, Chapter 6.5, Section(s) 25123.3(h)(1)

Violation Description: Failure to send hazardous waste offsite for treatment, storage, or disposal within 180 days (or 270 days if waste is transported over 200 miles) for a generator who generates less than 1000 kilogram per month if all of the following conditions are met: (1) The quantity of hazardous waste accumulated onsite never exceeds 6,000 kilograms. (2) The generator complies with the requirements of 40 Code of Federal Regulations section 262.34(d), (e) and (f). (3) The generator does not hold acutely hazardous waste or extremely hazardous waste in an amount greater than one kilogram for more than 90 days.

Violation Notes: Returned to compliance on 08/22/2018.
Violation Division: Ventura County Environmental Health
Violation Program: HW
Violation Source: CERS

Evaluation:
Eval General Type: Compliance Evaluation Inspection
Eval Date: 08-14-2018
Violations Found: Yes
Eval Type: Routine done by local agency
Eval Notes: Not reported
Eval Division: Ventura County Environmental Health
Eval Program: HW
Eval Source: CERS

Eval General Type: Other/Unknown
Eval Date: 02-05-2016
Violations Found: No
Eval Type: Other, not routine, done by local agency
Eval Notes: ENFORCEMENT ACTIVITY
Eval Division: Ventura County Environmental Health
Eval Program: HMRRP

Map ID
Direction
Distance
Elevation

MAP FINDINGS

Site

Database(s)

EDR ID Number
EPA ID Number

TAILORMADE DRY CLEANERS (Continued)

S116735917

Eval Source: CERS

Eval General Type: Other/Unknown
Eval Date: 02-05-2016
Violations Found: No
Eval Type: Other, not routine, done by local agency
Eval Notes: ENFORCEMENT ACTIVITY
Eval Division: Ventura County Environmental Health
Eval Program: HW
Eval Source: CERS

Eval General Type: Compliance Evaluation Inspection
Eval Date: 06-08-2016
Violations Found: No
Eval Type: Routine done by local agency
Eval Notes: Not reported
Eval Division: Ventura County Environmental Health
Eval Program: HW
Eval Source: CERS

Eval General Type: Compliance Evaluation Inspection
Eval Date: 06-08-2016
Violations Found: Yes
Eval Type: Routine done by local agency
Eval Notes: Not reported
Eval Division: Ventura County Environmental Health
Eval Program: HMRRP
Eval Source: CERS

Eval General Type: Other/Unknown
Eval Date: 06-17-2015
Violations Found: Yes
Eval Type: Other, not routine, done by local agency
Eval Notes: MULTI DAY INSPECTION
Eval Division: Ventura County Environmental Health
Eval Program: HMRRP
Eval Source: CERS

Eval General Type: Other/Unknown
Eval Date: 08-13-2015
Violations Found: No
Eval Type: Other, not routine, done by local agency
Eval Notes: FOLLOW-UP INSPECTION
Eval Division: Ventura County Environmental Health
Eval Program: HMRRP
Eval Source: CERS

Eval General Type: Compliance Evaluation Inspection
Eval Date: 08-14-2018
Violations Found: No
Eval Type: Routine done by local agency
Eval Notes: Not reported
Eval Division: Ventura County Environmental Health
Eval Program: HMRRP
Eval Source: CERS

Map ID
Direction
Distance
Elevation

MAP FINDINGS

Site

Database(s)

EDR ID Number
EPA ID Number

TAILORMADE DRY CLEANERS (Continued)

S116735917

Affiliation:

Affiliation Type Desc: Facility Mailing Address
Entity Name: Mailing Address
Entity Title: Not reported
Affiliation Address: 2070 Tapo Street
Affiliation City: Simi Valley
Affiliation State: CA
Affiliation Country: Not reported
Affiliation Zip: 93063
Affiliation Phone: Not reported

Affiliation Type Desc: Legal Owner
Entity Name: Yong A. Oh
Entity Title: Not reported
Affiliation Address: 2070 Tapo Street
Affiliation City: Simi Valley
Affiliation State: CA
Affiliation Country: United States
Affiliation Zip: 93063
Affiliation Phone: (805) 581-0173

Affiliation Type Desc: Parent Corporation
Entity Name: Tailormade Dry Cleaners
Entity Title: Not reported
Affiliation Address: Not reported
Affiliation City: Not reported
Affiliation State: Not reported
Affiliation Country: Not reported
Affiliation Zip: Not reported
Affiliation Phone: Not reported

Affiliation Type Desc: CUPA District
Entity Name: Ventura County Environmental Health
Entity Title: Not reported
Affiliation Address: 800 South Victoria Avenue
Affiliation City: Ventura
Affiliation State: CA
Affiliation Country: Not reported
Affiliation Zip: 93009
Affiliation Phone: (805) 654-2813

Affiliation Type Desc: Document Preparer
Entity Name: Yong A. Oh
Entity Title: Not reported
Affiliation Address: Not reported
Affiliation City: Not reported
Affiliation State: Not reported
Affiliation Country: Not reported
Affiliation Zip: Not reported
Affiliation Phone: Not reported

Affiliation Type Desc: Operator
Entity Name: Yong A. Oh
Entity Title: Not reported
Affiliation Address: Not reported
Affiliation City: Not reported
Affiliation State: Not reported

Map ID
Direction
Distance
Elevation

MAP FINDINGS

Site

Database(s)

EDR ID Number
EPA ID Number

TAILORMADE DRY CLEANERS (Continued)

S116735917

Affiliation Country: Not reported
Affiliation Zip: Not reported
Affiliation Phone: (805) 791-0062

Affiliation Type Desc: Property Owner
Entity Name: Roger Callahan
Entity Title: Not reported
Affiliation Address: 14411 Cambridge Street
Affiliation City: Moorpark
Affiliation State: CA
Affiliation Country: United States
Affiliation Zip: 93021
Affiliation Phone: (805) 501-0247

Affiliation Type Desc: Environmental Contact
Entity Name: Christina Oh
Entity Title: Not reported
Affiliation Address: 2070 Tapo Street
Affiliation City: Simi Valley
Affiliation State: CA
Affiliation Country: Not reported
Affiliation Zip: 93063
Affiliation Phone: Not reported

Affiliation Type Desc: Identification Signer
Entity Name: Yong A. Oh
Entity Title: Owner
Affiliation Address: Not reported
Affiliation City: Not reported
Affiliation State: Not reported
Affiliation Country: Not reported
Affiliation Zip: Not reported
Affiliation Phone: Not reported

HWTS:

Name: TAILORMADE DRY CLEANERS
Address: 2070 TAPO ST
Address 2: Not reported
City,State,Zip: SIMI VALLEY, CA 93063
EPA ID: CAL000405295
Inactive Date: Not reported
Create Date: 03/17/2015
Last Act Date: 07/22/2020
Mailing Name: Not reported
Mailing Address: 2070 TAPO ST
Mailing Address 2: Not reported
Mailing City,State,Zip: SIMI VALLEY, CA 93063
Owner Name: YONG A OH
Owner Address: 2070 TAPO ST
Owner Address 2: Not reported
Owner City,State,Zip: SIMI VALLEY, CA 93063
Contact Name: YONG A OH
Contact Address: 2070 TAPO ST
Contact Address 2: Not reported
City,State,Zip: SIMI VALLEY, CA 93063

Map ID
Direction
Distance
Elevation

MAP FINDINGS

Site

Database(s)

EDR ID Number
EPA ID Number

TAILORMADE DRY CLEANERS (Continued)

S116735917

NAICS:

EPA ID: CAL000405295
Create Date: 2015-03-17 13:24:12.270
NAICS Code: 81232
NAICS Description: Drycleaning and Laundry Services (except Coin-Operated)
Issued EPA ID Date: 2015-03-17 13:24:12.26700
Inactive Date: Not reported
Facility Name: TAILORMADE DRY CLEANERS
Facility Address: 2070 TAPO ST
Facility Address 2: Not reported
Facility City: SIMI VALLEY
Facility County: Not reported
Facility State: CA
Facility Zip: 93063

Name: TAILORMADE DRY CLEANERS
Address: 2070 TAPO ST
Address 2: Not reported
City,State,Zip: SIMI VALLEY, CA 93063
EPA ID: CAL000391472
Inactive Date: 03/17/2015
Create Date: 11/19/2013
Last Act Date: 03/17/2015
Mailing Name: Not reported
Mailing Address: 2070 TAPO ST
Mailing Address 2: Not reported
Mailing City,State,Zip: SIMI VALLEY, CA 93063
Owner Name: CHRISTINA OH
Owner Address: 2070 TAPO ST
Owner Address 2: Not reported
Owner City,State,Zip: SIMI VALLEY, CA 93063
Contact Name: CHRISTINA OH
Contact Address: 2070 TAPO ST
Contact Address 2: Not reported
City,State,Zip: SIMI VALLEY, CA 93063

NAICS:

EPA ID: CAL000391472
Create Date: 2013-11-19 14:43:46.833
NAICS Code: 81232
NAICS Description: Drycleaning and Laundry Services (except Coin-Operated)
Issued EPA ID Date: 2013-11-19 14:43:46.81300
Inactive Date: 2015-03-17 00:00:00
Facility Name: TAILORMADE DRY CLEANERS
Facility Address: 2070 TAPO ST
Facility Address 2: Not reported
Facility City: SIMI VALLEY
Facility County: Not reported
Facility State: CA
Facility Zip: 93063

Map ID
 Direction
 Distance
 Elevation

MAP FINDINGS

Site

Database(s)

EDR ID Number
 EPA ID Number

AF158 **NEW LIFE CLEANERS**
North **2070 TAPO ST**
< 1/8 **SIMI VALLEY, CA 93063**
0.104 mi.
550 ft. **Site 5 of 7 in cluster AF**

RCRA-SQG **1000122216**
FINDS **CAD981672371**
ECHO

Actual:
975 ft.

RCRA-SQG:

Focus Map:
4

Date Form Received by Agency:	NEW LIFE CLEANERS	1996-09-01 00:00:00.0
Handler Name:		
Handler Address:		2070 TAPO ST
Handler City,State,Zip:		SIMI VALLEY, CA 93063
EPA ID:		CAD981672371
Contact Name:		Not reported
Contact Address:		Not reported
Contact City,State,Zip:		Not reported
Contact Telephone:		Not reported
Contact Fax:		Not reported
Contact Email:		Not reported
Contact Title:		Not reported
EPA Region:		09
Land Type:		Not reported
Federal Waste Generator Description:		Small Quantity Generator
Non-Notifier:		Not reported
Biennial Report Cycle:		Not reported
Accessibility:		Not reported
Active Site Indicator:		Handler Activities
State District Owner:		CA
State District:		3
Mailing Address:		TAPO ST
Mailing City,State,Zip:		SIMI VALLEY, CA 93063
Owner Name:		SANDRA CATLIN
Owner Type:		Private
Operator Name:		NOT REQUIRED
Operator Type:		Private
Short-Term Generator Activity:		No
Importer Activity:		No
Mixed Waste Generator:		No
Transporter Activity:		No
Transfer Facility Activity:		No
Recycler Activity with Storage:		No
Small Quantity On-Site Burner Exemption:		No
Smelting Melting and Refining Furnace Exemption:		No
Underground Injection Control:		No
Off-Site Waste Receipt:		No
Universal Waste Indicator:		No
Universal Waste Destination Facility:		No
Federal Universal Waste:		No
Active Site Fed-Reg Treatment Storage and Disposal Facility:		Not reported
Active Site Converter Treatment storage and Disposal Facility:		Not reported
Active Site State-Reg Treatment Storage and Disposal Facility:		Not reported
Active Site State-Reg Handler:		---
Federal Facility Indicator:		Not reported
Hazardous Secondary Material Indicator:		NN
Sub-Part K Indicator:		Not reported
Commercial TSD Indicator:		No
Treatment Storage and Disposal Type:		Not reported
2018 GPRA Permit Baseline:		Not on the Baseline
2018 GPRA Renewals Baseline:		Not on the Baseline
Permit Renewals Workload Universe:		Not reported

Map ID
 Direction
 Distance
 Elevation

MAP FINDINGS

Site

Database(s)

EDR ID Number
 EPA ID Number

NEW LIFE CLEANERS (Continued)

1000122216

Permit Workload Universe:	Not reported
Permit Progress Universe:	Not reported
Post-Closure Workload Universe:	Not reported
Closure Workload Universe:	Not reported
202 GPRA Corrective Action Baseline:	No
Corrective Action Workload Universe:	No
Subject to Corrective Action Universe:	No
Non-TSDFs Where RCRA CA has Been Imposed Universe:	No
TSDFs Potentially Subject to CA Under 3004 (u)/(v) Universe:	No
TSDFs Only Subject to CA under Discretionary Auth Universe:	No
Corrective Action Priority Ranking:	No NCAPS ranking
Environmental Control Indicator:	No
Institutional Control Indicator:	No
Human Exposure Controls Indicator:	N/A
Groundwater Controls Indicator:	N/A
Operating TSDF Universe:	Not reported
Full Enforcement Universe:	Not reported
Significant Non-Complier Universe:	No
Unaddressed Significant Non-Complier Universe:	No
Addressed Significant Non-Complier Universe:	No
Significant Non-Complier With a Compliance Schedule Universe:	No
Financial Assurance Required:	Not reported
Handler Date of Last Change:	2000-09-15 17:29:53.0
Recognized Trader-Importer:	No
Recognized Trader-Exporter:	No
Importer of Spent Lead Acid Batteries:	No
Exporter of Spent Lead Acid Batteries:	No
Recycler Activity Without Storage:	Not reported
Manifest Broker:	Not reported
Sub-Part P Indicator:	Not reported

Handler - Owner Operator:

Owner/Operator Indicator:	Operator
Owner/Operator Name:	NOT REQUIRED
Legal Status:	Private
Date Became Current:	Not reported
Date Ended Current:	Not reported
Owner/Operator Address:	NOT REQUIRED
Owner/Operator City,State,Zip:	NOT REQUIRED, ME 99999
Owner/Operator Telephone:	415-555-1212
Owner/Operator Telephone Ext:	Not reported
Owner/Operator Fax:	Not reported
Owner/Operator Email:	Not reported

Owner/Operator Indicator:	Owner
Owner/Operator Name:	SANDRA CATLIN
Legal Status:	Private
Date Became Current:	Not reported
Date Ended Current:	Not reported
Owner/Operator Address:	NOT REQUIRED
Owner/Operator City,State,Zip:	NOT REQUIRED, ME 99999
Owner/Operator Telephone:	415-555-1212
Owner/Operator Telephone Ext:	Not reported
Owner/Operator Fax:	Not reported
Owner/Operator Email:	Not reported

Map ID
Direction
Distance
Elevation

MAP FINDINGS

Site

Database(s)

EDR ID Number
EPA ID Number

NEW LIFE CLEANERS (Continued)

1000122216

Historic Generators:

Receive Date: 1996-09-01 00:00:00.0
Handler Name: NEW LIFE CLEANERS
Federal Waste Generator Description: Small Quantity Generator
State District Owner: CA
Large Quantity Handler of Universal Waste: No
Recognized Trader Importer: No
Recognized Trader Exporter: No
Spent Lead Acid Battery Importer: No
Spent Lead Acid Battery Exporter: No
Current Record: Yes
Non Storage Recycler Activity: Not reported
Electronic Manifest Broker: Not reported

List of NAICS Codes and Descriptions:

NAICS Codes: No NAICS Codes Found

Facility Has Received Notices of Violations:

Violations: No Violations Found

Evaluation Action Summary:

Evaluations: No Evaluations Found

FINDS:

Registry ID: 110002745021

Click Here:

Environmental Interest/Information System:

RCRAInfo is a national information system that supports the Resource Conservation and Recovery Act (RCRA) program through the tracking of events and activities related to facilities that generate, transport, and treat, store, or dispose of hazardous waste. RCRAInfo allows RCRA program staff to track the notification, permit, compliance, and corrective action activities required under RCRA.

[Click this hyperlink](#) while viewing on your computer to access additional FINDS: detail in the EDR Site Report.

ECHO:

Envid: 1000122216
Registry ID: 110002745021
DFR URL: <http://echo.epa.gov/detailed-facility-report?fid=110002745021>
Name: NEW LIFE CLEANERS
Address: 2070 TAPO ST
City,State,Zip: SIMI VALLEY, CA 93063

Map ID
 Direction
 Distance
 Elevation

MAP FINDINGS

Site

Database(s)

EDR ID Number
 EPA ID Number

AF159 **NEW LIFE CLEANERS**
North **2070 TAPO ST**
< 1/8 **SIMI VALLEY, CA 93063**
0.104 mi.
550 ft. **Site 6 of 7 in cluster AF**

EDR Hist Cleaner **1020037147**
N/A

Actual: EDR Hist Cleaner
975 ft.

Focus Map:
4

Year:	Name:	Type:
1969	RAPID CLEANERS	Drycleaning Plants, Except Rugs
1972	MATHWIG EUGENE L	Drycleaning Plants, Except Rugs
1973	MATHWIG EUGENE L	Drycleaning Plants, Except Rugs
1974	MATHWIG EUGENE L	Drycleaning Plants, Except Rugs
1992	NEW LIFE CLEANERS	Drycleaning Plants, Except Rugs, NEC
1993	NEW LIFE CLEANERS	Drycleaning Plants, Except Rugs, NEC
1994	NEW LIFE CLEANERS INC	Drycleaning Plants, Except Rugs
1995	NEW LIFE CLEANERS INC	Drycleaning Plants, Except Rugs
1996	NEW LIFE CLEANERS	Drycleaning Plants, Except Rugs
2008	NEW LIFE CLEANERS	Drycleaning Plants, Except Rugs

160 **NARONGSAK VINIJCHAIKUL**
NNW **2072 WISTERIA ST**
< 1/8 **SIMI VALLEY, CA 93065**
0.106 mi.
562 ft.

RCRA NonGen / NLR **1025830548**
CAC003010104

Actual: RCRA NonGen / NLR:
905 ft.

Focus Map:
2

Date Form Received by Agency:	2019-04-12 00:00:00.0
Handler Name:	NARONGSAK VINIJCHAIKUL
Handler Address:	2072 WISTERIA ST
Handler City,State,Zip:	SIMI VALLEY, CA 93065
EPA ID:	CAC003010104
Contact Name:	NARONGSAK VINIJCHAIKUL
Contact Address:	2072 WISTERIA ST
Contact City,State,Zip:	SIMI VALLEY, CA 93065
Contact Telephone:	805-428-0896
Contact Fax:	Not reported
Contact Email:	SARAH@PWSEI.COM
Contact Title:	Not reported
EPA Region:	09
Land Type:	Not reported
Federal Waste Generator Description:	Not a generator, verified
Non-Notifier:	Not reported
Biennial Report Cycle:	Not reported
Accessibility:	Not reported
Active Site Indicator:	Handler Activities
State District Owner:	Not reported
State District:	Not reported
Mailing Address:	2072 WISTERIA ST
Mailing City,State,Zip:	SIMI VALLEY, CA 93065
Owner Name:	NARONGSAK VINIJCHAIKUL
Owner Type:	Other
Operator Name:	NARONGSAK VINIJCHAIKUL
Operator Type:	Other
Short-Term Generator Activity:	No
Importer Activity:	No
Mixed Waste Generator:	No
Transporter Activity:	No
Transfer Facility Activity:	No
Recycler Activity with Storage:	No

Map ID
 Direction
 Distance
 Elevation

MAP FINDINGS

Site

Database(s)

EDR ID Number
 EPA ID Number

NARONGSAK VINIJCHAIKUL (Continued)

1025830548

Small Quantity On-Site Burner Exemption:	No
Smelting Melting and Refining Furnace Exemption:	No
Underground Injection Control:	No
Off-Site Waste Receipt:	No
Universal Waste Indicator:	Yes
Universal Waste Destination Facility:	Yes
Federal Universal Waste:	No
Active Site Fed-Reg Treatment Storage and Disposal Facility:	Not reported
Active Site Converter Treatment storage and Disposal Facility:	Not reported
Active Site State-Reg Treatment Storage and Disposal Facility:	Not reported
Active Site State-Reg Handler:	---
Federal Facility Indicator:	Not reported
Hazardous Secondary Material Indicator:	N
Sub-Part K Indicator:	Not reported
Commercial TSD Indicator:	No
Treatment Storage and Disposal Type:	Not reported
2018 GPRA Permit Baseline:	Not on the Baseline
2018 GPRA Renewals Baseline:	Not on the Baseline
Permit Renewals Workload Universe:	Not reported
Permit Workload Universe:	Not reported
Permit Progress Universe:	Not reported
Post-Closure Workload Universe:	Not reported
Closure Workload Universe:	Not reported
202 GPRA Corrective Action Baseline:	No
Corrective Action Workload Universe:	No
Subject to Corrective Action Universe:	No
Non-TSDFs Where RCRA CA has Been Imposed Universe:	No
TSDFs Potentially Subject to CA Under 3004 (u)/(v) Universe:	No
TSDFs Only Subject to CA under Discretionary Auth Universe:	No
Corrective Action Priority Ranking:	No NCAPS ranking
Environmental Control Indicator:	No
Institutional Control Indicator:	No
Human Exposure Controls Indicator:	N/A
Groundwater Controls Indicator:	N/A
Operating TSDF Universe:	Not reported
Full Enforcement Universe:	Not reported
Significant Non-Complier Universe:	No
Unaddressed Significant Non-Complier Universe:	No
Addressed Significant Non-Complier Universe:	No
Significant Non-Complier With a Compliance Schedule Universe:	No
Financial Assurance Required:	Not reported
Handler Date of Last Change:	2019-06-26 18:52:12.0
Recognized Trader-Importer:	No
Recognized Trader-Exporter:	No
Importer of Spent Lead Acid Batteries:	No
Exporter of Spent Lead Acid Batteries:	No
Recycler Activity Without Storage:	No
Manifest Broker:	No
Sub-Part P Indicator:	No

Handler - Owner Operator:

Owner/Operator Indicator:	Operator
Owner/Operator Name:	NARONGSAK VINIJCHAIKUL
Legal Status:	Other
Date Became Current:	Not reported
Date Ended Current:	Not reported

Map ID
Direction
Distance
Elevation

MAP FINDINGS

Site

Database(s)

EDR ID Number
EPA ID Number

NARONGSAK VINIJCHAIKUL (Continued)

1025830548

Owner/Operator Address: 2072 WISTERIA ST
Owner/Operator City,State,Zip: SIMI VALLEY, CA 93065
Owner/Operator Telephone: 805-428-0896
Owner/Operator Telephone Ext: Not reported
Owner/Operator Fax: Not reported
Owner/Operator Email: Not reported

Owner/Operator Indicator: Owner
Owner/Operator Name: NARONGSAK VINIJCHAIKUL
Legal Status: Other
Date Became Current: Not reported
Date Ended Current: Not reported
Owner/Operator Address: 2072 WISTERIA ST
Owner/Operator City,State,Zip: SIMI VALLEY, CA 93065
Owner/Operator Telephone: 805-428-0896
Owner/Operator Telephone Ext: Not reported
Owner/Operator Fax: Not reported
Owner/Operator Email: Not reported

Historic Generators:
Receive Date: 2019-04-12 00:00:00.0
Handler Name: NARONGSAK VINIJCHAIKUL
Federal Waste Generator Description: Not a generator, verified
State District Owner: Not reported
Large Quantity Handler of Universal Waste: No
Recognized Trader Importer: No
Recognized Trader Exporter: No
Spent Lead Acid Battery Importer: No
Spent Lead Acid Battery Exporter: No
Current Record: Yes
Non Storage Recycler Activity: Not reported
Electronic Manifest Broker: Not reported

List of NAICS Codes and Descriptions:
NAICS Code: 56299
NAICS Description: ALL OTHER WASTE MANAGEMENT SERVICES

Facility Has Received Notices of Violations:
Violations: No Violations Found

Evaluation Action Summary:
Evaluations: No Evaluations Found

161
ESE
< 1/8
0.110 mi.
580 ft.

GENUINE PARTS CO DBA NAPA SUTO PARTS LAJ066
1717 E LOS ANGELES AVE
SIMI VALLEY, CA 93065

RCRA NonGen / NLR 1024857468
CAL000422860

Actual:
841 ft.
Focus Map:
2

RCRA NonGen / NLR:
Date Form Received by Agency: 2016-12-06 00:00:00.0
Handler Name: GENUINE PARTS CO DBA NAPA SUTO PARTS LAJ066
Handler Address: 1717 E LOS ANGELES AVE
Handler City,State,Zip: SIMI VALLEY, CA 93065
EPA ID: CAL000422860

Map ID
 Direction
 Distance
 Elevation

MAP FINDINGS

Site

Database(s)

EDR ID Number
 EPA ID Number

GENUINE PARTS CO DBA NAPA SUTO PARTS LAJ066 (Continued)

1024857468

Contact Name:	OSHAY BARNER
Contact Address:	7150 S FULTON STREET #300
Contact City,State,Zip:	CENTENNIAL, CO 80112
Contact Telephone:	303-623-7373
Contact Fax:	303-623-5143
Contact Email:	OSHAY_BARNER@GENPT.COM
Contact Title:	Not reported
EPA Region:	09
Land Type:	Not reported
Federal Waste Generator Description:	Not a generator, verified
Non-Notifier:	Not reported
Biennial Report Cycle:	Not reported
Accessibility:	Not reported
Active Site Indicator:	Handler Activities
State District Owner:	Not reported
State District:	Not reported
Mailing Address:	7150 S FULTON STREET #300
Mailing City,State,Zip:	CENTENNIAL, CO 80110-0000
Owner Name:	GENUINE PARTS COMPANY
Owner Type:	Other
Operator Name:	OSHAY BARNER
Operator Type:	Other
Short-Term Generator Activity:	No
Importer Activity:	No
Mixed Waste Generator:	No
Transporter Activity:	No
Transfer Facility Activity:	No
Recycler Activity with Storage:	No
Small Quantity On-Site Burner Exemption:	No
Smelting Melting and Refining Furnace Exemption:	No
Underground Injection Control:	No
Off-Site Waste Receipt:	No
Universal Waste Indicator:	Yes
Universal Waste Destination Facility:	Yes
Federal Universal Waste:	No
Active Site Fed-Reg Treatment Storage and Disposal Facility:	Not reported
Active Site Converter Treatment storage and Disposal Facility:	Not reported
Active Site State-Reg Treatment Storage and Disposal Facility:	Not reported
Active Site State-Reg Handler:	---
Federal Facility Indicator:	Not reported
Hazardous Secondary Material Indicator:	N
Sub-Part K Indicator:	Not reported
Commercial TSD Indicator:	No
Treatment Storage and Disposal Type:	Not reported
2018 GPRA Permit Baseline:	Not on the Baseline
2018 GPRA Renewals Baseline:	Not on the Baseline
Permit Renewals Workload Universe:	Not reported
Permit Workload Universe:	Not reported
Permit Progress Universe:	Not reported
Post-Closure Workload Universe:	Not reported
Closure Workload Universe:	Not reported
202 GPRA Corrective Action Baseline:	No
Corrective Action Workload Universe:	No
Subject to Corrective Action Universe:	No
Non-TSDFs Where RCRA CA has Been Imposed Universe:	No
TSDFs Potentially Subject to CA Under 3004 (u)/(v) Universe:	No
TSDFs Only Subject to CA under Discretionary Auth Universe:	No

Map ID
Direction
Distance
Elevation

MAP FINDINGS

Site

Database(s)

EDR ID Number
EPA ID Number

GENUINE PARTS CO DBA NAPA SUTO PARTS LAJ066 (Continued)

1024857468

Corrective Action Priority Ranking:	No NCAPS ranking
Environmental Control Indicator:	No
Institutional Control Indicator:	No
Human Exposure Controls Indicator:	N/A
Groundwater Controls Indicator:	N/A
Operating TSDF Universe:	Not reported
Full Enforcement Universe:	Not reported
Significant Non-Complier Universe:	No
Unaddressed Significant Non-Complier Universe:	No
Addressed Significant Non-Complier Universe:	No
Significant Non-Complier With a Compliance Schedule Universe:	No
Financial Assurance Required:	Not reported
Handler Date of Last Change:	2018-09-07 19:35:20.0
Recognized Trader-Importer:	No
Recognized Trader-Exporter:	No
Importer of Spent Lead Acid Batteries:	No
Exporter of Spent Lead Acid Batteries:	No
Recycler Activity Without Storage:	No
Manifest Broker:	No
Sub-Part P Indicator:	No

Handler - Owner Operator:

Owner/Operator Indicator:	Operator
Owner/Operator Name:	OSHAY BARNER
Legal Status:	Other
Date Became Current:	Not reported
Date Ended Current:	Not reported
Owner/Operator Address:	7150 S FULTON STREET #300
Owner/Operator City,State,Zip:	CENTENNIAL, CO 80112
Owner/Operator Telephone:	303-623-7373
Owner/Operator Telephone Ext:	Not reported
Owner/Operator Fax:	Not reported
Owner/Operator Email:	Not reported

Owner/Operator Indicator:	Owner
Owner/Operator Name:	GENUINE PARTS COMPANY
Legal Status:	Other
Date Became Current:	Not reported
Date Ended Current:	Not reported
Owner/Operator Address:	2999 WILDWOOD PARKWAY
Owner/Operator City,State,Zip:	ATLANTA, GA 30339-0000
Owner/Operator Telephone:	770-953-1700
Owner/Operator Telephone Ext:	Not reported
Owner/Operator Fax:	Not reported
Owner/Operator Email:	Not reported

Historic Generators:

Receive Date:	2016-12-06 00:00:00.0
Handler Name:	GENUINE PARTS CO DBA NAPA SUTO PARTS LAJ066
Federal Waste Generator Description:	Not a generator, verified
State District Owner:	Not reported
Large Quantity Handler of Universal Waste:	No
Recognized Trader Importer:	No
Recognized Trader Exporter:	No
Spent Lead Acid Battery Importer:	No

Map ID
 Direction
 Distance
 Elevation

MAP FINDINGS

Site

Database(s)

EDR ID Number
 EPA ID Number

GENUINE PARTS CO DBA NAPA SUTO PARTS LAJ066 (Continued)

1024857468

Spent Lead Acid Battery Exporter:	No
Current Record:	Yes
Non Storage Recycler Activity:	Not reported
Electronic Manifest Broker:	Not reported

List of NAICS Codes and Descriptions:

NAICS Code:	44131
NAICS Description:	AUTOMOTIVE PARTS AND ACCESSORIES STORES

Facility Has Received Notices of Violations:

Violations:	No Violations Found
-------------	---------------------

Evaluation Action Summary:

Evaluations:	No Evaluations Found
--------------	----------------------

AG162
North
< 1/8
0.110 mi.
580 ft.

ALEX TLICHE
2080 LUPIN ST
SIMI VALLEY, CA 93065
Site 1 of 2 in cluster AG

RCRA NonGen / NLR

1026475304
CAC003081049

Actual:
911 ft.
Focus Map:
2

RCRA NonGen / NLR:	
Date Form Received by Agency:	2020-08-26 00:00:00.0
Handler Name:	ALEX TLICHE
Handler Address:	2080 LUPIN ST
Handler City,State,Zip:	SIMI VALLEY, CA 93065
EPA ID:	CAC003081049
Contact Name:	ALEX TLICHE
Contact Address:	2080 LUPIN ST
Contact City,State,Zip:	SIMI VALLEY, CA 93065
Contact Telephone:	310-901-4678
Contact Fax:	Not reported
Contact Email:	SCHEDULING@PWSEI.COM
Contact Title:	Not reported
EPA Region:	09
Land Type:	Not reported
Federal Waste Generator Description:	Not a generator, verified
Non-Notifier:	Not reported
Biennial Report Cycle:	Not reported
Accessibility:	Not reported
Active Site Indicator:	Not reported
State District Owner:	Not reported
State District:	Not reported
Mailing Address:	2080 LUPIN ST
Mailing City,State,Zip:	SIMI VALLEY, CA 93065
Owner Name:	ALEX TLICHE
Owner Type:	Other
Operator Name:	ALEX TLICHE
Operator Type:	Other
Short-Term Generator Activity:	No
Importer Activity:	No
Mixed Waste Generator:	No
Transporter Activity:	No
Transfer Facility Activity:	No
Recycler Activity with Storage:	No

Map ID
 Direction
 Distance
 Elevation

MAP FINDINGS

Site

Database(s)

EDR ID Number
 EPA ID Number

ALEX TLICHE (Continued)

1026475304

Small Quantity On-Site Burner Exemption:	No
Smelting Melting and Refining Furnace Exemption:	No
Underground Injection Control:	No
Off-Site Waste Receipt:	No
Universal Waste Indicator:	No
Universal Waste Destination Facility:	No
Federal Universal Waste:	No
Active Site Fed-Reg Treatment Storage and Disposal Facility:	Not reported
Active Site Converter Treatment storage and Disposal Facility:	Not reported
Active Site State-Reg Treatment Storage and Disposal Facility:	Not reported
Active Site State-Reg Handler:	---
Federal Facility Indicator:	Not reported
Hazardous Secondary Material Indicator:	N
Sub-Part K Indicator:	Not reported
Commercial TSD Indicator:	No
Treatment Storage and Disposal Type:	Not reported
2018 GPRA Permit Baseline:	Not on the Baseline
2018 GPRA Renewals Baseline:	Not on the Baseline
Permit Renewals Workload Universe:	Not reported
Permit Workload Universe:	Not reported
Permit Progress Universe:	Not reported
Post-Closure Workload Universe:	Not reported
Closure Workload Universe:	Not reported
202 GPRA Corrective Action Baseline:	No
Corrective Action Workload Universe:	No
Subject to Corrective Action Universe:	No
Non-TSDFs Where RCRA CA has Been Imposed Universe:	No
TSDFs Potentially Subject to CA Under 3004 (u)/(v) Universe:	No
TSDFs Only Subject to CA under Discretionary Auth Universe:	No
Corrective Action Priority Ranking:	No NCAPS ranking
Environmental Control Indicator:	No
Institutional Control Indicator:	No
Human Exposure Controls Indicator:	N/A
Groundwater Controls Indicator:	N/A
Operating TSDF Universe:	Not reported
Full Enforcement Universe:	Not reported
Significant Non-Complier Universe:	No
Unaddressed Significant Non-Complier Universe:	No
Addressed Significant Non-Complier Universe:	No
Significant Non-Complier With a Compliance Schedule Universe:	No
Financial Assurance Required:	Not reported
Handler Date of Last Change:	2020-09-04 15:31:15.0
Recognized Trader-Importer:	No
Recognized Trader-Exporter:	No
Importer of Spent Lead Acid Batteries:	No
Exporter of Spent Lead Acid Batteries:	No
Recycler Activity Without Storage:	No
Manifest Broker:	No
Sub-Part P Indicator:	No

Handler - Owner Operator:

Owner/Operator Indicator:	Owner
Owner/Operator Name:	ALEX TLICHE
Legal Status:	Other
Date Became Current:	Not reported
Date Ended Current:	Not reported

Map ID
Direction
Distance
Elevation

MAP FINDINGS

Site

Database(s)

EDR ID Number
EPA ID Number

ALEX TLICHE (Continued)

1026475304

Owner/Operator Address: 2080 LUPIN ST
Owner/Operator City,State,Zip: SIMI VALLEY, CA 93065
Owner/Operator Telephone: 310-901-4678
Owner/Operator Telephone Ext: Not reported
Owner/Operator Fax: Not reported
Owner/Operator Email: Not reported

Owner/Operator Indicator: Operator
Owner/Operator Name: ALEX TLICHE
Legal Status: Other
Date Became Current: Not reported
Date Ended Current: Not reported
Owner/Operator Address: 2080 LUPIN ST
Owner/Operator City,State,Zip: SIMI VALLEY, CA 93065
Owner/Operator Telephone: 310-901-4678
Owner/Operator Telephone Ext: Not reported
Owner/Operator Fax: Not reported
Owner/Operator Email: Not reported

Historic Generators:
Receive Date: 2020-08-26 00:00:00.0
Handler Name: ALEX TLICHE
Federal Waste Generator Description: Not a generator, verified
State District Owner: Not reported
Large Quantity Handler of Universal Waste: No
Recognized Trader Importer: No
Recognized Trader Exporter: No
Spent Lead Acid Battery Importer: No
Spent Lead Acid Battery Exporter: No
Current Record: Yes
Non Storage Recycler Activity: Not reported
Electronic Manifest Broker: Not reported

List of NAICS Codes and Descriptions:
NAICS Code: 56299
NAICS Description: ALL OTHER WASTE MANAGEMENT SERVICES

Facility Has Received Notices of Violations:
Violations: No Violations Found

Evaluation Action Summary:
Evaluations: No Evaluations Found

AG163
North
< 1/8
0.110 mi.
580 ft.

ALEX TLICHE
2080 LUPIN STREET
SIMI VALLEY, CA 93065
Site 2 of 2 in cluster AG

RCRA NonGen / NLR **1026469359**
CAC003074827

Actual:
911 ft.
Focus Map:
2

RCRA NonGen / NLR:
Date Form Received by Agency: 2020-07-15 00:00:00.0
Handler Name: ALEX TLICHE
Handler Address: 2080 LUPIN STREET
Handler City,State,Zip: SIMI VALLEY, CA 93065
EPA ID: CAC003074827

Map ID
 Direction
 Distance
 Elevation

MAP FINDINGS

Site

Database(s)

EDR ID Number
 EPA ID Number

ALEX TLICHE (Continued)

1026469359

Contact Name:	ALEX TLICHE
Contact Address:	2080 LUPIN STREET
Contact City,State,Zip:	SIMI VALLEY, CA 93065
Contact Telephone:	310-901-4678
Contact Fax:	Not reported
Contact Email:	REBADUNHAM@ALLIANCE-ENVIRO.COM
Contact Title:	Not reported
EPA Region:	09
Land Type:	Not reported
Federal Waste Generator Description:	Not a generator, verified
Non-Notifier:	Not reported
Biennial Report Cycle:	Not reported
Accessibility:	Not reported
Active Site Indicator:	Not reported
State District Owner:	Not reported
State District:	Not reported
Mailing Address:	2080 LUPIN STREET
Mailing City,State,Zip:	SIMI VALLEY, CA 93065
Owner Name:	ALEX TLICHE
Owner Type:	Other
Operator Name:	ALEX TLICHE
Operator Type:	Other
Short-Term Generator Activity:	No
Importer Activity:	No
Mixed Waste Generator:	No
Transporter Activity:	No
Transfer Facility Activity:	No
Recycler Activity with Storage:	No
Small Quantity On-Site Burner Exemption:	No
Smelting Melting and Refining Furnace Exemption:	No
Underground Injection Control:	No
Off-Site Waste Receipt:	No
Universal Waste Indicator:	No
Universal Waste Destination Facility:	No
Federal Universal Waste:	No
Active Site Fed-Reg Treatment Storage and Disposal Facility:	Not reported
Active Site Converter Treatment storage and Disposal Facility:	Not reported
Active Site State-Reg Treatment Storage and Disposal Facility:	Not reported
Active Site State-Reg Handler:	---
Federal Facility Indicator:	Not reported
Hazardous Secondary Material Indicator:	N
Sub-Part K Indicator:	Not reported
Commercial TSD Indicator:	No
Treatment Storage and Disposal Type:	Not reported
2018 GPRA Permit Baseline:	Not on the Baseline
2018 GPRA Renewals Baseline:	Not on the Baseline
Permit Renewals Workload Universe:	Not reported
Permit Workload Universe:	Not reported
Permit Progress Universe:	Not reported
Post-Closure Workload Universe:	Not reported
Closure Workload Universe:	Not reported
202 GPRA Corrective Action Baseline:	No
Corrective Action Workload Universe:	No
Subject to Corrective Action Universe:	No
Non-TSDFs Where RCRA CA has Been Imposed Universe:	No
TSDFs Potentially Subject to CA Under 3004 (u)/(v) Universe:	No
TSDFs Only Subject to CA under Discretionary Auth Universe:	No

Map ID
Direction
Distance
Elevation

MAP FINDINGS

Site

Database(s)

EDR ID Number
EPA ID Number

ALEX TLICHE (Continued)

1026469359

Corrective Action Priority Ranking:	No NCAPS ranking
Environmental Control Indicator:	No
Institutional Control Indicator:	No
Human Exposure Controls Indicator:	N/A
Groundwater Controls Indicator:	N/A
Operating TSDF Universe:	Not reported
Full Enforcement Universe:	Not reported
Significant Non-Complier Universe:	No
Unaddressed Significant Non-Complier Universe:	No
Addressed Significant Non-Complier Universe:	No
Significant Non-Complier With a Compliance Schedule Universe:	No
Financial Assurance Required:	Not reported
Handler Date of Last Change:	2020-08-14 15:09:05.0
Recognized Trader-Importer:	No
Recognized Trader-Exporter:	No
Importer of Spent Lead Acid Batteries:	No
Exporter of Spent Lead Acid Batteries:	No
Recycler Activity Without Storage:	No
Manifest Broker:	No
Sub-Part P Indicator:	No

Handler - Owner Operator:

Owner/Operator Indicator:	Owner
Owner/Operator Name:	ALEX TLICHE
Legal Status:	Other
Date Became Current:	Not reported
Date Ended Current:	Not reported
Owner/Operator Address:	2080 LUPIN STREET
Owner/Operator City,State,Zip:	SIMI VALLEY, CA 93065
Owner/Operator Telephone:	310-901-4678
Owner/Operator Telephone Ext:	Not reported
Owner/Operator Fax:	Not reported
Owner/Operator Email:	Not reported

Owner/Operator Indicator:	Operator
Owner/Operator Name:	ALEX TLICHE
Legal Status:	Other
Date Became Current:	Not reported
Date Ended Current:	Not reported
Owner/Operator Address:	2080 LUPIN STREET
Owner/Operator City,State,Zip:	SIMI VALLEY, CA 93065
Owner/Operator Telephone:	310-901-4678
Owner/Operator Telephone Ext:	Not reported
Owner/Operator Fax:	Not reported
Owner/Operator Email:	Not reported

Historic Generators:

Receive Date:	2020-07-15 00:00:00.0
Handler Name:	ALEX TLICHE
Federal Waste Generator Description:	Not a generator, verified
State District Owner:	Not reported
Large Quantity Handler of Universal Waste:	No
Recognized Trader Importer:	No
Recognized Trader Exporter:	No
Spent Lead Acid Battery Importer:	No

Map ID
 Direction
 Distance
 Elevation

MAP FINDINGS

Site

Database(s)

EDR ID Number
 EPA ID Number

ALEX TLICHE (Continued)

1026469359

Spent Lead Acid Battery Exporter: No
 Current Record: Yes
 Non Storage Recycler Activity: Not reported
 Electronic Manifest Broker: Not reported

List of NAICS Codes and Descriptions:

NAICS Code: 56299
 NAICS Description: ALL OTHER WASTE MANAGEMENT SERVICES

Facility Has Received Notices of Violations:

Violations: No Violations Found

Evaluation Action Summary:

Evaluations: No Evaluations Found

AH164
South
< 1/8
0.110 mi.
583 ft.

MOLD PRECISION ENGINEERING INC
1885 SURVEYOR AVE #103
SIMI VALLEY, CA 93063
Site 1 of 4 in cluster AH

RCRA NonGen / NLR

1024786639
CAL000021006

Actual:
943 ft.

Focus Map:
8

RCRA NonGen / NLR:
 Date Form Received by Agency: 1989-11-14 00:00:00.0
 Handler Name: MOLD PRECISION ENGINEERING INC
 Handler Address: 1885 SURVEYOR AVE #103
 Handler City,State,Zip: SIMI VALLEY, CA 93063-0000
 EPA ID: CAL000021006
 Contact Name: PETER MINASKANIAN
 Contact Address: 1885 SURVEYOR AVE
 Contact City,State,Zip: SIMI VALLEY, CA 93063
 Contact Telephone: 805-522-8817
 Contact Fax: 805-522-8803
 Contact Email: SCHEUNG@MOLDPRECISION.COM
 Contact Title: Not reported
 EPA Region: 09
 Land Type: Not reported
 Federal Waste Generator Description: Not a generator, verified
 Non-Notifier: Not reported
 Biennial Report Cycle: Not reported
 Accessibility: Not reported
 Active Site Indicator: Handler Activities
 State District Owner: Not reported
 State District: Not reported
 Mailing Address: 1885 SURVEYOR AVE
 Mailing City,State,Zip: SIMI VALLEY, CA 93063-3384
 Owner Name: PETER MINASKANIAN
 Owner Type: Other
 Operator Name: PETER MINASKANIAN
 Operator Type: Other
 Short-Term Generator Activity: No
 Importer Activity: No
 Mixed Waste Generator: No
 Transporter Activity: No
 Transfer Facility Activity: No
 Recycler Activity with Storage: No

Map ID
 Direction
 Distance
 Elevation

MAP FINDINGS

Site

Database(s)

EDR ID Number
 EPA ID Number

MOLD PRECISION ENGINEERING INC (Continued)

1024786639

Small Quantity On-Site Burner Exemption:	No
Smelting Melting and Refining Furnace Exemption:	No
Underground Injection Control:	No
Off-Site Waste Receipt:	No
Universal Waste Indicator:	Yes
Universal Waste Destination Facility:	Yes
Federal Universal Waste:	No
Active Site Fed-Reg Treatment Storage and Disposal Facility:	Not reported
Active Site Converter Treatment storage and Disposal Facility:	Not reported
Active Site State-Reg Treatment Storage and Disposal Facility:	Not reported
Active Site State-Reg Handler:	---
Federal Facility Indicator:	Not reported
Hazardous Secondary Material Indicator:	N
Sub-Part K Indicator:	Not reported
Commercial TSD Indicator:	No
Treatment Storage and Disposal Type:	Not reported
2018 GPRA Permit Baseline:	Not on the Baseline
2018 GPRA Renewals Baseline:	Not on the Baseline
Permit Renewals Workload Universe:	Not reported
Permit Workload Universe:	Not reported
Permit Progress Universe:	Not reported
Post-Closure Workload Universe:	Not reported
Closure Workload Universe:	Not reported
202 GPRA Corrective Action Baseline:	No
Corrective Action Workload Universe:	No
Subject to Corrective Action Universe:	No
Non-TSDFs Where RCRA CA has Been Imposed Universe:	No
TSDFs Potentially Subject to CA Under 3004 (u)/(v) Universe:	No
TSDFs Only Subject to CA under Discretionary Auth Universe:	No
Corrective Action Priority Ranking:	No NCAPS ranking
Environmental Control Indicator:	No
Institutional Control Indicator:	No
Human Exposure Controls Indicator:	N/A
Groundwater Controls Indicator:	N/A
Operating TSDF Universe:	Not reported
Full Enforcement Universe:	Not reported
Significant Non-Complier Universe:	No
Unaddressed Significant Non-Complier Universe:	No
Addressed Significant Non-Complier Universe:	No
Significant Non-Complier With a Compliance Schedule Universe:	No
Financial Assurance Required:	Not reported
Handler Date of Last Change:	2018-09-05 15:41:05.0
Recognized Trader-Importer:	No
Recognized Trader-Exporter:	No
Importer of Spent Lead Acid Batteries:	No
Exporter of Spent Lead Acid Batteries:	No
Recycler Activity Without Storage:	No
Manifest Broker:	No
Sub-Part P Indicator:	No

Handler - Owner Operator:

Owner/Operator Indicator:	Operator
Owner/Operator Name:	PETER MINASKANIAN
Legal Status:	Other
Date Became Current:	Not reported
Date Ended Current:	Not reported

Map ID
 Direction
 Distance
 Elevation

MAP FINDINGS

Site

Database(s)

EDR ID Number
 EPA ID Number

MOLD PRECISION ENGINEERING INC (Continued)

1024786639

Owner/Operator Address:	1885 SURVEYOR AVE
Owner/Operator City,State,Zip:	SIMI VALLEY, CA 93063
Owner/Operator Telephone:	805-522-8817
Owner/Operator Telephone Ext:	Not reported
Owner/Operator Fax:	Not reported
Owner/Operator Email:	Not reported
Owner/Operator Indicator:	Owner
Owner/Operator Name:	PETER MINASKANIAN
Legal Status:	Other
Date Became Current:	Not reported
Date Ended Current:	Not reported
Owner/Operator Address:	1885 SURVEYOR AVE
Owner/Operator City,State,Zip:	SIMI VALLEY, CA 93063-3384
Owner/Operator Telephone:	805-522-8817
Owner/Operator Telephone Ext:	Not reported
Owner/Operator Fax:	Not reported
Owner/Operator Email:	Not reported

Historic Generators:

Receive Date:	1989-11-14 00:00:00.0
Handler Name:	MOLD PRECISION ENGINEERING INC
Federal Waste Generator Description:	Not a generator, verified
State District Owner:	Not reported
Large Quantity Handler of Universal Waste:	No
Recognized Trader Importer:	No
Recognized Trader Exporter:	No
Spent Lead Acid Battery Importer:	No
Spent Lead Acid Battery Exporter:	No
Current Record:	Yes
Non Storage Recycler Activity:	Not reported
Electronic Manifest Broker:	Not reported

List of NAICS Codes and Descriptions:

NAICS Code:	326199
NAICS Description:	ALL OTHER PLASTICS PRODUCT MANUFACTURING

Facility Has Received Notices of Violations:

Violations:	No Violations Found
-------------	---------------------

Evaluation Action Summary:

Evaluations:	No Evaluations Found
--------------	----------------------

AH165
South
< 1/8
0.110 mi.
583 ft.

MOLD PRECISION ENGINEERING INC
1885 SURVEYOR AVE #103
SIMI VALLEY, CA 93063
Site 2 of 4 in cluster AH

CA CERS HAZ WASTE
CA HAZNET
CA NPDES
CA CERS
CA HWTS

S113029070
N/A

Actual:
943 ft.
Focus Map:
8

CERS HAZ WASTE:
 Name: MOLD PRECISION ENGINEERING INC
 Address: 1885 SURVEYOR AVE #103
 City,State,Zip: SIMI VALLEY, CA 93063
 Site ID: 49825
 CERS ID: 10332310

Map ID
Direction
Distance
Elevation

MAP FINDINGS

Site

Database(s)

EDR ID Number
EPA ID Number

MOLD PRECISION ENGINEERING INC (Continued)

S113029070

CERS Description: Hazardous Waste Generator

HAZNET:

Name: MOLD PRECISION ENGINEERING INC
Address: 1885 SURVEYOR AVE #103
Address 2: Not reported
City,State,Zip: SIMI VALLEY, CA 930630000
Contact: PETER MINASKANIAN PRES
Telephone: 8055228817
Mailing Name: Not reported
Mailing Address: 1885 SURVEYOR AVE STE 103

Year: 2008
Gepaid: CAL000021006
TSD EPA ID: CAD099452708
CA Waste Code: 221 - Waste oil and mixed oil
Disposal Method: H039 - Other Recovery Of Reclamation For Reuse Including Acid
Regeneration, Organics Recovery Ect
Tons: 0.19

Year: 2003
Gepaid: CAL000021006
TSD EPA ID: CAD099452708
CA Waste Code: 221 - Waste oil and mixed oil
Disposal Method: R01 - Recycler
Tons: 0.418

Additional Info:

Year: 2008
Gen EPA ID: CAL000021006

Shipment Date: 20080814
Creation Date: 10/1/2008 18:30:24
Receipt Date: 20080814
Manifest ID: 000307499GBF
Trans EPA ID: CAD981427669
Trans Name: AMERICAN OIL COMPANY
Trans 2 EPA ID: Not reported
Trans 2 Name: Not reported
TSD EPA ID: CAD099452708
Trans Name: INDUSTRIAL SERVICE OIL COMPANY
TSD Alt EPA ID: Not reported
TSD Alt Name: Not reported
Waste Code Description: 221 - Waste oil and mixed oil
RCRA Code: Not reported
Meth Code: H039 - Other Recovery Of Reclamation For Reuse Including Acid
Regeneration, Organics Recovery Ect
Quantity Tons: 0.19
Waste Quantity: 50
Quantity Unit: G
Additional Code 1: Not reported
Additional Code 2: Not reported
Additional Code 3: Not reported
Additional Code 4: Not reported
Additional Code 5: Not reported

Map ID
Direction
Distance
Elevation

MAP FINDINGS

Site

Database(s)

EDR ID Number
EPA ID Number

MOLD PRECISION ENGINEERING INC (Continued)

S113029070

Additional Info:

Year: 2003
Gen EPA ID: CAL000021006

Shipment Date: 20030227
Creation Date: 5/18/2003 14:34:25
Receipt Date: 20030228
Manifest ID: 22684092
Trans EPA ID: CAD981427669
Trans Name: Not reported
Trans 2 EPA ID: Not reported
Trans 2 Name: Not reported
TSDf EPA ID: CAD099452708
Trans Name: Not reported
TSDf Alt EPA ID: CAD099452708
TSDf Alt Name: Not reported
Waste Code Description: 221 - Waste oil and mixed oil
RCRA Code: Not reported
Meth Code: R01 - Recycler
Quantity Tons: 0.209
Waste Quantity: 55
Quantity Unit: G
Additional Code 1: Not reported
Additional Code 2: Not reported
Additional Code 3: Not reported
Additional Code 4: Not reported
Additional Code 5: Not reported

Shipment Date: 20030129
Creation Date: 5/13/2003 18:32:19
Receipt Date: 20030131
Manifest ID: 22043869
Trans EPA ID: CAD981427669
Trans Name: Not reported
Trans 2 EPA ID: Not reported
Trans 2 Name: Not reported
TSDf EPA ID: CAD099452708
Trans Name: Not reported
TSDf Alt EPA ID: CAD099452708
TSDf Alt Name: Not reported
Waste Code Description: 221 - Waste oil and mixed oil
RCRA Code: Not reported
Meth Code: R01 - Recycler
Quantity Tons: 0.209
Waste Quantity: 55
Quantity Unit: G
Additional Code 1: Not reported
Additional Code 2: Not reported
Additional Code 3: Not reported
Additional Code 4: Not reported
Additional Code 5: Not reported

NPDES:

Name: MOLD PRECISION ENGINEERING
Address: 1885 SURVEYOR AVENUE #103
City,State,Zip: SIMI VALLEY, CA 93063

Map ID
Direction
Distance
Elevation

MAP FINDINGS

Site

Database(s)

EDR ID Number
EPA ID Number

MOLD PRECISION ENGINEERING INC (Continued)

S113029070

Facility Status: Not reported
NPDES Number: Not reported
Region: Not reported
Agency Number: Not reported
Regulatory Measure ID: Not reported
Place ID: Not reported
Order Number: Not reported
WDID: 4 19IN603490
Regulatory Measure Type: Industrial
Program Type: Not reported
Adoption Date Of Regulatory Measure: Not reported
Effective Date Of Regulatory Measure: Not reported
Termination Date Of Regulatory Measure: Not reported
Expiration Date Of Regulatory Measure: Not reported
Discharge Address: Not reported
Discharge Name: Not reported
Discharge City: Not reported
Discharge State: Not reported
Discharge Zip: Not reported
Status: Undetermined
Status Date: 11/03/2017
Operator Name: Mold Precision Engineering
Operator Address: 1885 Surveyor Avenue #103
Operator City: Simi Vallery
Operator State: California
Operator Zip: 93063

CERS:

Name: MOLD PRECISION ENGINEERING INC
Address: 1885 SURVEYOR AVE #103
City,State,Zip: SIMI VALLEY, CA 93063
Site ID: 49825
CERS ID: 10332310
CERS Description: Chemical Storage Facilities

Violations:

Site ID: 49825
Site Name: MOLD PRECISION ENGINEERING INC
Violation Date: 09-14-2017
Citation: HSC 6.95 25505(a)(4) - California Health and Safety Code, Chapter 6.95, Section(s) 25505(a)(4)
Violation Description: Failure to provide initial and annual training to all employees in safety procedures in the event of a release or threatened release of a hazardous material or failure to document and maintain training records for a minimum of three years.
Violation Notes: Returned to compliance on 09/29/2017.
Violation Division: Ventura County Environmental Health
Violation Program: HMRRP
Violation Source: CERS

Site ID: 49825
Site Name: MOLD PRECISION ENGINEERING INC
Violation Date: 07-25-2019
Citation: HSC 6.95 25505(a)(4) - California Health and Safety Code, Chapter 6.95, Section(s) 25505(a)(4)
Violation Description: Failure to provide initial and annual training to all employees in safety procedures in the event of a release or threatened release of a

Map ID
Direction
Distance
Elevation

MAP FINDINGS

Site

Database(s)

EDR ID Number
EPA ID Number

MOLD PRECISION ENGINEERING INC (Continued)

S113029070

Violation Notes: hazardous material or failure to document and maintain training records for a minimum of three years.
Returned to compliance on 07/25/2019.
Violation Division: Ventura County Environmental Health
Violation Program: HMRRP
Violation Source: CERS

Site ID: 49825
Site Name: MOLD PRECISION ENGINEERING INC
Violation Date: 04-25-2017
Citation: HSC 6.95 25508.2 - California Health and Safety Code, Chapter 6.95, Section(s) 25508.2
Violation Description: Failure to annually review and electronically certify that the business plan is complete and accurate on or before the annual due date.

Violation Notes: Not reported
Violation Division: Ventura County Environmental Health
Violation Program: HMRRP
Violation Source: CERS

Evaluation:
Eval General Type: Compliance Evaluation Inspection
Eval Date: 04-25-2017
Violations Found: Yes
Eval Type: Routine done by local agency
Eval Notes: Not reported
Eval Division: Ventura County Environmental Health
Eval Program: HMRRP
Eval Source: CERS

Eval General Type: Compliance Evaluation Inspection
Eval Date: 05-14-2014
Violations Found: No
Eval Type: Routine done by local agency
Eval Notes: Not reported
Eval Division: Ventura County Environmental Health
Eval Program: HMRRP
Eval Source: CERS

Eval General Type: Compliance Evaluation Inspection
Eval Date: 05-14-2014
Violations Found: No
Eval Type: Routine done by local agency
Eval Notes: Not reported
Eval Division: Ventura County Environmental Health
Eval Program: HW
Eval Source: CERS

Eval General Type: Compliance Evaluation Inspection
Eval Date: 07-25-2019
Violations Found: No
Eval Type: Routine done by local agency
Eval Notes: Not reported
Eval Division: Ventura County Environmental Health
Eval Program: HW
Eval Source: CERS

Map ID
Direction
Distance
Elevation

MAP FINDINGS

Site

Database(s)

EDR ID Number
EPA ID Number

MOLD PRECISION ENGINEERING INC (Continued)

S113029070

Eval General Type: Compliance Evaluation Inspection
Eval Date: 07-25-2019
Violations Found: Yes
Eval Type: Routine done by local agency
Eval Notes: Not reported
Eval Division: Ventura County Environmental Health
Eval Program: HMRRP
Eval Source: CERS

Eval General Type: Compliance Evaluation Inspection
Eval Date: 09-14-2017
Violations Found: No
Eval Type: Routine done by local agency
Eval Notes: Not reported
Eval Division: Ventura County Environmental Health
Eval Program: HW
Eval Source: CERS

Eval General Type: Compliance Evaluation Inspection
Eval Date: 09-14-2017
Violations Found: Yes
Eval Type: Routine done by local agency
Eval Notes: Not reported
Eval Division: Ventura County Environmental Health
Eval Program: HMRRP
Eval Source: CERS

Eval General Type: Compliance Evaluation Inspection
Eval Date: 12-11-2015
Violations Found: No
Eval Type: Routine done by local agency
Eval Notes: Not reported
Eval Division: Ventura County Environmental Health
Eval Program: HMRRP
Eval Source: CERS

Eval General Type: Compliance Evaluation Inspection
Eval Date: 12-11-2015
Violations Found: No
Eval Type: Routine done by local agency
Eval Notes: Not reported
Eval Division: Ventura County Environmental Health
Eval Program: HW
Eval Source: CERS

Affiliation:

Affiliation Type Desc: Environmental Contact
Entity Name: PETER MINASKANIAN
Entity Title: Not reported
Affiliation Address: 1885 SURVEYOR AVE #103
Affiliation City: SIMI VALLEY
Affiliation State: CA
Affiliation Country: Not reported
Affiliation Zip: 93063
Affiliation Phone: Not reported

Affiliation Type Desc: Facility Mailing Address

Map ID
Direction
Distance
Elevation

MAP FINDINGS

Site

Database(s)

EDR ID Number
EPA ID Number

MOLD PRECISION ENGINEERING INC (Continued)

S113029070

Entity Name: Mailing Address
Entity Title: Not reported
Affiliation Address: 1885 SURVEYOR AVE #103
Affiliation City: SIMI VALLEY
Affiliation State: CA
Affiliation Country: Not reported
Affiliation Zip: 93063
Affiliation Phone: Not reported

Affiliation Type Desc: Identification Signer
Entity Name: Peter Minaskanian
Entity Title: President/GM
Affiliation Address: Not reported
Affiliation City: Not reported
Affiliation State: Not reported
Affiliation Country: Not reported
Affiliation Zip: Not reported
Affiliation Phone: Not reported

Affiliation Type Desc: CUPA District
Entity Name: Ventura County Environmental Health
Entity Title: Not reported
Affiliation Address: 800 South Victoria Avenue
Affiliation City: Ventura
Affiliation State: CA
Affiliation Country: Not reported
Affiliation Zip: 93009
Affiliation Phone: (805) 654-2813

Affiliation Type Desc: Operator
Entity Name: PETER MINASKANIAN
Entity Title: Not reported
Affiliation Address: Not reported
Affiliation City: Not reported
Affiliation State: Not reported
Affiliation Country: Not reported
Affiliation Zip: Not reported
Affiliation Phone: (805) 522-8818

Affiliation Type Desc: Parent Corporation
Entity Name: MOLD PRECISION ENGINEERING INC
Entity Title: Not reported
Affiliation Address: Not reported
Affiliation City: Not reported
Affiliation State: Not reported
Affiliation Country: Not reported
Affiliation Zip: Not reported
Affiliation Phone: Not reported

Affiliation Type Desc: Legal Owner
Entity Name: PETER MINASKANIAN
Entity Title: Not reported
Affiliation Address: 1885 SURVEYOR AVE #103
Affiliation City: SIMI VALLEY
Affiliation State: CA
Affiliation Country: United States
Affiliation Zip: 93063

Map ID
Direction
Distance
Elevation

MAP FINDINGS

Site

Database(s)

EDR ID Number
EPA ID Number

MOLD PRECISION ENGINEERING INC (Continued)

S113029070

Affiliation Phone: (805) 522-8817

Affiliation Type Desc: Property Owner
Entity Name: Peter Minaskanian
Entity Title: Not reported
Affiliation Address: 1885 SURVEYOR AVE #103
Affiliation City: SIMI VALLEY
Affiliation State: CA
Affiliation Country: United States
Affiliation Zip: 93063
Affiliation Phone: (805) 522-8817

Affiliation Type Desc: Document Preparer
Entity Name: Stephen B. Cheung
Entity Title: Not reported
Affiliation Address: Not reported
Affiliation City: Not reported
Affiliation State: Not reported
Affiliation Country: Not reported
Affiliation Zip: Not reported
Affiliation Phone: Not reported

HWTS:

Name: MOLD PRECISION ENGINEERING INC
Address: 1885 SURVEYOR AVE #103
Address 2: Not reported
City,State,Zip: SIMI VALLEY, CA 930630000
EPA ID: CAL000021006
Inactive Date: Not reported
Create Date: 11/14/1989
Last Act Date: 07/20/2020
Mailing Name: Not reported
Mailing Address: 1885 SURVEYOR AVE
Mailing Address 2: SUITE #103
Mailing City,State,Zip: SIMI VALLEY, CA 930633384
Owner Name: PETER MINASKANIAN
Owner Address: 1885 SURVEYOR AVE
Owner Address 2: SUITE #103
Owner City,State,Zip: SIMI VALLEY, CA 930633384
Contact Name: PETER MINASKANIAN
Contact Address: 1885 SURVEYOR AVE
Contact Address 2: SUITE #103
City,State,Zip: SIMI VALLEY, CA 93063

NAICS:

EPA ID: CAL000021006
Create Date: 2003-10-23 13:13:52.000
NAICS Code: 326199
NAICS Description: All Other Plastics Product Manufacturing
Issued EPA ID Date: 1989-11-14 00:00:00
Inactive Date: Not reported
Facility Name: MOLD PRECISION ENGINEERING INC
Facility Address: 1885 SURVEYOR AVE #103
Facility Address 2: Not reported
Facility City: SIMI VALLEY
Facility County: Not reported

Map ID
Direction
Distance
Elevation

MAP FINDINGS

Site

Database(s)

EDR ID Number
EPA ID Number

MOLD PRECISION ENGINEERING INC (Continued)

S113029070

Facility State: CA
Facility Zip: 930630000

EPA ID: CAL000021006
Create Date: 2003-10-23 13:13:52.000
NAICS Code: 326199
NAICS Description: All Other Plastics Product Manufacturing
Issued EPA ID Date: 1989-11-14 00:00:00
Inactive Date: Not reported
Facility Name: MOLD PRECISION ENGINEERING INC
Facility Address: 1885 SURVEYOR AVE #103
Facility Address 2: Not reported
Facility City: SIMI VALLEY
Facility County: Not reported
Facility State: CA
Facility Zip: 930630000

AI166
South
< 1/8
0.113 mi.
597 ft.

VISTA PROFESS. OUTDOOR LIGHTING
1890 VOYAGER
SIMI VALLEY, CA 93063

CA CERS HAZ WASTE
CA VENTURA CO. BWT
CA CERS

S108488362
N/A

Site 1 of 3 in cluster AI

Actual:
943 ft.
Focus Map:
8

CERS HAZ WASTE:
Name: VISTA PROFESS. OUTDOOR LIGHTING
Address: 1890 VOYAGER
City,State,Zip: SIMI VALLEY, CA 93063
Site ID: 169473
CERS ID: 10337689
CERS Description: Hazardous Waste Generator

VENTURA CO. BWT:
Name: VISTA PROFESS. OUTDOOR LIGHTING
Address: 1890 VOYAGER
City,State,Zip: SIMI VALLEY, CA
Facility ID: FA0020408
Program: BUSINESS PLAN/HAZARDOUS WASTE GENERATOR

CERS:
Name: VISTA PROFESS. OUTDOOR LIGHTING
Address: 1890 VOYAGER
City,State,Zip: SIMI VALLEY, CA 93063
Site ID: 169473
CERS ID: 10337689
CERS Description: Chemical Storage Facilities

Violations:
Site ID: 169473
Site Name: VISTA PROFESS. OUTDOOR LIGHTING
Violation Date: 08-19-2019
Citation: HSC 6.95 25505(a)(4) - California Health and Safety Code, Chapter 6.95, Section(s) 25505(a)(4)
Violation Description: Failure to provide initial and annual training to all employees in safety procedures in the event of a release or threatened release of a hazardous material or failure to document and maintain training records for a minimum of three years.

Map ID
Direction
Distance
Elevation

MAP FINDINGS

Site

Database(s)

EDR ID Number
EPA ID Number

VISTA PROFESS. OUTDOOR LIGHTING (Continued)

S108488362

Violation Notes: Returned to compliance on 08/19/2019.
Violation Division: Ventura County Environmental Health
Violation Program: HMRRP
Violation Source: CERS

Site ID: 169473
Site Name: VISTA PROFESS. OUTDOOR LIGHTING
Violation Date: 12-19-2016
Citation: 22 CCR 12 66262.40(a) - California Code of Regulations, Title 22, Chapter 12, Section(s) 66262.40(a)
Violation Description: Failure to keep a copy of each properly signed manifest for at least three years from the date the waste was accepted by the initial transporter. The manifest signed at the time the waste was accepted for transport shall be kept until receiving a signed copy from the designated facility which received the waste.

Violation Notes: Returned to compliance on 01/11/2017.
Violation Division: Ventura County Environmental Health
Violation Program: HW
Violation Source: CERS

Site ID: 169473
Site Name: VISTA PROFESS. OUTDOOR LIGHTING
Violation Date: 05-05-2014
Citation: HSC 6.95 25504(c) - California Health and Safety Code, Chapter 6.95, Section(s) 25504(c)
Violation Description: Failure to include an adequate training program in the business plan, which is reasonable and appropriate for the size of the business and the nature of the hazardous material handled.

Violation Notes: Returned to compliance on 06/09/2014.
Violation Division: Ventura County Environmental Health
Violation Program: HMRRP
Violation Source: CERS

Site ID: 169473
Site Name: VISTA PROFESS. OUTDOOR LIGHTING
Violation Date: 12-19-2016
Citation: HSC 6.95 25505(a)(4) - California Health and Safety Code, Chapter 6.95, Section(s) 25505(a)(4)
Violation Description: Failure to provide initial and annual training to all employees in safety procedures in the event of a release or threatened release of a hazardous material or failure to document and maintain training records for a minimum of three years.

Violation Notes: Returned to compliance on 01/11/2017.
Violation Division: Ventura County Environmental Health
Violation Program: HMRRP
Violation Source: CERS

Site ID: 169473
Site Name: VISTA PROFESS. OUTDOOR LIGHTING
Violation Date: 12-19-2016
Citation: HSC 6.95 25508.2 - California Health and Safety Code, Chapter 6.95, Section(s) 25508.2
Violation Description: Failure to annually review and electronically certify that the business plan is complete and accurate on or before the annual due date.

Violation Notes: Returned to compliance on 01/11/2017.
Violation Division: Ventura County Environmental Health

Map ID
Direction
Distance
Elevation

MAP FINDINGS

Site

Database(s)

EDR ID Number
EPA ID Number

VISTA PROFESS. OUTDOOR LIGHTING (Continued)

S108488362

Violation Program: HMRRP
Violation Source: CERS

Site ID: 169473
Site Name: VISTA PROFESS. OUTDOOR LIGHTING
Violation Date: 01-14-2019
Citation: HSC 6.95 25508.2 - California Health and Safety Code, Chapter 6.95, Section(s) 25508.2
Violation Description: Failure to annually review and electronically certify that the business plan is complete and accurate on or before the annual due date.
Violation Notes: Returned to compliance on 02/05/2019.
Violation Division: Ventura County Environmental Health
Violation Program: HMRRP
Violation Source: CERS

Site ID: 169473
Site Name: VISTA PROFESS. OUTDOOR LIGHTING
Violation Date: 05-05-2014
Citation: HSC 6.95 25510 - California Health and Safety Code, Chapter 6.95, Section(s) 25510
Violation Description: Failure to update hazardous material inventory within 30 days when one of the following occurs: A 100 percent or more increase in the quantity of a previously disclosed material. Any handling of a previously undisclosed hazardous materials A change of business address, business ownership, or business name.
Violation Notes: Returned to compliance on 06/09/2014.
Violation Division: Ventura County Environmental Health
Violation Program: HMRRP
Violation Source: CERS

Site ID: 169473
Site Name: VISTA PROFESS. OUTDOOR LIGHTING
Violation Date: 05-05-2014
Citation: 22 CCR 12 66262.40(a) - California Code of Regulations, Title 22, Chapter 12, Section(s) 66262.40(a)
Violation Description: Failure to maintain uniform hazardous waste manifest, consolidated manifest, or bills of lading copies for three years.
Violation Notes: Returned to compliance on 06/09/2014.
Violation Division: Ventura County Environmental Health
Violation Program: HW
Violation Source: CERS

Evaluation:
Eval General Type: Other/Unknown
Eval Date: 01-11-2017
Violations Found: No
Eval Type: Other, not routine, done by local agency
Eval Notes: FOLLOW-UP INSPECTION
Eval Division: Ventura County Environmental Health
Eval Program: HMRRP
Eval Source: CERS

Eval General Type: Other/Unknown
Eval Date: 01-11-2017
Violations Found: No
Eval Type: Other, not routine, done by local agency

Map ID
Direction
Distance
Elevation

MAP FINDINGS

Site

Database(s)

EDR ID Number
EPA ID Number

VISTA PROFESS. OUTDOOR LIGHTING (Continued)

S108488362

Eval Notes:	FOLLOW-UP INSPECTION
Eval Division:	Ventura County Environmental Health
Eval Program:	HW
Eval Source:	CERS
Eval General Type:	Compliance Evaluation Inspection
Eval Date:	01-14-2019
Violations Found:	Yes
Eval Type:	Routine done by local agency
Eval Notes:	Not reported
Eval Division:	Ventura County Environmental Health
Eval Program:	HMRRP
Eval Source:	CERS
Eval General Type:	Compliance Evaluation Inspection
Eval Date:	05-05-2014
Violations Found:	Yes
Eval Type:	Routine done by local agency
Eval Notes:	Not reported
Eval Division:	Ventura County Environmental Health
Eval Program:	HMRRP
Eval Source:	CERS
Eval General Type:	Compliance Evaluation Inspection
Eval Date:	05-05-2014
Violations Found:	Yes
Eval Type:	Routine done by local agency
Eval Notes:	Not reported
Eval Division:	Ventura County Environmental Health
Eval Program:	HW
Eval Source:	CERS
Eval General Type:	Other/Unknown
Eval Date:	06-09-2014
Violations Found:	No
Eval Type:	Other, not routine, done by local agency
Eval Notes:	INSPECTION, FOLLOW-UP
Eval Division:	Ventura County Environmental Health
Eval Program:	HMRRP
Eval Source:	CERS
Eval General Type:	Other/Unknown
Eval Date:	06-09-2014
Violations Found:	No
Eval Type:	Other, not routine, done by local agency
Eval Notes:	INSPECTION, FOLLOW-UP
Eval Division:	Ventura County Environmental Health
Eval Program:	HW
Eval Source:	CERS
Eval General Type:	Compliance Evaluation Inspection
Eval Date:	06-18-2015
Violations Found:	No
Eval Type:	Routine done by local agency
Eval Notes:	Not reported
Eval Division:	Ventura County Environmental Health
Eval Program:	HMRRP

Map ID
Direction
Distance
Elevation

MAP FINDINGS

Site

Database(s)

EDR ID Number
EPA ID Number

VISTA PROFESS. OUTDOOR LIGHTING (Continued)

S108488362

Eval Source: CERS

Eval General Type: Compliance Evaluation Inspection
Eval Date: 06-18-2015
Violations Found: No
Eval Type: Routine done by local agency
Eval Notes: Not reported
Eval Division: Ventura County Environmental Health
Eval Program: HW
Eval Source: CERS

Eval General Type: Compliance Evaluation Inspection
Eval Date: 08-19-2019
Violations Found: No
Eval Type: Routine done by local agency
Eval Notes: Not reported
Eval Division: Ventura County Environmental Health
Eval Program: HW
Eval Source: CERS

Eval General Type: Compliance Evaluation Inspection
Eval Date: 08-19-2019
Violations Found: Yes
Eval Type: Routine done by local agency
Eval Notes: Not reported
Eval Division: Ventura County Environmental Health
Eval Program: HMRRP
Eval Source: CERS

Eval General Type: Compliance Evaluation Inspection
Eval Date: 12-19-2016
Violations Found: Yes
Eval Type: Routine done by local agency
Eval Notes: Not reported
Eval Division: Ventura County Environmental Health
Eval Program: HMRRP
Eval Source: CERS

Eval General Type: Compliance Evaluation Inspection
Eval Date: 12-19-2016
Violations Found: Yes
Eval Type: Routine done by local agency
Eval Notes: Not reported
Eval Division: Ventura County Environmental Health
Eval Program: HW
Eval Source: CERS

Affiliation:
Affiliation Type Desc: Environmental Contact
Entity Name: JOE CHAVEZ
Entity Title: Not reported
Affiliation Address: 1625 N SURVEYOR AVE
Affiliation City: SIMI VALLEY
Affiliation State: CA
Affiliation Country: Not reported
Affiliation Zip: 93063
Affiliation Phone: Not reported

Map ID
Direction
Distance
Elevation

MAP FINDINGS

Site

Database(s)

EDR ID Number
EPA ID Number

VISTA PROFESS. OUTDOOR LIGHTING (Continued)

S108488362

Affiliation Type Desc:	Facility Mailing Address
Entity Name:	Mailing Address
Entity Title:	Not reported
Affiliation Address:	1625 N SURVEYOR AVE
Affiliation City:	SIMI VALLEY
Affiliation State:	CA
Affiliation Country:	Not reported
Affiliation Zip:	93063
Affiliation Phone:	Not reported
Affiliation Type Desc:	Operator
Entity Name:	DANIEL F. CUNADO
Entity Title:	Not reported
Affiliation Address:	Not reported
Affiliation City:	Not reported
Affiliation State:	Not reported
Affiliation Country:	Not reported
Affiliation Zip:	Not reported
Affiliation Phone:	(805) 527-0987
Affiliation Type Desc:	Parent Corporation
Entity Name:	VISTA PROFESS. OUTDOOR LIGHTING
Entity Title:	Not reported
Affiliation Address:	Not reported
Affiliation City:	Not reported
Affiliation State:	Not reported
Affiliation Country:	Not reported
Affiliation Zip:	Not reported
Affiliation Phone:	Not reported
Affiliation Type Desc:	Identification Signer
Entity Name:	Jose Lomeli
Entity Title:	Maintenance Manager
Affiliation Address:	Not reported
Affiliation City:	Not reported
Affiliation State:	Not reported
Affiliation Country:	Not reported
Affiliation Zip:	Not reported
Affiliation Phone:	Not reported
Affiliation Type Desc:	Legal Owner
Entity Name:	DANIEL F. CUNADO
Entity Title:	Not reported
Affiliation Address:	1625 N SURVEYOR AVE
Affiliation City:	SIMI VALLEY
Affiliation State:	CA
Affiliation Country:	United States
Affiliation Zip:	93063
Affiliation Phone:	(805) 527-0987
Affiliation Type Desc:	CUPA District
Entity Name:	Ventura County Environmental Health
Entity Title:	Not reported
Affiliation Address:	800 South Victoria Avenue
Affiliation City:	Ventura
Affiliation State:	CA
Affiliation Country:	Not reported

Map ID
 Direction
 Distance
 Elevation

MAP FINDINGS

Site

Database(s)

EDR ID Number
 EPA ID Number

VISTA PROFESS. OUTDOOR LIGHTING (Continued)

S108488362

Affiliation Zip: 93009
 Affiliation Phone: (805) 654-2813

Affiliation Type Desc: Document Preparer
 Entity Name: Jose Lomeli
 Entity Title: Not reported
 Affiliation Address: Not reported
 Affiliation City: Not reported
 Affiliation State: Not reported
 Affiliation Country: Not reported
 Affiliation Zip: Not reported
 Affiliation Phone: Not reported

AI167
South
< 1/8
0.113 mi.
597 ft.

TORIN ENGINEERED BLOWERS
1890 N VOYAGER AVE
SIMI VALLEY, CA 93063

RCRA NonGen / NLR
FINDS
ECHO

1000255236
CAD981683980

Site 2 of 3 in cluster AI

Actual:
943 ft.
Focus Map:
8

RCRA NonGen / NLR:
 Date Form Received by Agency: 1986-10-22 00:00:00.0
 Handler Name: TORIN ENGINEERED BLOWERS
 Handler Address: 1890 N VOYAGER AVE
 Handler City,State,Zip: SIMI VALLEY, CA 93063
 EPA ID: CAD981683980
 Contact Name: ENVIRONMENTAL MANAGER
 Contact Address: 1890 N VOYAGER AVE
 Contact City,State,Zip: SIMI VALLEY, CA 93063
 Contact Telephone: 805-522-6822
 Contact Fax: Not reported
 Contact Email: Not reported
 Contact Title: Not reported
 EPA Region: 09
 Land Type: Not reported
 Federal Waste Generator Description: Not a generator, verified
 Non-Notifier: Not reported
 Biennial Report Cycle: Not reported
 Accessibility: Not reported
 Active Site Indicator: Not reported
 State District Owner: CA
 State District: 3
 Mailing Address: N VOYAGER AVE
 Mailing City,State,Zip: SIMI VALLEY, CA 93063
 Owner Name: FASCO INDUSTRIES INC
 Owner Type: Private
 Operator Name: NOT REQUIRED
 Operator Type: Private
 Short-Term Generator Activity: No
 Importer Activity: No
 Mixed Waste Generator: No
 Transporter Activity: No
 Transfer Facility Activity: No
 Recycler Activity with Storage: No
 Small Quantity On-Site Burner Exemption: No
 Smelting Melting and Refining Furnace Exemption: No
 Underground Injection Control: No
 Off-Site Waste Receipt: No

Map ID
 Direction
 Distance
 Elevation

MAP FINDINGS

Site

Database(s)

EDR ID Number
 EPA ID Number

TORIN ENGINEERED BLOWERS (Continued)

1000255236

Universal Waste Indicator:	No
Universal Waste Destination Facility:	No
Federal Universal Waste:	No
Active Site Fed-Reg Treatment Storage and Disposal Facility:	Not reported
Active Site Converter Treatment storage and Disposal Facility:	Not reported
Active Site State-Reg Treatment Storage and Disposal Facility:	Not reported
Active Site State-Reg Handler:	---
Federal Facility Indicator:	Not reported
Hazardous Secondary Material Indicator:	NN
Sub-Part K Indicator:	Not reported
Commercial TSD Indicator:	No
Treatment Storage and Disposal Type:	Not reported
2018 GPRA Permit Baseline:	Not on the Baseline
2018 GPRA Renewals Baseline:	Not on the Baseline
Permit Renewals Workload Universe:	Not reported
Permit Workload Universe:	Not reported
Permit Progress Universe:	Not reported
Post-Closure Workload Universe:	Not reported
Closure Workload Universe:	Not reported
202 GPRA Corrective Action Baseline:	No
Corrective Action Workload Universe:	No
Subject to Corrective Action Universe:	No
Non-TSDFs Where RCRA CA has Been Imposed Universe:	No
TSDFs Potentially Subject to CA Under 3004 (u)/(v) Universe:	No
TSDFs Only Subject to CA under Discretionary Auth Universe:	No
Corrective Action Priority Ranking:	No NCAPS ranking
Environmental Control Indicator:	No
Institutional Control Indicator:	No
Human Exposure Controls Indicator:	N/A
Groundwater Controls Indicator:	N/A
Operating TSDF Universe:	Not reported
Full Enforcement Universe:	Not reported
Significant Non-Complier Universe:	No
Unaddressed Significant Non-Complier Universe:	No
Addressed Significant Non-Complier Universe:	No
Significant Non-Complier With a Compliance Schedule Universe:	No
Financial Assurance Required:	Not reported
Handler Date of Last Change:	2000-09-15 17:29:55.0
Recognized Trader-Importer:	No
Recognized Trader-Exporter:	No
Importer of Spent Lead Acid Batteries:	No
Exporter of Spent Lead Acid Batteries:	No
Recycler Activity Without Storage:	Not reported
Manifest Broker:	Not reported
Sub-Part P Indicator:	Not reported

Handler - Owner Operator:

Owner/Operator Indicator:	Owner
Owner/Operator Name:	FASCO INDUSTRIES INC
Legal Status:	Private
Date Became Current:	Not reported
Date Ended Current:	Not reported
Owner/Operator Address:	NOT REQUIRED
Owner/Operator City,State,Zip:	NOT REQUIRED, ME 99999
Owner/Operator Telephone:	415-555-1212
Owner/Operator Telephone Ext:	Not reported

Map ID
Direction
Distance
Elevation

MAP FINDINGS

Site

Database(s)

EDR ID Number
EPA ID Number

TORIN ENGINEERED BLOWERS (Continued)

1000255236

Owner/Operator Fax: Not reported
Owner/Operator Email: Not reported

Owner/Operator Indicator: Operator
Owner/Operator Name: NOT REQUIRED
Legal Status: Private
Date Became Current: Not reported
Date Ended Current: Not reported
Owner/Operator Address: NOT REQUIRED
Owner/Operator City,State,Zip: NOT REQUIRED, ME 99999
Owner/Operator Telephone: 415-555-1212
Owner/Operator Telephone Ext: Not reported
Owner/Operator Fax: Not reported
Owner/Operator Email: Not reported

Historic Generators:

Receive Date: 1986-10-22 00:00:00.0
Handler Name: TORIN ENGINEERED BLOWERS
Federal Waste Generator Description: Not a generator, verified
State District Owner: CA
Large Quantity Handler of Universal Waste: No
Recognized Trader Importer: No
Recognized Trader Exporter: No
Spent Lead Acid Battery Importer: No
Spent Lead Acid Battery Exporter: No
Current Record: Yes
Non Storage Recycler Activity: Not reported
Electronic Manifest Broker: Not reported

List of NAICS Codes and Descriptions:

NAICS Codes: No NAICS Codes Found

Facility Has Received Notices of Violations:

Violations: No Violations Found

Evaluation Action Summary:

Evaluations: No Evaluations Found

FINDS:

Registry ID: 110002751380

Click Here:

Environmental Interest/Information System:

RCRAInfo is a national information system that supports the Resource Conservation and Recovery Act (RCRA) program through the tracking of events and activities related to facilities that generate, transport, and treat, store, or dispose of hazardous waste. RCRAInfo allows RCRA program staff to track the notification, permit, compliance, and corrective action activities required under RCRA.

[Click this hyperlink](#) while viewing on your computer to access additional FINDS: detail in the EDR Site Report.

Map ID
 Direction
 Distance
 Elevation

MAP FINDINGS

Site

Database(s)

EDR ID Number
 EPA ID Number

TORIN ENGINEERED BLOWERS (Continued)

1000255236

ECHO:

Envid: 1000255236
 Registry ID: 110002751380
 DFR URL: <http://echo.epa.gov/detailed-facility-report?fid=110002751380>
 Name: TORIN ENGINEERED BLOWERS
 Address: 1890 N VOYAGER AVE
 City,State,Zip: SIMI VALLEY, CA 93063

AD168
West
< 1/8
0.114 mi.
602 ft.

BILLS QUALITY AUTO CARE
2016 DONVILLE AVE
SIMI VALLEY, CA 93065

RCRA NonGen / NLR

1024795624
CAL000168518

Site 2 of 3 in cluster AD

Actual:
826 ft.

RCRA NonGen / NLR:

Date Form Received by Agency: 1996-11-26 00:00:00.0

Focus Map:
2

Handler Name: **BILLS QUALITY AUTO CARE**
 Handler Address: 2016 DONVILLE AVE
 Handler City,State,Zip: SIMI VALLEY, CA 93065-0000
 EPA ID: CAL000168518
 Contact Name: BILL GARCIA,
 Contact Address: 2016 DONVILLE AVE
 Contact City,State,Zip: SIMI VALLEY, CA 93065
 Contact Telephone: 805-520-7818
 Contact Fax: 000-000-0000
 Contact Email: INFO@BILLSQUALITYAUTOCARE.COM
 Contact Title: Not reported
 EPA Region: 09
 Land Type: Not reported
 Federal Waste Generator Description: Not a generator, verified
 Non-Notifier: Not reported
 Biennial Report Cycle: Not reported
 Accessibility: Not reported
 Active Site Indicator: Handler Activities
 State District Owner: Not reported
 State District: Not reported
 Mailing Address: 2016 DONVILLE AVE
 Mailing City,State,Zip: SIMI VALLEY, CA 93065-0000
 Owner Name: BILL GARCIA
 Owner Type: Other
 Operator Name: BILL GARCIA,
 Operator Type: Other
 Short-Term Generator Activity: No
 Importer Activity: No
 Mixed Waste Generator: No
 Transporter Activity: No
 Transfer Facility Activity: No
 Recycler Activity with Storage: No
 Small Quantity On-Site Burner Exemption: No
 Smelting Melting and Refining Furnace Exemption: No
 Underground Injection Control: No
 Off-Site Waste Receipt: No
 Universal Waste Indicator: Yes
 Universal Waste Destination Facility: Yes
 Federal Universal Waste: No
 Active Site Fed-Reg Treatment Storage and Disposal Facility: Not reported
 Active Site Converter Treatment storage and Disposal Facility: Not reported

Map ID
 Direction
 Distance
 Elevation

MAP FINDINGS

Site

Database(s)

EDR ID Number
 EPA ID Number

BILLS QUALITY AUTO CARE (Continued)

1024795624

Active Site State-Reg Treatment Storage and Disposal Facility:	Not reported
Active Site State-Reg Handler:	---
Federal Facility Indicator:	Not reported
Hazardous Secondary Material Indicator:	N
Sub-Part K Indicator:	Not reported
Commercial TSD Indicator:	No
Treatment Storage and Disposal Type:	Not reported
2018 GPRA Permit Baseline:	Not on the Baseline
2018 GPRA Renewals Baseline:	Not on the Baseline
Permit Renewals Workload Universe:	Not reported
Permit Workload Universe:	Not reported
Permit Progress Universe:	Not reported
Post-Closure Workload Universe:	Not reported
Closure Workload Universe:	Not reported
202 GPRA Corrective Action Baseline:	No
Corrective Action Workload Universe:	No
Subject to Corrective Action Universe:	No
Non-TSDFs Where RCRA CA has Been Imposed Universe:	No
TSDFs Potentially Subject to CA Under 3004 (u)/(v) Universe:	No
TSDFs Only Subject to CA under Discretionary Auth Universe:	No
Corrective Action Priority Ranking:	No NCAPS ranking
Environmental Control Indicator:	No
Institutional Control Indicator:	No
Human Exposure Controls Indicator:	N/A
Groundwater Controls Indicator:	N/A
Operating TSDF Universe:	Not reported
Full Enforcement Universe:	Not reported
Significant Non-Complier Universe:	No
Unaddressed Significant Non-Complier Universe:	No
Addressed Significant Non-Complier Universe:	No
Significant Non-Complier With a Compliance Schedule Universe:	No
Financial Assurance Required:	Not reported
Handler Date of Last Change:	2018-09-05 15:43:42.0
Recognized Trader-Importer:	No
Recognized Trader-Exporter:	No
Importer of Spent Lead Acid Batteries:	No
Exporter of Spent Lead Acid Batteries:	No
Recycler Activity Without Storage:	No
Manifest Broker:	No
Sub-Part P Indicator:	No

Handler - Owner Operator:

Owner/Operator Indicator:	Operator
Owner/Operator Name:	BILL GARCIA,
Legal Status:	Other
Date Became Current:	Not reported
Date Ended Current:	Not reported
Owner/Operator Address:	2016 DONVILLE AVE
Owner/Operator City,State,Zip:	SIMI VALLEY, CA 93065
Owner/Operator Telephone:	805-520-7818
Owner/Operator Telephone Ext:	Not reported
Owner/Operator Fax:	Not reported
Owner/Operator Email:	Not reported
Owner/Operator Indicator:	Owner
Owner/Operator Name:	BILL GARCIA

Map ID
Direction
Distance
Elevation

MAP FINDINGS

Site

Database(s)

EDR ID Number
EPA ID Number

BILLS QUALITY AUTO CARE (Continued)

1024795624

Legal Status: Other
Date Became Current: Not reported
Date Ended Current: Not reported
Owner/Operator Address: 2016 DONVILLE AVE
Owner/Operator City,State,Zip: SIMI VALLEY, CA 93065-0000
Owner/Operator Telephone: 000-000-0000
Owner/Operator Telephone Ext: Not reported
Owner/Operator Fax: Not reported
Owner/Operator Email: Not reported

Historic Generators:

Receive Date: 1996-11-26 00:00:00.0
Handler Name: **BILLS QUALITY AUTO CARE**
Federal Waste Generator Description: Not a generator, verified
State District Owner: Not reported
Large Quantity Handler of Universal Waste: No
Recognized Trader Importer: No
Recognized Trader Exporter: No
Spent Lead Acid Battery Importer: No
Spent Lead Acid Battery Exporter: No
Current Record: Yes
Non Storage Recycler Activity: Not reported
Electronic Manifest Broker: Not reported

List of NAICS Codes and Descriptions:

NAICS Code: 811111
NAICS Description: GENERAL AUTOMOTIVE REPAIR

Facility Has Received Notices of Violations:

Violations: No Violations Found

Evaluation Action Summary:

Evaluations: No Evaluations Found

AD169
West
< 1/8
0.114 mi.
602 ft.

BILL'S QUALITY AUTO CARE, INC
2016 DONVILLE AVE
SIMI VALLEY, CA 93065
Site 3 of 3 in cluster AD

CA CERS HAZ WASTE **S103640149**
CA VENTURA CO. BWT **N/A**
CA CERS

Actual:
826 ft.
Focus Map:
2

CERS HAZ WASTE:
Name: BILL'S QUALITY AUTO CARE, INC
Address: 2016 DONVILLE AVE
City,State,Zip: SIMI VALLEY, CA 93065
Site ID: 98884
CERS ID: 10334677
CERS Description: Hazardous Waste Generator

VENTURA CO. BWT:

Name: BILL'S QUALITY AUTO CARE, INC
Address: 2016 DONVILLE AVE
City,State,Zip: SIMI VALLEY, CA
Facility ID: FA0006314
Program: BUSINESS PLAN/HAZARDOUS WASTE GENERATOR

Map ID
Direction
Distance
Elevation

MAP FINDINGS

Site

Database(s)

EDR ID Number
EPA ID Number

BILL'S QUALITY AUTO CARE, INC (Continued)

S103640149

CERS:

Name: BILL'S QUALITY AUTO CARE, INC
Address: 2016 DONVILLE AVE
City,State,Zip: SIMI VALLEY, CA 93065
Site ID: 98884
CERS ID: 10334677
CERS Description: Chemical Storage Facilities

Violations:

Site ID: 98884
Site Name: BILL'S QUALITY AUTO CARE, INC
Violation Date: 04-24-2017
Citation: HSC 6.95 25508.2 - California Health and Safety Code, Chapter 6.95, Section(s) 25508.2
Violation Description: Failure to annually review and electronically certify that the business plan is complete and accurate on or before the annual due date.
Violation Notes: Returned to compliance on 05/01/2017.
Violation Division: Ventura County Environmental Health
Violation Program: HMRRP
Violation Source: CERS

Site ID: 98884
Site Name: BILL'S QUALITY AUTO CARE, INC
Violation Date: 05-28-2020
Citation: 22 CCR 12 66262.34(f) - California Code of Regulations, Title 22, Chapter 12, Section(s) 66262.34(f)
Violation Description: Failure to properly label hazardous waste accumulation containers and portable tanks with the following requirements: "Hazardous Waste", name and address of the generator, physical and chemical characteristics of the Hazardous Waste, and starting accumulation date.
Violation Notes: Returned to compliance on 06/02/2020.
Violation Division: Ventura County Environmental Health
Violation Program: HW
Violation Source: CERS

Site ID: 98884
Site Name: BILL'S QUALITY AUTO CARE, INC
Violation Date: 05-28-2020
Citation: HSC 6.95 25505(a)(4) - California Health and Safety Code, Chapter 6.95, Section(s) 25505(a)(4)
Violation Description: Failure to provide initial and annual training to all employees in safety procedures in the event of a release or threatened release of a hazardous material or failure to document and maintain training records for a minimum of three years.
Violation Notes: Returned to compliance on 06/02/2020.
Violation Division: Ventura County Environmental Health
Violation Program: HMRRP
Violation Source: CERS

Site ID: 98884
Site Name: BILL'S QUALITY AUTO CARE, INC
Violation Date: 05-28-2020
Citation: HSC 6.5 25123.3(h) - California Health and Safety Code, Chapter 6.5, Section(s) 25123.3(h)
Violation Description: Failure to determine the status of any hazardous waste if a signed

Map ID
Direction
Distance
Elevation

MAP FINDINGS

Site

Database(s)

EDR ID Number
EPA ID Number

BILL'S QUALITY AUTO CARE, INC (Continued)

S103640149

copy of the manifest isnG t received within 35 days of the date the waste was accepted by the initial transporter and/or to submit an Exception Report to DTSC if a signed copy of the manifest isnG t received within 60 days of the date the waste was accepted by the initial transporter.

Violation Notes: Returned to compliance on 06/02/2020.
Violation Division: Ventura County Environmental Health
Violation Program: HW
Violation Source: CERS

Evaluation:

Eval General Type: Compliance Evaluation Inspection
Eval Date: 06-11-2014
Violations Found: No
Eval Type: Routine done by local agency
Eval Notes: Not reported
Eval Division: Ventura County Environmental Health
Eval Program: HW
Eval Source: CERS

Eval General Type: Compliance Evaluation Inspection
Eval Date: 12-10-2015
Violations Found: No
Eval Type: Routine done by local agency
Eval Notes: Not reported
Eval Division: Ventura County Environmental Health
Eval Program: HMRRP
Eval Source: CERS

Eval General Type: Compliance Evaluation Inspection
Eval Date: 12-10-2015
Violations Found: No
Eval Type: Routine done by local agency
Eval Notes: Not reported
Eval Division: Ventura County Environmental Health
Eval Program: HW
Eval Source: CERS

Eval General Type: Compliance Evaluation Inspection
Eval Date: 04-24-2017
Violations Found: Yes
Eval Type: Routine done by local agency
Eval Notes: Not reported
Eval Division: Ventura County Environmental Health
Eval Program: HMRRP
Eval Source: CERS

Eval General Type: Compliance Evaluation Inspection
Eval Date: 05-28-2020
Violations Found: Yes
Eval Type: Routine done by local agency
Eval Notes: Not reported
Eval Division: Ventura County Environmental Health
Eval Program: HMRRP
Eval Source: CERS

Eval General Type: Compliance Evaluation Inspection

Map ID
Direction
Distance
Elevation

MAP FINDINGS

Site

Database(s)

EDR ID Number
EPA ID Number

BILL'S QUALITY AUTO CARE, INC (Continued)

S103640149

Eval Date: 05-28-2020
Violations Found: Yes
Eval Type: Routine done by local agency
Eval Notes: Not reported
Eval Division: Ventura County Environmental Health
Eval Program: HW
Eval Source: CERS

Eval General Type: Compliance Evaluation Inspection
Eval Date: 06-08-2018
Violations Found: No
Eval Type: Routine done by local agency
Eval Notes: Not reported
Eval Division: Ventura County Environmental Health
Eval Program: HMRRP
Eval Source: CERS

Eval General Type: Compliance Evaluation Inspection
Eval Date: 06-08-2018
Violations Found: No
Eval Type: Routine done by local agency
Eval Notes: Not reported
Eval Division: Ventura County Environmental Health
Eval Program: HW
Eval Source: CERS

Eval General Type: Compliance Evaluation Inspection
Eval Date: 06-11-2014
Violations Found: No
Eval Type: Routine done by local agency
Eval Notes: Not reported
Eval Division: Ventura County Environmental Health
Eval Program: HMRRP
Eval Source: CERS

Coordinates:
Site ID: 98884
Facility Name: BILL'S QUALITY AUTO CARE, INC
Env Int Type Code: HWG
Program ID: 10334677
Coord Name: Not reported
Ref Point Type Desc: Center of a facility or station.
Latitude: 34.272630
Longitude: -118.769670

Affiliation:
Affiliation Type Desc: Document Preparer
Entity Name: Debbie Westcott
Entity Title: Not reported
Affiliation Address: Not reported
Affiliation City: Not reported
Affiliation State: Not reported
Affiliation Country: Not reported
Affiliation Zip: Not reported
Affiliation Phone: Not reported

Map ID
Direction
Distance
Elevation

MAP FINDINGS

Site

Database(s)

EDR ID Number
EPA ID Number

BILL'S QUALITY AUTO CARE, INC (Continued)

S103640149

Affiliation Type Desc: Environmental Contact
Entity Name: WILLIAM GARCIA
Entity Title: Not reported
Affiliation Address: 2016 DONVILLE AVE
Affiliation City: SIMI VALLEY
Affiliation State: CA
Affiliation Country: Not reported
Affiliation Zip: 93065
Affiliation Phone: Not reported

Affiliation Type Desc: Parent Corporation
Entity Name: BILL'S QUALITY AUTO CARE, INC
Entity Title: Not reported
Affiliation Address: Not reported
Affiliation City: Not reported
Affiliation State: Not reported
Affiliation Country: Not reported
Affiliation Zip: Not reported
Affiliation Phone: Not reported

Affiliation Type Desc: Identification Signer
Entity Name: Debbie Westcott
Entity Title: Office Manager
Affiliation Address: Not reported
Affiliation City: Not reported
Affiliation State: Not reported
Affiliation Country: Not reported
Affiliation Zip: Not reported
Affiliation Phone: Not reported

Affiliation Type Desc: CUPA District
Entity Name: Ventura County Environmental Health
Entity Title: Not reported
Affiliation Address: 800 South Victoria Avenue
Affiliation City: Ventura
Affiliation State: CA
Affiliation Country: Not reported
Affiliation Zip: 93009
Affiliation Phone: (805) 654-2813

Affiliation Type Desc: Facility Mailing Address
Entity Name: Mailing Address
Entity Title: Not reported
Affiliation Address: 2220 Rudolph Drive
Affiliation City: SIMI VALLEY
Affiliation State: CA
Affiliation Country: Not reported
Affiliation Zip: 93065
Affiliation Phone: Not reported

Affiliation Type Desc: Legal Owner
Entity Name: WILLIAM GARCIA
Entity Title: Not reported
Affiliation Address: 2220 Rudolph Drive
Affiliation City: SIMI VALLEY
Affiliation State: CA
Affiliation Country: United States

Map ID
Direction
Distance
Elevation

MAP FINDINGS

Site

Database(s)

EDR ID Number
EPA ID Number

BILL'S QUALITY AUTO CARE, INC (Continued)

S103640149

Affiliation Zip: 93065
Affiliation Phone: (805) 279-1980

Affiliation Type Desc: Operator
Entity Name: WILLIAM GARCIA
Entity Title: Not reported
Affiliation Address: Not reported
Affiliation City: Not reported
Affiliation State: Not reported
Affiliation Country: Not reported
Affiliation Zip: Not reported
Affiliation Phone: (805) 279-1980

AJ170
South
< 1/8
0.116 mi.
612 ft.

T-MOBILE CA/NV, LLC LA SIMI VALLEY
4585 RUNWAY ST
SIMI VALLEY, CA

CA AST **S106447448**
N/A

Site 1 of 11 in cluster AJ

Actual:
959 ft.

AST:

Focus Map:
9

Name: T-MOBILE CA/NV, LLC LA SIMI VALLEY
Address: 4585 RUNWAY ST
City/Zip: SIMI VALLEY,
Certified Unified Program Agencies: Ventura
Owner: T-MOBILE CA/NV, LLC LA SIMI VALLEY
Total Gallons: 2000
CERSID: Not reported
Facility ID: Not reported
Business Name: Not reported
Phone: Not reported
Fax: Not reported
Mailing Address: Not reported
Mailing Address City: Not reported
Mailing Address State: Not reported
Mailing Address Zip Code: Not reported
Operator Name: Not reported
Operator Phone: Not reported
Owner Phone: Not reported
Owner Mail Address: Not reported
Owner State: Not reported
Owner Zip Code: Not reported
Owner Country: Not reported
Property Owner Name: Not reported
Property Owner Phone: Not reported
Property Owner Mailing Address: Not reported
Property Owner City: Not reported
Property Owner Stat : Not reported
Property Owner Zip Code: Not reported
Property Owner Country: Not reported
EPAID: Not reported

Map ID
Direction
Distance
Elevation

MAP FINDINGS

Site

Database(s)

EDR ID Number
EPA ID Number

AJ171 **T-MOBILE CA/NV, LLC LA SIMI VALLEY**
South **4585 RUNWAY ST #A**
< 1/8 **SIMI VALLEY, CA 93063**
0.116 mi.
612 ft. **Site 2 of 11 in cluster AJ**

CA AST **S113473573**
CA CERS TANKS **N/A**
CA VENTURA CO. BWT
CA CERS

Actual:
959 ft.
Focus Map:
9

AST:
Name: T-MOBILE CA/NV, LLC LA SIMI VALLEY
Address: 4585 RUNWAY ST #A
City/Zip: SIMI VALLEY,93063
Certified Unified Program Agencies: Not reported
Owner: T-MOBILE USA, INC
Total Gallons: Not reported
CERSID: 10336654
Facility ID: Not reported
Business Name: T-MOBILE CA/NV, LLC LA SIMI VALLEY
Phone: (425) 383-8379
Fax: Not reported
Mailing Address: 12920 SE 38TH ST, Attn: EPA Compliance
Mailing Address City: BELLEVUE
Mailing Address State: WA
Mailing Address Zip Code: 98006
Operator Name: T-Mobile USA, inc.
Operator Phone: (425) 383-8379
Owner Phone: (425) 383-8379
Owner Mail Address: 12920 SE 38TH ST
Owner State: WA
Owner Zip Code: 98006
Owner Country: United States
Property Owner Name: Not reported
Property Owner Phone: Not reported
Property Owner Mailing Address: Not reported
Property Owner City: Not reported
Property Owner Stat : Not reported
Property Owner Zip Code: Not reported
Property Owner Country: Not reported
EPAID: Not reported

CERS TANKS:
Name: T-MOBILE CA/NV, LLC LA SIMI VALLEY
Address: 4585 RUNWAY ST #A
City,State,Zip: SIMI VALLEY, CA 93063
Site ID: 403405
CERS ID: 10336654
CERS Description: Aboveground Petroleum Storage

VENTURA CO. BWT:
Name: T-MOBILE CA/NV, LLC LA SIMI VALLEY
Address: 4585 RUNWAY ST #A
City,State,Zip: SIMI VALLEY, CA
Facility ID: FA0008467
Program: BUSINESS PLAN/ABOVEGROUND PETROLEUM TANKS

CERS:
Name: T-MOBILE CA/NV, LLC LA SIMI VALLEY
Address: 4585 RUNWAY ST #A
City,State,Zip: SIMI VALLEY, CA 93063
Site ID: 403405

Map ID
Direction
Distance
Elevation

MAP FINDINGS

Site

Database(s)

EDR ID Number
EPA ID Number

T-MOBILE CA/NV, LLC LA SIMI VALLEY (Continued)

S113473573

CERS ID: 10336654
CERS Description: Chemical Storage Facilities

Violations:

Site ID: 403405
Site Name: T-MOBILE CA/NV, LLC LA SIMI VALLEY
Violation Date: 06-14-2018
Citation: HSC 6.95 25508(a)(3) - California Health and Safety Code, Chapter 6.95, Section(s) 25508(a)(3)
Violation Description: Failure to complete and electronically submit a site map with all required content.
Violation Notes: Returned to compliance on 06/19/2018.
Violation Division: Ventura County Environmental Health
Violation Program: HMRRP
Violation Source: CERS

Site ID: 403405
Site Name: T-MOBILE CA/NV, LLC LA SIMI VALLEY
Violation Date: 06-14-2018
Citation: HSC 6.95 25508.1(a)-(f) - California Health and Safety Code, Chapter 6.95, Section(s) 25508.1(a)-(f)
Violation Description: Failure to electronically update business plan within 30 days of any one of the following events: A 100 percent or more increase in the quantity of a previously disclosed material. Any handling of a previously undisclosed hazardous materials at or above reportable quantities. A change of business address, business ownership, or business name. A substantial change in the handler's operations that requires modification to any portion of the business plan.
Violation Notes: Returned to compliance on 06/19/2018.
Violation Division: Ventura County Environmental Health
Violation Program: HMRRP
Violation Source: CERS

Evaluation:

Eval General Type: Compliance Evaluation Inspection
Eval Date: 01-25-2016
Violations Found: No
Eval Type: Routine done by local agency
Eval Notes: Not reported
Eval Division: Ventura County Environmental Health
Eval Program: APSA
Eval Source: CERS

Eval General Type: Compliance Evaluation Inspection
Eval Date: 01-25-2016
Violations Found: No
Eval Type: Routine done by local agency
Eval Notes: Not reported
Eval Division: Ventura County Environmental Health
Eval Program: HMRRP
Eval Source: CERS

Eval General Type: Compliance Evaluation Inspection
Eval Date: 06-14-2018
Violations Found: No
Eval Type: Routine done by local agency
Eval Notes: Not reported

Map ID
Direction
Distance
Elevation

MAP FINDINGS

Site

Database(s)

EDR ID Number
EPA ID Number

T-MOBILE CA/NV, LLC LA SIMI VALLEY (Continued)

S113473573

Eval Division: Ventura County Environmental Health
Eval Program: APSA
Eval Source: CERS

Eval General Type: Compliance Evaluation Inspection
Eval Date: 06-14-2018
Violations Found: Yes
Eval Type: Routine done by local agency
Eval Notes: Not reported
Eval Division: Ventura County Environmental Health
Eval Program: HMRRP
Eval Source: CERS

Eval General Type: Compliance Evaluation Inspection
Eval Date: 06-18-2014
Violations Found: No
Eval Type: Routine done by local agency
Eval Notes: Not reported
Eval Division: Ventura County Environmental Health
Eval Program: APSA
Eval Source: CERS

Eval General Type: Compliance Evaluation Inspection
Eval Date: 06-18-2014
Violations Found: No
Eval Type: Routine done by local agency
Eval Notes: Not reported
Eval Division: Ventura County Environmental Health
Eval Program: HMRRP
Eval Source: CERS

Affiliation:

Affiliation Type Desc: Identification Signer
Entity Name: Jenny Knopf
Entity Title: Director - Operational Compliance
Affiliation Address: Not reported
Affiliation City: Not reported
Affiliation State: Not reported
Affiliation Country: Not reported
Affiliation Zip: Not reported
Affiliation Phone: Not reported

Affiliation Type Desc: Legal Owner
Entity Name: T-MOBILE USA, INC
Entity Title: Not reported
Affiliation Address: 12920 SE 38TH ST
Affiliation City: BELLEVUE
Affiliation State: WA
Affiliation Country: United States
Affiliation Zip: 98006
Affiliation Phone: (425) 383-8401

Affiliation Type Desc: Operator
Entity Name: T-Mobile USA, inc.
Entity Title: Not reported
Affiliation Address: Not reported
Affiliation City: Not reported

Map ID
Direction
Distance
Elevation

MAP FINDINGS

Site

Database(s)

EDR ID Number
EPA ID Number

T-MOBILE CA/NV, LLC LA SIMI VALLEY (Continued)

S113473573

Affiliation State: Not reported
Affiliation Country: Not reported
Affiliation Zip: Not reported
Affiliation Phone: (425) 383-8401

Affiliation Type Desc: Parent Corporation
Entity Name: T-MOBILE CA/NV, LLC LA SIMI VALLEY
Entity Title: Not reported
Affiliation Address: Not reported
Affiliation City: Not reported
Affiliation State: Not reported
Affiliation Country: Not reported
Affiliation Zip: Not reported
Affiliation Phone: Not reported

Affiliation Type Desc: Facility Mailing Address
Entity Name: Mailing Address
Entity Title: Not reported
Affiliation Address: 12920 SE 38TH ST, Attn: EPA Compliance
Affiliation City: BELLEVUE
Affiliation State: WA
Affiliation Country: Not reported
Affiliation Zip: 98006
Affiliation Phone: Not reported

Affiliation Type Desc: CUPA District
Entity Name: Ventura County Environmental Health
Entity Title: Not reported
Affiliation Address: 800 South Victoria Avenue
Affiliation City: Ventura
Affiliation State: CA
Affiliation Country: Not reported
Affiliation Zip: 93009
Affiliation Phone: (805) 654-2813

Affiliation Type Desc: Document Preparer
Entity Name: Nicholas McMurray
Entity Title: Not reported
Affiliation Address: Not reported
Affiliation City: Not reported
Affiliation State: Not reported
Affiliation Country: Not reported
Affiliation Zip: Not reported
Affiliation Phone: Not reported

Affiliation Type Desc: Environmental Contact
Entity Name: Jenny Knopf
Entity Title: Not reported
Affiliation Address: 12920 SE 38TH ST
Affiliation City: BELLEVUE
Affiliation State: WA
Affiliation Country: Not reported
Affiliation Zip: 98006
Affiliation Phone: Not reported

Map ID
 Direction
 Distance
 Elevation

MAP FINDINGS

Site

Database(s)

EDR ID Number
 EPA ID Number

AJ172
South
< 1/8
0.116 mi.
612 ft.

LIBERTY CHECK PRINTERS
4585 RUNWAY ST STE A
SIMI VALLEY, CA 93063
Site 3 of 11 in cluster AJ

RCRA NonGen / NLR
FINDS
ECHO
CA VENTURA CO. BWT
CA HAZNET
CA HWTS

1000857024
CA0000021709

Actual:
959 ft.

Focus Map:
9

RCRA NonGen / NLR:		
Date Form Received by Agency:		2001-06-15 00:00:00.0
Handler Name:	LIBERTY CHECK PRINTERS	
Handler Address:		4585 RUNWAY ST STE A
Handler City,State,Zip:		SIMI VALLEY, CA 93062
EPA ID:		CA0000021709
Contact Name:		LEO TOSH
Contact Address:		4646 E LOS ANGELES AVE
Contact City,State,Zip:		SIMI VALLEY, CA 93063
Contact Telephone:		805-527-0695
Contact Fax:		Not reported
Contact Email:		Not reported
Contact Title:		Not reported
EPA Region:		09
Land Type:		Private
Federal Waste Generator Description:		Not a generator, verified
Non-Notifier:		Not reported
Biennial Report Cycle:		Not reported
Accessibility:		Not reported
Active Site Indicator:		Not reported
State District Owner:		Not reported
State District:		Not reported
Mailing Address:		4585 RUNWAY ST STE A
Mailing City,State,Zip:		SIMI VALLEY, CA 93062
Owner Name:		DAVE COPHAM
Owner Type:		Private
Operator Name:		Not reported
Operator Type:		Not reported
Short-Term Generator Activity:		No
Importer Activity:		No
Mixed Waste Generator:		No
Transporter Activity:		No
Transfer Facility Activity:		No
Recycler Activity with Storage:		No
Small Quantity On-Site Burner Exemption:		No
Smelting Melting and Refining Furnace Exemption:		No
Underground Injection Control:		No
Off-Site Waste Receipt:		No
Universal Waste Indicator:		No
Universal Waste Destination Facility:		No
Federal Universal Waste:		No
Active Site Fed-Reg Treatment Storage and Disposal Facility:		Not reported
Active Site Converter Treatment storage and Disposal Facility:		Not reported
Active Site State-Reg Treatment Storage and Disposal Facility:		Not reported
Active Site State-Reg Handler:		---
Federal Facility Indicator:		Not reported
Hazardous Secondary Material Indicator:		NN
Sub-Part K Indicator:		Not reported
Commercial TSD Indicator:		No
Treatment Storage and Disposal Type:		Not reported
2018 GPRA Permit Baseline:		Not on the Baseline
2018 GPRA Renewals Baseline:		Not on the Baseline

Map ID
 Direction
 Distance
 Elevation

MAP FINDINGS

Site

Database(s)

EDR ID Number
 EPA ID Number

LIBERTY CHECK PRINTERS (Continued)

1000857024

Permit Renewals Workload Universe:	Not reported
Permit Workload Universe:	Not reported
Permit Progress Universe:	Not reported
Post-Closure Workload Universe:	Not reported
Closure Workload Universe:	Not reported
202 GPRA Corrective Action Baseline:	No
Corrective Action Workload Universe:	No
Subject to Corrective Action Universe:	No
Non-TSDFs Where RCRA CA has Been Imposed Universe:	No
TSDFs Potentially Subject to CA Under 3004 (u)/(v) Universe:	No
TSDFs Only Subject to CA under Discretionary Auth Universe:	No
Corrective Action Priority Ranking:	No NCAPS ranking
Environmental Control Indicator:	No
Institutional Control Indicator:	No
Human Exposure Controls Indicator:	N/A
Groundwater Controls Indicator:	N/A
Operating TSDF Universe:	Not reported
Full Enforcement Universe:	Not reported
Significant Non-Complier Universe:	No
Unaddressed Significant Non-Complier Universe:	No
Addressed Significant Non-Complier Universe:	No
Significant Non-Complier With a Compliance Schedule Universe:	No
Financial Assurance Required:	Not reported
Handler Date of Last Change:	2002-06-27 03:21:45.0
Recognized Trader-Importer:	No
Recognized Trader-Exporter:	No
Importer of Spent Lead Acid Batteries:	No
Exporter of Spent Lead Acid Batteries:	No
Recycler Activity Without Storage:	Not reported
Manifest Broker:	Not reported
Sub-Part P Indicator:	Not reported

Handler - Owner Operator:

Owner/Operator Indicator:	Owner
Owner/Operator Name:	DAVE COPHAM
Legal Status:	Private
Date Became Current:	Not reported
Date Ended Current:	Not reported
Owner/Operator Address:	2222 WOODALE DR
Owner/Operator City,State,Zip:	MOUNDS VIEW, MN 55112
Owner/Operator Telephone:	800-735-2435
Owner/Operator Telephone Ext:	Not reported
Owner/Operator Fax:	Not reported
Owner/Operator Email:	Not reported

Historic Generators:

Receive Date:	2001-06-15 00:00:00.0
Handler Name:	LIBERTY CHECK PRINTERS
Federal Waste Generator Description:	Not a generator, verified
State District Owner:	Not reported
Large Quantity Handler of Universal Waste:	No
Recognized Trader Importer:	No
Recognized Trader Exporter:	No
Spent Lead Acid Battery Importer:	No
Spent Lead Acid Battery Exporter:	No

Map ID
Direction
Distance
Elevation

MAP FINDINGS

Site

Database(s)

EDR ID Number
EPA ID Number

LIBERTY CHECK PRINTERS (Continued)

1000857024

Current Record: Yes
Non Storage Recycler Activity: Not reported
Electronic Manifest Broker: Not reported

List of NAICS Codes and Descriptions:
NAICS Codes: No NAICS Codes Found

Facility Has Received Notices of Violations:
Violations: No Violations Found

Evaluation Action Summary:
Evaluations: No Evaluations Found

FINDS:
Registry ID: 110002611040

Click Here:

Environmental Interest/Information System:

RCRAInfo is a national information system that supports the Resource Conservation and Recovery Act (RCRA) program through the tracking of events and activities related to facilities that generate, transport, and treat, store, or dispose of hazardous waste. RCRAInfo allows RCRA program staff to track the notification, permit, compliance, and corrective action activities required under RCRA.

[Click this hyperlink](#) while viewing on your computer to access additional FINDS: detail in the EDR Site Report.

ECHO:
Envid: 1000857024
Registry ID: 110002611040
DFR URL: <http://echo.epa.gov/detailed-facility-report?fid=110002611040>
Name: LIBERTY CHECK PRINTERS
Address: 4585 RUNWAY ST STE A
City,State,Zip: SIMI VALLEY, CA 93063

VENTURA CO. BWT:
Name: LIBERTY CHECK PRINTERS
Address: 4585 RUNWAY ST A
City,State,Zip: SIMI VALLEY, CA
Facility ID: HM 1161
Program: Not reported

HAZNET:
Name: LIBERTY CHECK PRINTERS
Address: 4585 RUNWAY ST STE A
Address 2: Not reported
City,State,Zip: SIMI VALLEY, CA 930620000
Contact: WADE CRECELIUS
Telephone: 8055270695
Mailing Name: Not reported
Mailing Address: 4646 E LOS ANGELES AVE

Map ID
Direction
Distance
Elevation

MAP FINDINGS

Site

Database(s)

EDR ID Number
EPA ID Number

LIBERTY CHECK PRINTERS (Continued)

1000857024

Year:	2002
Gepaid:	CA0000021709
TSD EPA ID:	CAT080033681
CA Waste Code:	352 - Other organic solids
Disposal Method:	D80 - Disposal, Land Fill
Tons:	0.3
Year:	2002
Gepaid:	CA0000021709
TSD EPA ID:	CAT080033681
CA Waste Code:	352 - Other organic solids
Disposal Method:	R01 - Recycler
Tons:	0.0825
Year:	2002
Gepaid:	CA0000021709
TSD EPA ID:	CAT080013352
CA Waste Code:	135 - Unspecified aqueous solution
Disposal Method:	R01 - Recycler
Tons:	0.819
Year:	2001
Gepaid:	CA0000021709
TSD EPA ID:	CAT000613893
CA Waste Code:	134 - Aqueous solution with total organic residues less than 10 percent
Disposal Method:	H01 - Transfer Station
Tons:	0.147
Year:	2000
Gepaid:	CA0000021709
TSD EPA ID:	CAT000613893
CA Waste Code:	134 - Aqueous solution with total organic residues less than 10 percent
Disposal Method:	H01 - Transfer Station
Tons:	0.2394
Year:	2000
Gepaid:	CA0000021709
TSD EPA ID:	CAD050806850
CA Waste Code:	331 - Off-specification, aged or surplus organics
Disposal Method:	H01 - Transfer Station
Tons:	0.19
Year:	1999
Gepaid:	CA0000021709
TSD EPA ID:	CAT000613893
CA Waste Code:	134 - Aqueous solution with total organic residues less than 10 percent
Disposal Method:	H01 - Transfer Station
Tons:	0.3696
Year:	1998
Gepaid:	CA0000021709
TSD EPA ID:	CAD093459485
CA Waste Code:	342 - Organic liquids with metals (Alkaline solution (pH >= 12.5) with metals)

Map ID
Direction
Distance
Elevation

MAP FINDINGS

Site

Database(s)

EDR ID Number
EPA ID Number

LIBERTY CHECK PRINTERS (Continued)

1000857024

Disposal Method:	H01 - Transfer Station
Tons:	0.1041
Year:	1998
Gepaid:	CA0000021709
TSD EPA ID:	CAD093459485
CA Waste Code:	134 - Aqueous solution with total organic residues less than 10 percent
Disposal Method:	T01 - Treatment, Tank
Tons:	0.0294
Year:	1998
Gepaid:	CA0000021709
TSD EPA ID:	CAT000613893
CA Waste Code:	134 - Aqueous solution with total organic residues less than 10 percent
Disposal Method:	H01 - Transfer Station
Tons:	0.1092

[Click this hyperlink](#) while viewing on your computer to access additional CA HAZNET: detail in the EDR Site Report.

Additional Info:

Year:	2000
Gen EPA ID:	CA0000021709

Shipment Date:	20001113
Creation Date:	1/9/2001 0:00:00
Receipt Date:	20001116
Manifest ID:	20296968
Trans EPA ID:	SCR000075150
Trans Name:	Not reported
Trans 2 EPA ID:	SCR000074591
Trans 2 Name:	Not reported
TSDF EPA ID:	CAT000613893
Trans Name:	Not reported
TSDF Alt EPA ID:	Not reported
TSDF Alt Name:	Not reported
Waste Code Description:	134 - Aqueous solution with <10% total organic residues
RCRA Code:	D039
Meth Code:	H01 - Transfer Station
Quantity Tons:	0.105
Waste Quantity:	25
Quantity Unit:	G
Additional Code 1:	Not reported
Additional Code 2:	Not reported
Additional Code 3:	Not reported
Additional Code 4:	Not reported
Additional Code 5:	Not reported

Shipment Date:	20000918
Creation Date:	10/30/2000 0:00:00
Receipt Date:	20000921
Manifest ID:	20036821
Trans EPA ID:	SCR000075150
Trans Name:	Not reported

Map ID
Direction
Distance
Elevation

MAP FINDINGS

Site

Database(s)

EDR ID Number
EPA ID Number

LIBERTY CHECK PRINTERS (Continued)

1000857024

Trans 2 EPA ID: SCR000074591
Trans 2 Name: Not reported
TSDf EPA ID: CAT000613893
Trans Name: Not reported
TSDf Alt EPA ID: Not reported
TSDf Alt Name: Not reported
Waste Code Description: 134 - Aqueous solution with <10% total organic residues
RCRA Code: D039
Meth Code: H01 - Transfer Station
Quantity Tons: 0.042
Waste Quantity: 10
Quantity Unit: G
Additional Code 1: Not reported
Additional Code 2: Not reported
Additional Code 3: Not reported
Additional Code 4: Not reported
Additional Code 5: Not reported

Shipment Date: 20000602
Creation Date: 8/1/2000 0:00:00
Receipt Date: 20000607
Manifest ID: 20009223
Trans EPA ID: SCR000075150
Trans Name: Not reported
Trans 2 EPA ID: SCR000074591
Trans 2 Name: Not reported
TSDf EPA ID: CAT000613893
Trans Name: Not reported
TSDf Alt EPA ID: CAT000613893
TSDf Alt Name: Not reported
Waste Code Description: 134 - Aqueous solution with <10% total organic residues
RCRA Code: D039
Meth Code: H01 - Transfer Station
Quantity Tons: 0.0504
Waste Quantity: 12
Quantity Unit: G
Additional Code 1: Not reported
Additional Code 2: Not reported
Additional Code 3: Not reported
Additional Code 4: Not reported
Additional Code 5: Not reported

Shipment Date: 20000509
Creation Date: 8/14/2000 0:00:00
Receipt Date: 20000517
Manifest ID: 99340034
Trans EPA ID: ILD984908202
Trans Name: Not reported
Trans 2 EPA ID: SCR000074591
Trans 2 Name: Not reported
TSDf EPA ID: CAD050806850
Trans Name: Not reported
TSDf Alt EPA ID: CAD050806850
TSDf Alt Name: Not reported
Waste Code Description: 331 - Off-specification, aged, or surplus organics
RCRA Code: D001
Meth Code: H01 - Transfer Station

Map ID
Direction
Distance
Elevation

MAP FINDINGS

Site

Database(s)

EDR ID Number
EPA ID Number

LIBERTY CHECK PRINTERS (Continued)

1000857024

Quantity Tons:	0.19
Waste Quantity:	380
Quantity Unit:	P
Additional Code 1:	Not reported
Additional Code 2:	Not reported
Additional Code 3:	Not reported
Additional Code 4:	Not reported
Additional Code 5:	Not reported
Shipment Date:	20000210
Creation Date:	4/4/2000 0:00:00
Receipt Date:	20000216
Manifest ID:	99020009
Trans EPA ID:	ILD984908202
Trans Name:	Not reported
Trans 2 EPA ID:	SCR000074591
Trans 2 Name:	Not reported
TSDf EPA ID:	CAT000613893
Trans Name:	Not reported
TSDf Alt EPA ID:	CAT000613893
TSDf Alt Name:	Not reported
Waste Code Description:	134 - Aqueous solution with <10% total organic residues
RCRA Code:	D039
Meth Code:	H01 - Transfer Station
Quantity Tons:	0.042
Waste Quantity:	10
Quantity Unit:	G
Additional Code 1:	Not reported
Additional Code 2:	Not reported
Additional Code 3:	Not reported
Additional Code 4:	Not reported
Additional Code 5:	Not reported
Additional Info:	
Year:	1998
Gen EPA ID:	CA0000021709
Shipment Date:	19981116
Creation Date:	1/13/1999 0:00:00
Receipt Date:	19981120
Manifest ID:	98446831
Trans EPA ID:	ILD984908202
Trans Name:	Not reported
Trans 2 EPA ID:	SCD987574647
Trans 2 Name:	Not reported
TSDf EPA ID:	CAT000613893
Trans Name:	Not reported
TSDf Alt EPA ID:	CAT000613893
TSDf Alt Name:	Not reported
Waste Code Description:	134 - Aqueous solution with <10% total organic residues
RCRA Code:	D006
Meth Code:	H01 - Transfer Station
Quantity Tons:	0.021
Waste Quantity:	5
Quantity Unit:	G
Additional Code 1:	Not reported
Additional Code 2:	Not reported

Map ID
Direction
Distance
Elevation

MAP FINDINGS

Site

Database(s)

EDR ID Number
EPA ID Number

LIBERTY CHECK PRINTERS (Continued)

1000857024

Additional Code 3:	Not reported
Additional Code 4:	Not reported
Additional Code 5:	Not reported
Shipment Date:	19980924
Creation Date:	11/19/1998 0:00:00
Receipt Date:	19980930
Manifest ID:	98281403
Trans EPA ID:	ILD984908202
Trans Name:	Not reported
Trans 2 EPA ID:	SCD987574647
Trans 2 Name:	Not reported
TSDf EPA ID:	CAT000613893
Trans Name:	Not reported
TSDf Alt EPA ID:	Not reported
TSDf Alt Name:	Not reported
Waste Code Description:	134 - Aqueous solution with <10% total organic residues
RCRA Code:	D006
Meth Code:	H01 - Transfer Station
Quantity Tons:	0.0294
Waste Quantity:	7
Quantity Unit:	G
Additional Code 1:	Not reported
Additional Code 2:	Not reported
Additional Code 3:	Not reported
Additional Code 4:	Not reported
Additional Code 5:	Not reported
Shipment Date:	19980727
Creation Date:	9/15/1998 0:00:00
Receipt Date:	19980804
Manifest ID:	98185628
Trans EPA ID:	ILD984908202
Trans Name:	Not reported
Trans 2 EPA ID:	Not reported
Trans 2 Name:	Not reported
TSDf EPA ID:	CAT000613893
Trans Name:	Not reported
TSDf Alt EPA ID:	Not reported
TSDf Alt Name:	Not reported
Waste Code Description:	134 - Aqueous solution with <10% total organic residues
RCRA Code:	D006
Meth Code:	H01 - Transfer Station
Quantity Tons:	0.0588
Waste Quantity:	14
Quantity Unit:	G
Additional Code 1:	Not reported
Additional Code 2:	Not reported
Additional Code 3:	Not reported
Additional Code 4:	Not reported
Additional Code 5:	Not reported
Shipment Date:	19980604
Creation Date:	8/3/1998 0:00:00
Receipt Date:	19980610
Manifest ID:	98182099
Trans EPA ID:	ILD984908202

Map ID
Direction
Distance
Elevation

MAP FINDINGS

Site

Database(s)

EDR ID Number
EPA ID Number

LIBERTY CHECK PRINTERS (Continued)

1000857024

Trans Name: Not reported
Trans 2 EPA ID: AZ0000001560
Trans 2 Name: Not reported
TSDf EPA ID: CAD093459485
Trans Name: Not reported
TSDf Alt EPA ID: Not reported
TSDf Alt Name: Not reported
Waste Code Description: 134 - Aqueous solution with <10% total organic residues
RCRA Code: D006
Meth Code: T01 - Treatment, Tank
Quantity Tons: 0.0294
Waste Quantity: 7
Quantity Unit: G
Additional Code 1: Not reported
Additional Code 2: Not reported
Additional Code 3: Not reported
Additional Code 4: Not reported
Additional Code 5: Not reported

Shipment Date: 19980401
Creation Date: 5/26/1998 0:00:00
Receipt Date: 19980408
Manifest ID: 97393582
Trans EPA ID: ILD984908202
Trans Name: Not reported
Trans 2 EPA ID: AZ0000001560
Trans 2 Name: Not reported
TSDf EPA ID: CAD093459485
Trans Name: Not reported
TSDf Alt EPA ID: Not reported
TSDf Alt Name: Not reported
Waste Code Description: 342 - Organic liquids with metals (see 121
RCRA Code: D006
Meth Code: H01 - Transfer Station
Quantity Tons: 0.0583
Waste Quantity: 14
Quantity Unit: G
Additional Code 1: Not reported
Additional Code 2: Not reported
Additional Code 3: Not reported
Additional Code 4: Not reported
Additional Code 5: Not reported

Shipment Date: 19980211
Creation Date: 4/16/1998 0:00:00
Receipt Date: 19980216
Manifest ID: 97404328
Trans EPA ID: ILD984908202
Trans Name: Not reported
Trans 2 EPA ID: Not reported
Trans 2 Name: Not reported
TSDf EPA ID: CAD093459485
Trans Name: Not reported
TSDf Alt EPA ID: Not reported
TSDf Alt Name: Not reported
Waste Code Description: 342 - Organic liquids with metals (see 121
RCRA Code: D006

Map ID
Direction
Distance
Elevation

MAP FINDINGS

Site

Database(s)

EDR ID Number
EPA ID Number

LIBERTY CHECK PRINTERS (Continued)

1000857024

Meth Code: H01 - Transfer Station
Quantity Tons: 0.0458
Waste Quantity: 11
Quantity Unit: G
Additional Code 1: Not reported
Additional Code 2: Not reported
Additional Code 3: Not reported
Additional Code 4: Not reported
Additional Code 5: Not reported

Additional Info:

Year: 2001
Gen EPA ID: CA0000021709

Shipment Date: 20010308
Creation Date: 4/30/2001 0:00:00
Receipt Date: 20010316
Manifest ID: 20373092
Trans EPA ID: SCR000075150
Trans Name: Not reported
Trans 2 EPA ID: SCR000074591
Trans 2 Name: Not reported
TSDf EPA ID: CAT000613893
Trans Name: Not reported
TSDf Alt EPA ID: CAT000613893
TSDf Alt Name: Not reported
Waste Code Description: 134 - Aqueous solution with <10% total organic residues
RCRA Code: D039
Meth Code: H01 - Transfer Station
Quantity Tons: 0.105
Waste Quantity: 25
Quantity Unit: G
Additional Code 1: Not reported
Additional Code 2: Not reported
Additional Code 3: Not reported
Additional Code 4: Not reported
Additional Code 5: Not reported

Shipment Date: 20010108
Creation Date: 3/22/2001 0:00:00
Receipt Date: 20010112
Manifest ID: 20381743
Trans EPA ID: SCR000075150
Trans Name: Not reported
Trans 2 EPA ID: SCR000074591
Trans 2 Name: Not reported
TSDf EPA ID: CAT000613893
Trans Name: Not reported
TSDf Alt EPA ID: CAT000613893
TSDf Alt Name: Not reported
Waste Code Description: 134 - Aqueous solution with <10% total organic residues
RCRA Code: D039
Meth Code: H01 - Transfer Station
Quantity Tons: 0.042
Waste Quantity: 10
Quantity Unit: G
Additional Code 1: Not reported

Map ID
Direction
Distance
Elevation

MAP FINDINGS

Site

Database(s)

EDR ID Number
EPA ID Number

LIBERTY CHECK PRINTERS (Continued)

1000857024

Additional Code 2: Not reported
Additional Code 3: Not reported
Additional Code 4: Not reported
Additional Code 5: Not reported

Additional Info:

Year: 1999
Gen EPA ID: CA0000021709

Shipment Date: 19991214
Creation Date: 2/1/2000 0:00:00
Receipt Date: 19991217
Manifest ID: 99530104
Trans EPA ID: ILD984908202
Trans Name: Not reported
Trans 2 EPA ID: SCD987574647
Trans 2 Name: Not reported
TSDf EPA ID: CAT000613893
Trans Name: Not reported
TSDf Alt EPA ID: CAT000613893
TSDf Alt Name: Not reported
Waste Code Description: 134 - Aqueous solution with <10% total organic residues
RCRA Code: D039
Meth Code: H01 - Transfer Station
Quantity Tons: 0.0294
Waste Quantity: 7
Quantity Unit: G
Additional Code 1: Not reported
Additional Code 2: Not reported
Additional Code 3: Not reported
Additional Code 4: Not reported
Additional Code 5: Not reported

Shipment Date: 19991019
Creation Date: 12/17/1999 0:00:00
Receipt Date: 19991022
Manifest ID: 99511838
Trans EPA ID: ILD984908202
Trans Name: Not reported
Trans 2 EPA ID: SCD987574647
Trans 2 Name: Not reported
TSDf EPA ID: CAT000613893
Trans Name: Not reported
TSDf Alt EPA ID: CAT000613893
TSDf Alt Name: Not reported
Waste Code Description: 134 - Aqueous solution with <10% total organic residues
RCRA Code: D039
Meth Code: H01 - Transfer Station
Quantity Tons: 0.0924
Waste Quantity: 22
Quantity Unit: G
Additional Code 1: Not reported
Additional Code 2: Not reported
Additional Code 3: Not reported
Additional Code 4: Not reported
Additional Code 5: Not reported

Map ID
Direction
Distance
Elevation

MAP FINDINGS

Site

Database(s)

EDR ID Number
EPA ID Number

LIBERTY CHECK PRINTERS (Continued)

1000857024

Shipment Date: 19990823
Creation Date: 10/28/1999 0:00:00
Receipt Date: 19990827
Manifest ID: 99047279
Trans EPA ID: ILD984908202
Trans Name: Not reported
Trans 2 EPA ID: SCD987574647
Trans 2 Name: Not reported
TSDf EPA ID: CAT000613893
Trans Name: Not reported
TSDf Alt EPA ID: CAT000613893
TSDf Alt Name: Not reported
Waste Code Description: 134 - Aqueous solution with <10% total organic residues
RCRA Code: D039
Meth Code: H01 - Transfer Station
Quantity Tons: 0.0714
Waste Quantity: 17
Quantity Unit: G
Additional Code 1: Not reported
Additional Code 2: Not reported
Additional Code 3: Not reported
Additional Code 4: Not reported
Additional Code 5: Not reported

Shipment Date: 19990628
Creation Date: 8/19/1999 0:00:00
Receipt Date: 19990707
Manifest ID: 99228980
Trans EPA ID: ILD984908202
Trans Name: Not reported
Trans 2 EPA ID: SCD987574647
Trans 2 Name: Not reported
TSDf EPA ID: CAT000613893
Trans Name: Not reported
TSDf Alt EPA ID: CAT000613893
TSDf Alt Name: Not reported
Waste Code Description: 134 - Aqueous solution with <10% total organic residues
RCRA Code: D039
Meth Code: H01 - Transfer Station
Quantity Tons: 0.0462
Waste Quantity: 11
Quantity Unit: G
Additional Code 1: Not reported
Additional Code 2: Not reported
Additional Code 3: Not reported
Additional Code 4: Not reported
Additional Code 5: Not reported

Shipment Date: 19990503
Creation Date: 6/10/1999 0:00:00
Receipt Date: 19990506
Manifest ID: 98804539
Trans EPA ID: ILD984908202
Trans Name: Not reported
Trans 2 EPA ID: SCD987574647
Trans 2 Name: Not reported
TSDf EPA ID: CAT000613893

Map ID
Direction
Distance
Elevation

MAP FINDINGS

Site

Database(s)

EDR ID Number
EPA ID Number

LIBERTY CHECK PRINTERS (Continued)

1000857024

Trans Name: Not reported
TSDf Alt EPA ID: Not reported
TSDf Alt Name: Not reported
Waste Code Description: 134 - Aqueous solution with <10% total organic residues
RCRA Code: D039
Meth Code: H01 - Transfer Station
Quantity Tons: 0.0336
Waste Quantity: 8
Quantity Unit: G
Additional Code 1: Not reported
Additional Code 2: Not reported
Additional Code 3: Not reported
Additional Code 4: Not reported
Additional Code 5: Not reported

Shipment Date: 19990312
Creation Date: 5/4/1999 0:00:00
Receipt Date: 19990317
Manifest ID: 98867529
Trans EPA ID: ILD984908202
Trans Name: Not reported
Trans 2 EPA ID: SCD987574647
Trans 2 Name: Not reported
TSDf EPA ID: CAT000613893
Trans Name: Not reported
TSDf Alt EPA ID: Not reported
TSDf Alt Name: Not reported
Waste Code Description: 134 - Aqueous solution with <10% total organic residues
RCRA Code: D039
Meth Code: H01 - Transfer Station
Quantity Tons: 0.0672
Waste Quantity: 16
Quantity Unit: G
Additional Code 1: Not reported
Additional Code 2: Not reported
Additional Code 3: Not reported
Additional Code 4: Not reported
Additional Code 5: Not reported

Shipment Date: 19990112
Creation Date: 3/15/1999 0:00:00
Receipt Date: 19990120
Manifest ID: 98626251
Trans EPA ID: ILD984908202
Trans Name: Not reported
Trans 2 EPA ID: SCD987574647
Trans 2 Name: Not reported
TSDf EPA ID: CAT000613893
Trans Name: Not reported
TSDf Alt EPA ID: CAT000613893
TSDf Alt Name: Not reported
Waste Code Description: 134 - Aqueous solution with <10% total organic residues
RCRA Code: D039
Meth Code: H01 - Transfer Station
Quantity Tons: 0.0294
Waste Quantity: 7
Quantity Unit: G

Map ID
Direction
Distance
Elevation

MAP FINDINGS

Site

Database(s)

EDR ID Number
EPA ID Number

LIBERTY CHECK PRINTERS (Continued)

1000857024

Additional Code 1: Not reported
Additional Code 2: Not reported
Additional Code 3: Not reported
Additional Code 4: Not reported
Additional Code 5: Not reported

Additional Info:

Year: 2002
Gen EPA ID: CA0000021709

Shipment Date: 20020809
Creation Date: 1/27/2003 18:32:25
Receipt Date: 20020815
Manifest ID: 21924622
Trans EPA ID: CA0000970392
Trans Name: Not reported
Trans 2 EPA ID: Not reported
Trans 2 Name: Not reported
TSDf EPA ID: CAT080013352
Trans Name: Not reported
TSDf Alt EPA ID: Not reported
TSDf Alt Name: Not reported
Waste Code Description: 135 - Unspecified aqueous solution
RCRA Code: Not reported
Meth Code: R01 - Recycler
Quantity Tons: 0.462
Waste Quantity: 110
Quantity Unit: G
Additional Code 1: Not reported
Additional Code 2: Not reported
Additional Code 3: Not reported
Additional Code 4: Not reported
Additional Code 5: Not reported

Shipment Date: 20020809
Creation Date: 1/31/2003 15:02:08
Receipt Date: 20020813
Manifest ID: 21924623
Trans EPA ID: CA0000970392
Trans Name: Not reported
Trans 2 EPA ID: Not reported
Trans 2 Name: Not reported
TSDf EPA ID: CAT080033681
Trans Name: Not reported
TSDf Alt EPA ID: Not reported
TSDf Alt Name: Not reported
Waste Code Description: 352 - Other organic solids
RCRA Code: Not reported
Meth Code: R01 - Recycler
Quantity Tons: 0.0825
Waste Quantity: 165
Quantity Unit: P
Additional Code 1: Not reported
Additional Code 2: Not reported
Additional Code 3: Not reported
Additional Code 4: Not reported
Additional Code 5: Not reported

Map ID
Direction
Distance
Elevation

MAP FINDINGS

Site

Database(s)

EDR ID Number
EPA ID Number

LIBERTY CHECK PRINTERS (Continued)

1000857024

Shipment Date: 20020318
Creation Date: 7/9/2002 18:31:13
Receipt Date: 20020322
Manifest ID: 21620075
Trans EPA ID: CA0000970392
Trans Name: Not reported
Trans 2 EPA ID: Not reported
Trans 2 Name: Not reported
TSDf EPA ID: CAT080013352
Trans Name: Not reported
TSDf Alt EPA ID: Not reported
TSDf Alt Name: Not reported
Waste Code Description: 135 - Unspecified aqueous solution
RCRA Code: Not reported
Meth Code: R01 - Recycler
Quantity Tons: 0.231
Waste Quantity: 55
Quantity Unit: G
Additional Code 1: Not reported
Additional Code 2: Not reported
Additional Code 3: Not reported
Additional Code 4: Not reported
Additional Code 5: Not reported

Shipment Date: 20020318
Creation Date: 7/9/2002 18:31:13
Receipt Date: 20020322
Manifest ID: 21620075
Trans EPA ID: CA0000970392
Trans Name: Not reported
Trans 2 EPA ID: Not reported
Trans 2 Name: Not reported
TSDf EPA ID: CAT080013352
Trans Name: Not reported
TSDf Alt EPA ID: Not reported
TSDf Alt Name: Not reported
Waste Code Description: 135 - Unspecified aqueous solution
RCRA Code: Not reported
Meth Code: R01 - Recycler
Quantity Tons: 0.126
Waste Quantity: 30
Quantity Unit: G
Additional Code 1: Not reported
Additional Code 2: Not reported
Additional Code 3: Not reported
Additional Code 4: Not reported
Additional Code 5: Not reported

Shipment Date: 20020318
Creation Date: 7/17/2002 18:33:08
Receipt Date: 20020321
Manifest ID: 21620076
Trans EPA ID: CA0000970392
Trans Name: Not reported
Trans 2 EPA ID: Not reported
Trans 2 Name: Not reported
TSDf EPA ID: CAT080033681

Map ID
 Direction
 Distance
 Elevation

MAP FINDINGS

Site

Database(s)

EDR ID Number
 EPA ID Number

LIBERTY CHECK PRINTERS (Continued)

1000857024

Trans Name: Not reported
 TSDF Alt EPA ID: Not reported
 TSDF Alt Name: Not reported
 Waste Code Description: 352 - Other organic solids
 RCRA Code: Not reported
 Meth Code: D80 - Disposal, Land Fill
 Quantity Tons: 0.3
 Waste Quantity: 600
 Quantity Unit: P
 Additional Code 1: Not reported
 Additional Code 2: Not reported
 Additional Code 3: Not reported
 Additional Code 4: Not reported
 Additional Code 5: Not reported

HWTS:

Name: LIBERTY CHECK PRINTERS
 Address: 4585 RUNWAY ST STE A
 Address 2: Not reported
 City,State,Zip: SIMI VALLEY, CA 930620000
 EPA ID: CA0000021709
 Inactive Date: 06/30/2002
 Create Date: 12/08/1995
 Last Act Date: 07/06/2010
 Mailing Name: Not reported
 Mailing Address: 4646 E LOS ANGELES AVE
 Mailing Address 2: Not reported
 Mailing City,State,Zip: SIMI VALLEY, CA 930630000
 Owner Name: DAVE COPHAM
 Owner Address: 2222 WOODALE DR
 Owner Address 2: Not reported
 Owner City,State,Zip: MOUNDS VIEW, MN 551120000
 Contact Name: WADE CRECELIUS
 Contact Address: INACTIVE PER VQ01 - BMI
 Contact Address 2: Not reported
 City,State,Zip: SIMI VALLEY, CA 930633479

AK173
South
< 1/8
0.116 mi.
613 ft.

PSI TRONIX INC
4509 RUNWAY ST
SIMI VALLEY, CA 93063
Site 1 of 3 in cluster AK

RCRA NonGen / NLR **1000134794**
FINDS **CAD982315715**
ECHO

Actual:
965 ft.

RCRA NonGen / NLR:
 Date Form Received by Agency: 1987-11-03 00:00:00.0

Focus Map:
9

Handler Name: PSI TRONIX INC
 Handler Address: 4509 RUNWAY ST
 Handler City,State,Zip: SIMI VALLEY, CA 93063
 EPA ID: CAD982315715
 Contact Name: ENVIRONMENTAL MANAGER
 Contact Address: 4509 RUNWAY ST
 Contact City,State,Zip: SIMI VALLEY, CA 93063
 Contact Telephone: 805-584-6617
 Contact Fax: Not reported
 Contact Email: Not reported
 Contact Title: Not reported
 EPA Region: 09

Map ID
 Direction
 Distance
 Elevation

MAP FINDINGS

Site

Database(s)

EDR ID Number
 EPA ID Number

PSI TRONIX INC (Continued)

1000134794

Land Type:	Not reported
Federal Waste Generator Description:	Not a generator, verified
Non-Notifier:	Not reported
Biennial Report Cycle:	Not reported
Accessibility:	Not reported
Active Site Indicator:	Not reported
State District Owner:	CA
State District:	3
Mailing Address:	RUNWAY ST
Mailing City, State, Zip:	SIMI VALLEY, CA 93063
Owner Name:	MELVIN HEIER
Owner Type:	Private
Operator Name:	NOT REQUIRED
Operator Type:	Private
Short-Term Generator Activity:	No
Importer Activity:	No
Mixed Waste Generator:	No
Transporter Activity:	No
Transfer Facility Activity:	No
Recycler Activity with Storage:	No
Small Quantity On-Site Burner Exemption:	No
Smelting Melting and Refining Furnace Exemption:	No
Underground Injection Control:	No
Off-Site Waste Receipt:	No
Universal Waste Indicator:	No
Universal Waste Destination Facility:	No
Federal Universal Waste:	No
Active Site Fed-Reg Treatment Storage and Disposal Facility:	Not reported
Active Site Converter Treatment storage and Disposal Facility:	Not reported
Active Site State-Reg Treatment Storage and Disposal Facility:	Not reported
Active Site State-Reg Handler:	---
Federal Facility Indicator:	Not reported
Hazardous Secondary Material Indicator:	NN
Sub-Part K Indicator:	Not reported
Commercial TSD Indicator:	No
Treatment Storage and Disposal Type:	Not reported
2018 GPRA Permit Baseline:	Not on the Baseline
2018 GPRA Renewals Baseline:	Not on the Baseline
Permit Renewals Workload Universe:	Not reported
Permit Workload Universe:	Not reported
Permit Progress Universe:	Not reported
Post-Closure Workload Universe:	Not reported
Closure Workload Universe:	Not reported
202 GPRA Corrective Action Baseline:	No
Corrective Action Workload Universe:	No
Subject to Corrective Action Universe:	No
Non-TSDs Where RCRA CA has Been Imposed Universe:	No
TSDs Potentially Subject to CA Under 3004 (u)/(v) Universe:	No
TSDs Only Subject to CA under Discretionary Auth Universe:	No
Corrective Action Priority Ranking:	No NCAPS ranking
Environmental Control Indicator:	No
Institutional Control Indicator:	No
Human Exposure Controls Indicator:	N/A
Groundwater Controls Indicator:	N/A
Operating TSD Universe:	Not reported
Full Enforcement Universe:	Not reported
Significant Non-Complier Universe:	No

Map ID
Direction
Distance
Elevation

MAP FINDINGS

Site

Database(s)

EDR ID Number
EPA ID Number

PSI TRONIX INC (Continued)

1000134794

Unaddressed Significant Non-Complier Universe: No
Addressed Significant Non-Complier Universe: No
Significant Non-Complier With a Compliance Schedule Universe: No
Financial Assurance Required: Not reported
Handler Date of Last Change: 2000-09-15 17:30:09.0
Recognized Trader-Importer: No
Recognized Trader-Exporter: No
Importer of Spent Lead Acid Batteries: No
Exporter of Spent Lead Acid Batteries: No
Recycler Activity Without Storage: Not reported
Manifest Broker: Not reported
Sub-Part P Indicator: Not reported

Handler - Owner Operator:

Owner/Operator Indicator: Operator
Owner/Operator Name: NOT REQUIRED
Legal Status: Private
Date Became Current: Not reported
Date Ended Current: Not reported
Owner/Operator Address: NOT REQUIRED
Owner/Operator City,State,Zip: NOT REQUIRED, ME 99999
Owner/Operator Telephone: 415-555-1212
Owner/Operator Telephone Ext: Not reported
Owner/Operator Fax: Not reported
Owner/Operator Email: Not reported

Owner/Operator Indicator: Owner
Owner/Operator Name: MELVIN HEIER
Legal Status: Private
Date Became Current: Not reported
Date Ended Current: Not reported
Owner/Operator Address: NOT REQUIRED
Owner/Operator City,State,Zip: NOT REQUIRED, ME 99999
Owner/Operator Telephone: 415-555-1212
Owner/Operator Telephone Ext: Not reported
Owner/Operator Fax: Not reported
Owner/Operator Email: Not reported

Historic Generators:

Receive Date: 1987-11-03 00:00:00.0
Handler Name: PSI TRONIX INC
Federal Waste Generator Description: Not a generator, verified
State District Owner: CA
Large Quantity Handler of Universal Waste: No
Recognized Trader Importer: No
Recognized Trader Exporter: No
Spent Lead Acid Battery Importer: No
Spent Lead Acid Battery Exporter: No
Current Record: Yes
Non Storage Recycler Activity: Not reported
Electronic Manifest Broker: Not reported

List of NAICS Codes and Descriptions:

NAICS Codes: No NAICS Codes Found

Map ID
 Direction
 Distance
 Elevation

MAP FINDINGS

Site

Database(s)

EDR ID Number
 EPA ID Number

PSI TRONIX INC (Continued)

1000134794

Facility Has Received Notices of Violations:

Violations: No Violations Found

Evaluation Action Summary:

Evaluations: No Evaluations Found

FINDS:

Registry ID: 110002792130

Click Here:

Environmental Interest/Information System:

RCRAInfo is a national information system that supports the Resource Conservation and Recovery Act (RCRA) program through the tracking of events and activities related to facilities that generate, transport, and treat, store, or dispose of hazardous waste. RCRAInfo allows RCRA program staff to track the notification, permit, compliance, and corrective action activities required under RCRA.

[Click this hyperlink](#) while viewing on your computer to access additional FINDS: detail in the EDR Site Report.

ECHO:

Envid: 1000134794
 Registry ID: 110002792130
 DFR URL: <http://echo.epa.gov/detailed-facility-report?fid=110002792130>
 Name: PSI TRONIX INC
 Address: 4509 RUNWAY ST
 City,State,Zip: SIMI VALLEY, CA 93063

AK174
South
< 1/8
0.116 mi.
613 ft.

MICRON INSTRUMENTS
4509 RUNWAY ST
SIMI VALLEY, CA 93063
Site 2 of 3 in cluster AK

CA CERS HAZ WASTE
CA VENTURA CO. BWT
CA NPDES
CA CIWQS
CA CERS

S100940032
N/A

Actual:
965 ft.

CERS HAZ WASTE:

Name: MICRON INSTRUMENTS
 Address: 4509 RUNWAY ST
 City,State,Zip: SIMI VALLEY, CA 93063
 Site ID: 134997
 CERS ID: 10332739
 CERS Description: Hazardous Waste Generator

Focus Map:
9

VENTURA CO. BWT:

Name: MICRON INSTRUMENTS
 Address: 4509 RUNWAY ST
 City,State,Zip: SIMI VALLEY, CA
 Facility ID: FA0005364
 Program: BUSINESS PLAN/HAZARDOUS WASTE GENERATOR

NPDES:

Name: MICRON INSTRUMENTS
 Address: 4509 RUNWAY ST
 City,State,Zip: SIMI VALLEY, CA 93063

Map ID
Direction
Distance
Elevation

MAP FINDINGS

Site

Database(s)

EDR ID Number
EPA ID Number

MICRON INSTRUMENTS (Continued)

S100940032

Facility Status:	Not reported
NPDES Number:	Not reported
Region:	Not reported
Agency Number:	Not reported
Regulatory Measure ID:	Not reported
Place ID:	Not reported
Order Number:	Not reported
WDID:	4 56NEC000533
Regulatory Measure Type:	Industrial
Program Type:	Not reported
Adoption Date Of Regulatory Measure:	Not reported
Effective Date Of Regulatory Measure:	Not reported
Termination Date Of Regulatory Measure:	Not reported
Expiration Date Of Regulatory Measure:	Not reported
Discharge Address:	Not reported
Discharge Name:	Not reported
Discharge City:	Not reported
Discharge State:	Not reported
Discharge Zip:	Not reported
Status:	Active
Status Date:	09/04/2015
Operator Name:	Micron Instruments Inc
Operator Address:	4509 Runway St
Operator City:	Simi Valley
Operator State:	California
Operator Zip:	93063
NPDES as of 03/2018:	
NPDES Number:	CAS000001
Status:	Active
Agency Number:	0
Region:	4
Regulatory Measure ID:	459916
Order Number:	97-03-DWQ
Regulatory Measure Type:	Enrollee
Place ID:	Not reported
WDID:	4 56NEC000533
Program Type:	Industrial
Adoption Date Of Regulatory Measure:	Not reported
Effective Date Of Regulatory Measure:	09/04/2015
Expiration Date Of Regulatory Measure:	Not reported
Termination Date Of Regulatory Measure:	Not reported
Discharge Name:	Micron Instruments Inc
Discharge Address:	4509 Runway St
Discharge City:	Simi Valley
Discharge State:	California
Discharge Zip:	93063
Received Date:	Not reported
Processed Date:	Not reported
Status:	Not reported
Status Date:	Not reported
Place Size:	Not reported
Place Size Unit:	Not reported
Contact:	Not reported
Contact Title:	Not reported
Contact Phone:	Not reported
Contact Phone Ext:	Not reported
Contact Email:	Not reported

Map ID
Direction
Distance
Elevation

MAP FINDINGS

Site

Database(s)

EDR ID Number
EPA ID Number

MICRON INSTRUMENTS (Continued)

S100940032

Operator Name:	Not reported
Operator Address:	Not reported
Operator City:	Not reported
Operator State:	Not reported
Operator Zip:	Not reported
Operator Contact:	Not reported
Operator Contact Title:	Not reported
Operator Contact Phone:	Not reported
Operator Contact Phone Ext:	Not reported
Operator Contact Email:	Not reported
Operator Type:	Not reported
Developer:	Not reported
Developer Address:	Not reported
Developer City:	Not reported
Developer State:	Not reported
Developer Zip:	Not reported
Developer Contact:	Not reported
Developer Contact Title:	Not reported
Constype Linear Utility Ind:	Not reported
Emergency Phone:	Not reported
Emergency Phone Ext:	Not reported
Constype Above Ground Ind:	Not reported
Constype Below Ground Ind:	Not reported
Constype Cable Line Ind:	Not reported
Constype Comm Line Ind:	Not reported
Constype Commercial Ind:	Not reported
Constype Electrical Line Ind:	Not reported
Constype Gas Line Ind:	Not reported
Constype Industrial Ind:	Not reported
Constype Other Description:	Not reported
Constype Other Ind:	Not reported
Constype Recons Ind:	Not reported
Constype Residential Ind:	Not reported
Constype Transport Ind:	Not reported
Constype Utility Description:	Not reported
Constype Utility Ind:	Not reported
Constype Water Sewer Ind:	Not reported
Dir Discharge Uswater Ind:	Not reported
Receiving Water Name:	Not reported
Certifier:	Not reported
Certifier Title:	Not reported
Certification Date:	Not reported
Primary Sic:	Not reported
Secondary Sic:	Not reported
Tertiary Sic:	Not reported
NPDES Number:	Not reported
Status:	Not reported
Agency Number:	Not reported
Region:	4
Regulatory Measure ID:	459916
Order Number:	Not reported
Regulatory Measure Type:	Industrial
Place ID:	Not reported
WDID:	4 56NEC000533
Program Type:	Not reported
Adoption Date Of Regulatory Measure:	Not reported

Map ID
Direction
Distance
Elevation

MAP FINDINGS

Site

Database(s)

EDR ID Number
EPA ID Number

MICRON INSTRUMENTS (Continued)

S100940032

Effective Date Of Regulatory Measure: Not reported
Expiration Date Of Regulatory Measure: Not reported
Termination Date Of Regulatory Measure: Not reported
Discharge Name: Not reported
Discharge Address: Not reported
Discharge City: Not reported
Discharge State: Not reported
Discharge Zip: Not reported
Received Date: 09/04/2015
Processed Date: 09/04/2015
Status: Active
Status Date: 09/04/2015
Place Size: 9700
Place Size Unit: SqFt
Contact: Robert Mueller
Contact Title: General Manager
Contact Phone: 805-522-4676
Contact Phone Ext: Not reported
Contact Email: rmueller@microninstruments.com
Operator Name: Micron Instruments Inc
Operator Address: 4509 Runway St
Operator City: Simi Valley
Operator State: California
Operator Zip: 93063
Operator Contact: Robert Mueller
Operator Contact Title: General Manager
Operator Contact Phone: 805-522-4676
Operator Contact Phone Ext: Not reported
Operator Contact Email: rmueller@microninstruments.com
Operator Type: Private Business
Developer: Not reported
Developer Address: Not reported
Developer City: Not reported
Developer State: California
Developer Zip: Not reported
Developer Contact: Not reported
Developer Contact Title: Not reported
Constype Linear Utility Ind: Not reported
Emergency Phone: Not reported
Emergency Phone Ext: Not reported
Constype Above Ground Ind: Not reported
Constype Below Ground Ind: Not reported
Constype Cable Line Ind: Not reported
Constype Comm Line Ind: Not reported
Constype Commercial Ind: Not reported
Constype Electrical Line Ind: Not reported
Constype Gas Line Ind: Not reported
Constype Industrial Ind: Not reported
Constype Other Description: Not reported
Constype Other Ind: Not reported
Constype Recons Ind: Not reported
Constype Residential Ind: Not reported
Constype Transport Ind: Not reported
Constype Utility Description: Not reported
Constype Utility Ind: Not reported
Constype Water Sewer Ind: Not reported
Dir Discharge Uswater Ind: Not reported

Map ID
Direction
Distance
Elevation

MAP FINDINGS

Site

Database(s)

EDR ID Number
EPA ID Number

MICRON INSTRUMENTS (Continued)

S100940032

Receiving Water Name:	Not reported
Certifier:	Robert Mueller
Certifier Title:	General Manager
Certification Date:	22-AUG-16
Primary Sic:	3674-Semiconductors and Related Devices
Secondary Sic:	Not reported
Tertiary Sic:	Not reported
Name:	MICRON INSTRUMENTS
Address:	4509 RUNWAY ST
City,State,Zip:	SIMI VALLEY, CA 93063
Facility Status:	Active
NPDES Number:	CAS000001
Region:	4
Agency Number:	0
Regulatory Measure ID:	459916
Place ID:	Not reported
Order Number:	97-03-DWQ
WDID:	4 56NEC000533
Regulatory Measure Type:	Enrollee
Program Type:	Industrial
Adoption Date Of Regulatory Measure:	Not reported
Effective Date Of Regulatory Measure:	09/04/2015
Termination Date Of Regulatory Measure:	Not reported
Expiration Date Of Regulatory Measure:	Not reported
Discharge Address:	4509 Runway St
Discharge Name:	Micron Instruments Inc
Discharge City:	Simi Valley
Discharge State:	California
Discharge Zip:	93063
Status:	Not reported
Status Date:	Not reported
Operator Name:	Not reported
Operator Address:	Not reported
Operator City:	Not reported
Operator State:	Not reported
Operator Zip:	Not reported
NPDES as of 03/2018:	
NPDES Number:	CAS000001
Status:	Active
Agency Number:	0
Region:	4
Regulatory Measure ID:	459916
Order Number:	97-03-DWQ
Regulatory Measure Type:	Enrollee
Place ID:	Not reported
WDID:	4 56NEC000533
Program Type:	Industrial
Adoption Date Of Regulatory Measure:	Not reported
Effective Date Of Regulatory Measure:	09/04/2015
Expiration Date Of Regulatory Measure:	Not reported
Termination Date Of Regulatory Measure:	Not reported
Discharge Name:	Micron Instruments Inc
Discharge Address:	4509 Runway St
Discharge City:	Simi Valley
Discharge State:	California

Map ID
Direction
Distance
Elevation

MAP FINDINGS

Site

Database(s)

EDR ID Number
EPA ID Number

MICRON INSTRUMENTS (Continued)

S100940032

Discharge Zip:	93063
Received Date:	Not reported
Processed Date:	Not reported
Status:	Not reported
Status Date:	Not reported
Place Size:	Not reported
Place Size Unit:	Not reported
Contact:	Not reported
Contact Title:	Not reported
Contact Phone:	Not reported
Contact Phone Ext:	Not reported
Contact Email:	Not reported
Operator Name:	Not reported
Operator Address:	Not reported
Operator City:	Not reported
Operator State:	Not reported
Operator Zip:	Not reported
Operator Contact:	Not reported
Operator Contact Title:	Not reported
Operator Contact Phone:	Not reported
Operator Contact Phone Ext:	Not reported
Operator Contact Email:	Not reported
Operator Type:	Not reported
Developer:	Not reported
Developer Address:	Not reported
Developer City:	Not reported
Developer State:	Not reported
Developer Zip:	Not reported
Developer Contact:	Not reported
Developer Contact Title:	Not reported
Constype Linear Utility Ind:	Not reported
Emergency Phone:	Not reported
Emergency Phone Ext:	Not reported
Constype Above Ground Ind:	Not reported
Constype Below Ground Ind:	Not reported
Constype Cable Line Ind:	Not reported
Constype Comm Line Ind:	Not reported
Constype Commercial Ind:	Not reported
Constype Electrical Line Ind:	Not reported
Constype Gas Line Ind:	Not reported
Constype Industrial Ind:	Not reported
Constype Other Description:	Not reported
Constype Other Ind:	Not reported
Constype Recons Ind:	Not reported
Constype Residential Ind:	Not reported
Constype Transport Ind:	Not reported
Constype Utility Description:	Not reported
Constype Utility Ind:	Not reported
Constype Water Sewer Ind:	Not reported
Dir Discharge Uswater Ind:	Not reported
Receiving Water Name:	Not reported
Certifier:	Not reported
Certifier Title:	Not reported
Certification Date:	Not reported
Primary Sic:	Not reported
Secondary Sic:	Not reported
Tertiary Sic:	Not reported

Map ID
Direction
Distance
Elevation

MAP FINDINGS

Site

Database(s)

EDR ID Number
EPA ID Number

MICRON INSTRUMENTS (Continued)

S100940032

NPDES Number: Not reported
Status: Not reported
Agency Number: Not reported
Region: 4
Regulatory Measure ID: 459916
Order Number: Not reported
Regulatory Measure Type: Industrial
Place ID: Not reported
WDID: 4 56NEC000533
Program Type: Not reported
Adoption Date Of Regulatory Measure: Not reported
Effective Date Of Regulatory Measure: Not reported
Expiration Date Of Regulatory Measure: Not reported
Termination Date Of Regulatory Measure: Not reported
Discharge Name: Not reported
Discharge Address: Not reported
Discharge City: Not reported
Discharge State: Not reported
Discharge Zip: Not reported
Received Date: 09/04/2015
Processed Date: 09/04/2015
Status: Active
Status Date: 09/04/2015
Place Size: 9700
Place Size Unit: SqFt
Contact: Robert Mueller
Contact Title: General Manager
Contact Phone: 805-522-4676
Contact Phone Ext: Not reported
Contact Email: rmueller@microninstruments.com
Operator Name: Micron Instruments Inc
Operator Address: 4509 Runway St
Operator City: Simi Valley
Operator State: California
Operator Zip: 93063
Operator Contact: Robert Mueller
Operator Contact Title: General Manager
Operator Contact Phone: 805-522-4676
Operator Contact Phone Ext: Not reported
Operator Contact Email: rmueller@microninstruments.com
Operator Type: Private Business
Developer: Not reported
Developer Address: Not reported
Developer City: Not reported
Developer State: California
Developer Zip: Not reported
Developer Contact: Not reported
Developer Contact Title: Not reported
Constype Linear Utility Ind: Not reported
Emergency Phone: Not reported
Emergency Phone Ext: Not reported
Constype Above Ground Ind: Not reported
Constype Below Ground Ind: Not reported
Constype Cable Line Ind: Not reported
Constype Comm Line Ind: Not reported
Constype Commercial Ind: Not reported
Constype Electrical Line Ind: Not reported

Map ID
Direction
Distance
Elevation

MAP FINDINGS

Site

Database(s)

EDR ID Number
EPA ID Number

MICRON INSTRUMENTS (Continued)

S100940032

Constype Gas Line Ind: Not reported
Constype Industrial Ind: Not reported
Constype Other Description: Not reported
Constype Other Ind: Not reported
Constype Recons Ind: Not reported
Constype Residential Ind: Not reported
Constype Transport Ind: Not reported
Constype Utility Description: Not reported
Constype Utility Ind: Not reported
Constype Water Sewer Ind: Not reported
Dir Discharge Uswater Ind: Not reported
Receiving Water Name: Not reported
Certifier: Robert Mueller
Certifier Title: General Manager
Certification Date: 22-AUG-16
Primary Sic: 3674-Semiconductors and Related Devices
Secondary Sic: Not reported
Tertiary Sic: Not reported

CIWQS:

Name: MICRON INSTRUMENTS
Address: 4509 RUNWAY ST
City,State,Zip: SIMI VALLEY, CA 93063
Agency: Micron Instruments Inc
Agency Address: 4509 Runway St, Simi Valley, CA 93063
Place/Project Type: Industrial - Semiconductors and Related Devices
SIC/NAICS: 3674
Region: 4
Program: INDSTW
Regulatory Measure Status: Active
Regulatory Measure Type: Storm water industrial
Order Number: 2014-0057-DWQ
WDID: 4 56NEC000533
NPDES Number: CAS000001
Adoption Date: Not reported
Effective Date: 09/04/2015
Termination Date: Not reported
Expiration/Review Date: Not reported
Design Flow: Not reported
Major/Minor: Not reported
Complexity: Not reported
TTWQ: Not reported
Enforcement Actions within 5 years: 0
Violations within 5 years: 0
Latitude: 34.2702
Longitude: -118.70671

CERS:

Name: MICRON INSTRUMENTS
Address: 4509 RUNWAY ST
City,State,Zip: SIMI VALLEY, CA 93063
Site ID: 134997
CERS ID: 10332739
CERS Description: Chemical Storage Facilities

Map ID
Direction
Distance
Elevation

MAP FINDINGS

Site

Database(s)

EDR ID Number
EPA ID Number

MICRON INSTRUMENTS (Continued)

S100940032

Violations:

Site ID: 134997
Site Name: MICRON INSTRUMENTS
Violation Date: 05-22-2014
Citation: HSC 6.95 25504(c) - California Health and Safety Code, Chapter 6.95, Section(s) 25504(c)
Violation Description: Failure to include an adequate training program in the business plan, which is reasonable and appropriate for the size of the business and the nature of the hazardous material handled.
Violation Notes: Returned to compliance on 06/13/2014.
Violation Division: Ventura County Environmental Health
Violation Program: HMRRP
Violation Source: CERS

Site ID: 134997
Site Name: MICRON INSTRUMENTS
Violation Date: 01-28-2016
Citation: HSC 6.95 25508(d) - California Health and Safety Code, Chapter 6.95, Section(s) 25508(d)
Violation Description: Failure to complete and/or electronically submit a business plan when storing/handling a hazardous material at or above reportable quantities.
Violation Notes: Returned to compliance on 03/15/2016.
Violation Division: Ventura County Environmental Health
Violation Program: HMRRP
Violation Source: CERS

Site ID: 134997
Site Name: MICRON INSTRUMENTS
Violation Date: 05-22-2014
Citation: HSC 6.95 25510 - California Health and Safety Code, Chapter 6.95, Section(s) 25510
Violation Description: Failure to update hazardous material inventory within 30 days when one of the following occurs: A 100 percent or more increase in the quantity of a previously disclosed material. Any handling of a previously undisclosed hazardous materials A change of business address, business ownership, or business name.
Violation Notes: Returned to compliance on 06/06/2014.
Violation Division: Ventura County Environmental Health
Violation Program: HMRRP
Violation Source: CERS

Evaluation:

Eval General Type: Compliance Evaluation Inspection
Eval Date: 01-28-2016
Violations Found: No
Eval Type: Routine done by local agency
Eval Notes: Not reported
Eval Division: Ventura County Environmental Health
Eval Program: HW
Eval Source: CERS

Eval General Type: Compliance Evaluation Inspection
Eval Date: 01-28-2016
Violations Found: Yes
Eval Type: Routine done by local agency

Map ID
Direction
Distance
Elevation

MAP FINDINGS

Site

Database(s)

EDR ID Number
EPA ID Number

MICRON INSTRUMENTS (Continued)

S100940032

Eval Notes:	Not reported
Eval Division:	Ventura County Environmental Health
Eval Program:	HMRRP
Eval Source:	CERS
Eval General Type:	Other/Unknown
Eval Date:	03-15-2016
Violations Found:	No
Eval Type:	Other, not routine, done by local agency
Eval Notes:	FOLLOW-UP INSPECTION
Eval Division:	Ventura County Environmental Health
Eval Program:	HMRRP
Eval Source:	CERS
Eval General Type:	Compliance Evaluation Inspection
Eval Date:	05-22-2014
Violations Found:	No
Eval Type:	Routine done by local agency
Eval Notes:	Not reported
Eval Division:	Ventura County Environmental Health
Eval Program:	HW
Eval Source:	CERS
Eval General Type:	Compliance Evaluation Inspection
Eval Date:	05-22-2014
Violations Found:	Yes
Eval Type:	Routine done by local agency
Eval Notes:	Not reported
Eval Division:	Ventura County Environmental Health
Eval Program:	HMRRP
Eval Source:	CERS
Eval General Type:	Compliance Evaluation Inspection
Eval Date:	06-14-2018
Violations Found:	No
Eval Type:	Routine done by local agency
Eval Notes:	Not reported
Eval Division:	Ventura County Environmental Health
Eval Program:	HMRRP
Eval Source:	CERS
Eval General Type:	Compliance Evaluation Inspection
Eval Date:	06-14-2018
Violations Found:	No
Eval Type:	Routine done by local agency
Eval Notes:	Not reported
Eval Division:	Ventura County Environmental Health
Eval Program:	HW
Eval Source:	CERS
Eval General Type:	Compliance Evaluation Inspection
Eval Date:	10-11-2017
Violations Found:	No
Eval Type:	Industrial Storm Water Compliance Evaluation
Eval Notes:	Follow-up required on stains.
Eval Division:	Water Boards
Eval Program:	INDSTW

Map ID
Direction
Distance
Elevation

MAP FINDINGS

Site

Database(s)

EDR ID Number
EPA ID Number

MICRON INSTRUMENTS (Continued)

S100940032

Eval Source: SMARTS

Coordinates:
Site ID: 134997
Facility Name: MICRON INSTRUMENTS
Env Int Type Code: HWG
Program ID: 10332739
Coord Name: Not reported
Ref Point Type Desc: Center of a facility or station.
Latitude: 34.270190
Longitude: -118.706700

Affiliation:
Affiliation Type Desc: CUPA District
Entity Name: Ventura County Environmental Health
Entity Title: Not reported
Affiliation Address: 800 South Victoria Avenue
Affiliation City: Ventura
Affiliation State: CA
Affiliation Country: Not reported
Affiliation Zip: 93009
Affiliation Phone: (805) 654-2813

Affiliation Type Desc: Document Preparer
Entity Name: Fay E Smith
Entity Title: Not reported
Affiliation Address: Not reported
Affiliation City: Not reported
Affiliation State: Not reported
Affiliation Country: Not reported
Affiliation Zip: Not reported
Affiliation Phone: Not reported

Affiliation Type Desc: Operator
Entity Name: Fay E Smith
Entity Title: Not reported
Affiliation Address: Not reported
Affiliation City: Not reported
Affiliation State: Not reported
Affiliation Country: Not reported
Affiliation Zip: Not reported
Affiliation Phone: (805) 522-4676

Affiliation Type Desc: Environmental Contact
Entity Name: Fay E Smith
Entity Title: Not reported
Affiliation Address: 4509 RUNWAY ST
Affiliation City: SIMI VALLEY
Affiliation State: CA
Affiliation Country: Not reported
Affiliation Zip: 93063
Affiliation Phone: Not reported

Affiliation Type Desc: Legal Owner
Entity Name: HERB CHELNER
Entity Title: Not reported

Map ID
Direction
Distance
Elevation

MAP FINDINGS

Site

Database(s)

EDR ID Number
EPA ID Number

MICRON INSTRUMENTS (Continued)

S100940032

Affiliation Address: 4509 RUNWAY ST
Affiliation City: SIMI VALLEY
Affiliation State: CA
Affiliation Country: United States
Affiliation Zip: 93063
Affiliation Phone: (805) 522-4676

Affiliation Type Desc: Owner/Operator
Entity Name: Micron Instruments Inc
Entity Title: Operator
Affiliation Address: 4509 Runway St
Affiliation City: Simi Valley
Affiliation State: CA
Affiliation Country: Not reported
Affiliation Zip: 93063
Affiliation Phone: Not reported

Affiliation Type Desc: Parent Corporation
Entity Name: MICRON INSTRUMENTS
Entity Title: Not reported
Affiliation Address: Not reported
Affiliation City: Not reported
Affiliation State: Not reported
Affiliation Country: Not reported
Affiliation Zip: Not reported
Affiliation Phone: Not reported

Affiliation Type Desc: Facility Mailing Address
Entity Name: Mailing Address
Entity Title: Not reported
Affiliation Address: 4509 RUNWAY ST
Affiliation City: SIMI VALLEY
Affiliation State: CA
Affiliation Country: Not reported
Affiliation Zip: 93063
Affiliation Phone: Not reported

Affiliation Type Desc: Identification Signer
Entity Name: Fay E Smith
Entity Title: Office Manager
Affiliation Address: Not reported
Affiliation City: Not reported
Affiliation State: Not reported
Affiliation Country: Not reported
Affiliation Zip: Not reported
Affiliation Phone: Not reported

Name: MICRON INSTRUMENTS
Address: 4509 RUNWAY ST
City,State,Zip: SIMI VALLEY, CA 93063
Site ID: 134997
CERS ID: 838413
CERS Description: Industrial Facility Storm Water

Violations:
Site ID: 134997
Site Name: MICRON INSTRUMENTS

Map ID
Direction
Distance
Elevation

MAP FINDINGS

Site

Database(s)

EDR ID Number
EPA ID Number

MICRON INSTRUMENTS (Continued)

S100940032

Violation Date: 05-22-2014
Citation: HSC 6.95 25504(c) - California Health and Safety Code, Chapter 6.95, Section(s) 25504(c)
Violation Description: Failure to include an adequate training program in the business plan, which is reasonable and appropriate for the size of the business and the nature of the hazardous material handled.
Violation Notes: Returned to compliance on 06/13/2014.
Violation Division: Ventura County Environmental Health
Violation Program: HMRRP
Violation Source: CERS

Site ID: 134997
Site Name: MICRON INSTRUMENTS
Violation Date: 01-28-2016
Citation: HSC 6.95 25508(d) - California Health and Safety Code, Chapter 6.95, Section(s) 25508(d)
Violation Description: Failure to complete and/or electronically submit a business plan when storing/handling a hazardous material at or above reportable quantities.
Violation Notes: Returned to compliance on 03/15/2016.
Violation Division: Ventura County Environmental Health
Violation Program: HMRRP
Violation Source: CERS

Site ID: 134997
Site Name: MICRON INSTRUMENTS
Violation Date: 05-22-2014
Citation: HSC 6.95 25510 - California Health and Safety Code, Chapter 6.95, Section(s) 25510
Violation Description: Failure to update hazardous material inventory within 30 days when one of the following occurs: A 100 percent or more increase in the quantity of a previously disclosed material. Any handling of a previously undisclosed hazardous materials A change of business address, business ownership, or business name.
Violation Notes: Returned to compliance on 06/06/2014.
Violation Division: Ventura County Environmental Health
Violation Program: HMRRP
Violation Source: CERS

Evaluation:
Eval General Type: Compliance Evaluation Inspection
Eval Date: 01-28-2016
Violations Found: No
Eval Type: Routine done by local agency
Eval Notes: Not reported
Eval Division: Ventura County Environmental Health
Eval Program: HW
Eval Source: CERS

Eval General Type: Compliance Evaluation Inspection
Eval Date: 01-28-2016
Violations Found: Yes
Eval Type: Routine done by local agency
Eval Notes: Not reported
Eval Division: Ventura County Environmental Health
Eval Program: HMRRP
Eval Source: CERS

Map ID
Direction
Distance
Elevation

MAP FINDINGS

Site

Database(s)

EDR ID Number
EPA ID Number

MICRON INSTRUMENTS (Continued)

S100940032

Eval General Type: Other/Unknown
Eval Date: 03-15-2016
Violations Found: No
Eval Type: Other, not routine, done by local agency
Eval Notes: FOLLOW-UP INSPECTION
Eval Division: Ventura County Environmental Health
Eval Program: HMRRP
Eval Source: CERS

Eval General Type: Compliance Evaluation Inspection
Eval Date: 05-22-2014
Violations Found: No
Eval Type: Routine done by local agency
Eval Notes: Not reported
Eval Division: Ventura County Environmental Health
Eval Program: HW
Eval Source: CERS

Eval General Type: Compliance Evaluation Inspection
Eval Date: 05-22-2014
Violations Found: Yes
Eval Type: Routine done by local agency
Eval Notes: Not reported
Eval Division: Ventura County Environmental Health
Eval Program: HMRRP
Eval Source: CERS

Eval General Type: Compliance Evaluation Inspection
Eval Date: 06-14-2018
Violations Found: No
Eval Type: Routine done by local agency
Eval Notes: Not reported
Eval Division: Ventura County Environmental Health
Eval Program: HMRRP
Eval Source: CERS

Eval General Type: Compliance Evaluation Inspection
Eval Date: 06-14-2018
Violations Found: No
Eval Type: Routine done by local agency
Eval Notes: Not reported
Eval Division: Ventura County Environmental Health
Eval Program: HW
Eval Source: CERS

Eval General Type: Compliance Evaluation Inspection
Eval Date: 10-11-2017
Violations Found: No
Eval Type: Industrial Storm Water Compliance Evaluation
Eval Notes: Follow-up required on stains.
Eval Division: Water Boards
Eval Program: INDSTW
Eval Source: SMARTS

Coordinates:
Site ID: 134997
Facility Name: MICRON INSTRUMENTS

Map ID
Direction
Distance
Elevation

MAP FINDINGS

Site

Database(s)

EDR ID Number
EPA ID Number

MICRON INSTRUMENTS (Continued)

S100940032

Env Int Type Code: HWG
Program ID: 10332739
Coord Name: Not reported
Ref Point Type Desc: Center of a facility or station.
Latitude: 34.270190
Longitude: -118.706700

Affiliation:

Affiliation Type Desc: CUPA District
Entity Name: Ventura County Environmental Health
Entity Title: Not reported
Affiliation Address: 800 South Victoria Avenue
Affiliation City: Ventura
Affiliation State: CA
Affiliation Country: Not reported
Affiliation Zip: 93009
Affiliation Phone: (805) 654-2813

Affiliation Type Desc: Document Preparer
Entity Name: Fay E Smith
Entity Title: Not reported
Affiliation Address: Not reported
Affiliation City: Not reported
Affiliation State: Not reported
Affiliation Country: Not reported
Affiliation Zip: Not reported
Affiliation Phone: Not reported

Affiliation Type Desc: Operator
Entity Name: Fay E Smith
Entity Title: Not reported
Affiliation Address: Not reported
Affiliation City: Not reported
Affiliation State: Not reported
Affiliation Country: Not reported
Affiliation Zip: Not reported
Affiliation Phone: (805) 522-4676

Affiliation Type Desc: Environmental Contact
Entity Name: Fay E Smith
Entity Title: Not reported
Affiliation Address: 4509 RUNWAY ST
Affiliation City: SIMI VALLEY
Affiliation State: CA
Affiliation Country: Not reported
Affiliation Zip: 93063
Affiliation Phone: Not reported

Affiliation Type Desc: Legal Owner
Entity Name: HERB CHELNER
Entity Title: Not reported
Affiliation Address: 4509 RUNWAY ST
Affiliation City: SIMI VALLEY
Affiliation State: CA
Affiliation Country: United States
Affiliation Zip: 93063
Affiliation Phone: (805) 522-4676

Map ID
 Direction
 Distance
 Elevation

MAP FINDINGS

Site

Database(s)

EDR ID Number
 EPA ID Number

MICRON INSTRUMENTS (Continued)

S100940032

Affiliation Type Desc: Owner/Operator
 Entity Name: Micron Instruments Inc
 Entity Title: Operator
 Affiliation Address: 4509 Runway St
 Affiliation City: Simi Valley
 Affiliation State: CA
 Affiliation Country: Not reported
 Affiliation Zip: 93063
 Affiliation Phone: Not reported

Affiliation Type Desc: Parent Corporation
 Entity Name: MICRON INSTRUMENTS
 Entity Title: Not reported
 Affiliation Address: Not reported
 Affiliation City: Not reported
 Affiliation State: Not reported
 Affiliation Country: Not reported
 Affiliation Zip: Not reported
 Affiliation Phone: Not reported

Affiliation Type Desc: Facility Mailing Address
 Entity Name: Mailing Address
 Entity Title: Not reported
 Affiliation Address: 4509 RUNWAY ST
 Affiliation City: SIMI VALLEY
 Affiliation State: CA
 Affiliation Country: Not reported
 Affiliation Zip: 93063
 Affiliation Phone: Not reported

Affiliation Type Desc: Identification Signer
 Entity Name: Fay E Smith
 Entity Title: Office Manager
 Affiliation Address: Not reported
 Affiliation City: Not reported
 Affiliation State: Not reported
 Affiliation Country: Not reported
 Affiliation Zip: Not reported
 Affiliation Phone: Not reported

AK175
South
< 1/8
0.116 mi.
613 ft.

MICRON INSTRUMENTS
4509 RUNWAY ST
SIMI VALLEY, CA 93063
Site 3 of 3 in cluster AK

RCRA NonGen / NLR

1024786632
CAL000020855

Actual:
965 ft.

RCRA NonGen / NLR:
 Date Form Received by Agency:

1989-11-14 00:00:00.0

Focus Map:
9

Handler Name:
 Handler Address:
 Handler City,State,Zip:
 EPA ID:
 Contact Name:
 Contact Address:
 Contact City,State,Zip:
 Contact Telephone:
 Contact Fax:

MICRON INSTRUMENTS

4509 RUNWAY ST
 SIMI VALLEY, CA 93063-3479
 CAL000020855
 FAY SMITH
 4509 RUNWAY ST
 SIMI VALLEY, CA 93063
 805-522-4676
 000-000-0000

Map ID
 Direction
 Distance
 Elevation

MAP FINDINGS

Site

Database(s)

EDR ID Number
 EPA ID Number

MICRON INSTRUMENTS (Continued)

1024786632

Contact Email:	FSMITH@MICRONINSTRUMENTS.COM
Contact Title:	Not reported
EPA Region:	09
Land Type:	Not reported
Federal Waste Generator Description:	Not a generator, verified
Non-Notifier:	Not reported
Biennial Report Cycle:	Not reported
Accessibility:	Not reported
Active Site Indicator:	Handler Activities
State District Owner:	Not reported
State District:	Not reported
Mailing Address:	4509 RUNWAY ST
Mailing City, State, Zip:	SIMI VALLEY, CA 93063-3479
Owner Name:	HERBERT CHELNER
Owner Type:	Other
Operator Name:	FAY SMITH
Operator Type:	Other
Short-Term Generator Activity:	No
Importer Activity:	No
Mixed Waste Generator:	No
Transporter Activity:	No
Transfer Facility Activity:	No
Recycler Activity with Storage:	No
Small Quantity On-Site Burner Exemption:	No
Smelting Melting and Refining Furnace Exemption:	No
Underground Injection Control:	No
Off-Site Waste Receipt:	No
Universal Waste Indicator:	Yes
Universal Waste Destination Facility:	Yes
Federal Universal Waste:	No
Active Site Fed-Reg Treatment Storage and Disposal Facility:	Not reported
Active Site Converter Treatment storage and Disposal Facility:	Not reported
Active Site State-Reg Treatment Storage and Disposal Facility:	Not reported
Active Site State-Reg Handler:	---
Federal Facility Indicator:	Not reported
Hazardous Secondary Material Indicator:	N
Sub-Part K Indicator:	Not reported
Commercial TSD Indicator:	No
Treatment Storage and Disposal Type:	Not reported
2018 GPRA Permit Baseline:	Not on the Baseline
2018 GPRA Renewals Baseline:	Not on the Baseline
Permit Renewals Workload Universe:	Not reported
Permit Workload Universe:	Not reported
Permit Progress Universe:	Not reported
Post-Closure Workload Universe:	Not reported
Closure Workload Universe:	Not reported
202 GPRA Corrective Action Baseline:	No
Corrective Action Workload Universe:	No
Subject to Corrective Action Universe:	No
Non-TSDs Where RCRA CA has Been Imposed Universe:	No
TSDs Potentially Subject to CA Under 3004 (u)/(v) Universe:	No
TSDs Only Subject to CA under Discretionary Auth Universe:	No
Corrective Action Priority Ranking:	No NCAPS ranking
Environmental Control Indicator:	No
Institutional Control Indicator:	No
Human Exposure Controls Indicator:	N/A
Groundwater Controls Indicator:	N/A

Map ID
Direction
Distance
Elevation

MAP FINDINGS

Site

Database(s)

EDR ID Number
EPA ID Number

MICRON INSTRUMENTS (Continued)

1024786632

Operating TSDF Universe:	Not reported
Full Enforcement Universe:	Not reported
Significant Non-Complier Universe:	No
Unaddressed Significant Non-Complier Universe:	No
Addressed Significant Non-Complier Universe:	No
Significant Non-Complier With a Compliance Schedule Universe:	No
Financial Assurance Required:	Not reported
Handler Date of Last Change:	2018-09-05 15:41:05.0
Recognized Trader-Importer:	No
Recognized Trader-Exporter:	No
Importer of Spent Lead Acid Batteries:	No
Exporter of Spent Lead Acid Batteries:	No
Recycler Activity Without Storage:	No
Manifest Broker:	No
Sub-Part P Indicator:	No

Handler - Owner Operator:

Owner/Operator Indicator:	Owner
Owner/Operator Name:	HERBERT CHELNER
Legal Status:	Other
Date Became Current:	Not reported
Date Ended Current:	Not reported
Owner/Operator Address:	4509 RUNWAY ST
Owner/Operator City,State,Zip:	SIMI VALLEY, CA 93063-3479
Owner/Operator Telephone:	805-522-4676
Owner/Operator Telephone Ext:	Not reported
Owner/Operator Fax:	Not reported
Owner/Operator Email:	Not reported

Owner/Operator Indicator:	Operator
Owner/Operator Name:	FAY SMITH
Legal Status:	Other
Date Became Current:	Not reported
Date Ended Current:	Not reported
Owner/Operator Address:	4509 RUNWAY ST
Owner/Operator City,State,Zip:	SIMI VALLEY, CA 93063
Owner/Operator Telephone:	805-522-4676
Owner/Operator Telephone Ext:	Not reported
Owner/Operator Fax:	Not reported
Owner/Operator Email:	Not reported

Historic Generators:

Receive Date:	1989-11-14 00:00:00.0
Handler Name:	MICRON INSTRUMENTS
Federal Waste Generator Description:	Not a generator, verified
State District Owner:	Not reported
Large Quantity Handler of Universal Waste:	No
Recognized Trader Importer:	No
Recognized Trader Exporter:	No
Spent Lead Acid Battery Importer:	No
Spent Lead Acid Battery Exporter:	No
Current Record:	Yes
Non Storage Recycler Activity:	Not reported
Electronic Manifest Broker:	Not reported

Map ID
 Direction
 Distance
 Elevation

MAP FINDINGS

Site

Database(s)

EDR ID Number
 EPA ID Number

MICRON INSTRUMENTS (Continued)

1024786632

List of NAICS Codes and Descriptions:

NAICS Code: 56299
 NAICS Description: ALL OTHER WASTE MANAGEMENT SERVICES

Facility Has Received Notices of Violations:

Violations: No Violations Found

Evaluation Action Summary:

Evaluations: No Evaluations Found

AL176
South
< 1/8
0.116 mi.
615 ft.

FERMIONICS OPTO-TECHNOLOGY
4555 RUNWAY ST
SIMI VALLEY, CA 93063
Site 1 of 6 in cluster AL

RCRA NonGen / NLR

1024815594
CAL000314214

Actual:
963 ft.

RCRA NonGen / NLR:

Date Form Received by Agency: 2006-12-13 00:00:00.0

Focus Map:
9

Handler Name: FERMIONICS OPTO-TECHNOLOGY
 Handler Address: 4555 RUNWAY ST
 Handler City,State,Zip: SIMI VALLEY, CA 93063-3479
 EPA ID: CAL000314214
 Contact Name: LAWRENCE PERILLO
 Contact Address: 4555 RUNWAY ST
 Contact City,State,Zip: SIMI VALLEY, CA 93063
 Contact Telephone: 805-582-0155
 Contact Fax: 805-582-1623
 Contact Email: L.PERILLO@FERMIONICS.COM
 Contact Title: Not reported
 EPA Region: 09
 Land Type: Not reported
 Federal Waste Generator Description: Not a generator, verified
 Non-Notifier: Not reported
 Biennial Report Cycle: Not reported
 Accessibility: Not reported
 Active Site Indicator: Handler Activities
 State District Owner: Not reported
 State District: Not reported
 Mailing Address: 4555 RUNWAY ST
 Mailing City,State,Zip: SIMI VALLEY, CA 93063-3479
 Owner Name: FERMIONICS OPTO-TECHNOLOGY
 Owner Type: Other
 Operator Name: LAWRENCE PERILLO
 Operator Type: Other
 Short-Term Generator Activity: No
 Importer Activity: No
 Mixed Waste Generator: No
 Transporter Activity: No
 Transfer Facility Activity: No
 Recycler Activity with Storage: No
 Small Quantity On-Site Burner Exemption: No
 Smelting Melting and Refining Furnace Exemption: No
 Underground Injection Control: No
 Off-Site Waste Receipt: No
 Universal Waste Indicator: Yes

Map ID
 Direction
 Distance
 Elevation

MAP FINDINGS

Site

Database(s)

EDR ID Number
 EPA ID Number

FERMIONICS OPTO-TECHNOLOGY (Continued)

1024815594

Universal Waste Destination Facility:	Yes
Federal Universal Waste:	No
Active Site Fed-Reg Treatment Storage and Disposal Facility:	Not reported
Active Site Converter Treatment storage and Disposal Facility:	Not reported
Active Site State-Reg Treatment Storage and Disposal Facility:	Not reported
Active Site State-Reg Handler:	---
Federal Facility Indicator:	Not reported
Hazardous Secondary Material Indicator:	N
Sub-Part K Indicator:	Not reported
Commercial TSD Indicator:	No
Treatment Storage and Disposal Type:	Not reported
2018 GPRA Permit Baseline:	Not on the Baseline
2018 GPRA Renewals Baseline:	Not on the Baseline
Permit Renewals Workload Universe:	Not reported
Permit Workload Universe:	Not reported
Permit Progress Universe:	Not reported
Post-Closure Workload Universe:	Not reported
Closure Workload Universe:	Not reported
202 GPRA Corrective Action Baseline:	No
Corrective Action Workload Universe:	No
Subject to Corrective Action Universe:	No
Non-TSDFs Where RCRA CA has Been Imposed Universe:	No
TSDFs Potentially Subject to CA Under 3004 (u)/(v) Universe:	No
TSDFs Only Subject to CA under Discretionary Auth Universe:	No
Corrective Action Priority Ranking:	No NCAPS ranking
Environmental Control Indicator:	No
Institutional Control Indicator:	No
Human Exposure Controls Indicator:	N/A
Groundwater Controls Indicator:	N/A
Operating TSDF Universe:	Not reported
Full Enforcement Universe:	Not reported
Significant Non-Complier Universe:	No
Unaddressed Significant Non-Complier Universe:	No
Addressed Significant Non-Complier Universe:	No
Significant Non-Complier With a Compliance Schedule Universe:	No
Financial Assurance Required:	Not reported
Handler Date of Last Change:	2018-09-05 20:28:47.0
Recognized Trader-Importer:	No
Recognized Trader-Exporter:	No
Importer of Spent Lead Acid Batteries:	No
Exporter of Spent Lead Acid Batteries:	No
Recycler Activity Without Storage:	No
Manifest Broker:	No
Sub-Part P Indicator:	No

Handler - Owner Operator:

Owner/Operator Indicator:	Operator
Owner/Operator Name:	LAWRENCE PERILLO
Legal Status:	Other
Date Became Current:	Not reported
Date Ended Current:	Not reported
Owner/Operator Address:	4555 RUNWAY ST
Owner/Operator City,State,Zip:	SIMI VALLEY, CA 93063
Owner/Operator Telephone:	805-582-0155
Owner/Operator Telephone Ext:	Not reported
Owner/Operator Fax:	Not reported

Map ID
 Direction
 Distance
 Elevation

MAP FINDINGS

Site

Database(s)

EDR ID Number
 EPA ID Number

FERMIONICS OPTO-TECHNOLOGY (Continued)

1024815594

Owner/Operator Email: Not reported

Owner/Operator Indicator: Owner
 Owner/Operator Name: FERMIONICS OPTO-TECHNOLOGY
 Legal Status: Other
 Date Became Current: Not reported
 Date Ended Current: Not reported
 Owner/Operator Address: 4555 RUNWAY ST
 Owner/Operator City,State,Zip: SIMI VALLEY, CA 93063-3479
 Owner/Operator Telephone: 805-582-0155
 Owner/Operator Telephone Ext: Not reported
 Owner/Operator Fax: Not reported
 Owner/Operator Email: Not reported

Historic Generators:

Receive Date: 2006-12-13 00:00:00.0
 Handler Name: FERMIONICS OPTO-TECHNOLOGY
 Federal Waste Generator Description: Not a generator, verified
 State District Owner: Not reported
 Large Quantity Handler of Universal Waste: No
 Recognized Trader Importer: No
 Recognized Trader Exporter: No
 Spent Lead Acid Battery Importer: No
 Spent Lead Acid Battery Exporter: No
 Current Record: Yes
 Non Storage Recycler Activity: Not reported
 Electronic Manifest Broker: Not reported

List of NAICS Codes and Descriptions:

NAICS Code: 334413
 NAICS Description: SEMICONDUCTOR AND RELATED DEVICE MANUFACTURING

Facility Has Received Notices of Violations:

Violations: No Violations Found

Evaluation Action Summary:

Evaluations: No Evaluations Found

AL177
South
< 1/8
0.116 mi.
615 ft.

FERMIONICS CORPORATION
4555 RUNWAY STREET
SIMI VALLEY, CA 93063
Site 2 of 6 in cluster AL

RCRA-SQG 1000300359
CA ENVIROSTOR CAD982482440
CA CERS HAZ WASTE
FINDS
ECHO
CA VENTURA CO. BWT
CA CERS

Actual:
963 ft.

Focus Map:
9

RCRA-SQG:
 Date Form Received by Agency: 1989-01-30 00:00:00.0
 Handler Name: FERMIONICS CORPORATION
 Handler Address: 4555 RUNWAY STREET
 Handler City,State,Zip: SIMI VALLEY, CA 93063
 EPA ID: CAD982482440
 Contact Name: ENVIRONMENTAL MANAGER
 Contact Address: 4555 RUNWAY STREET
 Contact City,State,Zip: SIMI VALLEY, CA 93063

Map ID
Direction
Distance
Elevation

MAP FINDINGS

Site

Database(s)

EDR ID Number
EPA ID Number

FERMIONICS CORPORATION (Continued)

1000300359

Contact Telephone:	818-709-6516
Contact Fax:	Not reported
Contact Email:	Not reported
Contact Title:	Not reported
EPA Region:	09
Land Type:	Other
Federal Waste Generator Description:	Small Quantity Generator
Non-Notifier:	Not reported
Biennial Report Cycle:	Not reported
Accessibility:	Not reported
Active Site Indicator:	Handler Activities
State District Owner:	CA
State District:	3
Mailing Address:	4555 RUNWAY STREET
Mailing City, State, Zip:	SIMI VALLEY, CA 93063
Owner Name:	PETER WANG
Owner Type:	Private
Operator Name:	NOT REQUIRED
Operator Type:	Private
Short-Term Generator Activity:	No
Importer Activity:	No
Mixed Waste Generator:	No
Transporter Activity:	No
Transfer Facility Activity:	No
Recycler Activity with Storage:	No
Small Quantity On-Site Burner Exemption:	No
Smelting Melting and Refining Furnace Exemption:	No
Underground Injection Control:	No
Off-Site Waste Receipt:	No
Universal Waste Indicator:	No
Universal Waste Destination Facility:	No
Federal Universal Waste:	No
Active Site Fed-Reg Treatment Storage and Disposal Facility:	Not reported
Active Site Converter Treatment storage and Disposal Facility:	Not reported
Active Site State-Reg Treatment Storage and Disposal Facility:	Not reported
Active Site State-Reg Handler:	---
Federal Facility Indicator:	Not reported
Hazardous Secondary Material Indicator:	NN
Sub-Part K Indicator:	Not reported
Commercial TSD Indicator:	No
Treatment Storage and Disposal Type:	Not reported
2018 GPRA Permit Baseline:	Not on the Baseline
2018 GPRA Renewals Baseline:	Not on the Baseline
Permit Renewals Workload Universe:	Not reported
Permit Workload Universe:	Not reported
Permit Progress Universe:	Not reported
Post-Closure Workload Universe:	Not reported
Closure Workload Universe:	Not reported
202 GPRA Corrective Action Baseline:	No
Corrective Action Workload Universe:	No
Subject to Corrective Action Universe:	No
Non-TSDFs Where RCRA CA has Been Imposed Universe:	No
TSDFs Potentially Subject to CA Under 3004 (u)/(v) Universe:	No
TSDFs Only Subject to CA under Discretionary Auth Universe:	No
Corrective Action Priority Ranking:	No NCAPS ranking
Environmental Control Indicator:	No
Institutional Control Indicator:	No

Map ID
Direction
Distance
Elevation

MAP FINDINGS

Site

Database(s)

EDR ID Number
EPA ID Number

FERMIONICS CORPORATION (Continued)

1000300359

Human Exposure Controls Indicator: N/A
Groundwater Controls Indicator: N/A
Operating TSDF Universe: Not reported
Full Enforcement Universe: Not reported
Significant Non-Complier Universe: No
Unaddressed Significant Non-Complier Universe: No
Addressed Significant Non-Complier Universe: No
Significant Non-Complier With a Compliance Schedule Universe: No
Financial Assurance Required: Not reported
Handler Date of Last Change: 2002-06-27 03:34:20.0
Recognized Trader-Importer: No
Recognized Trader-Exporter: No
Importer of Spent Lead Acid Batteries: No
Exporter of Spent Lead Acid Batteries: No
Recycler Activity Without Storage: Not reported
Manifest Broker: Not reported
Sub-Part P Indicator: Not reported

Handler - Owner Operator:

Owner/Operator Indicator: Owner
Owner/Operator Name: PETER WANG
Legal Status: Private
Date Became Current: Not reported
Date Ended Current: Not reported
Owner/Operator Address: NOT REQUIRED
Owner/Operator City,State,Zip: NOT REQUIRED, ME 99999
Owner/Operator Telephone: 415-555-1212
Owner/Operator Telephone Ext: Not reported
Owner/Operator Fax: Not reported
Owner/Operator Email: Not reported

Owner/Operator Indicator: Operator
Owner/Operator Name: NOT REQUIRED
Legal Status: Private
Date Became Current: Not reported
Date Ended Current: Not reported
Owner/Operator Address: NOT REQUIRED
Owner/Operator City,State,Zip: NOT REQUIRED, ME 99999
Owner/Operator Telephone: 415-555-1212
Owner/Operator Telephone Ext: Not reported
Owner/Operator Fax: Not reported
Owner/Operator Email: Not reported

Historic Generators:

Receive Date: 1989-01-30 00:00:00.0
Handler Name: FERMIONICS CORPORATION
Federal Waste Generator Description: Small Quantity Generator
State District Owner: CA
Large Quantity Handler of Universal Waste: No
Recognized Trader Importer: No
Recognized Trader Exporter: No
Spent Lead Acid Battery Importer: No
Spent Lead Acid Battery Exporter: No
Current Record: Yes
Non Storage Recycler Activity: Not reported

Map ID
Direction
Distance
Elevation

MAP FINDINGS

Site

Database(s)

EDR ID Number
EPA ID Number

FERMIONICS CORPORATION (Continued)

1000300359

Electronic Manifest Broker: Not reported

List of NAICS Codes and Descriptions:

NAICS Code: 334413
NAICS Description: SEMICONDUCTOR AND RELATED DEVICE MANUFACTURING

Facility Has Received Notices of Violations:

Violations: No Violations Found

Evaluation Action Summary:

Evaluations: No Evaluations Found

ENVIROSTOR:

Name: FERMIONICS CORP.
Address: 4555 RUNWAY STREET
City,State,Zip: SIMI VALLEY, CA 93063
Facility ID: 71003072
Status: Refer: Other Agency
Status Date: Not reported
Site Code: Not reported
Site Type: Tiered Permit
Site Type Detailed: Tiered Permit
Acres: Not reported
NPL: NO
Regulatory Agencies: NONE SPECIFIED
Lead Agency: NONE SPECIFIED
Program Manager: Not reported
Supervisor: Not reported
Division Branch: Cleanup Chatsworth
Assembly: 38
Senate: 27
Special Program: Not reported
Restricted Use: NO
Site Mgmt Req: NONE SPECIFIED
Funding: Not reported
Latitude: 34.27036
Longitude: -118.7053
APN: NONE SPECIFIED
Past Use: NONE SPECIFIED
Potential COC: NONE SPECIFIED
Confirmed COC: NONE SPECIFIED
Potential Description: NONE SPECIFIED
Alias Name: CAD982482440
Alias Type: EPA Identification Number
Alias Name: 110002825970
Alias Type: EPA (FRS #)
Alias Name: 71003072
Alias Type: Envirostor ID Number

Completed Info:

Completed Area Name: Not reported
Completed Sub Area Name: Not reported
Completed Document Type: Not reported
Completed Date: Not reported
Comments: Not reported

Map ID
Direction
Distance
Elevation

MAP FINDINGS

Site

Database(s)

EDR ID Number
EPA ID Number

FERMIONICS CORPORATION (Continued)

1000300359

Future Area Name: Not reported
Future Sub Area Name: Not reported
Future Document Type: Not reported
Future Due Date: Not reported
Schedule Area Name: Not reported
Schedule Sub Area Name: Not reported
Schedule Document Type: Not reported
Schedule Due Date: Not reported
Schedule Revised Date: Not reported

CERS HAZ WASTE:

Name: FERMIONICS OPTO-TECHNOLOGY CORP
Address: 4555 RUNWAY ST
City,State,Zip: SIMI VALLEY, CA 93063
Site ID: 116286
CERS ID: 10332919
CERS Description: Hazardous Waste Generator

FINDS:

Registry ID: 110002825970

Click Here:

Environmental Interest/Information System:

California Hazardous Waste Tracking System - Datamart (HWTS-DATAMART) provides California with information on hazardous waste shipments for generators, transporters, and treatment, storage, and disposal facilities.

RCRAInfo is a national information system that supports the Resource Conservation and Recovery Act (RCRA) program through the tracking of events and activities related to facilities that generate, transport, and treat, store, or dispose of hazardous waste. RCRAInfo allows RCRA program staff to track the notification, permit, compliance, and corrective action activities required under RCRA.

[Click this hyperlink](#) while viewing on your computer to access additional FINDS: detail in the EDR Site Report.

ECHO:

Envid: 1000300359
Registry ID: 110002825970
DFR URL: <http://echo.epa.gov/detailed-facility-report?fid=110002825970>
Name: FERMIONICS CORPORATION
Address: 4555 RUNWAY STREET
City,State,Zip: SIMI VALLEY, CA 93063

VENTURA CO. BWT:

Name: FERMIONICS OPTO-TECHNOLOGY CORP
Address: 4555 RUNWAY ST
City,State,Zip: SIMI VALLEY, CA
Facility ID: FA0005448
Program: BUSINESS PLAN/HAZARDOUS WASTE GENERATOR

CERS:

Name: FERMIONICS OPTO-TECHNOLOGY CORP
Address: 4555 RUNWAY ST

Map ID
Direction
Distance
Elevation

MAP FINDINGS

Site

Database(s)

EDR ID Number
EPA ID Number

FERMIONICS CORPORATION (Continued)

1000300359

City,State,Zip: SIMI VALLEY, CA 93063
Site ID: 116286
CERS ID: 10332919
CERS Description: Chemical Storage Facilities

Violations:

Site ID: 116286
Site Name: FERMIONICS OPTO-TECHNOLOGY CORP
Violation Date: 09-17-2018
Citation: HSC 6.95 25508.1(a)-(f) - California Health and Safety Code, Chapter 6.95, Section(s) 25508.1(a)-(f)
Violation Description: Failure to electronically update business plan within 30 days of any one of the following events: A 100 percent or more increase in the quantity of a previously disclosed material. Any handling of a previously undisclosed hazardous materials at or above reportable quantities. A change of business address, business ownership, or business name. A substantial change in the handler's operations that requires modification to any portion of the business plan.
Violation Notes: Returned to compliance on 10/11/2018.
Violation Division: Ventura County Environmental Health
Violation Program: HMRRP
Violation Source: CERS

Site ID: 116286
Site Name: FERMIONICS OPTO-TECHNOLOGY CORP
Violation Date: 09-17-2018
Citation: 22 CCR 12 66262.11 - California Code of Regulations, Title 22, Chapter 12, Section(s) 66262.11
Violation Description: Failure to determine if wastes generated are hazardous waste by using generator knowledge or applying testing method.
Violation Notes: Returned to compliance on 10/11/2018.
Violation Division: Ventura County Environmental Health
Violation Program: HW
Violation Source: CERS

Site ID: 116286
Site Name: FERMIONICS OPTO-TECHNOLOGY CORP
Violation Date: 04-25-2017
Citation: HSC 6.95 25508.2 - California Health and Safety Code, Chapter 6.95, Section(s) 25508.2
Violation Description: Failure to annually review and electronically certify that the business plan is complete and accurate on or before the annual due date.
Violation Notes: Returned to compliance on 04/28/2017.
Violation Division: Ventura County Environmental Health
Violation Program: HMRRP
Violation Source: CERS

Evaluation:

Eval General Type: Compliance Evaluation Inspection
Eval Date: 01-20-2015
Violations Found: No
Eval Type: Routine done by local agency
Eval Notes: Not reported
Eval Division: Ventura County Environmental Health
Eval Program: HMRRP
Eval Source: CERS

Map ID
Direction
Distance
Elevation

MAP FINDINGS

Site

Database(s)

EDR ID Number
EPA ID Number

FERMIONICS CORPORATION (Continued)

1000300359

Eval General Type: Compliance Evaluation Inspection
Eval Date: 01-20-2015
Violations Found: No
Eval Type: Routine done by local agency
Eval Notes: Not reported
Eval Division: Ventura County Environmental Health
Eval Program: HW
Eval Source: CERS

Eval General Type: Compliance Evaluation Inspection
Eval Date: 04-25-2017
Violations Found: Yes
Eval Type: Routine done by local agency
Eval Notes: Not reported
Eval Division: Ventura County Environmental Health
Eval Program: HMRRP
Eval Source: CERS

Eval General Type: Compliance Evaluation Inspection
Eval Date: 06-16-2016
Violations Found: No
Eval Type: Routine done by local agency
Eval Notes: Not reported
Eval Division: Ventura County Environmental Health
Eval Program: HMRRP
Eval Source: CERS

Eval General Type: Compliance Evaluation Inspection
Eval Date: 06-16-2016
Violations Found: No
Eval Type: Routine done by local agency
Eval Notes: Not reported
Eval Division: Ventura County Environmental Health
Eval Program: HW
Eval Source: CERS

Eval General Type: Compliance Evaluation Inspection
Eval Date: 09-17-2018
Violations Found: Yes
Eval Type: Routine done by local agency
Eval Notes: Not reported
Eval Division: Ventura County Environmental Health
Eval Program: HMRRP
Eval Source: CERS

Eval General Type: Compliance Evaluation Inspection
Eval Date: 09-17-2018
Violations Found: Yes
Eval Type: Routine done by local agency
Eval Notes: Not reported
Eval Division: Ventura County Environmental Health
Eval Program: HW
Eval Source: CERS

Eval General Type: Compliance Evaluation Inspection
Eval Date: 11-25-2013
Violations Found: No

Map ID
Direction
Distance
Elevation

MAP FINDINGS

Site

Database(s)

EDR ID Number
EPA ID Number

FERMIONICS CORPORATION (Continued)

1000300359

Eval Type: Routine done by local agency
Eval Notes: Not reported
Eval Division: Ventura County Environmental Health
Eval Program: HMRRP
Eval Source: CERS

Eval General Type: Compliance Evaluation Inspection
Eval Date: 11-25-2013
Violations Found: No
Eval Type: Routine done by local agency
Eval Notes: Not reported
Eval Division: Ventura County Environmental Health
Eval Program: HW
Eval Source: CERS

Coordinates:
Site ID: 116286
Facility Name: FERMIONICS OPTO-TECHNOLOGY CORP
Env Int Type Code: HWG
Program ID: 10332919
Coord Name: Not reported
Ref Point Type Desc: Center of a facility or station.
Latitude: 34.270360
Longitude: -118.705350

Affiliation:
Affiliation Type Desc: Document Preparer
Entity Name: Lawrence Perillo
Entity Title: Not reported
Affiliation Address: Not reported
Affiliation City: Not reported
Affiliation State: Not reported
Affiliation Country: Not reported
Affiliation Zip: Not reported
Affiliation Phone: Not reported

Affiliation Type Desc: Identification Signer
Entity Name: LAWRENCE PERILLO
Entity Title: VICE PRESIDENT
Affiliation Address: Not reported
Affiliation City: Not reported
Affiliation State: Not reported
Affiliation Country: Not reported
Affiliation Zip: Not reported
Affiliation Phone: Not reported

Affiliation Type Desc: Operator
Entity Name: OCK-KY KIM
Entity Title: Not reported
Affiliation Address: Not reported
Affiliation City: Not reported
Affiliation State: Not reported
Affiliation Country: Not reported
Affiliation Zip: Not reported
Affiliation Phone: (805) 582-0155

Map ID
Direction
Distance
Elevation

MAP FINDINGS

Site

Database(s)

EDR ID Number
EPA ID Number

FERMIONICS CORPORATION (Continued)

1000300359

Affiliation Type Desc: CUPA District
Entity Name: Ventura County Environmental Health
Entity Title: Not reported
Affiliation Address: 800 South Victoria Avenue
Affiliation City: Ventura
Affiliation State: CA
Affiliation Country: Not reported
Affiliation Zip: 93009
Affiliation Phone: (805) 654-2813

Affiliation Type Desc: Facility Mailing Address
Entity Name: Mailing Address
Entity Title: Not reported
Affiliation Address: 4555 RUNWAY ST
Affiliation City: SIMI VALLEY
Affiliation State: CA
Affiliation Country: Not reported
Affiliation Zip: 93063
Affiliation Phone: Not reported

Affiliation Type Desc: Legal Owner
Entity Name: FERMIONICS OPTO-TECHNOLOGY
Entity Title: Not reported
Affiliation Address: 4555 RUNWAY ST.
Affiliation City: SIMI VALLEY
Affiliation State: CA
Affiliation Country: United States
Affiliation Zip: 93065
Affiliation Phone: (805) 582-0155

Affiliation Type Desc: Environmental Contact
Entity Name: LAWRENCE PERILLO
Entity Title: Not reported
Affiliation Address: 4555 RUNWAY ST
Affiliation City: SIMI VALLEY
Affiliation State: CA
Affiliation Country: Not reported
Affiliation Zip: 93063
Affiliation Phone: Not reported

Affiliation Type Desc: Parent Corporation
Entity Name: FERMIONICS OPTO-TECHNOLOGY CORP
Entity Title: Not reported
Affiliation Address: Not reported
Affiliation City: Not reported
Affiliation State: Not reported
Affiliation Country: Not reported
Affiliation Zip: Not reported
Affiliation Phone: Not reported

Affiliation Type Desc: Property Owner
Entity Name: Antioch Church
Entity Title: Not reported
Affiliation Address: 4555 Runway Street
Affiliation City: Simi Valley
Affiliation State: CA
Affiliation Country: United States

Map ID
 Direction
 Distance
 Elevation

MAP FINDINGS

Site

Database(s)

EDR ID Number
 EPA ID Number

FERMIONICS CORPORATION (Continued)

1000300359

Affiliation Zip: 93063
 Affiliation Phone: (805) 581-1628

178
North
< 1/8
0.117 mi.
619 ft.

MATTHEW AND DANIELLE SIMMS
4078 GERTRUDE
SIMI VALLEY, CA 93063

RCRA NonGen / NLR

1024773994
CAC002993915

Actual:
962 ft.
Focus Map:
4

RCRA NonGen / NLR:	
Date Form Received by Agency:	2018-12-20 00:00:00.0
Handler Name:	MATTHEW AND DANIELLE SIMMS
Handler Address:	4078 GERTRUDE
Handler City,State,Zip:	SIMI VALLEY, CA 93063
EPA ID:	CAC002993915
Contact Name:	MATTHEW SIMMS
Contact Address:	4078 GERTRUDE
Contact City,State,Zip:	SIMI VALLEY, CA 93063
Contact Telephone:	717-437-0383
Contact Fax:	Not reported
Contact Email:	ATIOFFICE@YAHOO.COM
Contact Title:	Not reported
EPA Region:	09
Land Type:	Not reported
Federal Waste Generator Description:	Not a generator, verified
Non-Notifier:	Not reported
Biennial Report Cycle:	Not reported
Accessibility:	Not reported
Active Site Indicator:	Handler Activities
State District Owner:	Not reported
State District:	Not reported
Mailing Address:	4078 GERTRUDE
Mailing City,State,Zip:	SIMI VALLEY, CA 93063
Owner Name:	MATTHEW AND DANIELLE SIMMS
Owner Type:	Other
Operator Name:	MATTHEW SIMMS
Operator Type:	Other
Short-Term Generator Activity:	No
Importer Activity:	No
Mixed Waste Generator:	No
Transporter Activity:	No
Transfer Facility Activity:	No
Recycler Activity with Storage:	No
Small Quantity On-Site Burner Exemption:	No
Smelting Melting and Refining Furnace Exemption:	No
Underground Injection Control:	No
Off-Site Waste Receipt:	No
Universal Waste Indicator:	Yes
Universal Waste Destination Facility:	Yes
Federal Universal Waste:	No
Active Site Fed-Reg Treatment Storage and Disposal Facility:	Not reported
Active Site Converter Treatment storage and Disposal Facility:	Not reported
Active Site State-Reg Treatment Storage and Disposal Facility:	Not reported
Active Site State-Reg Handler:	---
Federal Facility Indicator:	Not reported
Hazardous Secondary Material Indicator:	N
Sub-Part K Indicator:	Not reported

Map ID
 Direction
 Distance
 Elevation

MAP FINDINGS

Site

Database(s)

EDR ID Number
 EPA ID Number

MATTHEW AND DANIELLE SIMMS (Continued)

1024773994

Commercial TSD Indicator:	No
Treatment Storage and Disposal Type:	Not reported
2018 GPRA Permit Baseline:	Not on the Baseline
2018 GPRA Renewals Baseline:	Not on the Baseline
Permit Renewals Workload Universe:	Not reported
Permit Workload Universe:	Not reported
Permit Progress Universe:	Not reported
Post-Closure Workload Universe:	Not reported
Closure Workload Universe:	Not reported
202 GPRA Corrective Action Baseline:	No
Corrective Action Workload Universe:	No
Subject to Corrective Action Universe:	No
Non-TSDFs Where RCRA CA has Been Imposed Universe:	No
TSDFs Potentially Subject to CA Under 3004 (u)/(v) Universe:	No
TSDFs Only Subject to CA under Discretionary Auth Universe:	No
Corrective Action Priority Ranking:	No NCAPS ranking
Environmental Control Indicator:	No
Institutional Control Indicator:	No
Human Exposure Controls Indicator:	N/A
Groundwater Controls Indicator:	N/A
Operating TSDF Universe:	Not reported
Full Enforcement Universe:	Not reported
Significant Non-Complier Universe:	No
Unaddressed Significant Non-Complier Universe:	No
Addressed Significant Non-Complier Universe:	No
Significant Non-Complier With a Compliance Schedule Universe:	No
Financial Assurance Required:	Not reported
Handler Date of Last Change:	2019-02-22 19:39:05.0
Recognized Trader-Importer:	No
Recognized Trader-Exporter:	No
Importer of Spent Lead Acid Batteries:	No
Exporter of Spent Lead Acid Batteries:	No
Recycler Activity Without Storage:	No
Manifest Broker:	No
Sub-Part P Indicator:	No

Handler - Owner Operator:

Owner/Operator Indicator:	Operator
Owner/Operator Name:	MATTHEW SIMMS
Legal Status:	Other
Date Became Current:	Not reported
Date Ended Current:	Not reported
Owner/Operator Address:	4078 GERTRUDE
Owner/Operator City,State,Zip:	SIMI VALLEY, CA 93063
Owner/Operator Telephone:	717-437-0383
Owner/Operator Telephone Ext:	Not reported
Owner/Operator Fax:	Not reported
Owner/Operator Email:	Not reported
Owner/Operator Indicator:	Owner
Owner/Operator Name:	MATTHEW AND DANIELLE SIMMS
Legal Status:	Other
Date Became Current:	Not reported
Date Ended Current:	Not reported
Owner/Operator Address:	4078 GERTRUDE
Owner/Operator City,State,Zip:	SIMI VALLEY, CA 93063

Map ID
 Direction
 Distance
 Elevation

MAP FINDINGS

Site

Database(s)

EDR ID Number
 EPA ID Number

MATTHEW AND DANIELLE SIMMS (Continued)

1024773994

Owner/Operator Telephone: 818-717-4370
 Owner/Operator Telephone Ext: Not reported
 Owner/Operator Fax: Not reported
 Owner/Operator Email: Not reported

Historic Generators:

Receive Date: 2018-12-20 00:00:00.0
 Handler Name: MATTHEW AND DANIELLE SIMMS
 Federal Waste Generator Description: Not a generator, verified
 State District Owner: Not reported
 Large Quantity Handler of Universal Waste: No
 Recognized Trader Importer: No
 Recognized Trader Exporter: No
 Spent Lead Acid Battery Importer: No
 Spent Lead Acid Battery Exporter: No
 Current Record: Yes
 Non Storage Recycler Activity: Not reported
 Electronic Manifest Broker: Not reported

List of NAICS Codes and Descriptions:

NAICS Code: 56299
 NAICS Description: ALL OTHER WASTE MANAGEMENT SERVICES

Facility Has Received Notices of Violations:

Violations: No Violations Found

Evaluation Action Summary:

Evaluations: No Evaluations Found

Z179
South
< 1/8
0.118 mi.
624 ft.

AAMCO TRANSMISSION
1967 DUNCAN
SIMI VALLEY, CA 93065
Site 5 of 9 in cluster Z

EDR Hist Auto 1020195983
N/A

Actual: EDR Hist Auto
828 ft.

Focus Map:
2

Year:	Name:	Type:
1971	DEL ANNA PETER JR	General Automotive Repair Shops
1972	DEL ANNA PETER JR	General Automotive Repair Shops
1973	DEL ANNA PETER JR	General Automotive Repair Shops
1974	DEL ANNA PETER JR	General Automotive Repair Shops
1975	S R & T CORP	General Automotive Repair Shops
1976	S R & T CORP	General Automotive Repair Shops
1977	S R & T CORP	General Automotive Repair Shops
1977	AAMCO TRANSMISSION	Automotive Repair Shops, NEC
1978	AAMCO TRANSMISSION	Automotive Repair Shops, NEC
1978	S R & T CORP	General Automotive Repair Shops
1979	S R & T CORP	General Automotive Repair Shops
1979	AAMCO TRANSMISSION	Automotive Repair Shops, NEC
1980	S R & T CORP	General Automotive Repair Shops
1980	AAMCO TRANSMISSION	Automotive Repair Shops, NEC
1982	AAMCO TRANSMISSION	Automotive Repair Shops, NEC
1982	S R & T CORP	General Automotive Repair Shops
1983	AAMCO TRANSMISSION	Automotive Repair Shops, NEC

Map ID
 Direction
 Distance
 Elevation

MAP FINDINGS

Site

Database(s)

EDR ID Number
 EPA ID Number

AAMCO TRANSMISSION (Continued)

1020195983

1983	S R & T CORP	General Automotive Repair Shops
1985	AAMCO TRANSMISSION	Automotive Repair Shops, NEC
1986	AAMCO TRANSMISSION	Automotive Repair Shops, NEC
1987	AAMCO TRANSMISSION	Automotive Repair Shops, NEC
1988	AAMCO TRANSMISSION	Automotive Repair Shops, NEC
1990	CHRIS BRAKE & ALIGNMENT	Automotive Repair Shops, NEC
1991	CHRIS BRAKE & ALIGNMENT	Automotive Repair Shops, NEC
1991	GERMAN MOTOR CARS	General Automotive Repair Shops
1992	GERMAN MOTOR CARS	General Automotive Repair Shops
1992	CHRIS BRAKE & ALIGNMENT	Automotive Repair Shops, NEC
1993	CHRIS BRAKE & ALIGNMENT	Automotive Repair Shops, NEC
1993	GERMAN MOTOR CARS	General Automotive Repair Shops
1994	CHRIS BRAKE & ALIGNMENT	General Automotive Repair Shops
1995	CHRIS BRAKE & ALIGNMENT	General Automotive Repair Shops
2000	PERFORMANCE TUNE UP & LUB	General Automotive Repair Shops
2001	PERFORMANCE TUNE UP & LUB	General Automotive Repair Shops
2002	PERFORMANCE TUNE UP & LUB	General Automotive Repair Shops
2003	PERFORMANCE TUNE UP & LUB	General Automotive Repair Shops
2004	PERFORMANCE TUNE UP & LUB	General Automotive Repair Shops
2005	PERFORMANCE TUNE UP & LUB	General Automotive Repair Shops
2006	PERFORMANCE TUNE UP & LUB	General Automotive Repair Shops
2007	PERFORMANCE TUNE UP & LUB	General Automotive Repair Shops
2008	PERFORMANCE TUNE UP & LUB	General Automotive Repair Shops
2011	ALL PRO TRANSMISSION	Automotive Transmission Repair Shops
2012	ALL PRO TRANSMISSION	Automotive Transmission Repair Shops
2013	ALL PRO TRANSMISSION	Automotive Transmission Repair Shops
2014	ALL PRO TRANSMISSION	Automotive Transmission Repair Shops

Z180
 South
 < 1/8
 0.118 mi.
 624 ft.

UNIVERSAL AUTO REPAIR
1967 DUNCAN ST
SIMI VALLEY, CA 93065
 Site 6 of 9 in cluster Z

CA VENTURA CO. BWT
CA HIST CORTESE
CA HWTS

S103982803
 N/A

Actual:
828 ft.
Focus Map:
2

- VENTURA CO. BWT:
- Name: UNIVERSAL AUTO REPAIR
 - Address: 1967 DUNCAN ST
 - City,State,Zip: SIMI VALLEY, CA
 - Facility ID: HM 2716
 - Program: Not reported

 - Name: CHRIS' BRAKE & ALIGNMENT
 - Address: 1967 DUNCAN ST.
 - City,State,Zip: SIMI VALLEY, CA
 - Facility ID: HM 356
 - Program: Not reported

 - Name: C.A.R.S.
 - Address: 1967 DUNCAN ST.
 - City,State,Zip: SIMI VALLEY, CA
 - Facility ID: BP 1951
 - Program: Not reported

 - Name: ADVANCED AUTO REPAIR & SMOG
 - Address: 1967 DUNCAN ST.
 - City,State,Zip: SIMI VALLEY, CA
 - Facility ID: HM 354
 - Program: Not reported

Map ID
Direction
Distance
Elevation

MAP FINDINGS

Site

Database(s)

EDR ID Number
EPA ID Number

UNIVERSAL AUTO REPAIR (Continued)

S103982803

Name: CHRIS' BRAKE & ALIGNMENT
Address: 1967 DUNCAN ST.
City,State,Zip: SIMI VALLEY, CA
Facility ID: BP 1952
Program: Not reported

Name: C.A.R.S.
Address: 1967 DUNCAN ST.
City,State,Zip: SIMI VALLEY, CA
Facility ID: HM 355
Program: Not reported

HIST CORTESE:

edr_fname: GERMAN MOTOR CAR
edr_fadd1: 1967 DUNCAN
City,State,Zip: SIMI VALLEY, CA 93065
Region: CORTESE
Facility County Code: 56
Reg By: LTNKA
Reg Id: C-88154

HWTS:

Name: UNIVERSAL AUTO REPAIR
Address: 1967 DUNCAN ST
Address 2: Not reported
City,State,Zip: SIMI VALLEY, CA 930653413
EPA ID: CAL000309943
Inactive Date: 06/30/2007
Create Date: 08/07/2006
Last Act Date: 05/31/2011
Mailing Name: Not reported
Mailing Address: 1967 DUNCAN ST
Mailing Address 2: Not reported
Mailing City,State,Zip: SIMI VALLEY, CA 930653413
Owner Name: LUIS GARCIA
Owner Address: 1967 DUNCAN ST
Owner Address 2: Not reported
Owner City,State,Zip: SIMI VALLEY, CA 930653413
Contact Name: LUIS GARCIA
Contact Address: 1967 DUNCAN ST
Contact Address 2: Not reported
City,State,Zip: SIMI VALLEY, CA 930653413

NAICS:

EPA ID: CAL000309943
Create Date: 2006-08-07 16:13:25.033
NAICS Code: 811111
NAICS Description: General Automotive Repair
Issued EPA ID Date: 2006-08-07 16:13:24.98700
Inactive Date: 2007-06-30 00:00:00
Facility Name: UNIVERSAL AUTO REPAIR
Facility Address: 1967 DUNCAN ST
Facility Address 2: Not reported
Facility City: SIMI VALLEY
Facility County: Not reported
Facility State: CA
Facility Zip: 930653413

MAP FINDINGS

Map ID
 Direction
 Distance
 Elevation

Site

Database(s)

EDR ID Number
 EPA ID Number

Z181
South
< 1/8
0.118 mi.
624 ft.
Site 7 of 9 in cluster Z

CA CERS HAZ WASTE
CA CERS
CA HWTS
S124876830
N/A

Actual:
828 ft.
Focus Map:
2

CERS HAZ WASTE:
 Name: ALLPROAUTOBODY&PAINT
 Address: 1967 DUNCAN ST
 City,State,Zip: SIMI VALLEY, CA 93065
 Site ID: 567389
 CERS ID: 10847431
 CERS Description: Hazardous Waste Generator

CERS:
 Name: ALLPROAUTOBODY&PAINT
 Address: 1967 DUNCAN ST
 City,State,Zip: SIMI VALLEY, CA 93065
 Site ID: 567389
 CERS ID: 10847431
 CERS Description: Chemical Storage Facilities

Violations:
 Site ID: 567389
 Site Name: AllProAutobody&Paint
 Violation Date: 09-21-2016
 Citation: HSC 6.95 25508.2 - California Health and Safety Code, Chapter 6.95, Section(s) 25508.2
 Violation Description: Failure to annually review and electronically certify that the business plan is complete and accurate on or before the annual due date.
 Violation Notes: Returned to compliance on 12/07/2016.
 Violation Division: Ventura County Environmental Health
 Violation Program: HMRRP
 Violation Source: CERS

Site ID: 567389
 Site Name: AllProAutobody&Paint
 Violation Date: 10-17-2018
 Citation: HSC 6.95 25508(a)(3) - California Health and Safety Code, Chapter 6.95, Section(s) 25508(a)(3)
 Violation Description: Failure to complete and electronically submit a site map with all required content.
 Violation Notes: Returned to compliance on 10/17/2018.
 Violation Division: Ventura County Environmental Health
 Violation Program: HMRRP
 Violation Source: CERS

Site ID: 567389
 Site Name: AllProAutobody&Paint
 Violation Date: 10-17-2018
 Citation: HSC 6.95 25508(a)(1) - California Health and Safety Code, Chapter 6.95, Section(s) 25508(a)(1)
 Violation Description: Failure to complete and electronically submit a business plan when storing/handling a hazardous material at or above reportable quantities.
 Violation Notes: Returned to compliance on 10/17/2018.
 Violation Division: Ventura County Environmental Health
 Violation Program: HMRRP

Map ID
Direction
Distance
Elevation

MAP FINDINGS

Site

Database(s)

EDR ID Number
EPA ID Number

ALLPROAUTOBODY&PAINT (Continued)

S124876830

Violation Source: CERS

Site ID: 567389
Site Name: AllProAutobody&Paint
Violation Date: 12-05-2016
Citation: HSC 6.95 25508.2 - California Health and Safety Code, Chapter 6.95, Section(s) 25508.2
Violation Description: Failure to annually review and electronically certify that the business plan is complete and accurate on or before the annual due date.
Violation Notes: Returned to compliance on 12/07/2016.
Violation Division: Ventura County Environmental Health
Violation Program: HMRRP
Violation Source: CERS

Evaluation:

Eval General Type: Compliance Evaluation Inspection
Eval Date: 01-07-2015
Violations Found: No
Eval Type: Routine done by local agency
Eval Notes: Not reported
Eval Division: Ventura County Environmental Health
Eval Program: HW
Eval Source: CERS

Eval General Type: Compliance Evaluation Inspection
Eval Date: 03-17-2020
Violations Found: No
Eval Type: Routine done by local agency
Eval Notes: Not reported
Eval Division: Ventura County Environmental Health
Eval Program: HMRRP
Eval Source: CERS

Eval General Type: Compliance Evaluation Inspection
Eval Date: 03-17-2020
Violations Found: No
Eval Type: Routine done by local agency
Eval Notes: Not reported
Eval Division: Ventura County Environmental Health
Eval Program: HW
Eval Source: CERS

Eval General Type: Compliance Evaluation Inspection
Eval Date: 05-11-2020
Violations Found: No
Eval Type: Routine done by local agency
Eval Notes: Not reported
Eval Division: Ventura County Environmental Health
Eval Program: HMRRP
Eval Source: CERS

Eval General Type: Compliance Evaluation Inspection
Eval Date: 05-11-2020
Violations Found: No
Eval Type: Routine done by local agency
Eval Notes: Not reported

Map ID
Direction
Distance
Elevation

MAP FINDINGS

Site

Database(s)

EDR ID Number
EPA ID Number

ALLPROAUTOBODY&PAINT (Continued)

S124876830

Eval Division: Ventura County Environmental Health
Eval Program: HW
Eval Source: CERS

Eval General Type: Compliance Evaluation Inspection
Eval Date: 09-21-2016
Violations Found: No
Eval Type: Routine done by local agency
Eval Notes: Not reported
Eval Division: Ventura County Environmental Health
Eval Program: HW
Eval Source: CERS

Eval General Type: Compliance Evaluation Inspection
Eval Date: 09-21-2016
Violations Found: Yes
Eval Type: Routine done by local agency
Eval Notes: Not reported
Eval Division: Ventura County Environmental Health
Eval Program: HMRRP
Eval Source: CERS

Eval General Type: Compliance Evaluation Inspection
Eval Date: 10-17-2018
Violations Found: No
Eval Type: Routine done by local agency
Eval Notes: Not reported
Eval Division: Ventura County Environmental Health
Eval Program: HW
Eval Source: CERS

Eval General Type: Compliance Evaluation Inspection
Eval Date: 10-17-2018
Violations Found: Yes
Eval Type: Routine done by local agency
Eval Notes: Not reported
Eval Division: Ventura County Environmental Health
Eval Program: HMRRP
Eval Source: CERS

Eval General Type: Compliance Evaluation Inspection
Eval Date: 11-18-2013
Violations Found: No
Eval Type: Routine done by local agency
Eval Notes: Not reported
Eval Division: Ventura County Environmental Health
Eval Program: HW
Eval Source: CERS

Eval General Type: Compliance Evaluation Inspection
Eval Date: 12-05-2016
Violations Found: Yes
Eval Type: Routine done by local agency
Eval Notes: Not reported
Eval Division: Ventura County Environmental Health
Eval Program: HMRRP
Eval Source: CERS

Map ID
Direction
Distance
Elevation

MAP FINDINGS

Site

Database(s)

EDR ID Number
EPA ID Number

ALLPROAUTOBODY&PAINT (Continued)

S124876830

Coordinates:

Site ID: 567389
Facility Name: AllProAutobody&Paint
Env Int Type Code: HMBP
Program ID: 10847431
Coord Name: Not reported
Ref Point Type Desc: Center of a facility or station.
Latitude: 34.271170
Longitude: -118.767340

Affiliation:

Affiliation Type Desc: Facility Mailing Address
Entity Name: Mailing Address
Entity Title: Not reported
Affiliation Address: 1967 Duncan st
Affiliation City: simi valley
Affiliation State: CA
Affiliation Country: Not reported
Affiliation Zip: 93065
Affiliation Phone: Not reported

Affiliation Type Desc: Environmental Contact
Entity Name: ashot veisyan
Entity Title: Not reported
Affiliation Address: 1967 Duncan St
Affiliation City: Simi Valley
Affiliation State: CA
Affiliation Country: Not reported
Affiliation Zip: 93065
Affiliation Phone: Not reported

Affiliation Type Desc: Identification Signer
Entity Name: ashot veisyan
Entity Title: owner
Affiliation Address: Not reported
Affiliation City: Not reported
Affiliation State: Not reported
Affiliation Country: Not reported
Affiliation Zip: Not reported
Affiliation Phone: Not reported

Affiliation Type Desc: Parent Corporation
Entity Name: AllProAutobody&Paint
Entity Title: Not reported
Affiliation Address: Not reported
Affiliation City: Not reported
Affiliation State: Not reported
Affiliation Country: Not reported
Affiliation Zip: Not reported
Affiliation Phone: Not reported

Affiliation Type Desc: CUPA District
Entity Name: Ventura County Environmental Health
Entity Title: Not reported
Affiliation Address: 800 South Victoria Avenue
Affiliation City: Ventura

Map ID
Direction
Distance
Elevation

MAP FINDINGS

Site

Database(s)

EDR ID Number
EPA ID Number

ALLPROAUTOBODY&PAINT (Continued)

S124876830

Affiliation State: CA
Affiliation Country: Not reported
Affiliation Zip: 93009
Affiliation Phone: (805) 654-2813

Affiliation Type Desc: Document Preparer
Entity Name: Ashot veisyan
Entity Title: Not reported
Affiliation Address: Not reported
Affiliation City: Not reported
Affiliation State: Not reported
Affiliation Country: Not reported
Affiliation Zip: Not reported
Affiliation Phone: Not reported

Affiliation Type Desc: Legal Owner
Entity Name: ashot veisyan
Entity Title: Not reported
Affiliation Address: 1967 Duncan St
Affiliation City: Simi Valley
Affiliation State: CA
Affiliation Country: United States
Affiliation Zip: 93065
Affiliation Phone: (818) 926-7555

Affiliation Type Desc: Operator
Entity Name: AllProAutobody&Paint
Entity Title: Not reported
Affiliation Address: Not reported
Affiliation City: Not reported
Affiliation State: Not reported
Affiliation Country: Not reported
Affiliation Zip: Not reported
Affiliation Phone: (805) 791-3030

HWTS:

Name: ALL AMERICAN AUTO LLC
Address: 1967 DUNCAN ST
Address 2: Not reported
City,State,Zip: SIMI VALLEY, CA 930653413
EPA ID: CAL000343334
Inactive Date: 06/30/2011
Create Date: 05/22/2009
Last Act Date: 03/15/2012
Mailing Name: Not reported
Mailing Address: 1967 DUNCAN ST
Mailing Address 2: Not reported
Mailing City,State,Zip: SIMI VALLEY, CA 930653413
Owner Name: WILLIAM SHEPPICK
Owner Address: 1967 DUNCAN ST
Owner Address 2: Not reported
Owner City,State,Zip: SIMI VALLEY, CA 930653413
Contact Name: WILLIAM SHEPPICK
Contact Address: 1967 DUNCAN ST
Contact Address 2: Not reported
City,State,Zip: SIMI VALLEY, CA 930653413

Map ID
 Direction
 Distance
 Elevation

MAP FINDINGS

Site

Database(s)

EDR ID Number
 EPA ID Number

ALLPROAUTOBODY&PAINT (Continued)

S124876830

NAICS:
 EPA ID: CAL000343334
 Create Date: 2009-05-22 11:44:00.220
 NAICS Code: 811111
 NAICS Description: General Automotive Repair
 Issued EPA ID Date: 2009-05-22 11:44:00.19000
 Inactive Date: 2011-06-30 00:00:00
 Facility Name: ALL AMERICAN AUTO LLC
 Facility Address: 1967 DUNCAN ST
 Facility Address 2: Not reported
 Facility City: SIMI VALLEY
 Facility County: Not reported
 Facility State: CA
 Facility Zip: 930653413

Z182 **ALL PRO AUTO BODY & PAINT INC**
South **1967 DUNCAN ST**
< 1/8 **SIMI VALLEY, CA 93065**
0.118 mi.
624 ft. **Site 8 of 9 in cluster Z**

RCRA NonGen / NLR **1025875529**
CAL000448663

Actual: RCRA NonGen / NLR:
828 ft. Date Form Received by Agency: 2019-09-05 00:00:00.0
Focus Map: Handler Name: ALL PRO AUTO BODY & PAINT INC
2 Handler Address: 1967 DUNCAN ST
 Handler City,State,Zip: SIMI VALLEY, CA 93065
 EPA ID: CAL000448663
 Contact Name: ALBERT VEISYAN8149 CC
 Contact Address: CHIMINCAS AVE
 Contact City,State,Zip: RESEDA, CA 91335
 Contact Telephone: 818-926-7555
 Contact Fax: 805-791-3094
 Contact Email: ALLPROAUTOMOTIVE@YAHOO.COM
 Contact Title: Not reported
 EPA Region: 09
 Land Type: Not reported
 Federal Waste Generator Description: Not a generator, verified
 Non-Notifier: Not reported
 Biennial Report Cycle: Not reported
 Accessibility: Not reported
 Active Site Indicator: Not reported
 State District Owner: Not reported
 State District: Not reported
 Mailing Address: 1967 DUNCAN ST
 Mailing City,State,Zip: SIMI VALLEY, CA 93065
 Owner Name: ARTHUR VEISYAN
 Owner Type: Other
 Operator Name: ALBERT VEISYAN8149 CC
 Operator Type: Other
 Short-Term Generator Activity: No
 Importer Activity: No
 Mixed Waste Generator: No
 Transporter Activity: No
 Transfer Facility Activity: No
 Recycler Activity with Storage: No
 Small Quantity On-Site Burner Exemption: No

Map ID
 Direction
 Distance
 Elevation

MAP FINDINGS

Site

Database(s)

EDR ID Number
 EPA ID Number

ALL PRO AUTO BODY & PAINT INC (Continued)

1025875529

Smelting Melting and Refining Furnace Exemption:	No
Underground Injection Control:	No
Off-Site Waste Receipt:	No
Universal Waste Indicator:	No
Universal Waste Destination Facility:	No
Federal Universal Waste:	No
Active Site Fed-Reg Treatment Storage and Disposal Facility:	Not reported
Active Site Converter Treatment storage and Disposal Facility:	Not reported
Active Site State-Reg Treatment Storage and Disposal Facility:	Not reported
Active Site State-Reg Handler:	---
Federal Facility Indicator:	Not reported
Hazardous Secondary Material Indicator:	N
Sub-Part K Indicator:	Not reported
Commercial TSD Indicator:	No
Treatment Storage and Disposal Type:	Not reported
2018 GPRC Permit Baseline:	Not on the Baseline
2018 GPRC Renewals Baseline:	Not on the Baseline
Permit Renewals Workload Universe:	Not reported
Permit Workload Universe:	Not reported
Permit Progress Universe:	Not reported
Post-Closure Workload Universe:	Not reported
Closure Workload Universe:	Not reported
202 GPRC Corrective Action Baseline:	No
Corrective Action Workload Universe:	No
Subject to Corrective Action Universe:	No
Non-TSDs Where RCRA CA has Been Imposed Universe:	No
TSDs Potentially Subject to CA Under 3004 (u)/(v) Universe:	No
TSDs Only Subject to CA under Discretionary Auth Universe:	No
Corrective Action Priority Ranking:	No NCAPS ranking
Environmental Control Indicator:	No
Institutional Control Indicator:	No
Human Exposure Controls Indicator:	N/A
Groundwater Controls Indicator:	N/A
Operating TSD Universe:	Not reported
Full Enforcement Universe:	Not reported
Significant Non-Complier Universe:	No
Unaddressed Significant Non-Complier Universe:	No
Addressed Significant Non-Complier Universe:	No
Significant Non-Complier With a Compliance Schedule Universe:	No
Financial Assurance Required:	Not reported
Handler Date of Last Change:	2019-09-10 12:41:11.0
Recognized Trader-Importer:	No
Recognized Trader-Exporter:	No
Importer of Spent Lead Acid Batteries:	No
Exporter of Spent Lead Acid Batteries:	No
Recycler Activity Without Storage:	No
Manifest Broker:	No
Sub-Part P Indicator:	No

Handler - Owner Operator:

Owner/Operator Indicator:	Operator
Owner/Operator Name:	ALBERT VEISYAN8149 CC
Legal Status:	Other
Date Became Current:	Not reported
Date Ended Current:	Not reported
Owner/Operator Address:	CHIMINCAS AVE

Map ID
Direction
Distance
Elevation

MAP FINDINGS

Site

Database(s)

EDR ID Number
EPA ID Number

ALL PRO AUTO BODY & PAINT INC (Continued)

1025875529

Owner/Operator City,State,Zip: RESEDA, CA 91335
Owner/Operator Telephone: 818-926-7555
Owner/Operator Telephone Ext: Not reported
Owner/Operator Fax: Not reported
Owner/Operator Email: Not reported

Owner/Operator Indicator: Owner
Owner/Operator Name: ARTHUR VEISYAN
Legal Status: Other
Date Became Current: Not reported
Date Ended Current: Not reported
Owner/Operator Address: 12349 OXNARD ST APT 6
Owner/Operator City,State,Zip: NORTH HOLLYWOOD, CA 91606
Owner/Operator Telephone: 818-749-7860
Owner/Operator Telephone Ext: Not reported
Owner/Operator Fax: Not reported
Owner/Operator Email: Not reported

Historic Generators:

Receive Date: 2019-09-05 00:00:00.0
Handler Name: ALL PRO AUTO BODY & PAINT INC
Federal Waste Generator Description: Not a generator, verified
State District Owner: Not reported
Large Quantity Handler of Universal Waste: No
Recognized Trader Importer: No
Recognized Trader Exporter: No
Spent Lead Acid Battery Importer: No
Spent Lead Acid Battery Exporter: No
Current Record: Yes
Non Storage Recycler Activity: Not reported
Electronic Manifest Broker: Not reported

List of NAICS Codes and Descriptions:

NAICS Code: 811198
NAICS Description: ALL OTHER AUTOMOTIVE REPAIR AND MAINTENANCE

Facility Has Received Notices of Violations:

Violations: No Violations Found

Evaluation Action Summary:

Evaluations: No Evaluations Found

Z183
South
< 1/8
0.118 mi.
624 ft.

GERMAN MOTOR CARS
1967 DUNCAN STREET "B"
SIMI VALLEY, CA
Site 9 of 9 in cluster Z

CA UST U004121081
N/A

Actual:
828 ft.

VENTURA CO. UST:
Name: GERMAN MOTOR CARS
Address: 1967 DUNCAN STREET "B"
City: SIMI VALLEY
Facility ID: D 148
Facility Status: Inactive

Focus Map:
2

Map ID
Direction
Distance
Elevation

MAP FINDINGS

Site

Database(s)

EDR ID Number
EPA ID Number

AA184
South
< 1/8
0.120 mi.
636 ft.

AT&T CALIFORNIA - B4623
1844 SYCAMORE DR
SIMI VALLEY, CA 93065
Site 2 of 3 in cluster AA

CA CERS HAZ WASTE
CA VENTURA CO. BWT
CA CERS

S113777952
N/A

Actual:
902 ft.
Focus Map:
8

CERS HAZ WASTE:
Name: AT&T CALIFORNIA - B4623
Address: 1844 SYCAMORE DR
City,State,Zip: SIMI VALLEY, CA 93065
Site ID: 385586
CERS ID: 10599739
CERS Description: Hazardous Waste Generator

VENTURA CO. BWT:
Name: AT&T CALIFORNIA - B49AH
Address: 1844 SYCAMORE DR
City,State,Zip: SIMI VALLEY, CA
Facility ID: FA0025371
Program: BUSINESS PLAN/HAZARDOUS WASTE GENERATOR

CERS:
Name: AT&T CALIFORNIA - B4623
Address: 1844 SYCAMORE DR
City,State,Zip: SIMI VALLEY, CA 93065
Site ID: 385586
CERS ID: 10599739
CERS Description: Chemical Storage Facilities

Evaluation:
Eval General Type: Compliance Evaluation Inspection
Eval Date: 01-26-2017
Violations Found: No
Eval Type: Routine done by local agency
Eval Notes: Not reported
Eval Division: Ventura County Environmental Health
Eval Program: HMRRP
Eval Source: CERS

Eval General Type: Compliance Evaluation Inspection
Eval Date: 01-26-2017
Violations Found: No
Eval Type: Routine done by local agency
Eval Notes: Not reported
Eval Division: Ventura County Environmental Health
Eval Program: HW
Eval Source: CERS

Eval General Type: Compliance Evaluation Inspection
Eval Date: 10-24-2019
Violations Found: No
Eval Type: Routine done by local agency
Eval Notes: Not reported
Eval Division: Ventura County Environmental Health
Eval Program: HMRRP
Eval Source: CERS

Eval General Type: Compliance Evaluation Inspection
Eval Date: 10-24-2019

Map ID
Direction
Distance
Elevation

MAP FINDINGS

Site

Database(s)

EDR ID Number
EPA ID Number

AT&T CALIFORNIA - B4623 (Continued)

S113777952

Violations Found: No
Eval Type: Routine done by local agency
Eval Notes: Not reported
Eval Division: Ventura County Environmental Health
Eval Program: HW
Eval Source: CERS

Coordinates:

Site ID: 385586
Facility Name: AT&T California - B4623
Env Int Type Code: HMBP
Program ID: 10599739
Coord Name: Not reported
Ref Point Type Desc: Center of a facility or station.
Latitude: 34.269570
Longitude: -118.744360

Affiliation:

Affiliation Type Desc: Environmental Contact
Entity Name: AT&T EH&S Hotline - Option #1
Entity Title: Not reported
Affiliation Address: 308 S. Akard St., 17th Floor
Affiliation City: Dallas
Affiliation State: TX
Affiliation Country: Not reported
Affiliation Zip: 75202
Affiliation Phone: Not reported

Affiliation Type Desc: Parent Corporation
Entity Name: Pacific Bell Telephone Company dba AT&T California
Entity Title: Not reported
Affiliation Address: Not reported
Affiliation City: Not reported
Affiliation State: Not reported
Affiliation Country: Not reported
Affiliation Zip: Not reported
Affiliation Phone: Not reported

Affiliation Type Desc: Property Owner
Entity Name: Pacific Bell Telephone Company dba AT&T California
Entity Title: Not reported
Affiliation Address: 308 S. Akard St., Room 1708
Affiliation City: Dallas
Affiliation State: TX
Affiliation Country: United States
Affiliation Zip: 75202
Affiliation Phone: (214) 464-2626

Affiliation Type Desc: Document Preparer
Entity Name: Peter Burnell, Sigma Consultants, Inc.
Entity Title: Not reported
Affiliation Address: Not reported
Affiliation City: Not reported
Affiliation State: Not reported
Affiliation Country: Not reported
Affiliation Zip: Not reported

Map ID
Direction
Distance
Elevation

MAP FINDINGS

Site

Database(s)

EDR ID Number
EPA ID Number

AT&T CALIFORNIA - B4623 (Continued)

S113777952

Affiliation Phone: Not reported

Affiliation Type Desc: Legal Owner
Entity Name: Pacific Bell Telephone Company dba AT&T California
Entity Title: Not reported
Affiliation Address: 308 S. Akard St., 17th Floor
Affiliation City: Dallas
Affiliation State: TX
Affiliation Country: United States
Affiliation Zip: 75202
Affiliation Phone: (214) 464-1712

Affiliation Type Desc: CUPA District
Entity Name: Ventura County Environmental Health
Entity Title: Not reported
Affiliation Address: 800 South Victoria Avenue
Affiliation City: Ventura
Affiliation State: CA
Affiliation Country: Not reported
Affiliation Zip: 93009
Affiliation Phone: (805) 654-2813

Affiliation Type Desc: Facility Mailing Address
Entity Name: Mailing Address
Entity Title: Not reported
Affiliation Address: 308 S. Akard St., 17th Floor
Affiliation City: Dallas
Affiliation State: TX
Affiliation Country: Not reported
Affiliation Zip: 75202
Affiliation Phone: Not reported

Affiliation Type Desc: Identification Signer
Entity Name: Jeremy McGrue
Entity Title: National EPCRA Manager
Affiliation Address: Not reported
Affiliation City: Not reported
Affiliation State: Not reported
Affiliation Country: Not reported
Affiliation Zip: Not reported
Affiliation Phone: Not reported

Affiliation Type Desc: Operator
Entity Name: AT&T California
Entity Title: Not reported
Affiliation Address: Not reported
Affiliation City: Not reported
Affiliation State: Not reported
Affiliation Country: Not reported
Affiliation Zip: Not reported
Affiliation Phone: (800) 566-9347

Map ID
 Direction
 Distance
 Elevation

MAP FINDINGS

Site

Database(s)

EDR ID Number
 EPA ID Number

AA185 **AT&T** **RCRA NonGen / NLR** **1024847745**
South **1844 SYCAMORE DR**
< 1/8 **SIMI VALLEY, CA 93065**
0.120 mi.
636 ft. **Site 3 of 3 in cluster AA**

Actual:
902 ft.

RCRA NonGen / NLR:

Focus Map:
8

Date Form Received by Agency:	2014-12-12 00:00:00.0
Handler Name:	AT&T
Handler Address:	1844 SYCAMORE DR
Handler City,State,Zip:	SIMI VALLEY, CA 93065
EPA ID:	CAL000402902
Contact Name:	DERONICA LAMB
Contact Address:	308 S. AKARD ST.
Contact City,State,Zip:	DALLAS, TX 75202
Contact Telephone:	214-741-0464
Contact Fax:	Not reported
Contact Email:	EHSRRC@LIST.ATT.COM
Contact Title:	Not reported
EPA Region:	09
Land Type:	Not reported
Federal Waste Generator Description:	Not a generator, verified
Non-Notifier:	Not reported
Biennial Report Cycle:	Not reported
Accessibility:	Not reported
Active Site Indicator:	Handler Activities
State District Owner:	Not reported
State District:	Not reported
Mailing Address:	308 S. AKARD ST.
Mailing City,State,Zip:	DALLAS, TX 75202-0000
Owner Name:	AT&T EVANS
Owner Type:	Other
Operator Name:	DERONICA LAMB
Operator Type:	Other
Short-Term Generator Activity:	No
Importer Activity:	No
Mixed Waste Generator:	No
Transporter Activity:	No
Transfer Facility Activity:	No
Recycler Activity with Storage:	No
Small Quantity On-Site Burner Exemption:	No
Smelting Melting and Refining Furnace Exemption:	No
Underground Injection Control:	No
Off-Site Waste Receipt:	No
Universal Waste Indicator:	Yes
Universal Waste Destination Facility:	Yes
Federal Universal Waste:	No
Active Site Fed-Reg Treatment Storage and Disposal Facility:	Not reported
Active Site Converter Treatment storage and Disposal Facility:	Not reported
Active Site State-Reg Treatment Storage and Disposal Facility:	Not reported
Active Site State-Reg Handler:	---
Federal Facility Indicator:	Not reported
Hazardous Secondary Material Indicator:	N
Sub-Part K Indicator:	Not reported
Commercial TSD Indicator:	No
Treatment Storage and Disposal Type:	Not reported
2018 GPRA Permit Baseline:	Not on the Baseline
2018 GPRA Renewals Baseline:	Not on the Baseline
Permit Renewals Workload Universe:	Not reported

Map ID
 Direction
 Distance
 Elevation

MAP FINDINGS

Site

Database(s)

EDR ID Number
 EPA ID Number

AT&T (Continued)

1024847745

Permit Workload Universe:	Not reported
Permit Progress Universe:	Not reported
Post-Closure Workload Universe:	Not reported
Closure Workload Universe:	Not reported
202 GPRA Corrective Action Baseline:	No
Corrective Action Workload Universe:	No
Subject to Corrective Action Universe:	No
Non-TSDFs Where RCRA CA has Been Imposed Universe:	No
TSDFs Potentially Subject to CA Under 3004 (u)/(v) Universe:	No
TSDFs Only Subject to CA under Discretionary Auth Universe:	No
Corrective Action Priority Ranking:	No NCAPS ranking
Environmental Control Indicator:	No
Institutional Control Indicator:	No
Human Exposure Controls Indicator:	N/A
Groundwater Controls Indicator:	N/A
Operating TSDF Universe:	Not reported
Full Enforcement Universe:	Not reported
Significant Non-Complier Universe:	No
Unaddressed Significant Non-Complier Universe:	No
Addressed Significant Non-Complier Universe:	No
Significant Non-Complier With a Compliance Schedule Universe:	No
Financial Assurance Required:	Not reported
Handler Date of Last Change:	2018-09-06 17:05:28.0
Recognized Trader-Importer:	No
Recognized Trader-Exporter:	No
Importer of Spent Lead Acid Batteries:	No
Exporter of Spent Lead Acid Batteries:	No
Recycler Activity Without Storage:	No
Manifest Broker:	No
Sub-Part P Indicator:	No

Handler - Owner Operator:

Owner/Operator Indicator:	Operator
Owner/Operator Name:	DERONICA LAMB
Legal Status:	Other
Date Became Current:	Not reported
Date Ended Current:	Not reported
Owner/Operator Address:	308 S. AKARD ST.
Owner/Operator City,State,Zip:	DALLAS, TX 75202
Owner/Operator Telephone:	214-741-0464
Owner/Operator Telephone Ext:	Not reported
Owner/Operator Fax:	Not reported
Owner/Operator Email:	Not reported

Owner/Operator Indicator:	Owner
Owner/Operator Name:	AT&T EVANS
Legal Status:	Other
Date Became Current:	Not reported
Date Ended Current:	Not reported
Owner/Operator Address:	308 S. AKARD ST.
Owner/Operator City,State,Zip:	DALLAS, TX 75202-0000
Owner/Operator Telephone:	214-741-0464
Owner/Operator Telephone Ext:	Not reported
Owner/Operator Fax:	Not reported
Owner/Operator Email:	Not reported

Map ID
Direction
Distance
Elevation

MAP FINDINGS

Site

Database(s)

EDR ID Number
EPA ID Number

AT&T (Continued)

1024847745

Historic Generators:

Receive Date: 2014-12-12 00:00:00.0
Handler Name: AT&T
Federal Waste Generator Description: Not a generator, verified
State District Owner: Not reported
Large Quantity Handler of Universal Waste: No
Recognized Trader Importer: No
Recognized Trader Exporter: No
Spent Lead Acid Battery Importer: No
Spent Lead Acid Battery Exporter: No
Current Record: Yes
Non Storage Recycler Activity: Not reported
Electronic Manifest Broker: Not reported

List of NAICS Codes and Descriptions:

NAICS Code: 51334
NAICS Description: SATELLITE TELECOMMUNICATIONS

Facility Has Received Notices of Violations:

Violations: No Violations Found

Evaluation Action Summary:

Evaluations: No Evaluations Found

186
NNW
< 1/8
0.122 mi.
642 ft.

THRIFTY #217
2211 TAPO CANYON RD
SIMI VALLEY, CA 93063

CA SWEEPS UST **U001967043**
CA FID UST **N/A**

Actual:
960 ft.
Focus Map:
3

SWEEPS UST:

Name: THRIFTY #217
Address: 2211 TAPO CANYON RD
City: SIMI VALLEY
Status: Active
Comp Number: 2057
Number: 9
Board Of Equalization: 44-030889
Referral Date: 09-30-92
Action Date: 09-30-92
Created Date: 02-29-88
Owner Tank Id: Not reported
SWRCB Tank Id: 56-000-002057-000001
Tank Status: A
Capacity: 9816
Active Date: Not reported
Tank Use: UNKNOWN
STG: P
Content: Not reported
Number Of Tanks: 3

Name: THRIFTY #217
Address: 2211 TAPO CANYON RD
City: SIMI VALLEY
Status: Active

Map ID
Direction
Distance
Elevation

MAP FINDINGS

Site

Database(s)

EDR ID Number
EPA ID Number

THRIFTY #217 (Continued)

U001967043

Comp Number: 2057
Number: 9
Board Of Equalization: 44-030889
Referral Date: 09-30-92
Action Date: 09-30-92
Created Date: 02-29-88
Owner Tank Id: Not reported
SWRCB Tank Id: 56-000-002057-000002
Tank Status: A
Capacity: 9816
Active Date: Not reported
Tank Use: UNKNOWN
STG: P
Content: Not reported
Number Of Tanks: Not reported

Name: THRIFTY #217
Address: 2211 TAPO CANYON RD
City: SIMI VALLEY
Status: Active
Comp Number: 2057
Number: 9
Board Of Equalization: 44-030889
Referral Date: 09-30-92
Action Date: 09-30-92
Created Date: 02-29-88
Owner Tank Id: Not reported
SWRCB Tank Id: 56-000-002057-000003
Tank Status: A
Capacity: 9816
Active Date: Not reported
Tank Use: UNKNOWN
STG: P
Content: Not reported
Number Of Tanks: Not reported

CA FID UST:

Facility ID: 56004898
Regulated By: UTNKA
Regulated ID: Not reported
Cortese Code: Not reported
SIC Code: Not reported
Facility Phone: Not reported
Mail To: Not reported
Mailing Address: 2211 TAPO CANYON RD
Mailing Address 2: Not reported
Mailing City,St,Zip: SIMI VALLEY 93063
Contact: Not reported
Contact Phone: Not reported
DUNs Number: Not reported
NPDES Number: Not reported
EPA ID: Not reported
Comments: Not reported
Status: Active

Map ID
 Direction
 Distance
 Elevation

MAP FINDINGS

Site

Database(s)

EDR ID Number
 EPA ID Number

AM187 **ANABELLA BECH** **RCRA NonGen / NLR** **1025845556**
NNE **2125 SEBRING ST**
< 1/8 **SIMI VALLEY, CA 93065** **CAC003025178**
0.123 mi.
647 ft. **Site 1 of 2 in cluster AM**

Actual: RCRA NonGen / NLR:
923 ft. Date Form Received by Agency: 2019-07-22 00:00:00.0
Focus Map: Handler Name: ANABELLA BECH
3 Handler Address: 2125 SEBRING ST
 Handler City,State,Zip: SIMI VALLEY, CA 93065
 EPA ID: CAC003025178
 Contact Name: ANABELLA BECH
 Contact Address: 2125 SEBRING ST
 Contact City,State,Zip: SIMI VALLEY, CA 93065
 Contact Telephone: 805-583-0457
 Contact Fax: Not reported
 Contact Email: ANAB@PWSEI.COM
 Contact Title: Not reported
 EPA Region: 09
 Land Type: Not reported
 Federal Waste Generator Description: Not a generator, verified
 Non-Notifier: Not reported
 Biennial Report Cycle: Not reported
 Accessibility: Not reported
 Active Site Indicator: Handler Activities
 State District Owner: Not reported
 State District: Not reported
 Mailing Address: 2125 SEBRING ST
 Mailing City,State,Zip: SIMI VALLEY, CA 93065
 Owner Name: ANABELLA BECH
 Owner Type: Other
 Operator Name: ANABELLA BECH
 Operator Type: Other
 Short-Term Generator Activity: No
 Importer Activity: No
 Mixed Waste Generator: No
 Transporter Activity: No
 Transfer Facility Activity: No
 Recycler Activity with Storage: No
 Small Quantity On-Site Burner Exemption: No
 Smelting Melting and Refining Furnace Exemption: No
 Underground Injection Control: No
 Off-Site Waste Receipt: No
 Universal Waste Indicator: Yes
 Universal Waste Destination Facility: Yes
 Federal Universal Waste: No
 Active Site Fed-Reg Treatment Storage and Disposal Facility: Not reported
 Active Site Converter Treatment storage and Disposal Facility: Not reported
 Active Site State-Reg Treatment Storage and Disposal Facility: Not reported
 Active Site State-Reg Handler: ---
 Federal Facility Indicator: Not reported
 Hazardous Secondary Material Indicator: N
 Sub-Part K Indicator: Not reported
 Commercial TSD Indicator: No
 Treatment Storage and Disposal Type: Not reported
 2018 GPRP Permit Baseline: Not on the Baseline
 2018 GPRP Renewals Baseline: Not on the Baseline
 Permit Renewals Workload Universe: Not reported

Map ID
 Direction
 Distance
 Elevation

MAP FINDINGS

Site

Database(s)

EDR ID Number
 EPA ID Number

ANABELLA BECH (Continued)

1025845556

Permit Workload Universe:	Not reported
Permit Progress Universe:	Not reported
Post-Closure Workload Universe:	Not reported
Closure Workload Universe:	Not reported
202 GPRA Corrective Action Baseline:	No
Corrective Action Workload Universe:	No
Subject to Corrective Action Universe:	No
Non-TSDFs Where RCRA CA has Been Imposed Universe:	No
TSDFs Potentially Subject to CA Under 3004 (u)/(v) Universe:	No
TSDFs Only Subject to CA under Discretionary Auth Universe:	No
Corrective Action Priority Ranking:	No NCAPS ranking
Environmental Control Indicator:	No
Institutional Control Indicator:	No
Human Exposure Controls Indicator:	N/A
Groundwater Controls Indicator:	N/A
Operating TSDF Universe:	Not reported
Full Enforcement Universe:	Not reported
Significant Non-Complier Universe:	No
Unaddressed Significant Non-Complier Universe:	No
Addressed Significant Non-Complier Universe:	No
Significant Non-Complier With a Compliance Schedule Universe:	No
Financial Assurance Required:	Not reported
Handler Date of Last Change:	2019-07-29 17:13:22.0
Recognized Trader-Importer:	No
Recognized Trader-Exporter:	No
Importer of Spent Lead Acid Batteries:	No
Exporter of Spent Lead Acid Batteries:	No
Recycler Activity Without Storage:	No
Manifest Broker:	No
Sub-Part P Indicator:	No

Handler - Owner Operator:

Owner/Operator Indicator:	Operator
Owner/Operator Name:	ANABELLA BECH
Legal Status:	Other
Date Became Current:	Not reported
Date Ended Current:	Not reported
Owner/Operator Address:	2125 SEBRING ST
Owner/Operator City,State,Zip:	SIMI VALLEY, CA 93065
Owner/Operator Telephone:	805-583-0457
Owner/Operator Telephone Ext:	Not reported
Owner/Operator Fax:	Not reported
Owner/Operator Email:	Not reported

Owner/Operator Indicator:	Owner
Owner/Operator Name:	ANABELLA BECH
Legal Status:	Other
Date Became Current:	Not reported
Date Ended Current:	Not reported
Owner/Operator Address:	2125 SEBRING ST
Owner/Operator City,State,Zip:	SIMI VALLEY, CA 93065
Owner/Operator Telephone:	805-583-0457
Owner/Operator Telephone Ext:	Not reported
Owner/Operator Fax:	Not reported
Owner/Operator Email:	Not reported

Map ID
Direction
Distance
Elevation

MAP FINDINGS

Site

Database(s)

EDR ID Number
EPA ID Number

ANABELLA BECH (Continued)

1025845556

Historic Generators:

Receive Date: 2019-07-22 00:00:00.0
Handler Name: ANABELLA BECH
Federal Waste Generator Description: Not a generator, verified
State District Owner: Not reported
Large Quantity Handler of Universal Waste: No
Recognized Trader Importer: No
Recognized Trader Exporter: No
Spent Lead Acid Battery Importer: No
Spent Lead Acid Battery Exporter: No
Current Record: Yes
Non Storage Recycler Activity: Not reported
Electronic Manifest Broker: Not reported

List of NAICS Codes and Descriptions:

NAICS Code: 56299
NAICS Description: ALL OTHER WASTE MANAGEMENT SERVICES

Facility Has Received Notices of Violations:

Violations: No Violations Found

Evaluation Action Summary:

Evaluations: No Evaluations Found

AB188
South
< 1/8
0.123 mi.
648 ft.

REPCO INC
1780 TAPO ST
SIMI VALLEY, CA 93063
Site 2 of 3 in cluster AB

RCRA-SQG 1000176860
CAD982476947

Actual:
959 ft.

Focus Map:
9

RCRA-SQG:
Date Form Received by Agency: 1988-08-15 00:00:00.0
Handler Name: REPCO INC
Handler Address: 1780 TAPO ST
Handler City,State,Zip: SIMI VALLEY, CA 93063
EPA ID: CAD982476947
Contact Name: ENVIRONMENTAL MANAGER
Contact Address: 1780 TAPO ST
Contact City,State,Zip: SIMI VALLEY, CA 93063
Contact Telephone: 805-583-5710
Contact Fax: Not reported
Contact Email: Not reported
Contact Title: Not reported
EPA Region: 09
Land Type: Not reported
Federal Waste Generator Description: Small Quantity Generator
Non-Notifier: Not reported
Biennial Report Cycle: Not reported
Accessibility: Not reported
Active Site Indicator: Handler Activities
State District Owner: CA
State District: 3
Mailing Address: TAPO ST
Mailing City,State,Zip: SIMI VALLEY, CA 93063
Owner Name: J BAKER PRESIDENT

Map ID
Direction
Distance
Elevation

MAP FINDINGS

Site

Database(s)

EDR ID Number
EPA ID Number

REPCO INC (Continued)

1000176860

Owner Type:	Private
Operator Name:	NOT REQUIRED
Operator Type:	Private
Short-Term Generator Activity:	No
Importer Activity:	No
Mixed Waste Generator:	No
Transporter Activity:	No
Transfer Facility Activity:	No
Recycler Activity with Storage:	No
Small Quantity On-Site Burner Exemption:	No
Smelting Melting and Refining Furnace Exemption:	No
Underground Injection Control:	No
Off-Site Waste Receipt:	No
Universal Waste Indicator:	No
Universal Waste Destination Facility:	No
Federal Universal Waste:	No
Active Site Fed-Reg Treatment Storage and Disposal Facility:	Not reported
Active Site Converter Treatment storage and Disposal Facility:	Not reported
Active Site State-Reg Treatment Storage and Disposal Facility:	Not reported
Active Site State-Reg Handler:	---
Federal Facility Indicator:	Not reported
Hazardous Secondary Material Indicator:	NN
Sub-Part K Indicator:	Not reported
Commercial TSD Indicator:	No
Treatment Storage and Disposal Type:	Not reported
2018 GPRA Permit Baseline:	Not on the Baseline
2018 GPRA Renewals Baseline:	Not on the Baseline
Permit Renewals Workload Universe:	Not reported
Permit Workload Universe:	Not reported
Permit Progress Universe:	Not reported
Post-Closure Workload Universe:	Not reported
Closure Workload Universe:	Not reported
202 GPRA Corrective Action Baseline:	No
Corrective Action Workload Universe:	No
Subject to Corrective Action Universe:	No
Non-TSDs Where RCRA CA has Been Imposed Universe:	No
TSDs Potentially Subject to CA Under 3004 (u)/(v) Universe:	No
TSDs Only Subject to CA under Discretionary Auth Universe:	No
Corrective Action Priority Ranking:	No NCAPS ranking
Environmental Control Indicator:	No
Institutional Control Indicator:	No
Human Exposure Controls Indicator:	N/A
Groundwater Controls Indicator:	N/A
Operating TSD Universe:	Not reported
Full Enforcement Universe:	Not reported
Significant Non-Complier Universe:	No
Unaddressed Significant Non-Complier Universe:	No
Addressed Significant Non-Complier Universe:	No
Significant Non-Complier With a Compliance Schedule Universe:	No
Financial Assurance Required:	Not reported
Handler Date of Last Change:	2000-09-15 17:30:24.0
Recognized Trader-Importer:	No
Recognized Trader-Exporter:	No
Importer of Spent Lead Acid Batteries:	No
Exporter of Spent Lead Acid Batteries:	No
Recycler Activity Without Storage:	Not reported
Manifest Broker:	Not reported

Map ID
Direction
Distance
Elevation

MAP FINDINGS

Site

Database(s)

EDR ID Number
EPA ID Number

REPCO INC (Continued)

1000176860

Sub-Part P Indicator: Not reported

Handler - Owner Operator:
Owner/Operator Indicator: Operator
Owner/Operator Name: NOT REQUIRED
Legal Status: Private
Date Became Current: Not reported
Date Ended Current: Not reported
Owner/Operator Address: NOT REQUIRED
Owner/Operator City,State,Zip: NOT REQUIRED, ME 99999
Owner/Operator Telephone: 415-555-1212
Owner/Operator Telephone Ext: Not reported
Owner/Operator Fax: Not reported
Owner/Operator Email: Not reported

Owner/Operator Indicator: Owner
Owner/Operator Name: J BAKER PRESIDENT
Legal Status: Private
Date Became Current: Not reported
Date Ended Current: Not reported
Owner/Operator Address: NOT REQUIRED
Owner/Operator City,State,Zip: NOT REQUIRED, ME 99999
Owner/Operator Telephone: 415-555-1212
Owner/Operator Telephone Ext: Not reported
Owner/Operator Fax: Not reported
Owner/Operator Email: Not reported

Historic Generators:
Receive Date: 1988-08-15 00:00:00.0
Handler Name: REPCO INC
Federal Waste Generator Description: Small Quantity Generator
State District Owner: CA
Large Quantity Handler of Universal Waste: No
Recognized Trader Importer: No
Recognized Trader Exporter: No
Spent Lead Acid Battery Importer: No
Spent Lead Acid Battery Exporter: No
Current Record: Yes
Non Storage Recycler Activity: Not reported
Electronic Manifest Broker: Not reported

List of NAICS Codes and Descriptions:
NAICS Codes: No NAICS Codes Found

Facility Has Received Notices of Violations:
Violations: No Violations Found

Evaluation Action Summary:
Evaluations: No Evaluations Found

MAP FINDINGS

Map ID
Direction
Distance
Elevation

Site

Database(s)

EDR ID Number
EPA ID Number

AB189	REPCO INC	RCRA-SQG	1000176861
South	1780 TAPO VALLEY	FINDS	CAD982482168
< 1/8	SIMI VALLEY, CA 93063	ECHO	
0.123 mi.			
648 ft.	Site 3 of 3 in cluster AB		

Actual:
959 ft.
Focus Map:
9

RCRA-SQG:		
Date Form Received by Agency:	REPCO INC	1988-08-30 00:00:00.0
Handler Name:		
Handler Address:		1780 TAPO VALLEY
Handler City,State,Zip:		SIMI VALLEY, CA 93063
EPA ID:		CAD982482168
Contact Name:		ENVIRONMENTAL MANAGER
Contact Address:		1780 TAPO VALLEY
Contact City,State,Zip:		SIMI VALLEY, CA 93063
Contact Telephone:		805-583-5710
Contact Fax:		Not reported
Contact Email:		Not reported
Contact Title:		Not reported
EPA Region:		09
Land Type:		Other
Federal Waste Generator Description:		Small Quantity Generator
Non-Notifier:		Not reported
Biennial Report Cycle:		Not reported
Accessibility:		Not reported
Active Site Indicator:		Handler Activities
State District Owner:		CA
State District:		3
Mailing Address:		1780 TAPO STREET
Mailing City,State,Zip:		SIMI VALLEY, CA 93063
Owner Name:		REPCO INC
Owner Type:		Private
Operator Name:		NOT REQUIRED
Operator Type:		Private
Short-Term Generator Activity:		No
Importer Activity:		No
Mixed Waste Generator:		No
Transporter Activity:		No
Transfer Facility Activity:		No
Recycler Activity with Storage:		No
Small Quantity On-Site Burner Exemption:		No
Smelting Melting and Refining Furnace Exemption:		No
Underground Injection Control:		No
Off-Site Waste Receipt:		No
Universal Waste Indicator:		No
Universal Waste Destination Facility:		No
Federal Universal Waste:		No
Active Site Fed-Reg Treatment Storage and Disposal Facility:		Not reported
Active Site Converter Treatment storage and Disposal Facility:		Not reported
Active Site State-Reg Treatment Storage and Disposal Facility:		Not reported
Active Site State-Reg Handler:		---
Federal Facility Indicator:		Not reported
Hazardous Secondary Material Indicator:		NN
Sub-Part K Indicator:		Not reported
Commercial TSD Indicator:		No
Treatment Storage and Disposal Type:		Not reported
2018 GPRA Permit Baseline:		Not on the Baseline
2018 GPRA Renewals Baseline:		Not on the Baseline
Permit Renewals Workload Universe:		Not reported

Map ID
 Direction
 Distance
 Elevation

MAP FINDINGS

Site

Database(s)

EDR ID Number
 EPA ID Number

REPCO INC (Continued)

1000176861

Permit Workload Universe:	Not reported
Permit Progress Universe:	Not reported
Post-Closure Workload Universe:	Not reported
Closure Workload Universe:	Not reported
202 GPRA Corrective Action Baseline:	No
Corrective Action Workload Universe:	No
Subject to Corrective Action Universe:	No
Non-TSDFs Where RCRA CA has Been Imposed Universe:	No
TSDFs Potentially Subject to CA Under 3004 (u)/(v) Universe:	No
TSDFs Only Subject to CA under Discretionary Auth Universe:	No
Corrective Action Priority Ranking:	No NCAPS ranking
Environmental Control Indicator:	No
Institutional Control Indicator:	No
Human Exposure Controls Indicator:	N/A
Groundwater Controls Indicator:	N/A
Operating TSDF Universe:	Not reported
Full Enforcement Universe:	Not reported
Significant Non-Complier Universe:	No
Unaddressed Significant Non-Complier Universe:	No
Addressed Significant Non-Complier Universe:	No
Significant Non-Complier With a Compliance Schedule Universe:	No
Financial Assurance Required:	Not reported
Handler Date of Last Change:	2002-06-27 03:34:19.0
Recognized Trader-Importer:	No
Recognized Trader-Exporter:	No
Importer of Spent Lead Acid Batteries:	No
Exporter of Spent Lead Acid Batteries:	No
Recycler Activity Without Storage:	Not reported
Manifest Broker:	Not reported
Sub-Part P Indicator:	Not reported

Handler - Owner Operator:

Owner/Operator Indicator:	Owner
Owner/Operator Name:	REPCO INC
Legal Status:	Private
Date Became Current:	Not reported
Date Ended Current:	Not reported
Owner/Operator Address:	NOT REQUIRED
Owner/Operator City,State,Zip:	NOT REQUIRED, ME 99999
Owner/Operator Telephone:	415-555-1212
Owner/Operator Telephone Ext:	Not reported
Owner/Operator Fax:	Not reported
Owner/Operator Email:	Not reported

Owner/Operator Indicator:	Operator
Owner/Operator Name:	NOT REQUIRED
Legal Status:	Private
Date Became Current:	Not reported
Date Ended Current:	Not reported
Owner/Operator Address:	NOT REQUIRED
Owner/Operator City,State,Zip:	NOT REQUIRED, ME 99999
Owner/Operator Telephone:	415-555-1212
Owner/Operator Telephone Ext:	Not reported
Owner/Operator Fax:	Not reported
Owner/Operator Email:	Not reported

Map ID
Direction
Distance
Elevation

MAP FINDINGS

Site

Database(s)

EDR ID Number
EPA ID Number

REPCO INC (Continued)

1000176861

Historic Generators:

Receive Date: 1988-08-30 00:00:00.0
Handler Name: REPCO INC
Federal Waste Generator Description: Small Quantity Generator
State District Owner: CA
Large Quantity Handler of Universal Waste: No
Recognized Trader Importer: No
Recognized Trader Exporter: No
Spent Lead Acid Battery Importer: No
Spent Lead Acid Battery Exporter: No
Current Record: Yes
Non Storage Recycler Activity: Not reported
Electronic Manifest Broker: Not reported

List of NAICS Codes and Descriptions:

NAICS Codes: No NAICS Codes Found

Facility Has Received Notices of Violations:

Violations: No Violations Found

Evaluation Action Summary:

Evaluations: No Evaluations Found

FINDS:

Registry ID: 110002823348

Click Here:

Environmental Interest/Information System:

RCRAInfo is a national information system that supports the Resource Conservation and Recovery Act (RCRA) program through the tracking of events and activities related to facilities that generate, transport, and treat, store, or dispose of hazardous waste. RCRAInfo allows RCRA program staff to track the notification, permit, compliance, and corrective action activities required under RCRA.

[Click this hyperlink](#) while viewing on your computer to access additional FINDS: detail in the EDR Site Report.

ECHO:

Envid: 1000176861
Registry ID: 110002823348
DFR URL: <http://echo.epa.gov/detailed-facility-report?fid=110002823348>
Name: REPCO INC
Address: 1780 TAPO VALLEY
City,State,Zip: SIMI VALLEY, CA 93063

Map ID
 Direction
 Distance
 Elevation

MAP FINDINGS

Site

Database(s)

EDR ID Number
 EPA ID Number

190
WSW
1/8-1/4
0.127 mi.
669 ft.

GUY SELLARS
2515 LEE ST
SIMI VALLEY, CA 93065

RCRA NonGen / NLR **1024747154**
CAC002966927

Actual:
890 ft.

Focus Map:
2

RCRA NonGen / NLR:		2018-06-18 00:00:00.0
Date Form Received by Agency:		
Handler Name:	GUY SELLARS	
Handler Address:		2515 LEE ST
Handler City,State,Zip:		SIMI VALLEY, CA 93065
EPA ID:		CAC002966927
Contact Name:		GUY SELLARS
Contact Address:		2515 LEE ST
Contact City,State,Zip:		SIMI VALLEY, CA 93065
Contact Telephone:		805-750-0689
Contact Fax:		Not reported
Contact Email:		JOE@SIRRIS.BIZ
Contact Title:		Not reported
EPA Region:		09
Land Type:		Not reported
Federal Waste Generator Description:		Not a generator, verified
Non-Notifier:		Not reported
Biennial Report Cycle:		Not reported
Accessibility:		Not reported
Active Site Indicator:		Handler Activities
State District Owner:		Not reported
State District:		Not reported
Mailing Address:		2515 LEE ST
Mailing City,State,Zip:		SIMI VALLEY, CA 93065
Owner Name:		GUY SELLARS
Owner Type:		Other
Operator Name:		GUY SELLARS
Operator Type:		Other
Short-Term Generator Activity:		No
Importer Activity:		No
Mixed Waste Generator:		No
Transporter Activity:		No
Transfer Facility Activity:		No
Recycler Activity with Storage:		No
Small Quantity On-Site Burner Exemption:		No
Smelting Melting and Refining Furnace Exemption:		No
Underground Injection Control:		No
Off-Site Waste Receipt:		No
Universal Waste Indicator:		Yes
Universal Waste Destination Facility:		Yes
Federal Universal Waste:		No
Active Site Fed-Reg Treatment Storage and Disposal Facility:		Not reported
Active Site Converter Treatment storage and Disposal Facility:		Not reported
Active Site State-Reg Treatment Storage and Disposal Facility:		Not reported
Active Site State-Reg Handler:		---
Federal Facility Indicator:		Not reported
Hazardous Secondary Material Indicator:		N
Sub-Part K Indicator:		Not reported
Commercial TSD Indicator:		No
Treatment Storage and Disposal Type:		Not reported
2018 GPRA Permit Baseline:		Not on the Baseline
2018 GPRA Renewals Baseline:		Not on the Baseline
Permit Renewals Workload Universe:		Not reported

Map ID
 Direction
 Distance
 Elevation

MAP FINDINGS

Site

Database(s)

EDR ID Number
 EPA ID Number

GUY SELLARS (Continued)

1024747154

Permit Workload Universe:	Not reported
Permit Progress Universe:	Not reported
Post-Closure Workload Universe:	Not reported
Closure Workload Universe:	Not reported
202 GPRA Corrective Action Baseline:	No
Corrective Action Workload Universe:	No
Subject to Corrective Action Universe:	No
Non-TSDFs Where RCRA CA has Been Imposed Universe:	No
TSDFs Potentially Subject to CA Under 3004 (u)/(v) Universe:	No
TSDFs Only Subject to CA under Discretionary Auth Universe:	No
Corrective Action Priority Ranking:	No NCAPS ranking
Environmental Control Indicator:	No
Institutional Control Indicator:	No
Human Exposure Controls Indicator:	N/A
Groundwater Controls Indicator:	N/A
Operating TSDF Universe:	Not reported
Full Enforcement Universe:	Not reported
Significant Non-Complier Universe:	No
Unaddressed Significant Non-Complier Universe:	No
Addressed Significant Non-Complier Universe:	No
Significant Non-Complier With a Compliance Schedule Universe:	No
Financial Assurance Required:	Not reported
Handler Date of Last Change:	2018-08-31 17:13:31.0
Recognized Trader-Importer:	No
Recognized Trader-Exporter:	No
Importer of Spent Lead Acid Batteries:	No
Exporter of Spent Lead Acid Batteries:	No
Recycler Activity Without Storage:	No
Manifest Broker:	No
Sub-Part P Indicator:	No

Handler - Owner Operator:

Owner/Operator Indicator:	Owner
Owner/Operator Name:	GUY SELLARS
Legal Status:	Other
Date Became Current:	Not reported
Date Ended Current:	Not reported
Owner/Operator Address:	2515 LEE ST
Owner/Operator City,State,Zip:	SIMI VALLEY, CA 93065
Owner/Operator Telephone:	805-750-0689
Owner/Operator Telephone Ext:	Not reported
Owner/Operator Fax:	Not reported
Owner/Operator Email:	Not reported

Owner/Operator Indicator:	Operator
Owner/Operator Name:	GUY SELLARS
Legal Status:	Other
Date Became Current:	Not reported
Date Ended Current:	Not reported
Owner/Operator Address:	2515 LEE ST
Owner/Operator City,State,Zip:	SIMI VALLEY, CA 93065
Owner/Operator Telephone:	805-750-0689
Owner/Operator Telephone Ext:	Not reported
Owner/Operator Fax:	Not reported
Owner/Operator Email:	Not reported

Map ID
 Direction
 Distance
 Elevation

MAP FINDINGS

Site

Database(s)

EDR ID Number
 EPA ID Number

GUY SELLARS (Continued)

1024747154

Historic Generators:

Receive Date:	2018-06-18 00:00:00.0
Handler Name:	GUY SELLARS
Federal Waste Generator Description:	Not a generator, verified
State District Owner:	Not reported
Large Quantity Handler of Universal Waste:	No
Recognized Trader Importer:	No
Recognized Trader Exporter:	No
Spent Lead Acid Battery Importer:	No
Spent Lead Acid Battery Exporter:	No
Current Record:	Yes
Non Storage Recycler Activity:	Not reported
Electronic Manifest Broker:	Not reported

List of NAICS Codes and Descriptions:

NAICS Code:	56299
NAICS Description:	ALL OTHER WASTE MANAGEMENT SERVICES

Facility Has Received Notices of Violations:

Violations:	No Violations Found
-------------	---------------------

Evaluation Action Summary:

Evaluations:	No Evaluations Found
--------------	----------------------

AN191
WSW
1/8-1/4
0.129 mi.
681 ft.

JIM'S TIRE CENTER SIMI VALLEY, INC
1525 LOS ANGELES AVE
SIMI VALLEY, CA 90365
Site 1 of 9 in cluster AN

RCRA NonGen / NLR **1024875906**
CAL921783139

Actual:
823 ft.
Focus Map:
2

RCRA NonGen / NLR:	
Date Form Received by Agency:	1992-06-26 00:00:00.0
Handler Name:	JIM'S TIRE CENTER SIMI VALLEY, INC
Handler Address:	1525 LOS ANGELES AVE
Handler City,State,Zip:	SIMI VALLEY, CA 90365-0000
EPA ID:	CAL921783139
Contact Name:	JAMES FARPELHA
Contact Address:	1525 E LOS ANGELES AVE
Contact City,State,Zip:	SIMI VALLEY, CA 93065
Contact Telephone:	805-581-1104
Contact Fax:	805-581-5958
Contact Email:	BARBARAFARPELHA@YAHOO.COM
Contact Title:	Not reported
EPA Region:	09
Land Type:	Not reported
Federal Waste Generator Description:	Not a generator, verified
Non-Notifier:	Not reported
Biennial Report Cycle:	Not reported
Accessibility:	Not reported
Active Site Indicator:	Handler Activities
State District Owner:	Not reported
State District:	Not reported
Mailing Address:	1525 E LOS ANGELES AVE
Mailing City,State,Zip:	SIMI VALLEY, CA 93065-2017
Owner Name:	JIM'S TIRE CENTER SIMI VALLEY, INC.

Map ID
Direction
Distance
Elevation

MAP FINDINGS

Site

Database(s)

EDR ID Number
EPA ID Number

JIM'S TIRE CENTER SIMI VALLEY, INC (Continued)

1024875906

Owner Type:	Other
Operator Name:	JAMES FARPELHA
Operator Type:	Other
Short-Term Generator Activity:	No
Importer Activity:	No
Mixed Waste Generator:	No
Transporter Activity:	No
Transfer Facility Activity:	No
Recycler Activity with Storage:	No
Small Quantity On-Site Burner Exemption:	No
Smelting Melting and Refining Furnace Exemption:	No
Underground Injection Control:	No
Off-Site Waste Receipt:	No
Universal Waste Indicator:	Yes
Universal Waste Destination Facility:	Yes
Federal Universal Waste:	No
Active Site Fed-Reg Treatment Storage and Disposal Facility:	Not reported
Active Site Converter Treatment storage and Disposal Facility:	Not reported
Active Site State-Reg Treatment Storage and Disposal Facility:	Not reported
Active Site State-Reg Handler:	---
Federal Facility Indicator:	Not reported
Hazardous Secondary Material Indicator:	N
Sub-Part K Indicator:	Not reported
Commercial TSD Indicator:	No
Treatment Storage and Disposal Type:	Not reported
2018 GPRA Permit Baseline:	Not on the Baseline
2018 GPRA Renewals Baseline:	Not on the Baseline
Permit Renewals Workload Universe:	Not reported
Permit Workload Universe:	Not reported
Permit Progress Universe:	Not reported
Post-Closure Workload Universe:	Not reported
Closure Workload Universe:	Not reported
202 GPRA Corrective Action Baseline:	No
Corrective Action Workload Universe:	No
Subject to Corrective Action Universe:	No
Non-TSDs Where RCRA CA has Been Imposed Universe:	No
TSDs Potentially Subject to CA Under 3004 (u)/(v) Universe:	No
TSDs Only Subject to CA under Discretionary Auth Universe:	No
Corrective Action Priority Ranking:	No NCAPS ranking
Environmental Control Indicator:	No
Institutional Control Indicator:	No
Human Exposure Controls Indicator:	N/A
Groundwater Controls Indicator:	N/A
Operating TSD Universe:	Not reported
Full Enforcement Universe:	Not reported
Significant Non-Complier Universe:	No
Unaddressed Significant Non-Complier Universe:	No
Addressed Significant Non-Complier Universe:	No
Significant Non-Complier With a Compliance Schedule Universe:	No
Financial Assurance Required:	Not reported
Handler Date of Last Change:	2018-09-07 19:39:11.0
Recognized Trader-Importer:	No
Recognized Trader-Exporter:	No
Importer of Spent Lead Acid Batteries:	No
Exporter of Spent Lead Acid Batteries:	No
Recycler Activity Without Storage:	No
Manifest Broker:	No

Map ID
Direction
Distance
Elevation

MAP FINDINGS

Site

Database(s)

EDR ID Number
EPA ID Number

JIM'S TIRE CENTER SIMI VALLEY, INC (Continued)

1024875906

Sub-Part P Indicator: No

Handler - Owner Operator:
Owner/Operator Indicator: Owner
Owner/Operator Name: JIM'S TIRE CENTER SIMI VALLEY, INC.
Legal Status: Other
Date Became Current: Not reported
Date Ended Current: Not reported
Owner/Operator Address: 1525 LOS ANGELES AVENUE
Owner/Operator City,State,Zip: SIMI VALLEY, CA 90365-0000
Owner/Operator Telephone: 805-581-1104
Owner/Operator Telephone Ext: Not reported
Owner/Operator Fax: Not reported
Owner/Operator Email: Not reported

Owner/Operator Indicator: Operator
Owner/Operator Name: JAMES FARPELHA
Legal Status: Other
Date Became Current: Not reported
Date Ended Current: Not reported
Owner/Operator Address: 1525 E LOS ANGELES AVE
Owner/Operator City,State,Zip: SIMI VALLEY, CA 93065
Owner/Operator Telephone: 805-581-1104
Owner/Operator Telephone Ext: Not reported
Owner/Operator Fax: Not reported
Owner/Operator Email: Not reported

Historic Generators:
Receive Date: 1992-06-26 00:00:00.0
Handler Name: JIM'S TIRE CENTER SIMI VALLEY, INC
Federal Waste Generator Description: Not a generator, verified
State District Owner: Not reported
Large Quantity Handler of Universal Waste: No
Recognized Trader Importer: No
Recognized Trader Exporter: No
Spent Lead Acid Battery Importer: No
Spent Lead Acid Battery Exporter: No
Current Record: Yes
Non Storage Recycler Activity: Not reported
Electronic Manifest Broker: Not reported

List of NAICS Codes and Descriptions:
NAICS Code: 811111
NAICS Description: GENERAL AUTOMOTIVE REPAIR

Facility Has Received Notices of Violations:
Violations: No Violations Found

Evaluation Action Summary:
Evaluations: No Evaluations Found

Map ID
 Direction
 Distance
 Elevation

MAP FINDINGS

Site

Database(s)

EDR ID Number
 EPA ID Number

AN192 **1525 E LOS ANGELES DBA JIMS TIRE & SERVICE CENTER** **RCRA NonGen / NLR** **1026493313**
WSW **1525 E LOS ANGELES AVE** **CAL000458125**
1/8-1/4 **SIMI VALLEY, CA 93065**
0.129 mi.
681 ft. **Site 2 of 9 in cluster AN**

Actual: 823 ft.	RCRA NonGen / NLR:	
Focus Map: 2	Date Form Received by Agency:	2020-11-06 00:00:00.0
	Handler Name:	1525 E LOS ANGELES DBA JIMS TIRE & SERVICE CENTER
	Handler Address:	1525 E LOS ANGELES AVE
	Handler City,State,Zip:	SIMI VALLEY, CA 93065
	EPA ID:	CAL000458125
	Contact Name:	ORLANDO FRANCO
	Contact Address:	1139 N PATT ST
	Contact City,State,Zip:	ANAHEIM, CA 92801
	Contact Telephone:	714-861-9024
	Contact Fax:	714-888-9897
	Contact Email:	OFRANCO@DISCOUNTTIRECENTERS.COM
	Contact Title:	Not reported
	EPA Region:	09
	Land Type:	Not reported
	Federal Waste Generator Description:	Not a generator, verified
	Non-Notifier:	Not reported
	Biennial Report Cycle:	Not reported
	Accessibility:	Not reported
	Active Site Indicator:	Not reported
	State District Owner:	Not reported
	State District:	Not reported
	Mailing Address:	1139 N PATT ST
	Mailing City,State,Zip:	ANAHEIM, CA 92801
	Owner Name:	SERGIO ANDONIAN
	Owner Type:	Other
	Operator Name:	ORLANDO FRANCO
	Operator Type:	Other
	Short-Term Generator Activity:	No
	Importer Activity:	No
	Mixed Waste Generator:	No
	Transporter Activity:	No
	Transfer Facility Activity:	No
	Recycler Activity with Storage:	No
	Small Quantity On-Site Burner Exemption:	No
	Smelting Melting and Refining Furnace Exemption:	No
	Underground Injection Control:	No
	Off-Site Waste Receipt:	No
	Universal Waste Indicator:	No
	Universal Waste Destination Facility:	No
	Federal Universal Waste:	No
	Active Site Fed-Reg Treatment Storage and Disposal Facility:	Not reported
	Active Site Converter Treatment storage and Disposal Facility:	Not reported
	Active Site State-Reg Treatment Storage and Disposal Facility:	Not reported
	Active Site State-Reg Handler:	---
	Federal Facility Indicator:	Not reported
	Hazardous Secondary Material Indicator:	N
	Sub-Part K Indicator:	Not reported
	Commercial TSD Indicator:	No
	Treatment Storage and Disposal Type:	Not reported
	2018 GPRA Permit Baseline:	Not on the Baseline
	2018 GPRA Renewals Baseline:	Not on the Baseline
	Permit Renewals Workload Universe:	Not reported

Map ID
 Direction
 Distance
 Elevation

MAP FINDINGS

Site

Database(s)

EDR ID Number
 EPA ID Number

1525 E LOS ANGELES DBA JIMS TIRE & SERVICE CENTER (Continued)

1026493313

Permit Workload Universe:	Not reported
Permit Progress Universe:	Not reported
Post-Closure Workload Universe:	Not reported
Closure Workload Universe:	Not reported
202 GPRA Corrective Action Baseline:	No
Corrective Action Workload Universe:	No
Subject to Corrective Action Universe:	No
Non-TSDFs Where RCRA CA has Been Imposed Universe:	No
TSDFs Potentially Subject to CA Under 3004 (u)/(v) Universe:	No
TSDFs Only Subject to CA under Discretionary Auth Universe:	No
Corrective Action Priority Ranking:	No NCAPS ranking
Environmental Control Indicator:	No
Institutional Control Indicator:	No
Human Exposure Controls Indicator:	N/A
Groundwater Controls Indicator:	N/A
Operating TSDF Universe:	Not reported
Full Enforcement Universe:	Not reported
Significant Non-Complier Universe:	No
Unaddressed Significant Non-Complier Universe:	No
Addressed Significant Non-Complier Universe:	No
Significant Non-Complier With a Compliance Schedule Universe:	No
Financial Assurance Required:	Not reported
Handler Date of Last Change:	2020-11-06 21:06:38.0
Recognized Trader-Importer:	No
Recognized Trader-Exporter:	No
Importer of Spent Lead Acid Batteries:	No
Exporter of Spent Lead Acid Batteries:	No
Recycler Activity Without Storage:	No
Manifest Broker:	No
Sub-Part P Indicator:	No

Handler - Owner Operator:

Owner/Operator Indicator:	Operator
Owner/Operator Name:	ORLANDO FRANCO
Legal Status:	Other
Date Became Current:	Not reported
Date Ended Current:	Not reported
Owner/Operator Address:	1139 N PATT ST
Owner/Operator City,State,Zip:	ANAHEIM, CA 92801
Owner/Operator Telephone:	714-861-9024
Owner/Operator Telephone Ext:	Not reported
Owner/Operator Fax:	Not reported
Owner/Operator Email:	Not reported

Owner/Operator Indicator:	Owner
Owner/Operator Name:	SERGIO ANDONIAN
Legal Status:	Other
Date Became Current:	Not reported
Date Ended Current:	Not reported
Owner/Operator Address:	1139 N PATT ST
Owner/Operator City,State,Zip:	ANAHEIM, CA 92801
Owner/Operator Telephone:	714-861-9024
Owner/Operator Telephone Ext:	Not reported
Owner/Operator Fax:	Not reported
Owner/Operator Email:	Not reported

Map ID
Direction
Distance
Elevation

MAP FINDINGS

Site

Database(s)

EDR ID Number
EPA ID Number

1525 E LOS ANGELES DBA JIMS TIRE & SERVICE CENTER (Continued)

1026493313

Historic Generators:

Receive Date: 2020-11-06 00:00:00.0
Handler Name: 1525 E LOS ANGELES DBA JIMS TIRE & SERVICE CENTER
Federal Waste Generator Description: Not a generator, verified
State District Owner: Not reported
Large Quantity Handler of Universal Waste: No
Recognized Trader Importer: No
Recognized Trader Exporter: No
Spent Lead Acid Battery Importer: No
Spent Lead Acid Battery Exporter: No
Current Record: Yes
Non Storage Recycler Activity: Not reported
Electronic Manifest Broker: Not reported

List of NAICS Codes and Descriptions:

NAICS Code: 811111
NAICS Description: GENERAL AUTOMOTIVE REPAIR

Facility Has Received Notices of Violations:

Violations: No Violations Found

Evaluation Action Summary:

Evaluations: No Evaluations Found

**AN193
WSW
1/8-1/4
0.129 mi.
681 ft.**

**JIM'S TIRE CENTER
1525 LOS ANGELES AVE
SIMI VALLEY, CA 93065
Site 3 of 9 in cluster AN**

**CA CERS HAZ WASTE
CA VENTURA CO. BWT
CA CERS**

**S106094197
N/A**

**Actual:
823 ft.**

CERS HAZ WASTE:
Name: JIM'S TIRE CENTER
Address: 1525 LOS ANGELES AVE
City,State,Zip: SIMI VALLEY, CA 93065
Site ID: 126182
CERS ID: 10337536
CERS Description: Hazardous Waste Generator

**Focus Map:
2**

VENTURA CO. BWT:

Name: JIM'S TIRE CENTER
Address: 1525 LOS ANGELES AVE
City,State,Zip: SIMI VALLEY, CA
Facility ID: FA0019299
Program: HAZARDOUS WASTE GENERATOR/BUSINESS PLAN

CERS:

Name: JIM'S TIRE CENTER
Address: 1525 LOS ANGELES AVE
City,State,Zip: SIMI VALLEY, CA 93065
Site ID: 126182
CERS ID: 10337536
CERS Description: Chemical Storage Facilities

Violations:

Map ID
Direction
Distance
Elevation

MAP FINDINGS

Site

Database(s)

EDR ID Number
EPA ID Number

JIM'S TIRE CENTER (Continued)

S106094197

Site ID: 126182
Site Name: JIM'S TIRE CENTER
Violation Date: 11-20-2018
Citation: HSC 6.95 25508(a)(3) - California Health and Safety Code, Chapter 6.95, Section(s) 25508(a)(3)
Violation Description: Failure to complete and electronically submit a site map with all required content.
Violation Notes: Returned to compliance on 12/20/2018.
Violation Division: Ventura County Environmental Health
Violation Program: HMRRP
Violation Source: CERS

Site ID: 126182
Site Name: JIM'S TIRE CENTER
Violation Date: 11-20-2018
Citation: HSC 6.95 25505(a)(4) - California Health and Safety Code, Chapter 6.95, Section(s) 25505(a)(4)
Violation Description: Failure to provide initial and annual training to all employees in safety procedures in the event of a release or threatened release of a hazardous material or failure to document and maintain training records for a minimum of three years.
Violation Notes: Returned to compliance on 12/14/2018.
Violation Division: Ventura County Environmental Health
Violation Program: HMRRP
Violation Source: CERS

Site ID: 126182
Site Name: JIM'S TIRE CENTER
Violation Date: 05-06-2020
Citation: HSC 6.95 25505(a)(4) - California Health and Safety Code, Chapter 6.95, Section(s) 25505(a)(4)
Violation Description: Failure to provide initial and annual training to all employees in safety procedures in the event of a release or threatened release of a hazardous material or failure to document and maintain training records for a minimum of three years.
Violation Notes: Returned to compliance on 05/12/2020.
Violation Division: Ventura County Environmental Health
Violation Program: HMRRP
Violation Source: CERS

Site ID: 126182
Site Name: JIM'S TIRE CENTER
Violation Date: 11-20-2018
Citation: HSC 6.95 25508(a)(1) - California Health and Safety Code, Chapter 6.95, Section(s) 25508(a)(1)
Violation Description: Failure to complete and electronically submit a business plan when storing/handling a hazardous material at or above reportable quantities.
Violation Notes: Returned to compliance on 12/20/2018.
Violation Division: Ventura County Environmental Health
Violation Program: HMRRP
Violation Source: CERS

Evaluation:
Eval General Type: Compliance Evaluation Inspection
Eval Date: 05-06-2020
Violations Found: No

Map ID
Direction
Distance
Elevation

MAP FINDINGS

Site

Database(s)

EDR ID Number
EPA ID Number

JIM'S TIRE CENTER (Continued)

S106094197

Eval Type: Routine done by local agency
Eval Notes: Not reported
Eval Division: Ventura County Environmental Health
Eval Program: HW
Eval Source: CERS

Eval General Type: Compliance Evaluation Inspection
Eval Date: 05-06-2020
Violations Found: Yes
Eval Type: Routine done by local agency
Eval Notes: Not reported
Eval Division: Ventura County Environmental Health
Eval Program: HMRRP
Eval Source: CERS

Eval General Type: Compliance Evaluation Inspection
Eval Date: 08-12-2013
Violations Found: No
Eval Type: Routine done by local agency
Eval Notes: Not reported
Eval Division: Ventura County Environmental Health
Eval Program: HW
Eval Source: CERS

Eval General Type: Compliance Evaluation Inspection
Eval Date: 08-30-2016
Violations Found: No
Eval Type: Routine done by local agency
Eval Notes: Not reported
Eval Division: Ventura County Environmental Health
Eval Program: HW
Eval Source: CERS

Eval General Type: Compliance Evaluation Inspection
Eval Date: 11-20-2018
Violations Found: Yes
Eval Type: Routine done by local agency
Eval Notes: Not reported
Eval Division: Ventura County Environmental Health
Eval Program: HMRRP
Eval Source: CERS

Eval General Type: Compliance Evaluation Inspection
Eval Date: 12-08-2014
Violations Found: No
Eval Type: Routine done by local agency
Eval Notes: Not reported
Eval Division: Ventura County Environmental Health
Eval Program: HW
Eval Source: CERS

Affiliation:
Affiliation Type Desc: Document Preparer
Entity Name: Barbara Farpelha
Entity Title: Not reported
Affiliation Address: Not reported
Affiliation City: Not reported

Map ID
Direction
Distance
Elevation

MAP FINDINGS

Site

Database(s)

EDR ID Number
EPA ID Number

JIM'S TIRE CENTER (Continued)

S106094197

Affiliation State: Not reported
Affiliation Country: Not reported
Affiliation Zip: Not reported
Affiliation Phone: Not reported

Affiliation Type Desc: Operator
Entity Name: Jim's Tire Center
Entity Title: Not reported
Affiliation Address: Not reported
Affiliation City: Not reported
Affiliation State: Not reported
Affiliation Country: Not reported
Affiliation Zip: Not reported
Affiliation Phone: (805) 581-1104

Affiliation Type Desc: Identification Signer
Entity Name: Barbara Farpelha
Entity Title: Secretary
Affiliation Address: Not reported
Affiliation City: Not reported
Affiliation State: Not reported
Affiliation Country: Not reported
Affiliation Zip: Not reported
Affiliation Phone: Not reported

Affiliation Type Desc: CUPA District
Entity Name: Ventura County Environmental Health
Entity Title: Not reported
Affiliation Address: 800 South Victoria Avenue
Affiliation City: Ventura
Affiliation State: CA
Affiliation Country: Not reported
Affiliation Zip: 93009
Affiliation Phone: (805) 654-2813

Affiliation Type Desc: Legal Owner
Entity Name: JAMES FARPELHA
Entity Title: Not reported
Affiliation Address: 1525 LOS ANGELES AVE
Affiliation City: SIMI VALLEY
Affiliation State: CA
Affiliation Country: United States
Affiliation Zip: 93065
Affiliation Phone: (805) 432-6093

Affiliation Type Desc: Parent Corporation
Entity Name: Jim's Tire Center
Entity Title: Not reported
Affiliation Address: Not reported
Affiliation City: Not reported
Affiliation State: Not reported
Affiliation Country: Not reported
Affiliation Zip: Not reported
Affiliation Phone: Not reported

Affiliation Type Desc: Environmental Contact
Entity Name: JAMES FARPELHA

Map ID
 Direction
 Distance
 Elevation

MAP FINDINGS

Site

Database(s)

EDR ID Number
 EPA ID Number

JIM'S TIRE CENTER (Continued)

S106094197

Entity Title: Not reported
 Affiliation Address: 1525 LOS ANGELES AVE
 Affiliation City: SIMI VALLEY
 Affiliation State: CA
 Affiliation Country: Not reported
 Affiliation Zip: 93065
 Affiliation Phone: Not reported

Affiliation Type Desc: Facility Mailing Address
 Entity Name: Mailing Address
 Entity Title: Not reported
 Affiliation Address: 1525 LOS ANGELES AVE
 Affiliation City: SIMI VALLEY
 Affiliation State: CA
 Affiliation Country: Not reported
 Affiliation Zip: 93065
 Affiliation Phone: Not reported

AF194 SATYANARAYAN SOMANI DDS INC
North 2153 TAPO ST
1/8-1/4 SIMI VALLEY, CA 93063
0.131 mi.
691 ft. Site 7 of 7 in cluster AF

RCRA NonGen / NLR 1024790174
CAL000079187

Actual: RCRA NonGen / NLR:
977 ft. Date Form Received by Agency: 1992-12-21 00:00:00.0
Focus Map: Handler Name: SATYANARAYAN SOMANI DDS INC
4 Handler Address: 2153 TAPO ST
 Handler City,State,Zip: SIMI VALLEY, CA 93063-3418
 EPA ID: CAL000079187
 Contact Name: YASHU MANH NGUYEN DENTIST OWNER
 Contact Address: 2153 TAPO ST
 Contact City,State,Zip: SIMI VALLEY, CA 93063
 Contact Telephone: 805-583-1699
 Contact Fax: 000-000-0000
 Contact Email: SOMANIDDS@HOTMAIL.COM
 Contact Title: Not reported
 EPA Region: 09
 Land Type: Not reported
 Federal Waste Generator Description: Not a generator, verified
 Non-Notifier: Not reported
 Biennial Report Cycle: Not reported
 Accessibility: Not reported
 Active Site Indicator: Handler Activities
 State District Owner: Not reported
 State District: Not reported
 Mailing Address: 2153 TAPO ST
 Mailing City,State,Zip: SIMI VALLEY, CA 93063-0000
 Owner Name: SATYANARAYAN SOMANI
 Owner Type: Other
 Operator Name: YASHU MANH NGUYEN DENTIST OWNER
 Operator Type: Other
 Short-Term Generator Activity: No
 Importer Activity: No
 Mixed Waste Generator: No
 Transporter Activity: No
 Transfer Facility Activity: No

Map ID
 Direction
 Distance
 Elevation

MAP FINDINGS

Site

Database(s)

EDR ID Number
 EPA ID Number

SATYANARAYAN SOMANI DDS INC (Continued)

1024790174

Recycler Activity with Storage:	No
Small Quantity On-Site Burner Exemption:	No
Smelting Melting and Refining Furnace Exemption:	No
Underground Injection Control:	No
Off-Site Waste Receipt:	No
Universal Waste Indicator:	Yes
Universal Waste Destination Facility:	Yes
Federal Universal Waste:	No
Active Site Fed-Reg Treatment Storage and Disposal Facility:	Not reported
Active Site Converter Treatment storage and Disposal Facility:	Not reported
Active Site State-Reg Treatment Storage and Disposal Facility:	Not reported
Active Site State-Reg Handler:	---
Federal Facility Indicator:	Not reported
Hazardous Secondary Material Indicator:	N
Sub-Part K Indicator:	Not reported
Commercial TSD Indicator:	No
Treatment Storage and Disposal Type:	Not reported
2018 GPRA Permit Baseline:	Not on the Baseline
2018 GPRA Renewals Baseline:	Not on the Baseline
Permit Renewals Workload Universe:	Not reported
Permit Workload Universe:	Not reported
Permit Progress Universe:	Not reported
Post-Closure Workload Universe:	Not reported
Closure Workload Universe:	Not reported
202 GPRA Corrective Action Baseline:	No
Corrective Action Workload Universe:	No
Subject to Corrective Action Universe:	No
Non-TSDFs Where RCRA CA has Been Imposed Universe:	No
TSDFs Potentially Subject to CA Under 3004 (u)/(v) Universe:	No
TSDFs Only Subject to CA under Discretionary Auth Universe:	No
Corrective Action Priority Ranking:	No NCAPS ranking
Environmental Control Indicator:	No
Institutional Control Indicator:	No
Human Exposure Controls Indicator:	N/A
Groundwater Controls Indicator:	N/A
Operating TSDF Universe:	Not reported
Full Enforcement Universe:	Not reported
Significant Non-Complier Universe:	No
Unaddressed Significant Non-Complier Universe:	No
Addressed Significant Non-Complier Universe:	No
Significant Non-Complier With a Compliance Schedule Universe:	No
Financial Assurance Required:	Not reported
Handler Date of Last Change:	2018-09-05 15:42:06.0
Recognized Trader-Importer:	No
Recognized Trader-Exporter:	No
Importer of Spent Lead Acid Batteries:	No
Exporter of Spent Lead Acid Batteries:	No
Recycler Activity Without Storage:	No
Manifest Broker:	No
Sub-Part P Indicator:	No

Handler - Owner Operator:

Owner/Operator Indicator:	Owner
Owner/Operator Name:	SATYANARAYAN SOMANI
Legal Status:	Other
Date Became Current:	Not reported

Map ID
 Direction
 Distance
 Elevation

MAP FINDINGS

Site

Database(s)

EDR ID Number
 EPA ID Number

SATYANARAYAN SOMANI DDS INC (Continued)

1024790174

Date Ended Current:	Not reported
Owner/Operator Address:	2153 TAPO ST
Owner/Operator City,State,Zip:	SIMI VALLEY, CA 93063-0000
Owner/Operator Telephone:	805-583-1699
Owner/Operator Telephone Ext:	Not reported
Owner/Operator Fax:	Not reported
Owner/Operator Email:	Not reported
Owner/Operator Indicator:	Operator
Owner/Operator Name:	YASHU MANH NGUYEN DENTIST OWNER
Legal Status:	Other
Date Became Current:	Not reported
Date Ended Current:	Not reported
Owner/Operator Address:	2153 TAPO ST
Owner/Operator City,State,Zip:	SIMI VALLEY, CA 93063
Owner/Operator Telephone:	805-583-1699
Owner/Operator Telephone Ext:	Not reported
Owner/Operator Fax:	Not reported
Owner/Operator Email:	Not reported

Historic Generators:

Receive Date:	1992-12-21 00:00:00.0
Handler Name:	SATYANARAYAN SOMANI DDS INC
Federal Waste Generator Description:	Not a generator, verified
State District Owner:	Not reported
Large Quantity Handler of Universal Waste:	No
Recognized Trader Importer:	No
Recognized Trader Exporter:	No
Spent Lead Acid Battery Importer:	No
Spent Lead Acid Battery Exporter:	No
Current Record:	Yes
Non Storage Recycler Activity:	Not reported
Electronic Manifest Broker:	Not reported

List of NAICS Codes and Descriptions:

NAICS Code:	62121
NAICS Description:	OFFICES OF DENTISTS

Facility Has Received Notices of Violations:

Violations:	No Violations Found
-------------	---------------------

Evaluation Action Summary:

Evaluations:	No Evaluations Found
--------------	----------------------

AO195
 South
 1/8-1/4
 0.131 mi.
 693 ft.

SCHMID/MOULTON PKWY SVCS
1757 TAPO CANYON RD
SIMI VALLEY, CA 93063
Site 1 of 3 in cluster AO

CA CERS HAZ WASTE **S123579984**
CA HAZNET **N/A**
CA CERS
CA HWTS

Actual:
946 ft.
Focus Map:
8

CERS HAZ WASTE:
 Name: **AMAZON.COM SERVICES LLC - DPS6**
 Address: **1757 TAPO CANYON RD**
 City,State,Zip: **SIMI VALLEY, CA 93063**
 Site ID: **568665**

Map ID
Direction
Distance
Elevation

MAP FINDINGS

Site

Database(s)

EDR ID Number
EPA ID Number

SCHMID/MOULTON PKWY SVCS (Continued)

S123579984

CERS ID: 10853014
CERS Description: Hazardous Waste Generator

HAZNET:
Name: SCHMID/MOULTON PKWY SVCS
Address: 1757 TAPO CANYON RD
Address 2: Not reported
City,State,Zip: SIMI VALLEY, CA 93063
Contact: JOHN O'MALLEY
Telephone: 8055798056
Mailing Name: Not reported
Mailing Address: 1757 TAPO CANYON RD

Year: 2004
Gepaid: CAC002184065
TSD EPA ID: CAT080033681
CA Waste Code: 221 - Waste oil and mixed oil
Disposal Method: R01 - Recycler
Tons: 0.171

Additional Info:

Year: 2004
Gen EPA ID: CAC002184065

Shipment Date: 20040601
Creation Date: 11/1/2004 9:00:46
Receipt Date: 20040604
Manifest ID: 23836434
Trans EPA ID: CAR000047613
Trans Name: CAL WEST ENVIRONMENTAL SVCS INC
Trans 2 EPA ID: Not reported
Trans 2 Name: Not reported
TSD EPA ID: CAT080033681
Trans Name: D/K ENVIRONMENTAL
TSD Alt EPA ID: CAT080033681
TSD Alt Name: Not reported
Waste Code Description: 221 - Waste oil and mixed oil
RCRA Code: NONE
Meth Code: R01 - Recycler
Quantity Tons: 0.171
Waste Quantity: 45
Quantity Unit: G
Additional Code 1: Not reported
Additional Code 2: Not reported
Additional Code 3: Not reported
Additional Code 4: Not reported
Additional Code 5: Not reported

CERS:

Name: AMAZON.COM SERVICES LLC - DPS6
Address: 1757 TAPO CANYON RD
City,State,Zip: SIMI VALLEY, CA 93063
Site ID: 568665
CERS ID: 10853014
CERS Description: Chemical Storage Facilities

Map ID
Direction
Distance
Elevation

MAP FINDINGS

Site

Database(s)

EDR ID Number
EPA ID Number

SCHMID/MOULTON PKWY SVCS (Continued)

S123579984

Coordinates:

Site ID: 568665
Facility Name: Amazon.com Services LLC - DPS6
Env Int Type Code: HMBP
Program ID: 10853014
Coord Name: Not reported
Ref Point Type Desc: Center of a facility or station.
Latitude: 34.269260
Longitude: -118.717840

Affiliation:

Affiliation Type Desc: Parent Corporation
Entity Name: Amazon.com Services LLC
Entity Title: Not reported
Affiliation Address: Not reported
Affiliation City: Not reported
Affiliation State: Not reported
Affiliation Country: Not reported
Affiliation Zip: Not reported
Affiliation Phone: Not reported

Affiliation Type Desc: CUPA District
Entity Name: Ventura County Environmental Health
Entity Title: Not reported
Affiliation Address: 800 South Victoria Avenue
Affiliation City: Ventura
Affiliation State: CA
Affiliation Country: Not reported
Affiliation Zip: 93009
Affiliation Phone: (805) 654-2813

Affiliation Type Desc: Document Preparer
Entity Name: Hunter Gowans
Entity Title: Not reported
Affiliation Address: Not reported
Affiliation City: Not reported
Affiliation State: Not reported
Affiliation Country: Not reported
Affiliation Zip: Not reported
Affiliation Phone: Not reported

Affiliation Type Desc: Environmental Contact
Entity Name: Patricia Sullivan
Entity Title: Not reported
Affiliation Address: PO Box 80842
Affiliation City: Seattle
Affiliation State: WA
Affiliation Country: Not reported
Affiliation Zip: 98108
Affiliation Phone: Not reported

Affiliation Type Desc: Identification Signer
Entity Name: Hunter Gowans
Entity Title: Not reported
Affiliation Address: Not reported
Affiliation City: Not reported

Map ID
Direction
Distance
Elevation

MAP FINDINGS

Site

Database(s)

EDR ID Number
EPA ID Number

SCHMID/MOULTON PKWY SVCS (Continued)

S123579984

Affiliation State: Not reported
Affiliation Country: Not reported
Affiliation Zip: Not reported
Affiliation Phone: Not reported

Affiliation Type Desc: Facility Mailing Address
Entity Name: Mailing Address
Entity Title: Not reported
Affiliation Address: PO Box 80842
Affiliation City: Seattle
Affiliation State: WA
Affiliation Country: Not reported
Affiliation Zip: 98108
Affiliation Phone: Not reported

Affiliation Type Desc: Legal Owner
Entity Name: Amazon.com Services LLC
Entity Title: Not reported
Affiliation Address: PO Box 80842
Affiliation City: Seattle
Affiliation State: WA
Affiliation Country: United States
Affiliation Zip: 98108
Affiliation Phone: (925) 577-5326

Affiliation Type Desc: Operator
Entity Name: Amazon.com Services LLC
Entity Title: Not reported
Affiliation Address: Not reported
Affiliation City: Not reported
Affiliation State: Not reported
Affiliation Country: Not reported
Affiliation Zip: Not reported
Affiliation Phone: (925) 577-5326

HWTS:

Name: SCHMID/MOULTON PKWY SVCS
Address: 1757 TAPO CANYON RD
Address 2: Not reported
City,State,Zip: SIMI VALLEY, CA 93063
EPA ID: CAC002184065
Inactive Date: 12/28/2004
Create Date: 05/27/2004
Last Act Date: 12/28/2004
Mailing Name: Not reported
Mailing Address: 1757 TAPO CANYON RD
Mailing Address 2: Not reported
Mailing City,State,Zip: SIMI VALLEY, CA 93063
Owner Name: YEAGER SVCS GRP INC
Owner Address: 1757 TAPO CANYON RD
Owner Address 2: Not reported
Owner City,State,Zip: SIMI VALLEY, CA 93063
Contact Name: JOHN O'MALLEY
Contact Address: 1757 TAPO CANYON RD
Contact Address 2: Not reported
City,State,Zip: SIMI VALLEY, CA 93063

MAP FINDINGS

Map ID
Direction
Distance
Elevation

Site

Database(s)

EDR ID Number
EPA ID Number

<p>AO196 South 1/8-1/4 0.131 mi. 693 ft.</p> <p>Actual: 946 ft.</p> <p>Focus Map: 8</p>	<p>AMAZON.COM SERVICES LLC DPS6 1757 TAPO CANYON ROAD SIMI VALLEY, CA 93063</p> <p>Site 2 of 3 in cluster AO</p> <p>RCRA-SQG: Date Form Received by Agency: 2020-09-10 00:00:00.0 Handler Name: AMAZON.COM SERVICES LLC DPS6 Handler Address: 1757 TAPO CANYON ROAD Handler City,State,Zip: SIMI VALLEY, CA 93063 EPA ID: CAR000311803 Contact Name: NATALIE WAID Contact Address: PO BOX 80842 Contact City,State,Zip: SEATTLE, WA 98108 Contact Telephone: 206-266-1036 Contact Fax: Not reported Contact Email: WAIDNATA@AMAZON.COM Contact Title: ENVIRONMENTAL PROGRAM MANAGER EPA Region: 09 Land Type: Private Federal Waste Generator Description: Small Quantity Generator Non-Notifier: Not reported Biennial Report Cycle: Not reported Accessibility: Not reported Active Site Indicator: Handler Activities State District Owner: Not reported State District: Not reported Mailing Address: PO BOX 80842 Mailing City,State,Zip: SEATTLE, WA 98108 Owner Name: ROYAL XC LLC Owner Type: Private Operator Name: AMAZON.COM SERVICES LLC Operator Type: Private Short-Term Generator Activity: No Importer Activity: No Mixed Waste Generator: No Transporter Activity: No Transfer Facility Activity: No Recycler Activity with Storage: No Small Quantity On-Site Burner Exemption: No Smelting Melting and Refining Furnace Exemption: No Underground Injection Control: No Off-Site Waste Receipt: No Universal Waste Indicator: No Universal Waste Destination Facility: No Federal Universal Waste: No Active Site Fed-Reg Treatment Storage and Disposal Facility: Not reported Active Site Converter Treatment storage and Disposal Facility: Not reported Active Site State-Reg Treatment Storage and Disposal Facility: Not reported Active Site State-Reg Handler: --- Federal Facility Indicator: Not reported Hazardous Secondary Material Indicator: N Sub-Part K Indicator: Not reported Commercial TSD Indicator: No Treatment Storage and Disposal Type: Not reported 2018 GPRA Permit Baseline: Not on the Baseline 2018 GPRA Renewals Baseline: Not on the Baseline Permit Renewals Workload Universe: Not reported</p>	<p>RCRA-SQG</p> <p>1026494159 CAR000311803</p>
--	--	---

Map ID
 Direction
 Distance
 Elevation

MAP FINDINGS

Site

Database(s)

EDR ID Number
 EPA ID Number

AMAZON.COM SERVICES LLC DPS6 (Continued)

1026494159

Permit Workload Universe:	Not reported
Permit Progress Universe:	Not reported
Post-Closure Workload Universe:	Not reported
Closure Workload Universe:	Not reported
202 GPRA Corrective Action Baseline:	No
Corrective Action Workload Universe:	No
Subject to Corrective Action Universe:	No
Non-TSDFs Where RCRA CA has Been Imposed Universe:	No
TSDFs Potentially Subject to CA Under 3004 (u)/(v) Universe:	No
TSDFs Only Subject to CA under Discretionary Auth Universe:	No
Corrective Action Priority Ranking:	No NCAPS ranking
Environmental Control Indicator:	No
Institutional Control Indicator:	No
Human Exposure Controls Indicator:	N/A
Groundwater Controls Indicator:	N/A
Operating TSDF Universe:	Not reported
Full Enforcement Universe:	Not reported
Significant Non-Complier Universe:	No
Unaddressed Significant Non-Complier Universe:	No
Addressed Significant Non-Complier Universe:	No
Significant Non-Complier With a Compliance Schedule Universe:	No
Financial Assurance Required:	Not reported
Handler Date of Last Change:	2020-09-15 14:24:06.0
Recognized Trader-Importer:	No
Recognized Trader-Exporter:	No
Importer of Spent Lead Acid Batteries:	No
Exporter of Spent Lead Acid Batteries:	No
Recycler Activity Without Storage:	No
Manifest Broker:	No
Sub-Part P Indicator:	No

Hazardous Waste Summary:

Waste Code:	D001
Waste Description:	IGNITABLE WASTE
Waste Code:	D002
Waste Description:	CORROSIVE WASTE
Waste Code:	D003
Waste Description:	REACTIVE WASTE
Waste Code:	D005
Waste Description:	BARIUM
Waste Code:	D006
Waste Description:	CADMIUM
Waste Code:	D007
Waste Description:	CHROMIUM
Waste Code:	D008
Waste Description:	LEAD
Waste Code:	D009
Waste Description:	MERCURY

Map ID
Direction
Distance
Elevation

MAP FINDINGS

Site

Database(s)

EDR ID Number
EPA ID Number

AMAZON.COM SERVICES LLC DPS6 (Continued)

1026494159

Waste Code:	D010
Waste Description:	SELENIUM
Waste Code:	D011
Waste Description:	SILVER
Waste Code:	D016
Waste Description:	2,4-D (2,4-DICHLOROPHENOXYACETIC ACID)
Waste Code:	D018
Waste Description:	BENZENE
Waste Code:	D024
Waste Description:	M-CRESOL
Waste Code:	D027
Waste Description:	1,4-DICHLOROBENZENE
Waste Code:	D035
Waste Description:	METHYL ETHYL KETONE
Waste Code:	U002
Waste Description:	2-PROPANONE (I) (OR) ACETONE (I)
Waste Code:	U129
Waste Description:	CYCLOHEXANE, 1,2,3,4,5,6-HEXACHLORO-, (1ALPHA, 2ALPHA, 3BETA, 4ALPHA, 5ALPHA, 6BETA)- (OR) LINDANE
Waste Code:	U154
Waste Description:	METHANOL (I) (OR) METHYL ALCOHOL (I)
Waste Code:	U159
Waste Description:	2-BUTANONE (I,T) (OR) METHYL ETHYL KETONE (MEK) (I,T)
Waste Code:	U205
Waste Description:	SELENIUM SULFIDE (OR) SELENIUM SULFIDE SES2 (R,T)

Handler - Owner Operator:

Owner/Operator Indicator:	Owner
Owner/Operator Name:	ROYAL XC LLC
Legal Status:	Private
Date Became Current:	2020-06-19 00:00:00.
Date Ended Current:	Not reported
Owner/Operator Address:	2100 ROSS AVENUE SUITE 895
Owner/Operator City,State,Zip:	DALLAS, TX 75201
Owner/Operator Telephone:	Not reported
Owner/Operator Telephone Ext:	Not reported
Owner/Operator Fax:	Not reported
Owner/Operator Email:	GRETCHENK@XEBECREALTY.COM

Owner/Operator Indicator:	Operator
Owner/Operator Name:	AMAZON.COM SERVICES LLC
Legal Status:	Private
Date Became Current:	2020-06-19 00:00:00.
Date Ended Current:	Not reported
Owner/Operator Address:	PO BOX 80842
Owner/Operator City,State,Zip:	SEATTLE, WA 98108

Map ID
Direction
Distance
Elevation

MAP FINDINGS

Site

Database(s)

EDR ID Number
EPA ID Number

AMAZON.COM SERVICES LLC DPS6 (Continued)

1026494159

Owner/Operator Telephone: 206-266-1036
Owner/Operator Telephone Ext: Not reported
Owner/Operator Fax: Not reported
Owner/Operator Email: AMAZON-EAP-NORTHAMERICA@AMAZON.COM

Historic Generators:

Receive Date: 2020-09-10 00:00:00.0
Handler Name: AMAZON.COM SERVICES LLC DPS6
Federal Waste Generator Description: Small Quantity Generator
State District Owner: Not reported
Large Quantity Handler of Universal Waste: No
Recognized Trader Importer: No
Recognized Trader Exporter: No
Spent Lead Acid Battery Importer: No
Spent Lead Acid Battery Exporter: No
Current Record: Yes
Non Storage Recycler Activity: No
Electronic Manifest Broker: No

List of NAICS Codes and Descriptions:

NAICS Code: 493110
NAICS Description: GENERAL WAREHOUSING AND STORAGE

Facility Has Received Notices of Violations:

Violations: No Violations Found

Evaluation Action Summary:

Evaluations: No Evaluations Found

AO197
South
1/8-1/4
0.131 mi.
693 ft.

TAPO CANYON INVESTORS, LLC
1757 TAPO CANYON RD.
SIMI VALLEY, CA 93063
Site 3 of 3 in cluster AO

CA UST **U004118055**
N/A

Actual:
946 ft.

UST:

Name: TAPO CANYON INVESTORS, LLC
Address: 1757 TAPO CANYON RD
City,State,Zip: SIMI VALLEY, CA 93063
Facility ID: Not reported
Permitting Agency: Ventura County Environmental Health
Latitude: 34.26926
Longitude: -118.71784

Focus Map:
8

Name: TAPO CANYON INVESTORS, LLC
Address: 1757 TAPO CANYON RD.
City,State,Zip: SIMI VALLEY, CA 93063
Facility ID: 1535
Permitting Agency: VENTURA COUNTY
Latitude: 34.270604
Longitude: -118.716492

Name: TAPO CANYON INVESTORS, LLC
Address: 1757 TAPO CANYON RD
City,State,Zip: SIMI VALLEY, CA 93063

Map ID
 Direction
 Distance
 Elevation

MAP FINDINGS

Site

Database(s)

EDR ID Number
 EPA ID Number

TAPO CANYON INVESTORS, LLC (Continued)

U004118055

Facility ID: Not reported
 Permitting Agency: Ventura County Environmental Health
 Latitude: 34.26926
 Longitude: -118.71784

AC198
SSW
1/8-1/4
0.132 mi.
697 ft.

COSMOPROF BEAUTY
1542 E LOS ANGELES AVE
SIMI VALLEY, CA 93065

RCRA NonGen / NLR

1024852888
CAL000412189

Site 2 of 3 in cluster AC

Actual:
823 ft.

RCRA NonGen / NLR:

Date Form Received by Agency: 2015-11-05 00:00:00.0

Focus Map:
2

Handler Name: COSMOPROF BEAUTY

Handler Address: 1542 E LOS ANGELES AVE

Handler City,State,Zip: SIMI VALLEY, CA 93065-2061

EPA ID: CAL000412189

Contact Name: RANDY GOSS

Contact Address: 3001 COLORADO BLVD

Contact City,State,Zip: DENTON, TX 76210

Contact Telephone: 940-898-7500

Contact Fax: Not reported

Contact Email: RGOSS@SALLYBEAUTY.COM

Contact Title: Not reported

EPA Region: 09

Land Type: Not reported

Federal Waste Generator Description: Not a generator, verified

Non-Notifier: Not reported

Biennial Report Cycle: Not reported

Accessibility: Not reported

Active Site Indicator: Handler Activities

State District Owner: Not reported

State District: Not reported

Mailing Address: 1542 E LOS ANGELES AVE

Mailing City,State,Zip: SIMI VALLEY, CA 93065-2061

Owner Name: SALLY BEAUTY HOLDING LLC

Owner Type: Other

Operator Name: RANDY GOSS

Operator Type: Other

Short-Term Generator Activity: No

Importer Activity: No

Mixed Waste Generator: No

Transporter Activity: No

Transfer Facility Activity: No

Recycler Activity with Storage: No

Small Quantity On-Site Burner Exemption: No

Smelting Melting and Refining Furnace Exemption: No

Underground Injection Control: No

Off-Site Waste Receipt: No

Universal Waste Indicator: Yes

Universal Waste Destination Facility: Yes

Federal Universal Waste: No

Active Site Fed-Reg Treatment Storage and Disposal Facility: Not reported

Active Site Converter Treatment storage and Disposal Facility: Not reported

Active Site State-Reg Treatment Storage and Disposal Facility: Not reported

Active Site State-Reg Handler: ---

Federal Facility Indicator: Not reported

Hazardous Secondary Material Indicator: N

Map ID
 Direction
 Distance
 Elevation

MAP FINDINGS

Site

Database(s)

EDR ID Number
 EPA ID Number

COSMOPROF BEAUTY (Continued)

1024852888

Sub-Part K Indicator:	Not reported
Commercial TSD Indicator:	No
Treatment Storage and Disposal Type:	Not reported
2018 GPRA Permit Baseline:	Not on the Baseline
2018 GPRA Renewals Baseline:	Not on the Baseline
Permit Renewals Workload Universe:	Not reported
Permit Workload Universe:	Not reported
Permit Progress Universe:	Not reported
Post-Closure Workload Universe:	Not reported
Closure Workload Universe:	Not reported
202 GPRA Corrective Action Baseline:	No
Corrective Action Workload Universe:	No
Subject to Corrective Action Universe:	No
Non-TSDs Where RCRA CA has Been Imposed Universe:	No
TSDs Potentially Subject to CA Under 3004 (u)/(v) Universe:	No
TSDs Only Subject to CA under Discretionary Auth Universe:	No
Corrective Action Priority Ranking:	No NCAPS ranking
Environmental Control Indicator:	No
Institutional Control Indicator:	No
Human Exposure Controls Indicator:	N/A
Groundwater Controls Indicator:	N/A
Operating TSDF Universe:	Not reported
Full Enforcement Universe:	Not reported
Significant Non-Complier Universe:	No
Unaddressed Significant Non-Complier Universe:	No
Addressed Significant Non-Complier Universe:	No
Significant Non-Complier With a Compliance Schedule Universe:	No
Financial Assurance Required:	Not reported
Handler Date of Last Change:	2018-09-06 17:07:07.0
Recognized Trader-Importer:	No
Recognized Trader-Exporter:	No
Importer of Spent Lead Acid Batteries:	No
Exporter of Spent Lead Acid Batteries:	No
Recycler Activity Without Storage:	No
Manifest Broker:	No
Sub-Part P Indicator:	No

Handler - Owner Operator:

Owner/Operator Indicator:	Owner
Owner/Operator Name:	SALLY BEAUTY HOLDING LLC
Legal Status:	Other
Date Became Current:	Not reported
Date Ended Current:	Not reported
Owner/Operator Address:	3001 COLORADO BLVD
Owner/Operator City,State,Zip:	DENTON, TX 76210
Owner/Operator Telephone:	940-898-7500
Owner/Operator Telephone Ext:	Not reported
Owner/Operator Fax:	Not reported
Owner/Operator Email:	Not reported

Owner/Operator Indicator:	Operator
Owner/Operator Name:	RANDY GOSS
Legal Status:	Other
Date Became Current:	Not reported
Date Ended Current:	Not reported
Owner/Operator Address:	3001 COLORADO BLVD

Map ID
 Direction
 Distance
 Elevation

MAP FINDINGS

Site

Database(s)

EDR ID Number
 EPA ID Number

COSMOPROF BEAUTY (Continued)

1024852888

Owner/Operator City,State,Zip: DENTON, TX 76210
 Owner/Operator Telephone: 940-898-7500
 Owner/Operator Telephone Ext: Not reported
 Owner/Operator Fax: Not reported
 Owner/Operator Email: Not reported

Historic Generators:

Receive Date: 2015-11-05 00:00:00.0
 Handler Name: COSMOPROF BEAUTY
 Federal Waste Generator Description: Not a generator, verified
 State District Owner: Not reported
 Large Quantity Handler of Universal Waste: No
 Recognized Trader Importer: No
 Recognized Trader Exporter: No
 Spent Lead Acid Battery Importer: No
 Spent Lead Acid Battery Exporter: No
 Current Record: Yes
 Non Storage Recycler Activity: Not reported
 Electronic Manifest Broker: Not reported

List of NAICS Codes and Descriptions:

NAICS Code: 44612
 NAICS Description: COSMETICS, BEAUTY SUPPLIES, AND PERFUME STORES

Facility Has Received Notices of Violations:

Violations: No Violations Found

Evaluation Action Summary:

Evaluations: No Evaluations Found

AC199
SSW
1/8-1/4
0.132 mi.
697 ft.

COSMOPROF BEAUTY #9371
1542 E LOS ANGELES AVE
SIMI VALLEY, CA 93065
Site 3 of 3 in cluster AC

CA CERS HAZ WASTE
CA VENTURA CO. BWT
CA HAZNET
CA HWTS

S118736568
N/A

Actual:
823 ft.

CERS HAZ WASTE:
 Name: COSMOPROF #9371
 Address: 1542 E LOS ANGELES AVE
 City,State,Zip: SIMI VALLEY, CA 93065
 Site ID: 366865
 CERS ID: 10666129
 CERS Description: Hazardous Waste Generator

Focus Map:
2

Evaluation:

Eval General Type: Compliance Evaluation Inspection
 Eval Date: 03-29-2017
 Violations Found: No
 Eval Type: Routine done by local agency
 Eval Notes: Not reported
 Eval Division: Ventura County Environmental Health
 Eval Program: HW
 Eval Source: CERS

Eval General Type: Compliance Evaluation Inspection

Map ID
Direction
Distance
Elevation

MAP FINDINGS

Site

Database(s)

EDR ID Number
EPA ID Number

COSMOPROF BEAUTY #9371 (Continued)

S118736568

Eval Date: 07-09-2019
Violations Found: No
Eval Type: Routine done by local agency
Eval Notes: Not reported
Eval Division: Ventura County Environmental Health
Eval Program: HW
Eval Source: CERS

Coordinates:

Site ID: 366865
Facility Name: COSMOPROF #9371
Env Int Type Code: HWG
Program ID: 10666129
Coord Name: Not reported
Ref Point Type Desc: Center of a facility or station.
Latitude: 34.271200
Longitude: -118.768710

Affiliation:

Affiliation Type Desc: CUPA District
Entity Name: Ventura County Environmental Health
Entity Title: Not reported
Affiliation Address: 800 South Victoria Avenue
Affiliation City: Ventura
Affiliation State: CA
Affiliation Country: Not reported
Affiliation Zip: 93009
Affiliation Phone: (805) 654-2813

Affiliation Type Desc: Environmental Contact
Entity Name: DEBBIE MIDDLETON
Entity Title: Not reported
Affiliation Address: 3001 COLORADO BLVD
Affiliation City: DENTON
Affiliation State: TX
Affiliation Country: Not reported
Affiliation Zip: 76210
Affiliation Phone: Not reported

Affiliation Type Desc: Legal Owner
Entity Name: Sally Holdings LLC
Entity Title: Not reported
Affiliation Address: 3001 COLORADO BLVD
Affiliation City: DENTON
Affiliation State: TX
Affiliation Country: United States
Affiliation Zip: 76210
Affiliation Phone: (940) 898-7500

Affiliation Type Desc: Document Preparer
Entity Name: John Koning, Agent Sally Holdings LLC
Entity Title: Not reported
Affiliation Address: Not reported
Affiliation City: Not reported
Affiliation State: Not reported
Affiliation Country: Not reported

Map ID
Direction
Distance
Elevation

MAP FINDINGS

Site

Database(s)

EDR ID Number
EPA ID Number

COSMOPROF BEAUTY #9371 (Continued)

S118736568

Affiliation Zip: Not reported
Affiliation Phone: Not reported

Affiliation Type Desc: Facility Mailing Address
Entity Name: Mailing Address
Entity Title: Not reported
Affiliation Address: 3207 Grey Hawk Court, Suite 200
Affiliation City: Carlsbad
Affiliation State: CA
Affiliation Country: Not reported
Affiliation Zip: 92010
Affiliation Phone: Not reported

Affiliation Type Desc: Identification Signer
Entity Name: John Koning, Agent Sally Holdings LLC
Entity Title: Regulatory Compliance Specialist, Verisk 3E
Affiliation Address: Not reported
Affiliation City: Not reported
Affiliation State: Not reported
Affiliation Country: Not reported
Affiliation Zip: Not reported
Affiliation Phone: Not reported

Affiliation Type Desc: Operator
Entity Name: Beauty Systems Group, LLC
Entity Title: Not reported
Affiliation Address: Not reported
Affiliation City: Not reported
Affiliation State: Not reported
Affiliation Country: Not reported
Affiliation Zip: Not reported
Affiliation Phone: (940) 898-7500

Affiliation Type Desc: Parent Corporation
Entity Name: Sally Beauty Holding LLC.
Entity Title: Not reported
Affiliation Address: Not reported
Affiliation City: Not reported
Affiliation State: Not reported
Affiliation Country: Not reported
Affiliation Zip: Not reported
Affiliation Phone: Not reported

VENTURA CO. BWT:

Name: COSMOPROF #9371
Address: 1542 E LOS ANGELES AVE
City,State,Zip: SIMI VALLEY, CA
Facility ID: FA0035270
Program: HAZARDOUS WASTE GENERATOR

HAZNET:

Name: COSMOPROF BEAUTY
Address: 1542 E LOS ANGELES AVE
Address 2: Not reported
City,State,Zip: SIMI VALLEY, CA 930652061

Map ID
Direction
Distance
Elevation

MAP FINDINGS

Site

Database(s)

EDR ID Number
EPA ID Number

COSMOPROF BEAUTY #9371 (Continued)

S118736568

Contact:	RANDY GOSS
Telephone:	9408987500
Mailing Name:	Not reported
Mailing Address:	1542 E LOS ANGELES AVE
Year:	2017
Gepaid:	CAL000412189
TSD EPA ID:	MXC130619001
CA Waste Code:	331 - Off-specification, aged or surplus organics
Disposal Method:	H050 - Energy Recovery At This Site--Use As Fuel(Includes On-Site Fuel Blending)
Tons:	0.0215
Year:	2017
Gepaid:	CAL000412189
TSD EPA ID:	MXC130619001
CA Waste Code:	331 - Off-specification, aged or surplus organics
Disposal Method:	H020 - Solvents Recovery
Tons:	0.03
Year:	2017
Gepaid:	CAL000412189
TSD EPA ID:	MXC130619001
CA Waste Code:	331 - Off-specification, aged or surplus organics
Disposal Method:	H039 - Other Recovery Of Reclamation For Reuse Including Acid Regeneration, Organics Recovery Ect
Tons:	0.0325
Year:	2016
Gepaid:	CAL000412189
TSD EPA ID:	MXC130619001
CA Waste Code:	331 - Off-specification, aged or surplus organics
Disposal Method:	H020 - Solvents Recovery
Tons:	0.006
Year:	2016
Gepaid:	CAL000412189
TSD EPA ID:	MXC130619001
CA Waste Code:	343 - Unspecified organic liquid mixture
Disposal Method:	H039 - Other Recovery Of Reclamation For Reuse Including Acid Regeneration, Organics Recovery Ect
Tons:	0.011
Year:	2016
Gepaid:	CAL000412189
TSD EPA ID:	MXC130619001
CA Waste Code:	331 - Off-specification, aged or surplus organics
Disposal Method:	H050 - Energy Recovery At This Site--Use As Fuel(Includes On-Site Fuel Blending)
Tons:	0.001
Additional Info:	
Year:	2016
Gen EPA ID:	CAL000412189
Shipment Date:	20151229

Map ID
Direction
Distance
Elevation

MAP FINDINGS

Site

Database(s)

EDR ID Number
EPA ID Number

COSMOPROF BEAUTY #9371 (Continued)

S118736568

Creation Date: 10/3/2016 18:30:34
Receipt Date: 20160111
Manifest ID: 014075938JJK
Trans EPA ID: CAD983609678
Trans Name: BLACK GOLD INDUSTRIES
Trans 2 EPA ID: Not reported
Trans 2 Name: Not reported
TSDf EPA ID: MXC130619001
Trans Name: RECICLADORA TEMARRY DE MEXICO SA DE CV
TSDf Alt EPA ID: Not reported
TSDf Alt Name: Not reported
Waste Code Description: 331 - Off-specification, aged, or surplus organics
RCRA Code: F003
Meth Code: H020 - Solvents Recovery
Quantity Tons: 0.0165
Waste Quantity: 5
Quantity Unit: G
Additional Code 1: D035
Additional Code 2: D001
Additional Code 3: Not reported
Additional Code 4: Not reported
Additional Code 5: Not reported

Shipment Date: 20151229
Creation Date: Not reported
Receipt Date: Not reported
Manifest ID: 014075938JJK
Trans EPA ID: CAD983609678
Trans Name: BLACK GOLD INDUSTRIES
Trans 2 EPA ID: Not reported
Trans 2 Name: Not reported
TSDf EPA ID: MXC130619001
Trans Name: RECICLADORA TEMARRY DE MEXICO SA DE CV
TSDf Alt EPA ID: Not reported
TSDf Alt Name: Not reported
Waste Code Description: 561 - Not reported
RCRA Code: Not reported
Meth Code: H039 - Other Recovery Of Reclamation For Reuse Including Acid
Regeneration, Organics Recovery Ect
Quantity Tons: 0.02085
Waste Quantity: 5
Quantity Unit: G
Additional Code 1: Not reported
Additional Code 2: Not reported
Additional Code 3: Not reported
Additional Code 4: Not reported
Additional Code 5: Not reported

Shipment Date: 20151229
Creation Date: 10/3/2016 18:30:34
Receipt Date: 20160111
Manifest ID: 014075938JJK
Trans EPA ID: CAD983609678
Trans Name: BLACK GOLD INDUSTRIES
Trans 2 EPA ID: Not reported
Trans 2 Name: Not reported
TSDf EPA ID: MXC130619001

Map ID
Direction
Distance
Elevation

MAP FINDINGS

Site

Database(s)

EDR ID Number
EPA ID Number

COSMOPROF BEAUTY #9371 (Continued)

S118736568

Trans Name: RECICILADORA TEMARRY DE MEXICO SA DE CV
TSDf Alt EPA ID: Not reported
TSDf Alt Name: Not reported
Waste Code Description: 331 - Off-specification, aged, or surplus organics
RCRA Code: D035
Meth Code: H020 - Solvents Recovery
Quantity Tons: 0.0165
Waste Quantity: 5
Quantity Unit: G
Additional Code 1: D001
Additional Code 2: Not reported
Additional Code 3: Not reported
Additional Code 4: Not reported
Additional Code 5: Not reported

Shipment Date: 20151229
Creation Date: 10/3/2016 18:30:34
Receipt Date: 20160111
Manifest ID: 014075938JJK
Trans EPA ID: CAD983609678
Trans Name: BLACK GOLD INDUSTRIES
Trans 2 EPA ID: Not reported
Trans 2 Name: Not reported
TSDf EPA ID: MXC130619001
Trans Name: RECICILADORA TEMARRY DE MEXICO SA DE CV
TSDf Alt EPA ID: Not reported
TSDf Alt Name: Not reported
Waste Code Description: 141 - Off-specification, aged, or surplus inorganics
RCRA Code: D002
Meth Code: H020 - Solvents Recovery
Quantity Tons: 0.06255
Waste Quantity: 15
Quantity Unit: G
Additional Code 1: Not reported
Additional Code 2: Not reported
Additional Code 3: Not reported
Additional Code 4: Not reported
Additional Code 5: Not reported

Additional Info:

Year: 2017
Gen EPA ID: CAL000412189

Shipment Date: 20171214
Creation Date: 11/8/2018 18:30:36
Receipt Date: 20180104
Manifest ID: 018005605JJK
Trans EPA ID: CAD983609678
Trans Name: BLACK GOLD INDUSTRIES
Trans 2 EPA ID: CAR000163824
Trans 2 Name: TRIMSA USA INC
TSDf EPA ID: MXC130619001
Trans Name: RECICILADORA TEMARRY DE MEXICO SA DE CV
TSDf Alt EPA ID: Not reported
TSDf Alt Name: Not reported
Waste Code Description: 331 - Off-specification, aged, or surplus organics
RCRA Code: F003

Map ID
Direction
Distance
Elevation

MAP FINDINGS

Site

Database(s)

EDR ID Number
EPA ID Number

COSMOPROF BEAUTY #9371 (Continued)

S118736568

Meth Code:	H020 - Solvents Recovery
Quantity Tons:	0.003
Waste Quantity:	6
Quantity Unit:	P
Additional Code 1:	D035
Additional Code 2:	D001
Additional Code 3:	Not reported
Additional Code 4:	Not reported
Additional Code 5:	Not reported
Shipment Date:	20171214
Creation Date:	11/8/2018 18:30:36
Receipt Date:	20180104
Manifest ID:	018005605JJK
Trans EPA ID:	CAD983609678
Trans Name:	BLACK GOLD INDUSTRIES
Trans 2 EPA ID:	CAR000163824
Trans 2 Name:	TRIMSA USA INC
TSDf EPA ID:	MXC130619001
Trans Name:	RECICLADORA TEMARRY DE MEXICO SA DE CV
TSDf Alt EPA ID:	Not reported
TSDf Alt Name:	Not reported
Waste Code Description:	331 - Off-specification, aged, or surplus organics
RCRA Code:	Not reported
Meth Code:	H039 - Other Recovery Of Reclamation For Reuse Including Acid Regeneration, Organics Recovery Ect
Quantity Tons:	0.0155
Waste Quantity:	31
Quantity Unit:	P
Additional Code 1:	Not reported
Additional Code 2:	Not reported
Additional Code 3:	Not reported
Additional Code 4:	Not reported
Additional Code 5:	Not reported
Shipment Date:	20171214
Creation Date:	11/8/2018 18:30:36
Receipt Date:	20180104
Manifest ID:	018005605JJK
Trans EPA ID:	CAD983609678
Trans Name:	BLACK GOLD INDUSTRIES
Trans 2 EPA ID:	CAR000163824
Trans 2 Name:	TRIMSA USA INC
TSDf EPA ID:	MXC130619001
Trans Name:	RECICLADORA TEMARRY DE MEXICO SA DE CV
TSDf Alt EPA ID:	Not reported
TSDf Alt Name:	Not reported
Waste Code Description:	331 - Off-specification, aged, or surplus organics
RCRA Code:	D001
Meth Code:	H050 - Energy Recovery At This Site--Use As Fuel(Includes On-Site Fuel Blending)
Quantity Tons:	0.005
Waste Quantity:	10
Quantity Unit:	P
Additional Code 1:	Not reported
Additional Code 2:	Not reported
Additional Code 3:	Not reported

Map ID
Direction
Distance
Elevation

MAP FINDINGS

Site

Database(s)

EDR ID Number
EPA ID Number

COSMOPROF BEAUTY #9371 (Continued)

S118736568

Additional Code 4:	Not reported
Additional Code 5:	Not reported
Shipment Date:	20171214
Creation Date:	11/8/2018 18:30:36
Receipt Date:	20180104
Manifest ID:	018005605JJK
Trans EPA ID:	CAD983609678
Trans Name:	BLACK GOLD INDUSTRIES
Trans 2 EPA ID:	CAR000163824
Trans 2 Name:	TRIMSA USA INC
TSDf EPA ID:	MXC130619001
Trans Name:	RECICLADORA TEMARRY DE MEXICO SA DE CV
TSDf Alt EPA ID:	Not reported
TSDf Alt Name:	Not reported
Waste Code Description:	331 - Off-specification, aged, or surplus organics
RCRA Code:	D035
Meth Code:	H020 - Solvents Recovery
Quantity Tons:	0.013
Waste Quantity:	26
Quantity Unit:	P
Additional Code 1:	D001
Additional Code 2:	Not reported
Additional Code 3:	Not reported
Additional Code 4:	Not reported
Additional Code 5:	Not reported
Shipment Date:	20170817
Creation Date:	8/2/2018 18:30:33
Receipt Date:	20170828
Manifest ID:	017531881JJK
Trans EPA ID:	CAD983609678
Trans Name:	BLACK GOLD INDUSTRIES
Trans 2 EPA ID:	CAR000194217
Trans 2 Name:	TEMARRY RECYCLING INC
TSDf EPA ID:	MXC130619001
Trans Name:	RECICLADORA TEMARRY DE MEXICO SA DE CV
TSDf Alt EPA ID:	Not reported
TSDf Alt Name:	Not reported
Waste Code Description:	331 - Off-specification, aged, or surplus organics
RCRA Code:	Not reported
Meth Code:	H039 - Other Recovery Of Reclamation For Reuse Including Acid Regeneration, Organics Recovery Ect
Quantity Tons:	0.018
Waste Quantity:	36
Quantity Unit:	P
Additional Code 1:	Not reported
Additional Code 2:	Not reported
Additional Code 3:	Not reported
Additional Code 4:	Not reported
Additional Code 5:	Not reported
Shipment Date:	20170817
Creation Date:	8/2/2018 18:30:33
Receipt Date:	20170828
Manifest ID:	017531881JJK
Trans EPA ID:	CAD983609678

Map ID
Direction
Distance
Elevation

MAP FINDINGS

Site

Database(s)

EDR ID Number
EPA ID Number

COSMOPROF BEAUTY #9371 (Continued)

S118736568

Trans Name:	BLACK GOLD INDUSTRIES
Trans 2 EPA ID:	CAR000194217
Trans 2 Name:	TEMARRY RECYCLING INC
TSDf EPA ID:	MXC130619001
Trans Name:	RECICLADORA TEMARRY DE MEXICO SA DE CV
TSDf Alt EPA ID:	Not reported
TSDf Alt Name:	Not reported
Waste Code Description:	331 - Off-specification, aged, or surplus organics
RCRA Code:	D001
Meth Code:	H050 - Energy Recovery At This Site--Use As Fuel(Includes On-Site Fuel Blending)
Quantity Tons:	0.015
Waste Quantity:	30
Quantity Unit:	P
Additional Code 1:	Not reported
Additional Code 2:	Not reported
Additional Code 3:	Not reported
Additional Code 4:	Not reported
Additional Code 5:	Not reported
Shipment Date:	20170817
Creation Date:	8/2/2018 18:30:33
Receipt Date:	20170828
Manifest ID:	017531881JJK
Trans EPA ID:	CAD983609678
Trans Name:	BLACK GOLD INDUSTRIES
Trans 2 EPA ID:	CAR000194217
Trans 2 Name:	TEMARRY RECYCLING INC
TSDf EPA ID:	MXC130619001
Trans Name:	RECICLADORA TEMARRY DE MEXICO SA DE CV
TSDf Alt EPA ID:	Not reported
TSDf Alt Name:	Not reported
Waste Code Description:	331 - Off-specification, aged, or surplus organics
RCRA Code:	F003
Meth Code:	H020 - Solvents Recovery
Quantity Tons:	0.005
Waste Quantity:	10
Quantity Unit:	P
Additional Code 1:	D035
Additional Code 2:	D001
Additional Code 3:	Not reported
Additional Code 4:	Not reported
Additional Code 5:	Not reported
Shipment Date:	20170817
Creation Date:	8/2/2018 18:30:33
Receipt Date:	20170828
Manifest ID:	017531881JJK
Trans EPA ID:	CAD983609678
Trans Name:	BLACK GOLD INDUSTRIES
Trans 2 EPA ID:	CAR000194217
Trans 2 Name:	TEMARRY RECYCLING INC
TSDf EPA ID:	MXC130619001
Trans Name:	RECICLADORA TEMARRY DE MEXICO SA DE CV
TSDf Alt EPA ID:	Not reported
TSDf Alt Name:	Not reported
Waste Code Description:	331 - Off-specification, aged, or surplus organics

Map ID
Direction
Distance
Elevation

MAP FINDINGS

Site

Database(s)

EDR ID Number
EPA ID Number

COSMOPROF BEAUTY #9371 (Continued)

S118736568

RCRA Code:	D035
Meth Code:	H020 - Solvents Recovery
Quantity Tons:	0.0085
Waste Quantity:	17
Quantity Unit:	P
Additional Code 1:	D001
Additional Code 2:	Not reported
Additional Code 3:	Not reported
Additional Code 4:	Not reported
Additional Code 5:	Not reported
Shipment Date:	20170412
Creation Date:	5/12/2018 18:32:44
Receipt Date:	20170427
Manifest ID:	016843386JJK
Trans EPA ID:	CAD983609678
Trans Name:	BLACK GOLD INDUSTRIES
Trans 2 EPA ID:	CAR000194217
Trans 2 Name:	TEMARRY RECYCLING INC
TSDf EPA ID:	MXC130619001
Trans Name:	RECICLADORA TEMARRY DE MEXICO SA DE CV
TSDf Alt EPA ID:	Not reported
TSDf Alt Name:	Not reported
Waste Code Description:	331 - Off-specification, aged, or surplus organics
RCRA Code:	F003
Meth Code:	H020 - Solvents Recovery
Quantity Tons:	0.004
Waste Quantity:	8
Quantity Unit:	P
Additional Code 1:	D035
Additional Code 2:	D001
Additional Code 3:	Not reported
Additional Code 4:	Not reported
Additional Code 5:	Not reported
Shipment Date:	20170412
Creation Date:	5/12/2018 18:32:44
Receipt Date:	20170427
Manifest ID:	016843386JJK
Trans EPA ID:	CAD983609678
Trans Name:	BLACK GOLD INDUSTRIES
Trans 2 EPA ID:	CAR000194217
Trans 2 Name:	TEMARRY RECYCLING INC
TSDf EPA ID:	MXC130619001
Trans Name:	RECICLADORA TEMARRY DE MEXICO SA DE CV
TSDf Alt EPA ID:	Not reported
TSDf Alt Name:	Not reported
Waste Code Description:	331 - Off-specification, aged, or surplus organics
RCRA Code:	D035
Meth Code:	H020 - Solvents Recovery
Quantity Tons:	0.0125
Waste Quantity:	25
Quantity Unit:	P
Additional Code 1:	D001
Additional Code 2:	Not reported
Additional Code 3:	Not reported
Additional Code 4:	Not reported

Map ID
Direction
Distance
Elevation

MAP FINDINGS

Site

Database(s)

EDR ID Number
EPA ID Number

COSMOPROF BEAUTY #9371 (Continued)

S118736568

Additional Code 5: Not reported

HWTS:

Name: COSMOPROF BEAUTY #9371
Address: 1542 E LOS ANGELES AVE
Address 2: Not reported
City,State,Zip: SIMI VALLEY, CA 930652061
EPA ID: CAL000412189
Inactive Date: Not reported
Create Date: 11/05/2015
Last Act Date: 08/17/2020
Mailing Name: Not reported
Mailing Address: PO BOX 339
Mailing Address 2: Not reported
Mailing City,State,Zip: RICHLAND, NJ 083500000
Owner Name: SALLY BEAUTY HOLDING LLC
Owner Address: 3001 COLORADO BLVD
Owner Address 2: Not reported
Owner City,State,Zip: DENTON, TX 76210
Contact Name: DEBBIE MIDDLETON
Contact Address: 3001 COLORADO BLVD
Contact Address 2: Not reported
City,State,Zip: DENTON, TX 762100000

NAICS:

EPA ID: CAL000412189
Create Date: 2015-11-05 15:19:24.513
NAICS Code: 44612
NAICS Description: Cosmetics, Beauty Supplies, and Perfume Stores
Issued EPA ID Date: 2015-11-05 15:19:24.51300
Inactive Date: Not reported
Facility Name: COSMOPROF BEAUTY #9371
Facility Address: 1542 E LOS ANGELES AVE
Facility Address 2: Not reported
Facility City: SIMI VALLEY
Facility County: Not reported
Facility State: CA
Facility Zip: 930652061

200
NNW
1/8-1/4
0.133 mi.
700 ft.

TIFFENY HEPPL
2118 HILLDALE AVE.
SIMI VALLEY, CA 93065

RCRA NonGen / NLR 1024764142
CAC002984008

Actual:
949 ft.
Focus Map:
3

RCRA NonGen / NLR:
Date Form Received by Agency: 2018-10-09 00:00:00.0
Handler Name: TIFFENY HEPPL
Handler Address: 2118 HILLDALE AVE.
Handler City,State,Zip: SIMI VALLEY, CA 93065
EPA ID: CAC002984008
Contact Name: NACHO REIN
Contact Address: 2118 HILLDALE AVE.
Contact City,State,Zip: SIMI VALLEY, CA 93065
Contact Telephone: 805-583-0084
Contact Fax: Not reported
Contact Email: INFO@ICSHEATANDAC.COM

Map ID
 Direction
 Distance
 Elevation

MAP FINDINGS

Site

Database(s)

EDR ID Number
 EPA ID Number

TIFFENY HEPPLER (Continued)

1024764142

Contact Title:	Not reported
EPA Region:	09
Land Type:	Not reported
Federal Waste Generator Description:	Not a generator, verified
Non-Notifier:	Not reported
Biennial Report Cycle:	Not reported
Accessibility:	Not reported
Active Site Indicator:	Handler Activities
State District Owner:	Not reported
State District:	Not reported
Mailing Address:	2118 HILLDALE AVE.
Mailing City,State,Zip:	SIMI VALLEY, CA 93065
Owner Name:	TIFFENY HEPPLER
Owner Type:	Other
Operator Name:	NACHO REIN
Operator Type:	Other
Short-Term Generator Activity:	No
Importer Activity:	No
Mixed Waste Generator:	No
Transporter Activity:	No
Transfer Facility Activity:	No
Recycler Activity with Storage:	No
Small Quantity On-Site Burner Exemption:	No
Smelting Melting and Refining Furnace Exemption:	No
Underground Injection Control:	No
Off-Site Waste Receipt:	No
Universal Waste Indicator:	Yes
Universal Waste Destination Facility:	Yes
Federal Universal Waste:	No
Active Site Fed-Reg Treatment Storage and Disposal Facility:	Not reported
Active Site Converter Treatment storage and Disposal Facility:	Not reported
Active Site State-Reg Treatment Storage and Disposal Facility:	Not reported
Active Site State-Reg Handler:	---
Federal Facility Indicator:	Not reported
Hazardous Secondary Material Indicator:	N
Sub-Part K Indicator:	Not reported
Commercial TSD Indicator:	No
Treatment Storage and Disposal Type:	Not reported
2018 GPRA Permit Baseline:	Not on the Baseline
2018 GPRA Renewals Baseline:	Not on the Baseline
Permit Renewals Workload Universe:	Not reported
Permit Workload Universe:	Not reported
Permit Progress Universe:	Not reported
Post-Closure Workload Universe:	Not reported
Closure Workload Universe:	Not reported
202 GPRA Corrective Action Baseline:	No
Corrective Action Workload Universe:	No
Subject to Corrective Action Universe:	No
Non-TSDFs Where RCRA CA has Been Imposed Universe:	No
TSDFs Potentially Subject to CA Under 3004 (u)/(v) Universe:	No
TSDFs Only Subject to CA under Discretionary Auth Universe:	No
Corrective Action Priority Ranking:	No NCAPS ranking
Environmental Control Indicator:	No
Institutional Control Indicator:	No
Human Exposure Controls Indicator:	N/A
Groundwater Controls Indicator:	N/A
Operating TSDF Universe:	Not reported

Map ID
Direction
Distance
Elevation

MAP FINDINGS

Site

Database(s)

EDR ID Number
EPA ID Number

TIFFENY HEPPLER (Continued)

1024764142

Full Enforcement Universe:	Not reported
Significant Non-Complier Universe:	No
Unaddressed Significant Non-Complier Universe:	No
Addressed Significant Non-Complier Universe:	No
Significant Non-Complier With a Compliance Schedule Universe:	No
Financial Assurance Required:	Not reported
Handler Date of Last Change:	2018-11-20 16:29:30.0
Recognized Trader-Importer:	No
Recognized Trader-Exporter:	No
Importer of Spent Lead Acid Batteries:	No
Exporter of Spent Lead Acid Batteries:	No
Recycler Activity Without Storage:	No
Manifest Broker:	No
Sub-Part P Indicator:	No

Handler - Owner Operator:

Owner/Operator Indicator:	Owner
Owner/Operator Name:	TIFFENY HEPPLER
Legal Status:	Other
Date Became Current:	Not reported
Date Ended Current:	Not reported
Owner/Operator Address:	2118 HILLDALE AVE.
Owner/Operator City,State,Zip:	SIMI VALLEY, CA 93065
Owner/Operator Telephone:	805-388-7890
Owner/Operator Telephone Ext:	Not reported
Owner/Operator Fax:	Not reported
Owner/Operator Email:	Not reported

Owner/Operator Indicator:	Operator
Owner/Operator Name:	NACHO REIN
Legal Status:	Other
Date Became Current:	Not reported
Date Ended Current:	Not reported
Owner/Operator Address:	2118 HILLDALE AVE.
Owner/Operator City,State,Zip:	SIMI VALLEY, CA 93065
Owner/Operator Telephone:	805-583-0084
Owner/Operator Telephone Ext:	Not reported
Owner/Operator Fax:	Not reported
Owner/Operator Email:	Not reported

Historic Generators:

Receive Date:	2018-10-09 00:00:00.0
Handler Name:	TIFFENY HEPPLER
Federal Waste Generator Description:	Not a generator, verified
State District Owner:	Not reported
Large Quantity Handler of Universal Waste:	No
Recognized Trader Importer:	No
Recognized Trader Exporter:	No
Spent Lead Acid Battery Importer:	No
Spent Lead Acid Battery Exporter:	No
Current Record:	Yes
Non Storage Recycler Activity:	Not reported
Electronic Manifest Broker:	Not reported

Map ID
Direction
Distance
Elevation

MAP FINDINGS

Site

Database(s)

EDR ID Number
EPA ID Number

TIFFENY HEPPLER (Continued)

1024764142

List of NAICS Codes and Descriptions:

NAICS Code: 56299
NAICS Description: ALL OTHER WASTE MANAGEMENT SERVICES

Facility Has Received Notices of Violations:

Violations: No Violations Found

Evaluation Action Summary:

Evaluations: No Evaluations Found

AP201
West
1/8-1/4
0.133 mi.
703 ft.

INTEGRITY AUTOMOTIVE
2020 DONVILLE AVE #A
SIMI VALLEY, CA 93065
Site 1 of 4 in cluster AP

CA CERS HAZ WASTE
CA VENTURA CO. BWT
CA CERS

S104993965
N/A

Actual:
825 ft.
Focus Map:
2

CERS HAZ WASTE:
Name: INTEGRITY AUTOMOTIVE
Address: 2020 DONVILLE AVE #A
City,State,Zip: SIMI VALLEY, CA 93065
Site ID: 38263
CERS ID: 10334773
CERS Description: Hazardous Waste Generator

VENTURA CO. BWT:

Name: INTEGRITY AUTOMOTIVE
Address: 2020 DONVILLE AVE #A
City,State,Zip: SIMI VALLEY, CA
Facility ID: FA0006368
Program: HAZARDOUS WASTE GENERATOR/BUSINESS PLAN

CERS:

Name: INTEGRITY AUTOMOTIVE
Address: 2020 DONVILLE AVE #A
City,State,Zip: SIMI VALLEY, CA 93065
Site ID: 38263
CERS ID: 10334773
CERS Description: Chemical Storage Facilities

Violations:

Site ID: 38263
Site Name: INTEGRITY AUTOMOTIVE
Violation Date: 06-13-2018
Citation: 40 CFR 1 265.174 - U.S. Code of Federal Regulations, Title 40, Chapter 1, Section(s) 265.174
Violation Description: Failure to inspect hazardous waste storage areas at least weekly and look for leaking and deteriorating containers.
Violation Notes: Returned to compliance on 08/16/2018.
Violation Division: Ventura County Environmental Health
Violation Program: HW
Violation Source: CERS

Site ID: 38263
Site Name: INTEGRITY AUTOMOTIVE
Violation Date: 03-28-2016

Map ID
Direction
Distance
Elevation

MAP FINDINGS

Site

Database(s)

EDR ID Number
EPA ID Number

INTEGRITY AUTOMOTIVE (Continued)

S104993965

Citation: HSC 6.95 25508(a)(3) - California Health and Safety Code, Chapter 6.95, Section(s) 25508(a)(3)
Violation Description: Failure to complete and electronically submit a site map with all required content.
Violation Notes: Returned to compliance on 06/01/2016.
Violation Division: Ventura County Environmental Health
Violation Program: HMRRP
Violation Source: CERS

Site ID: 38263
Site Name: INTEGRITY AUTOMOTIVE
Violation Date: 04-25-2017
Citation: HSC 6.95 25508.2 - California Health and Safety Code, Chapter 6.95, Section(s) 25508.2
Violation Description: Failure to annually review and electronically certify that the business plan is complete and accurate on or before the annual due date.
Violation Notes: Returned to compliance on 05/22/2017.
Violation Division: Ventura County Environmental Health
Violation Program: HMRRP
Violation Source: CERS

Site ID: 38263
Site Name: INTEGRITY AUTOMOTIVE
Violation Date: 06-13-2018
Citation: HSC 6.95 25508(a)(3) - California Health and Safety Code, Chapter 6.95, Section(s) 25508(a)(3)
Violation Description: Failure to complete and electronically submit a site map with all required content.
Violation Notes: Returned to compliance on 09/07/2018.
Violation Division: Ventura County Environmental Health
Violation Program: HMRRP
Violation Source: CERS

Site ID: 38263
Site Name: INTEGRITY AUTOMOTIVE
Violation Date: 07-03-2014
Citation: HSC 6.95 25508(a)(3) - California Health and Safety Code, Chapter 6.95, Section(s) 25508(a)(3)
Violation Description: Failure to complete and electronically submit a site map with all required content.
Violation Notes: Returned to compliance on 08/02/2014.
Violation Division: Ventura County Environmental Health
Violation Program: HMRRP
Violation Source: CERS

Site ID: 38263
Site Name: INTEGRITY AUTOMOTIVE
Violation Date: 03-28-2016
Citation: HSC 6.95 25508(d) - California Health and Safety Code, Chapter 6.95, Section(s) 25508(d)
Violation Description: Failure to complete and/or electronically submit a business plan when storing/handling a hazardous material at or above reportable quantities.
Violation Notes: Returned to compliance on 06/01/2016.
Violation Division: Ventura County Environmental Health
Violation Program: HMRRP

Map ID
Direction
Distance
Elevation

MAP FINDINGS

Site

Database(s)

EDR ID Number
EPA ID Number

INTEGRITY AUTOMOTIVE (Continued)

S104993965

Violation Source: CERS

Site ID: 38263
Site Name: INTEGRITY AUTOMOTIVE
Violation Date: 06-13-2018
Citation: 22 CCR 12 66262.34(f) - California Code of Regulations, Title 22, Chapter 12, Section(s) 66262.34(f)

Violation Description: Failure to properly label hazardous waste accumulation containers and portable tanks with the following requirements: "Hazardous Waste", name and address of the generator, physical and chemical characteristics of the Hazardous Waste, and starting accumulation date.

Violation Notes: Returned to compliance on 08/16/2018.
Violation Division: Ventura County Environmental Health
Violation Program: HW
Violation Source: CERS

Site ID: 38263
Site Name: INTEGRITY AUTOMOTIVE
Violation Date: 07-03-2014
Citation: HSC 6.95 25507 - California Health and Safety Code, Chapter 6.95, Section(s) 25507

Violation Description: Failure to adequately establish and implement a business plan when storing/handling a hazardous material at or above reportable quantities.

Violation Notes: Returned to compliance on 08/02/2014.
Violation Division: Ventura County Environmental Health
Violation Program: HMRRP
Violation Source: CERS

Site ID: 38263
Site Name: INTEGRITY AUTOMOTIVE
Violation Date: 07-03-2014
Citation: 40 CFR 1 262.34(d)(5)(ii) - U.S. Code of Federal Regulations, Title 40, Chapter 1, Section(s) 262.34(d)(5)(ii)

Violation Description: Failure to post, next to the telephone, Emergency Information (SQG) containing the location of emergency equipment, contact names and numbers.

Violation Notes: Returned to compliance on 08/02/2014.
Violation Division: Ventura County Environmental Health
Violation Program: HW
Violation Source: CERS

Evaluation:

Eval General Type: Compliance Evaluation Inspection
Eval Date: 03-28-2016
Violations Found: No
Eval Type: Routine done by local agency
Eval Notes: Not reported
Eval Division: Ventura County Environmental Health
Eval Program: HW
Eval Source: CERS

Eval General Type: Compliance Evaluation Inspection
Eval Date: 03-28-2016
Violations Found: Yes
Eval Type: Routine done by local agency

Map ID
Direction
Distance
Elevation

MAP FINDINGS

Site

Database(s)

EDR ID Number
EPA ID Number

INTEGRITY AUTOMOTIVE (Continued)

S104993965

Eval Notes: Not reported
Eval Division: Ventura County Environmental Health
Eval Program: HMRRP
Eval Source: CERS

Eval General Type: Compliance Evaluation Inspection
Eval Date: 04-25-2017
Violations Found: Yes
Eval Type: Routine done by local agency
Eval Notes: Not reported
Eval Division: Ventura County Environmental Health
Eval Program: HMRRP
Eval Source: CERS

Eval General Type: Compliance Evaluation Inspection
Eval Date: 05-27-2020
Violations Found: No
Eval Type: Routine done by local agency
Eval Notes: Not reported
Eval Division: Ventura County Environmental Health
Eval Program: HMRRP
Eval Source: CERS

Eval General Type: Compliance Evaluation Inspection
Eval Date: 05-27-2020
Violations Found: No
Eval Type: Routine done by local agency
Eval Notes: Not reported
Eval Division: Ventura County Environmental Health
Eval Program: HW
Eval Source: CERS

Eval General Type: Compliance Evaluation Inspection
Eval Date: 06-13-2018
Violations Found: Yes
Eval Type: Routine done by local agency
Eval Notes: Not reported
Eval Division: Ventura County Environmental Health
Eval Program: HMRRP
Eval Source: CERS

Eval General Type: Compliance Evaluation Inspection
Eval Date: 06-13-2018
Violations Found: Yes
Eval Type: Routine done by local agency
Eval Notes: Not reported
Eval Division: Ventura County Environmental Health
Eval Program: HW
Eval Source: CERS

Eval General Type: Compliance Evaluation Inspection
Eval Date: 07-03-2014
Violations Found: Yes
Eval Type: Routine done by local agency
Eval Notes: Not reported
Eval Division: Ventura County Environmental Health
Eval Program: HMRRP

Map ID
Direction
Distance
Elevation

MAP FINDINGS

Site

Database(s)

EDR ID Number
EPA ID Number

INTEGRITY AUTOMOTIVE (Continued)

S104993965

Eval Source: CERS

Eval General Type: Compliance Evaluation Inspection
Eval Date: 07-03-2014
Violations Found: Yes
Eval Type: Routine done by local agency
Eval Notes: Not reported
Eval Division: Ventura County Environmental Health
Eval Program: HW
Eval Source: CERS

Affiliation:
Affiliation Type Desc: CUPA District
Entity Name: Ventura County Environmental Health
Entity Title: Not reported
Affiliation Address: 800 South Victoria Avenue
Affiliation City: Ventura
Affiliation State: CA
Affiliation Country: Not reported
Affiliation Zip: 93009
Affiliation Phone: (805) 654-2813

Affiliation Type Desc: Environmental Contact
Entity Name: JAMES DUIS
Entity Title: Not reported
Affiliation Address: 2020 DONVILLE AVE #A
Affiliation City: SIMI VALLEY
Affiliation State: CA
Affiliation Country: Not reported
Affiliation Zip: 93065
Affiliation Phone: Not reported

Affiliation Type Desc: Legal Owner
Entity Name: JAMES DUIS
Entity Title: Not reported
Affiliation Address: 2020 DONVILLE AVE #A
Affiliation City: SIMI VALLEY
Affiliation State: CA
Affiliation Country: United States
Affiliation Zip: 93065
Affiliation Phone: (805) 526-9650

Affiliation Type Desc: Operator
Entity Name: JAMES DUIS
Entity Title: Not reported
Affiliation Address: Not reported
Affiliation City: Not reported
Affiliation State: Not reported
Affiliation Country: Not reported
Affiliation Zip: Not reported
Affiliation Phone: (805) 526-9650

Affiliation Type Desc: Facility Mailing Address
Entity Name: Mailing Address
Entity Title: Not reported
Affiliation Address: 2020 DONVILLE AVE #A
Affiliation City: SIMI VALLEY

Map ID
Direction
Distance
Elevation

MAP FINDINGS

Site

Database(s)

EDR ID Number
EPA ID Number

INTEGRITY AUTOMOTIVE (Continued)

S104993965

Affiliation State: CA
Affiliation Country: Not reported
Affiliation Zip: 93065
Affiliation Phone: Not reported

Affiliation Type Desc: Parent Corporation
Entity Name: Integrity Automotive
Entity Title: Not reported
Affiliation Address: Not reported
Affiliation City: Not reported
Affiliation State: Not reported
Affiliation Country: Not reported
Affiliation Zip: Not reported
Affiliation Phone: Not reported

Affiliation Type Desc: Identification Signer
Entity Name: JIM DUIS
Entity Title: OWNER
Affiliation Address: Not reported
Affiliation City: Not reported
Affiliation State: Not reported
Affiliation Country: Not reported
Affiliation Zip: Not reported
Affiliation Phone: Not reported

AP202
West
1/8-1/4
0.133 mi.
703 ft.

AFFORDABLE AUTO REPAIR SVCS INC
2020 DONVILLE AVE #B
SIMI VALLEY, CA 93065
Site 2 of 4 in cluster AP

CA CERS HAZ WASTE
CA VENTURA CO. BWT
CA CERS

S105511714
N/A

Actual:
825 ft.
Focus Map:
2

CERS HAZ WASTE:
Name: AFFORDABLE AUTO REPAIR SVCS INC
Address: 2020 DONVILLE AVE #B
City,State,Zip: SIMI VALLEY, CA 93065
Site ID: 90056
CERS ID: 10335943
CERS Description: Hazardous Waste Generator

VENTURA CO. BWT:
Name: AFFORDABLE AUTO REPAIR SVCS INC
Address: 2020 DONVILLE AVE #B
City,State,Zip: SIMI VALLEY, CA
Facility ID: FA0007060
Program: BUSINESS PLAN/HAZARDOUS WASTE GENERATOR

CERS:
Name: AFFORDABLE AUTO REPAIR SVCS INC
Address: 2020 DONVILLE AVE #B
City,State,Zip: SIMI VALLEY, CA 93065
Site ID: 90056
CERS ID: 10335943
CERS Description: Chemical Storage Facilities

Violations:
Site ID: 90056

Map ID
Direction
Distance
Elevation

MAP FINDINGS

Site

Database(s)

EDR ID Number
EPA ID Number

AFFORDABLE AUTO REPAIR SVCS INC (Continued)

S105511714

Site Name: AFFORDABLE AUTO REPAIR SVCS INC
Violation Date: 05-26-2020
Citation: HSC 6.95 25505(a)(4) - California Health and Safety Code, Chapter 6.95, Section(s) 25505(a)(4)
Violation Description: Failure to provide initial and annual training to all employees in safety procedures in the event of a release or threatened release of a hazardous material or failure to document and maintain training records for a minimum of three years.
Violation Notes: Returned to compliance on 05/27/2020.
Violation Division: Ventura County Environmental Health
Violation Program: HMRRP
Violation Source: CERS

Site ID: 90056
Site Name: AFFORDABLE AUTO REPAIR SVCS INC
Violation Date: 06-13-2018
Citation: 22 CCR 12 66262.34(f) - California Code of Regulations, Title 22, Chapter 12, Section(s) 66262.34(f)
Violation Description: Failure to properly label hazardous waste accumulation containers and portable tanks with the following requirements: "Hazardous Waste", name and address of the generator, physical and chemical characteristics of the Hazardous Waste, and starting accumulation date.
Violation Notes: Returned to compliance on 04/08/2020.
Violation Division: Ventura County Environmental Health
Violation Program: HW
Violation Source: CERS

Site ID: 90056
Site Name: AFFORDABLE AUTO REPAIR SVCS INC
Violation Date: 04-24-2017
Citation: HSC 6.95 25508.2 - California Health and Safety Code, Chapter 6.95, Section(s) 25508.2
Violation Description: Failure to annually review and electronically certify that the business plan is complete and accurate on or before the annual due date.
Violation Notes: Returned to compliance on 06/28/2017.
Violation Division: Ventura County Environmental Health
Violation Program: HMRRP
Violation Source: CERS

Site ID: 90056
Site Name: AFFORDABLE AUTO REPAIR SVCS INC
Violation Date: 06-13-2018
Citation: 40 CFR 1 265.173 - U.S. Code of Federal Regulations, Title 40, Chapter 1, Section(s) 265.173
Violation Description: Failure to meet the following container management requirements: (a) A container holding hazardous waste must always be closed during storage, except when it is necessary to add or remove waste. (b) A container holding hazardous waste must not be opened, handled, or stored in a manner which may rupture the container or cause it to leak.
Violation Notes: Returned to compliance on 04/08/2020.
Violation Division: Ventura County Environmental Health
Violation Program: HW
Violation Source: CERS

Map ID
Direction
Distance
Elevation

MAP FINDINGS

Site

Database(s)

EDR ID Number
EPA ID Number

AFFORDABLE AUTO REPAIR SVCS INC (Continued)

S105511714

Site ID: 90056
Site Name: AFFORDABLE AUTO REPAIR SVCS INC
Violation Date: 05-26-2020
Citation: 22 CCR 12 66262.34(f) - California Code of Regulations, Title 22, Chapter 12, Section(s) 66262.34(f)
Violation Description: Failure to properly label hazardous waste accumulation containers and portable tanks with the following requirements: "Hazardous Waste", name and address of the generator, physical and chemical characteristics of the Hazardous Waste, and starting accumulation date.
Violation Notes: Returned to compliance on 05/26/2020.
Violation Division: Ventura County Environmental Health
Violation Program: HW
Violation Source: CERS

Site ID: 90056
Site Name: AFFORDABLE AUTO REPAIR SVCS INC
Violation Date: 05-26-2020
Citation: 40 CFR 1 265.174 - U.S. Code of Federal Regulations, Title 40, Chapter 1, Section(s) 265.174
Violation Description: Failure to inspect hazardous waste storage areas at least weekly and look for leaking and deteriorating containers.
Violation Notes: Returned to compliance on 05/27/2020.
Violation Division: Ventura County Environmental Health
Violation Program: HW
Violation Source: CERS

Site ID: 90056
Site Name: AFFORDABLE AUTO REPAIR SVCS INC
Violation Date: 06-13-2018
Citation: HSC 6.95 25508.1(a)-(f) - California Health and Safety Code, Chapter 6.95, Section(s) 25508.1(a)-(f)
Violation Description: Failure to electronically update business plan within 30 days of any one of the following events: A 100 percent or more increase in the quantity of a previously disclosed material. Any handling of a previously undisclosed hazardous materials at or above reportable quantities. A change of business address, business ownership, or business name. A substantial change in the handler's operations that requires modification to any portion of the business plan.
Violation Notes: Returned to compliance on 12/17/2019.
Violation Division: Ventura County Environmental Health
Violation Program: HMRRP
Violation Source: CERS

Site ID: 90056
Site Name: AFFORDABLE AUTO REPAIR SVCS INC
Violation Date: 06-13-2018
Citation: HSC 6.95 25508(a)(3) - California Health and Safety Code, Chapter 6.95, Section(s) 25508(a)(3)
Violation Description: Failure to complete and electronically submit a site map with all required content.
Violation Notes: Returned to compliance on 12/17/2019.
Violation Division: Ventura County Environmental Health
Violation Program: HMRRP
Violation Source: CERS

Site ID: 90056

Map ID
Direction
Distance
Elevation

MAP FINDINGS

Site

Database(s)

EDR ID Number
EPA ID Number

AFFORDABLE AUTO REPAIR SVCS INC (Continued)

S105511714

Site Name: AFFORDABLE AUTO REPAIR SVCS INC
Violation Date: 05-26-2020
Citation: 22 CCR 12 66262.40(a) - California Code of Regulations, Title 22, Chapter 12, Section(s) 66262.40(a)
Violation Description: Failure to keep a copy of each properly signed manifest for at least three years from the date the waste was accepted by the initial transporter. The manifest signed at the time the waste was accepted for transport shall be kept until receiving a signed copy from the designated facility which received the waste.
Violation Notes: Returned to compliance on 05/27/2020.
Violation Division: Ventura County Environmental Health
Violation Program: HW
Violation Source: CERS

Site ID: 90056
Site Name: AFFORDABLE AUTO REPAIR SVCS INC
Violation Date: 06-13-2018
Citation: 40 CFR 1 265.174 - U.S. Code of Federal Regulations, Title 40, Chapter 1, Section(s) 265.174
Violation Description: Failure to inspect hazardous waste storage areas at least weekly and look for leaking and deteriorating containers.
Violation Notes: Returned to compliance on 04/08/2020.
Violation Division: Ventura County Environmental Health
Violation Program: HW
Violation Source: CERS

Evaluation:
Eval General Type: Compliance Evaluation Inspection
Eval Date: 03-21-2016
Violations Found: No
Eval Type: Routine done by local agency
Eval Notes: Not reported
Eval Division: Ventura County Environmental Health
Eval Program: HMRRP
Eval Source: CERS

Eval General Type: Compliance Evaluation Inspection
Eval Date: 03-21-2016
Violations Found: No
Eval Type: Routine done by local agency
Eval Notes: Not reported
Eval Division: Ventura County Environmental Health
Eval Program: HW
Eval Source: CERS

Eval General Type: Compliance Evaluation Inspection
Eval Date: 04-24-2017
Violations Found: Yes
Eval Type: Routine done by local agency
Eval Notes: Not reported
Eval Division: Ventura County Environmental Health
Eval Program: HMRRP
Eval Source: CERS

Eval General Type: Compliance Evaluation Inspection
Eval Date: 05-26-2020
Violations Found: Yes

Map ID
Direction
Distance
Elevation

MAP FINDINGS

Site

Database(s)

EDR ID Number
EPA ID Number

AFFORDABLE AUTO REPAIR SVCS INC (Continued)

S105511714

Eval Type: Routine done by local agency
Eval Notes: Not reported
Eval Division: Ventura County Environmental Health
Eval Program: HMRRP
Eval Source: CERS

Eval General Type: Compliance Evaluation Inspection
Eval Date: 05-26-2020
Violations Found: Yes
Eval Type: Routine done by local agency
Eval Notes: Not reported
Eval Division: Ventura County Environmental Health
Eval Program: HW
Eval Source: CERS

Eval General Type: Compliance Evaluation Inspection
Eval Date: 06-13-2018
Violations Found: Yes
Eval Type: Routine done by local agency
Eval Notes: Not reported
Eval Division: Ventura County Environmental Health
Eval Program: HMRRP
Eval Source: CERS

Eval General Type: Compliance Evaluation Inspection
Eval Date: 06-13-2018
Violations Found: Yes
Eval Type: Routine done by local agency
Eval Notes: Not reported
Eval Division: Ventura County Environmental Health
Eval Program: HW
Eval Source: CERS

Eval General Type: Compliance Evaluation Inspection
Eval Date: 07-16-2014
Violations Found: No
Eval Type: Routine done by local agency
Eval Notes: Not reported
Eval Division: Ventura County Environmental Health
Eval Program: HMRRP
Eval Source: CERS

Eval General Type: Compliance Evaluation Inspection
Eval Date: 07-16-2014
Violations Found: No
Eval Type: Routine done by local agency
Eval Notes: Not reported
Eval Division: Ventura County Environmental Health
Eval Program: HW
Eval Source: CERS

Affiliation:
Affiliation Type Desc: Identification Signer
Entity Name: SCOTT DAVIS
Entity Title: Pres.
Affiliation Address: Not reported
Affiliation City: Not reported

Map ID
Direction
Distance
Elevation

MAP FINDINGS

Site

Database(s)

EDR ID Number
EPA ID Number

AFFORDABLE AUTO REPAIR SVCS INC (Continued)

S105511714

Affiliation State: Not reported
Affiliation Country: Not reported
Affiliation Zip: Not reported
Affiliation Phone: Not reported

Affiliation Type Desc: Parent Corporation
Entity Name: AFFORDABLE AUTO REPAIR SVCS INC
Entity Title: Not reported
Affiliation Address: Not reported
Affiliation City: Not reported
Affiliation State: Not reported
Affiliation Country: Not reported
Affiliation Zip: Not reported
Affiliation Phone: Not reported

Affiliation Type Desc: Operator
Entity Name: SCOTT DAVIS
Entity Title: Not reported
Affiliation Address: Not reported
Affiliation City: Not reported
Affiliation State: Not reported
Affiliation Country: Not reported
Affiliation Zip: Not reported
Affiliation Phone: (805) 306-1290

Affiliation Type Desc: Environmental Contact
Entity Name: SCOTT DAVIS
Entity Title: Not reported
Affiliation Address: 2020 DONVILLE AVE #B
Affiliation City: SIMI VALLEY
Affiliation State: CA
Affiliation Country: Not reported
Affiliation Zip: 93065
Affiliation Phone: Not reported

Affiliation Type Desc: CUPA District
Entity Name: Ventura County Environmental Health
Entity Title: Not reported
Affiliation Address: 800 South Victoria Avenue
Affiliation City: Ventura
Affiliation State: CA
Affiliation Country: Not reported
Affiliation Zip: 93009
Affiliation Phone: (805) 654-2813

Affiliation Type Desc: Facility Mailing Address
Entity Name: Mailing Address
Entity Title: Not reported
Affiliation Address: 2020 DONVILLE AVE #B
Affiliation City: SIMI VALLEY
Affiliation State: CA
Affiliation Country: Not reported
Affiliation Zip: 93065
Affiliation Phone: Not reported

Affiliation Type Desc: Legal Owner
Entity Name: SCOTT DAVIS

Map ID
 Direction
 Distance
 Elevation

MAP FINDINGS

Site

Database(s)

EDR ID Number
 EPA ID Number

AFFORDABLE AUTO REPAIR SVCS INC (Continued)

S105511714

Entity Title: Not reported
 Affiliation Address: 2020 DONVILLE AVE #B
 Affiliation City: SIMI VALLEY
 Affiliation State: CA
 Affiliation Country: United States
 Affiliation Zip: 93065
 Affiliation Phone: (805) 306-1290

AQ203
East
1/8-1/4
0.138 mi.
729 ft.

STEVEN SEATON
2872 GALENA AVE
SIMI VALLEY, CA 93065
Site 1 of 2 in cluster AQ

RCRA NonGen / NLR **1025838334**
CAC003017930

Actual:
921 ft.

RCRA NonGen / NLR:
 Date Form Received by Agency: 2019-06-04 00:00:00.0
 Handler Name: STEVEN SEATON
 Handler Address: 2872 GALENA AVE
 Handler City,State,Zip: SIMI VALLEY, CA 93065
 EPA ID: CAC003017930
 Contact Name: STEVEN SEATON
 Contact Address: 2872 GALENA AVE
 Contact City,State,Zip: SIMI VALLEY, CA 93065
 Contact Telephone: 805-304-2069
 Contact Fax: Not reported
 Contact Email: KC@AQHIINC.COM
 Contact Title: Not reported
 EPA Region: 09
 Land Type: Not reported
 Federal Waste Generator Description: Not a generator, verified
 Non-Notifier: Not reported
 Biennial Report Cycle: Not reported
 Accessibility: Not reported
 Active Site Indicator: Handler Activities
 State District Owner: Not reported
 State District: Not reported
 Mailing Address: 2872 GALENA AVE
 Mailing City,State,Zip: SIMI VALLEY, CA 93065
 Owner Name: STEVEN SEATON
 Owner Type: Other
 Operator Name: STEVEN SEATON
 Operator Type: Other
 Short-Term Generator Activity: No
 Importer Activity: No
 Mixed Waste Generator: No
 Transporter Activity: No
 Transfer Facility Activity: No
 Recycler Activity with Storage: No
 Small Quantity On-Site Burner Exemption: No
 Smelting Melting and Refining Furnace Exemption: No
 Underground Injection Control: No
 Off-Site Waste Receipt: No
 Universal Waste Indicator: Yes
 Universal Waste Destination Facility: Yes
 Federal Universal Waste: No
 Active Site Fed-Reg Treatment Storage and Disposal Facility: Not reported
 Active Site Converter Treatment storage and Disposal Facility: Not reported

Focus Map:
3

Map ID
 Direction
 Distance
 Elevation

MAP FINDINGS

Site

Database(s)

EDR ID Number
 EPA ID Number

STEVEN SEATON (Continued)

1025838334

Active Site State-Reg Treatment Storage and Disposal Facility:	Not reported
Active Site State-Reg Handler:	---
Federal Facility Indicator:	Not reported
Hazardous Secondary Material Indicator:	N
Sub-Part K Indicator:	Not reported
Commercial TSD Indicator:	No
Treatment Storage and Disposal Type:	Not reported
2018 GPRA Permit Baseline:	Not on the Baseline
2018 GPRA Renewals Baseline:	Not on the Baseline
Permit Renewals Workload Universe:	Not reported
Permit Workload Universe:	Not reported
Permit Progress Universe:	Not reported
Post-Closure Workload Universe:	Not reported
Closure Workload Universe:	Not reported
202 GPRA Corrective Action Baseline:	No
Corrective Action Workload Universe:	No
Subject to Corrective Action Universe:	No
Non-TSDs Where RCRA CA has Been Imposed Universe:	No
TSDs Potentially Subject to CA Under 3004 (u)/(v) Universe:	No
TSDs Only Subject to CA under Discretionary Auth Universe:	No
Corrective Action Priority Ranking:	No NCAPS ranking
Environmental Control Indicator:	No
Institutional Control Indicator:	No
Human Exposure Controls Indicator:	N/A
Groundwater Controls Indicator:	N/A
Operating TSDF Universe:	Not reported
Full Enforcement Universe:	Not reported
Significant Non-Complier Universe:	No
Unaddressed Significant Non-Complier Universe:	No
Addressed Significant Non-Complier Universe:	No
Significant Non-Complier With a Compliance Schedule Universe:	No
Financial Assurance Required:	Not reported
Handler Date of Last Change:	2019-06-27 14:19:25.0
Recognized Trader-Importer:	No
Recognized Trader-Exporter:	No
Importer of Spent Lead Acid Batteries:	No
Exporter of Spent Lead Acid Batteries:	No
Recycler Activity Without Storage:	No
Manifest Broker:	No
Sub-Part P Indicator:	No

Handler - Owner Operator:

Owner/Operator Indicator:	Operator
Owner/Operator Name:	STEVEN SEATON
Legal Status:	Other
Date Became Current:	Not reported
Date Ended Current:	Not reported
Owner/Operator Address:	2872 GALENA AVE
Owner/Operator City,State,Zip:	SIMI VALLEY, CA 93065
Owner/Operator Telephone:	805-304-2069
Owner/Operator Telephone Ext:	Not reported
Owner/Operator Fax:	Not reported
Owner/Operator Email:	Not reported

Owner/Operator Indicator:	Owner
Owner/Operator Name:	STEVEN SEATON

Map ID
Direction
Distance
Elevation

MAP FINDINGS

Site

Database(s)

EDR ID Number
EPA ID Number

STEVEN SEATON (Continued)

1025838334

Legal Status: Other
Date Became Current: Not reported
Date Ended Current: Not reported
Owner/Operator Address: 2872 GALENA AVE
Owner/Operator City,State,Zip: SIMI VALLEY, CA 93065
Owner/Operator Telephone: 805-304-2069
Owner/Operator Telephone Ext: Not reported
Owner/Operator Fax: Not reported
Owner/Operator Email: Not reported

Historic Generators:

Receive Date: 2019-06-04 00:00:00.0
Handler Name: STEVEN SEATON
Federal Waste Generator Description: Not a generator, verified
State District Owner: Not reported
Large Quantity Handler of Universal Waste: No
Recognized Trader Importer: No
Recognized Trader Exporter: No
Spent Lead Acid Battery Importer: No
Spent Lead Acid Battery Exporter: No
Current Record: Yes
Non Storage Recycler Activity: Not reported
Electronic Manifest Broker: Not reported

List of NAICS Codes and Descriptions:

NAICS Code: 56299
NAICS Description: ALL OTHER WASTE MANAGEMENT SERVICES

Facility Has Received Notices of Violations:

Violations: No Violations Found

Evaluation Action Summary:

Evaluations: No Evaluations Found

**AR204
NW
1/8-1/4
0.139 mi.
736 ft.**

**BRIAN ORTEGA
3322 COPLEY STREET
SIMI VALLEY, CA 93063
Site 1 of 2 in cluster AR**

**RCRA NonGen / NLR 1026467483
CAC003072844**

**Actual:
943 ft.**

RCRA NonGen / NLR:
Date Form Received by Agency:

2020-06-29 00:00:00.0

**Focus Map:
3**

Handler Name: BRIAN ORTEGA
Handler Address: 3322 COPLEY STREET
Handler City,State,Zip: SIMI VALLEY, CA 93063
EPA ID: CAC003072844
Contact Name: BRIAN ORTEGA
Contact Address: 3322 COPLEY STREET
Contact City,State,Zip: SIMI VALLEY, CA 93063
Contact Telephone: 818-442-7200
Contact Fax: Not reported
Contact Email: BEVERLYPENDOLINO@ALLIANCE-ENVIRO.COM
Contact Title: Not reported
EPA Region: 09
Land Type: Not reported

Map ID
 Direction
 Distance
 Elevation

MAP FINDINGS

Site

Database(s)

EDR ID Number
 EPA ID Number

BRIAN ORTEGA (Continued)

1026467483

Federal Waste Generator Description:	Not a generator, verified
Non-Notifier:	Not reported
Biennial Report Cycle:	Not reported
Accessibility:	Not reported
Active Site Indicator:	Not reported
State District Owner:	Not reported
State District:	Not reported
Mailing Address:	3322 COPLEY STREET
Mailing City, State, Zip:	SIMI VALLEY, CA 93063
Owner Name:	BRIAN ORTEGA
Owner Type:	Other
Operator Name:	BRIAN ORTEGA
Operator Type:	Other
Short-Term Generator Activity:	No
Importer Activity:	No
Mixed Waste Generator:	No
Transporter Activity:	No
Transfer Facility Activity:	No
Recycler Activity with Storage:	No
Small Quantity On-Site Burner Exemption:	No
Smelting Melting and Refining Furnace Exemption:	No
Underground Injection Control:	No
Off-Site Waste Receipt:	No
Universal Waste Indicator:	No
Universal Waste Destination Facility:	No
Federal Universal Waste:	No
Active Site Fed-Reg Treatment Storage and Disposal Facility:	Not reported
Active Site Converter Treatment storage and Disposal Facility:	Not reported
Active Site State-Reg Treatment Storage and Disposal Facility:	Not reported
Active Site State-Reg Handler:	---
Federal Facility Indicator:	Not reported
Hazardous Secondary Material Indicator:	N
Sub-Part K Indicator:	Not reported
Commercial TSD Indicator:	No
Treatment Storage and Disposal Type:	Not reported
2018 GPRA Permit Baseline:	Not on the Baseline
2018 GPRA Renewals Baseline:	Not on the Baseline
Permit Renewals Workload Universe:	Not reported
Permit Workload Universe:	Not reported
Permit Progress Universe:	Not reported
Post-Closure Workload Universe:	Not reported
Closure Workload Universe:	Not reported
202 GPRA Corrective Action Baseline:	No
Corrective Action Workload Universe:	No
Subject to Corrective Action Universe:	No
Non-TSDFs Where RCRA CA has Been Imposed Universe:	No
TSDFs Potentially Subject to CA Under 3004 (u)/(v) Universe:	No
TSDFs Only Subject to CA under Discretionary Auth Universe:	No
Corrective Action Priority Ranking:	No NCAPS ranking
Environmental Control Indicator:	No
Institutional Control Indicator:	No
Human Exposure Controls Indicator:	N/A
Groundwater Controls Indicator:	N/A
Operating TSDF Universe:	Not reported
Full Enforcement Universe:	Not reported
Significant Non-Complier Universe:	No
Unaddressed Significant Non-Complier Universe:	No

Map ID
Direction
Distance
Elevation

MAP FINDINGS

Site

Database(s)

EDR ID Number
EPA ID Number

BRIAN ORTEGA (Continued)

1026467483

Addressed Significant Non-Complier Universe: No
Significant Non-Complier With a Compliance Schedule Universe: No
Financial Assurance Required: Not reported
Handler Date of Last Change: 2020-07-10 18:44:51.0
Recognized Trader-Importer: No
Recognized Trader-Exporter: No
Importer of Spent Lead Acid Batteries: No
Exporter of Spent Lead Acid Batteries: No
Recycler Activity Without Storage: No
Manifest Broker: No
Sub-Part P Indicator: No

Handler - Owner Operator:

Owner/Operator Indicator: Owner
Owner/Operator Name: BRIAN ORTEGA
Legal Status: Other
Date Became Current: Not reported
Date Ended Current: Not reported
Owner/Operator Address: 3322 COPLEY STREET
Owner/Operator City,State,Zip: SIMI VALLEY, CA 93063
Owner/Operator Telephone: 818-442-7200
Owner/Operator Telephone Ext: Not reported
Owner/Operator Fax: Not reported
Owner/Operator Email: Not reported

Owner/Operator Indicator: Operator
Owner/Operator Name: BRIAN ORTEGA
Legal Status: Other
Date Became Current: Not reported
Date Ended Current: Not reported
Owner/Operator Address: 3322 COPLEY STREET
Owner/Operator City,State,Zip: SIMI VALLEY, CA 93063
Owner/Operator Telephone: 818-442-7200
Owner/Operator Telephone Ext: Not reported
Owner/Operator Fax: Not reported
Owner/Operator Email: Not reported

Historic Generators:

Receive Date: 2020-06-29 00:00:00.0
Handler Name: BRIAN ORTEGA
Federal Waste Generator Description: Not a generator, verified
State District Owner: Not reported
Large Quantity Handler of Universal Waste: No
Recognized Trader Importer: No
Recognized Trader Exporter: No
Spent Lead Acid Battery Importer: No
Spent Lead Acid Battery Exporter: No
Current Record: Yes
Non Storage Recycler Activity: Not reported
Electronic Manifest Broker: Not reported

List of NAICS Codes and Descriptions:

NAICS Code: 56299
NAICS Description: ALL OTHER WASTE MANAGEMENT SERVICES

Map ID
 Direction
 Distance
 Elevation

MAP FINDINGS

Site

Database(s)

EDR ID Number
 EPA ID Number

BRIAN ORTEGA (Continued)

1026467483

Facility Has Received Notices of Violations:
 Violations: No Violations Found

Evaluation Action Summary:
 Evaluations: No Evaluations Found

**AR205
 NW
 1/8-1/4
 0.139 mi.
 736 ft.**

**BRIAN ORTEGA
 3322 COPLEY STREET
 SIMI VALLEY, CA 93063
 Site 2 of 2 in cluster AR**

RCRA NonGen / NLR

**1026484104
 CAC003090194**

**Actual:
 943 ft.**

RCRA NonGen / NLR:	
Date Form Received by Agency:	2020-10-27 00:00:00.0
Handler Name:	BRIAN ORTEGA
Handler Address:	3322 COPLEY STREET
Handler City,State,Zip:	SIMI VALLEY, CA 93063
EPA ID:	CAC003090194
Contact Name:	BRIAN ORTEGA
Contact Address:	3322 COPLEY STREET
Contact City,State,Zip:	SIMI VALLEY, CA 93063
Contact Telephone:	818-442-7200
Contact Fax:	Not reported
Contact Email:	ARLYGOGLE@GMAIL.COM
Contact Title:	Not reported
EPA Region:	09
Land Type:	Not reported
Federal Waste Generator Description:	Not a generator, verified
Non-Notifier:	Not reported
Biennial Report Cycle:	Not reported
Accessibility:	Not reported
Active Site Indicator:	Not reported
State District Owner:	Not reported
State District:	Not reported
Mailing Address:	3322 COPLEY STREET
Mailing City,State,Zip:	SIMI VALLEY, CA 93063
Owner Name:	BRIAN ORTEGA
Owner Type:	Other
Operator Name:	BRIAN ORTEGA
Operator Type:	Other
Short-Term Generator Activity:	No
Importer Activity:	No
Mixed Waste Generator:	No
Transporter Activity:	No
Transfer Facility Activity:	No
Recycler Activity with Storage:	No
Small Quantity On-Site Burner Exemption:	No
Smelting Melting and Refining Furnace Exemption:	No
Underground Injection Control:	No
Off-Site Waste Receipt:	No
Universal Waste Indicator:	No
Universal Waste Destination Facility:	No
Federal Universal Waste:	No
Active Site Fed-Reg Treatment Storage and Disposal Facility:	Not reported
Active Site Converter Treatment storage and Disposal Facility:	Not reported
Active Site State-Reg Treatment Storage and Disposal Facility:	Not reported

**Focus Map:
 3**

Map ID
 Direction
 Distance
 Elevation

MAP FINDINGS

Site

Database(s)

EDR ID Number
 EPA ID Number

BRIAN ORTEGA (Continued)

1026484104

Active Site State-Reg Handler:	---
Federal Facility Indicator:	Not reported
Hazardous Secondary Material Indicator:	N
Sub-Part K Indicator:	Not reported
Commercial TSD Indicator:	No
Treatment Storage and Disposal Type:	Not reported
2018 GPRA Permit Baseline:	Not on the Baseline
2018 GPRA Renewals Baseline:	Not on the Baseline
Permit Renewals Workload Universe:	Not reported
Permit Workload Universe:	Not reported
Permit Progress Universe:	Not reported
Post-Closure Workload Universe:	Not reported
Closure Workload Universe:	Not reported
202 GPRA Corrective Action Baseline:	No
Corrective Action Workload Universe:	No
Subject to Corrective Action Universe:	No
Non-TSDs Where RCRA CA has Been Imposed Universe:	No
TSDs Potentially Subject to CA Under 3004 (u)/(v) Universe:	No
TSDs Only Subject to CA under Discretionary Auth Universe:	No
Corrective Action Priority Ranking:	No NCAPS ranking
Environmental Control Indicator:	No
Institutional Control Indicator:	No
Human Exposure Controls Indicator:	N/A
Groundwater Controls Indicator:	N/A
Operating TSD Universe:	Not reported
Full Enforcement Universe:	Not reported
Significant Non-Complier Universe:	No
Unaddressed Significant Non-Complier Universe:	No
Addressed Significant Non-Complier Universe:	No
Significant Non-Complier With a Compliance Schedule Universe:	No
Financial Assurance Required:	Not reported
Handler Date of Last Change:	2020-11-06 21:05:55.0
Recognized Trader-Importer:	No
Recognized Trader-Exporter:	No
Importer of Spent Lead Acid Batteries:	No
Exporter of Spent Lead Acid Batteries:	No
Recycler Activity Without Storage:	No
Manifest Broker:	No
Sub-Part P Indicator:	No

Handler - Owner Operator:

Owner/Operator Indicator:	Operator
Owner/Operator Name:	BRIAN ORTEGA
Legal Status:	Other
Date Became Current:	Not reported
Date Ended Current:	Not reported
Owner/Operator Address:	3322 COPLEY STREET
Owner/Operator City,State,Zip:	SIMI VALLEY, CA 93063
Owner/Operator Telephone:	818-442-7200
Owner/Operator Telephone Ext:	Not reported
Owner/Operator Fax:	Not reported
Owner/Operator Email:	Not reported

Owner/Operator Indicator:	Owner
Owner/Operator Name:	BRIAN ORTEGA
Legal Status:	Other

Map ID
 Direction
 Distance
 Elevation

MAP FINDINGS

Site

Database(s)

EDR ID Number
 EPA ID Number

BRIAN ORTEGA (Continued)

1026484104

Date Became Current: Not reported
 Date Ended Current: Not reported
 Owner/Operator Address: 3322 COPLEY STREET
 Owner/Operator City,State,Zip: SIMI VALLEY, CA 93063
 Owner/Operator Telephone: 818-442-7200
 Owner/Operator Telephone Ext: Not reported
 Owner/Operator Fax: Not reported
 Owner/Operator Email: Not reported

Historic Generators:

Receive Date: 2020-10-27 00:00:00.0
 Handler Name: BRIAN ORTEGA
 Federal Waste Generator Description: Not a generator, verified
 State District Owner: Not reported
 Large Quantity Handler of Universal Waste: No
 Recognized Trader Importer: No
 Recognized Trader Exporter: No
 Spent Lead Acid Battery Importer: No
 Spent Lead Acid Battery Exporter: No
 Current Record: Yes
 Non Storage Recycler Activity: Not reported
 Electronic Manifest Broker: Not reported

List of NAICS Codes and Descriptions:

NAICS Code: 56299
 NAICS Description: ALL OTHER WASTE MANAGEMENT SERVICES

Facility Has Received Notices of Violations:

Violations: No Violations Found

Evaluation Action Summary:

Evaluations: No Evaluations Found

206
 North
 1/8-1/4
 0.140 mi.
 737 ft.

CHARLIE HYDE
2129 SAMSON AVENUE
SIMI VALLEY, CA 93063

RCRA NonGen / NLR 1024774217
CAC002994138

Actual:
954 ft.
Focus Map:
3

RCRA NonGen / NLR:
 Date Form Received by Agency: 2018-12-24 00:00:00.0
 Handler Name: CHARLIE HYDE
 Handler Address: 2129 SAMSON AVENUE
 Handler City,State,Zip: SIMI VALLEY, CA 93063
 EPA ID: CAC002994138
 Contact Name: CHARLIE HYDE
 Contact Address: 2129 SAMSON AVENUE
 Contact City,State,Zip: SIMI VALLEY, CA 93063
 Contact Telephone: 805-889-0349
 Contact Fax: Not reported
 Contact Email: CHARLIESHOUSEOFTATTOOS@GMAIL.COM
 Contact Title: Not reported
 EPA Region: 09
 Land Type: Not reported
 Federal Waste Generator Description: Not a generator, verified

Map ID
Direction
Distance
Elevation

MAP FINDINGS

Site

Database(s)

EDR ID Number
EPA ID Number

CHARLIE HYDE (Continued)

1024774217

Non-Notifier:	Not reported
Biennial Report Cycle:	Not reported
Accessibility:	Not reported
Active Site Indicator:	Handler Activities
State District Owner:	Not reported
State District:	Not reported
Mailing Address:	2129 SAMSON AVENUE
Mailing City,State,Zip:	SIMI VALLEY, CA 93063
Owner Name:	CHARLIE HYDE
Owner Type:	Other
Operator Name:	CHARLIE HYDE
Operator Type:	Other
Short-Term Generator Activity:	No
Importer Activity:	No
Mixed Waste Generator:	No
Transporter Activity:	No
Transfer Facility Activity:	No
Recycler Activity with Storage:	No
Small Quantity On-Site Burner Exemption:	No
Smelting Melting and Refining Furnace Exemption:	No
Underground Injection Control:	No
Off-Site Waste Receipt:	No
Universal Waste Indicator:	Yes
Universal Waste Destination Facility:	Yes
Federal Universal Waste:	No
Active Site Fed-Reg Treatment Storage and Disposal Facility:	Not reported
Active Site Converter Treatment storage and Disposal Facility:	Not reported
Active Site State-Reg Treatment Storage and Disposal Facility:	Not reported
Active Site State-Reg Handler:	---
Federal Facility Indicator:	Not reported
Hazardous Secondary Material Indicator:	N
Sub-Part K Indicator:	Not reported
Commercial TSD Indicator:	No
Treatment Storage and Disposal Type:	Not reported
2018 GPRA Permit Baseline:	Not on the Baseline
2018 GPRA Renewals Baseline:	Not on the Baseline
Permit Renewals Workload Universe:	Not reported
Permit Workload Universe:	Not reported
Permit Progress Universe:	Not reported
Post-Closure Workload Universe:	Not reported
Closure Workload Universe:	Not reported
202 GPRA Corrective Action Baseline:	No
Corrective Action Workload Universe:	No
Subject to Corrective Action Universe:	No
Non-TSDFs Where RCRA CA has Been Imposed Universe:	No
TSDFs Potentially Subject to CA Under 3004 (u)/(v) Universe:	No
TSDFs Only Subject to CA under Discretionary Auth Universe:	No
Corrective Action Priority Ranking:	No NCAPS ranking
Environmental Control Indicator:	No
Institutional Control Indicator:	No
Human Exposure Controls Indicator:	N/A
Groundwater Controls Indicator:	N/A
Operating TSDF Universe:	Not reported
Full Enforcement Universe:	Not reported
Significant Non-Complier Universe:	No
Unaddressed Significant Non-Complier Universe:	No
Addressed Significant Non-Complier Universe:	No

Map ID
Direction
Distance
Elevation

MAP FINDINGS

Site

Database(s)

EDR ID Number
EPA ID Number

CHARLIE HYDE (Continued)

1024774217

Significant Non-Complier With a Compliance Schedule Universe: No
Financial Assurance Required: Not reported
Handler Date of Last Change: 2019-02-22 19:39:10.0
Recognized Trader-Importer: No
Recognized Trader-Exporter: No
Importer of Spent Lead Acid Batteries: No
Exporter of Spent Lead Acid Batteries: No
Recycler Activity Without Storage: No
Manifest Broker: No
Sub-Part P Indicator: No

Handler - Owner Operator:

Owner/Operator Indicator: Operator
Owner/Operator Name: CHARLIE HYDE
Legal Status: Other
Date Became Current: Not reported
Date Ended Current: Not reported
Owner/Operator Address: 2129 SAMSON AVENUE
Owner/Operator City,State,Zip: SIMI VALLEY, CA 93063
Owner/Operator Telephone: 805-889-0349
Owner/Operator Telephone Ext: Not reported
Owner/Operator Fax: Not reported
Owner/Operator Email: Not reported

Owner/Operator Indicator: Owner
Owner/Operator Name: CHARLIE HYDE
Legal Status: Other
Date Became Current: Not reported
Date Ended Current: Not reported
Owner/Operator Address: 2129 SAMSON AVENUE
Owner/Operator City,State,Zip: SIMI VALLEY, CA 93063
Owner/Operator Telephone: 805-889-0349
Owner/Operator Telephone Ext: Not reported
Owner/Operator Fax: Not reported
Owner/Operator Email: Not reported

Historic Generators:

Receive Date: 2018-12-24 00:00:00.0
Handler Name: CHARLIE HYDE
Federal Waste Generator Description: Not a generator, verified
State District Owner: Not reported
Large Quantity Handler of Universal Waste: No
Recognized Trader Importer: No
Recognized Trader Exporter: No
Spent Lead Acid Battery Importer: No
Spent Lead Acid Battery Exporter: No
Current Record: Yes
Non Storage Recycler Activity: Not reported
Electronic Manifest Broker: Not reported

List of NAICS Codes and Descriptions:

NAICS Code: 56299
NAICS Description: ALL OTHER WASTE MANAGEMENT SERVICES

Map ID
Direction
Distance
Elevation

MAP FINDINGS

Site

Database(s)

EDR ID Number
EPA ID Number

CHARLIE HYDE (Continued)

1024774217

Facility Has Received Notices of Violations:
Violations: No Violations Found

Evaluation Action Summary:
Evaluations: No Evaluations Found

AJ207 DECKER MACHINE COMPANY
South 4648 RUNWAY ST
1/8-1/4 SIMI VALLEY, CA 93063
0.141 mi.
742 ft. Site 4 of 11 in cluster AJ

CA CERS HAZ WASTE S113070162
CA VENTURA CO. BWT N/A
CA HAZNET
CA CERS
CA HWTS

Actual: CERS HAZ WASTE:
954 ft. Name: BC MACHINING 1, INC
Focus Map: Address: 4648 RUNWAY ST UNIT A
9 City,State,Zip: SIMI VALLEY, CA 93063
Site ID: 11353
CERS ID: 10337626
CERS Description: Hazardous Waste Generator

VENTURA CO. BWT:
Name: INX INTERNATIONAL INK COMPANY
Address: 4648 RUNWAY ST
City,State,Zip: SIMI VALLEY, CA
Facility ID: BP 1148
Program: Not reported

Name: INX INTERANTIONAL INK COMPANY
Address: 4648 RUNWAY ST.
City,State,Zip: SIMI VALLEY, CA
Facility ID: HM 1162
Program: Not reported

HAZNET:
Name: DECKER MACHINE COMPANY
Address: 4648 RUNWAY ST
Address 2: Not reported
City,State,Zip: SIMI VALLEY, CA 930630000
Contact: JOHN DECKER, OWNER
Telephone: 8055268332
Mailing Name: Not reported
Mailing Address: 4648 RUNWAY ST UNIT B

Year: 2004
Gepaid: CAL000124362
TSD EPA ID: CAD099452708
CA Waste Code: 221 - Waste oil and mixed oil
Disposal Method: R01 - Recycler
Tons: 0.304

Year: 2003
Gepaid: CAL000124362
TSD EPA ID: CAD099452708
CA Waste Code: 221 - Waste oil and mixed oil
Disposal Method: R01 - Recycler

Map ID
Direction
Distance
Elevation

MAP FINDINGS

Site

Database(s)

EDR ID Number
EPA ID Number

DECKER MACHINE COMPANY (Continued)

S113070162

Tons:	0.304
Year:	2002
Gepaid:	CAL000124362
TSD EPA ID:	CAD099452708
CA Waste Code:	221 - Waste oil and mixed oil
Disposal Method:	R01 - Recycler
Tons:	0.817
Year:	2001
Gepaid:	CAL000124362
TSD EPA ID:	CAD099452708
CA Waste Code:	221 - Waste oil and mixed oil
Disposal Method:	R01 - Recycler
Tons:	0.304
Year:	2001
Gepaid:	CAL000124362
TSD EPA ID:	CAD099452708
CA Waste Code:	223 - Unspecified oil-containing waste
Disposal Method:	R01 - Recycler
Tons:	0.4587
Year:	2000
Gepaid:	CAL000124362
TSD EPA ID:	CAD099452708
CA Waste Code:	223 - Unspecified oil-containing waste
Disposal Method:	R01 - Recycler
Tons:	0.834
Year:	1999
Gepaid:	CAL000124362
TSD EPA ID:	CAD099452708
CA Waste Code:	223 - Unspecified oil-containing waste
Disposal Method:	R01 - Recycler
Tons:	0.4587
Year:	1999
Gepaid:	CAL000124362
TSD EPA ID:	CAD099452708
CA Waste Code:	221 - Waste oil and mixed oil
Disposal Method:	R01 - Recycler
Tons:	0.418
Year:	1998
Gepaid:	CAL000124362
TSD EPA ID:	CAD099452708
CA Waste Code:	221 - Waste oil and mixed oil
Disposal Method:	R01 - Recycler
Tons:	1.254
Year:	1997
Gepaid:	CAL000124362
TSD EPA ID:	CAT080013352
CA Waste Code:	223 - Unspecified oil-containing waste
Disposal Method:	R01 - Recycler
Tons:	1.23

Map ID
Direction
Distance
Elevation

MAP FINDINGS

Site

Database(s)

EDR ID Number
EPA ID Number

DECKER MACHINE COMPANY (Continued)

S113070162

[Click this hyperlink](#) while viewing on your computer to access 2 additional CA HAZNET: record(s) in the EDR Site Report.

Additional Info:

Year:	1996
Gen EPA ID:	CAL000124362
Shipment Date:	19961001
Creation Date:	5/21/1997 0:00:00
Receipt Date:	19961001
Manifest ID:	96534080
Trans EPA ID:	CAD980694848
Trans Name:	Not reported
Trans 2 EPA ID:	Not reported
Trans 2 Name:	Not reported
TSDf EPA ID:	CAT080013352
Trans Name:	Not reported
TSDf Alt EPA ID:	Not reported
TSDf Alt Name:	Not reported
Waste Code Description:	223 - Unspecified oil-containing waste
RCRA Code:	Not reported
Meth Code:	R01 - Recycler
Quantity Tons:	0.271
Waste Quantity:	65
Quantity Unit:	G
Additional Code 1:	Not reported
Additional Code 2:	Not reported
Additional Code 3:	Not reported
Additional Code 4:	Not reported
Additional Code 5:	Not reported
Shipment Date:	19960531
Creation Date:	5/20/1997 0:00:00
Receipt Date:	19960531
Manifest ID:	96285533
Trans EPA ID:	CAD980694848
Trans Name:	Not reported
Trans 2 EPA ID:	Not reported
Trans 2 Name:	Not reported
TSDf EPA ID:	CAT080013352
Trans Name:	Not reported
TSDf Alt EPA ID:	Not reported
TSDf Alt Name:	Not reported
Waste Code Description:	223 - Unspecified oil-containing waste
RCRA Code:	Not reported
Meth Code:	R01 - Recycler
Quantity Tons:	0.2293
Waste Quantity:	55
Quantity Unit:	G
Additional Code 1:	Not reported
Additional Code 2:	Not reported
Additional Code 3:	Not reported
Additional Code 4:	Not reported
Additional Code 5:	Not reported
Shipment Date:	19960418

Map ID
Direction
Distance
Elevation

MAP FINDINGS

Site

Database(s)

EDR ID Number
EPA ID Number

DECKER MACHINE COMPANY (Continued)

S113070162

Creation Date: 10/16/1996 0:00:00
Receipt Date: 19960419
Manifest ID: 96186863
Trans EPA ID: CAD980694848
Trans Name: Not reported
Trans 2 EPA ID: Not reported
Trans 2 Name: Not reported
TSDf EPA ID: CAT080013352
Trans Name: Not reported
TSDf Alt EPA ID: Not reported
TSDf Alt Name: Not reported
Waste Code Description: 223 - Unspecified oil-containing waste
RCRA Code: Not reported
Meth Code: R01 - Recycler
Quantity Tons: 0.2293
Waste Quantity: 55
Quantity Unit: G
Additional Code 1: Not reported
Additional Code 2: Not reported
Additional Code 3: Not reported
Additional Code 4: Not reported
Additional Code 5: Not reported

Additional Info:

Year: 2002
Gen EPA ID: CAL000124362

Shipment Date: 20020718
Creation Date: 9/18/2002 18:32:45
Receipt Date: 20020722
Manifest ID: 21825338
Trans EPA ID: CAD981427669
Trans Name: Not reported
Trans 2 EPA ID: Not reported
Trans 2 Name: Not reported
TSDf EPA ID: CAD099452708
Trans Name: Not reported
TSDf Alt EPA ID: Not reported
TSDf Alt Name: Not reported
Waste Code Description: 221 - Waste oil and mixed oil
RCRA Code: Not reported
Meth Code: R01 - Recycler
Quantity Tons: 0.304
Waste Quantity: 80
Quantity Unit: G
Additional Code 1: Not reported
Additional Code 2: Not reported
Additional Code 3: Not reported
Additional Code 4: Not reported
Additional Code 5: Not reported

Shipment Date: 20020110
Creation Date: 2/20/2002 0:00:00
Receipt Date: 20020111
Manifest ID: 21080449
Trans EPA ID: CAD981427669
Trans Name: Not reported

Map ID
Direction
Distance
Elevation

MAP FINDINGS

Site

Database(s)

EDR ID Number
EPA ID Number

DECKER MACHINE COMPANY (Continued)

S113070162

Trans 2 EPA ID: Not reported
Trans 2 Name: Not reported
TSDf EPA ID: CAD099452708
Trans Name: Not reported
TSDf Alt EPA ID: Not reported
TSDf Alt Name: Not reported
Waste Code Description: 221 - Waste oil and mixed oil
RCRA Code: Not reported
Meth Code: R01 - Recycler
Quantity Tons: 0.513
Waste Quantity: 135
Quantity Unit: G
Additional Code 1: Not reported
Additional Code 2: Not reported
Additional Code 3: Not reported
Additional Code 4: Not reported
Additional Code 5: Not reported

Additional Info:

Year: 2003
Gen EPA ID: CAL000124362

Shipment Date: 20030505
Creation Date: 1/5/2007 18:30:44
Receipt Date: 20030506
Manifest ID: 22687102
Trans EPA ID: CAD981427669
Trans Name: Not reported
Trans 2 EPA ID: Not reported
Trans 2 Name: Not reported
TSDf EPA ID: CAD099452708
Trans Name: Not reported
TSDf Alt EPA ID: CAD099452708
TSDf Alt Name: Not reported
Waste Code Description: 221 - Waste oil and mixed oil
RCRA Code: Not reported
Meth Code: R01 - Recycler
Quantity Tons: 0.304
Waste Quantity: 80
Quantity Unit: G
Additional Code 1: Not reported
Additional Code 2: Not reported
Additional Code 3: Not reported
Additional Code 4: Not reported
Additional Code 5: Not reported

Additional Info:

Year: 1997
Gen EPA ID: CAL000124362

Shipment Date: 19970904
Creation Date: 7/23/1998 0:00:00
Receipt Date: 19970904
Manifest ID: 96639798
Trans EPA ID: CAD980694848
Trans Name: Not reported

Map ID
Direction
Distance
Elevation

MAP FINDINGS

Site

Database(s)

EDR ID Number
EPA ID Number

DECKER MACHINE COMPANY (Continued)

S113070162

Trans 2 EPA ID: Not reported
Trans 2 Name: Not reported
TSDf EPA ID: CAT080013352
Trans Name: Not reported
TSDf Alt EPA ID: CAT080013352
TSDf Alt Name: Not reported
Waste Code Description: 223 - Unspecified oil-containing waste
RCRA Code: Not reported
Meth Code: R01 - Recycler
Quantity Tons: 0.2293
Waste Quantity: 55
Quantity Unit: G
Additional Code 1: Not reported
Additional Code 2: Not reported
Additional Code 3: Not reported
Additional Code 4: Not reported
Additional Code 5: Not reported

Shipment Date: 19970721
Creation Date: 12/4/1997 0:00:00
Receipt Date: 19970721
Manifest ID: 96812535
Trans EPA ID: CAD980694848
Trans Name: Not reported
Trans 2 EPA ID: Not reported
Trans 2 Name: Not reported
TSDf EPA ID: CAT080013352
Trans Name: Not reported
TSDf Alt EPA ID: Not reported
TSDf Alt Name: Not reported
Waste Code Description: 223 - Unspecified oil-containing waste
RCRA Code: Not reported
Meth Code: R01 - Recycler
Quantity Tons: 0.2919
Waste Quantity: 70
Quantity Unit: G
Additional Code 1: Not reported
Additional Code 2: Not reported
Additional Code 3: Not reported
Additional Code 4: Not reported
Additional Code 5: Not reported

Shipment Date: 19970515
Creation Date: 9/12/1997 0:00:00
Receipt Date: 19970515
Manifest ID: 96685895
Trans EPA ID: CAD980694848
Trans Name: Not reported
Trans 2 EPA ID: Not reported
Trans 2 Name: Not reported
TSDf EPA ID: CAT080013352
Trans Name: Not reported
TSDf Alt EPA ID: CAT080013352
TSDf Alt Name: Not reported
Waste Code Description: 223 - Unspecified oil-containing waste
RCRA Code: Not reported
Meth Code: R01 - Recycler

Map ID
Direction
Distance
Elevation

MAP FINDINGS

Site

Database(s)

EDR ID Number
EPA ID Number

DECKER MACHINE COMPANY (Continued)

S113070162

Quantity Tons:	0.2293
Waste Quantity:	55
Quantity Unit:	G
Additional Code 1:	Not reported
Additional Code 2:	Not reported
Additional Code 3:	Not reported
Additional Code 4:	Not reported
Additional Code 5:	Not reported
Shipment Date:	19970428
Creation Date:	7/17/1997 0:00:00
Receipt Date:	19970428
Manifest ID:	96685711
Trans EPA ID:	CAD980694848
Trans Name:	Not reported
Trans 2 EPA ID:	Not reported
Trans 2 Name:	Not reported
TSDf EPA ID:	CAT080013352
Trans Name:	Not reported
TSDf Alt EPA ID:	Not reported
TSDf Alt Name:	Not reported
Waste Code Description:	223 - Unspecified oil-containing waste
RCRA Code:	Not reported
Meth Code:	R01 - Recycler
Quantity Tons:	0.2293
Waste Quantity:	55
Quantity Unit:	G
Additional Code 1:	Not reported
Additional Code 2:	Not reported
Additional Code 3:	Not reported
Additional Code 4:	Not reported
Additional Code 5:	Not reported
Shipment Date:	19970227
Creation Date:	6/26/1997 0:00:00
Receipt Date:	19970227
Manifest ID:	96649102
Trans EPA ID:	CAD980694848
Trans Name:	Not reported
Trans 2 EPA ID:	Not reported
Trans 2 Name:	Not reported
TSDf EPA ID:	CAT080013352
Trans Name:	Not reported
TSDf Alt EPA ID:	CAT080013352
TSDf Alt Name:	Not reported
Waste Code Description:	223 - Unspecified oil-containing waste
RCRA Code:	Not reported
Meth Code:	R01 - Recycler
Quantity Tons:	0.2502
Waste Quantity:	60
Quantity Unit:	G
Additional Code 1:	Not reported
Additional Code 2:	Not reported
Additional Code 3:	Not reported
Additional Code 4:	Not reported
Additional Code 5:	Not reported

Map ID
Direction
Distance
Elevation

MAP FINDINGS

Site

Database(s)

EDR ID Number
EPA ID Number

DECKER MACHINE COMPANY (Continued)

S113070162

Additional Info:

Year: 2000
Gen EPA ID: CAL000124362

Shipment Date: 20000614
Creation Date: 8/2/2000 0:00:00
Receipt Date: 20000615
Manifest ID: 98029589
Trans EPA ID: CAD981427669
Trans Name: Not reported
Trans 2 EPA ID: Not reported
Trans 2 Name: Not reported
TSDf EPA ID: CAD099452708
Trans Name: Not reported
TSDf Alt EPA ID: Not reported
TSDf Alt Name: Not reported
Waste Code Description: 223 - Unspecified oil-containing waste
RCRA Code: Not reported
Meth Code: R01 - Recycler
Quantity Tons: 0.834
Waste Quantity: 200
Quantity Unit: G
Additional Code 1: Not reported
Additional Code 2: Not reported
Additional Code 3: Not reported
Additional Code 4: Not reported
Additional Code 5: Not reported

Additional Info:

Year: 1995
Gen EPA ID: CAL000124362

Shipment Date: 19951116
Creation Date: 7/26/1996 0:00:00
Receipt Date: 19951116
Manifest ID: 95866490
Trans EPA ID: CAD980694848
Trans Name: Not reported
Trans 2 EPA ID: Not reported
Trans 2 Name: Not reported
TSDf EPA ID: CAD099452708
Trans Name: Not reported
TSDf Alt EPA ID: Not reported
TSDf Alt Name: Not reported
Waste Code Description: 223 - Unspecified oil-containing waste
RCRA Code: Not reported
Meth Code: R01 - Recycler
Quantity Tons: 0.2585
Waste Quantity: 62
Quantity Unit: G
Additional Code 1: Not reported
Additional Code 2: Not reported
Additional Code 3: Not reported
Additional Code 4: Not reported
Additional Code 5: Not reported

Map ID
Direction
Distance
Elevation

MAP FINDINGS

Site

Database(s)

EDR ID Number
EPA ID Number

DECKER MACHINE COMPANY (Continued)

S113070162

Shipment Date: 19950810
Creation Date: 4/1/1996 0:00:00
Receipt Date: 19950810
Manifest ID: 95491499
Trans EPA ID: CAD980694848
Trans Name: Not reported
Trans 2 EPA ID: Not reported
Trans 2 Name: Not reported
TSDf EPA ID: CAD099452708
Trans Name: Not reported
TSDf Alt EPA ID: Not reported
TSDf Alt Name: Not reported
Waste Code Description: 223 - Unspecified oil-containing waste
RCRA Code: Not reported
Meth Code: R01 - Recycler
Quantity Tons: 0.271
Waste Quantity: 65
Quantity Unit: G
Additional Code 1: Not reported
Additional Code 2: Not reported
Additional Code 3: Not reported
Additional Code 4: Not reported
Additional Code 5: Not reported

Shipment Date: 19950511
Creation Date: 10/24/1995 0:00:00
Receipt Date: 19950511
Manifest ID: 95196630
Trans EPA ID: CAD980694848
Trans Name: Not reported
Trans 2 EPA ID: Not reported
Trans 2 Name: Not reported
TSDf EPA ID: CAD099452708
Trans Name: Not reported
TSDf Alt EPA ID: Not reported
TSDf Alt Name: Not reported
Waste Code Description: 223 - Unspecified oil-containing waste
RCRA Code: Not reported
Meth Code: R01 - Recycler
Quantity Tons: 0.2502
Waste Quantity: 60
Quantity Unit: G
Additional Code 1: Not reported
Additional Code 2: Not reported
Additional Code 3: Not reported
Additional Code 4: Not reported
Additional Code 5: Not reported

Additional Info:

Year: 2001
Gen EPA ID: CAL000124362

Shipment Date: 20010503
Creation Date: 6/27/2001 0:00:00
Receipt Date: 20010504
Manifest ID: 20829078
Trans EPA ID: CAD981427669

Map ID
Direction
Distance
Elevation

MAP FINDINGS

Site

Database(s)

EDR ID Number
EPA ID Number

DECKER MACHINE COMPANY (Continued)

S113070162

Trans Name: Not reported
Trans 2 EPA ID: Not reported
Trans 2 Name: Not reported
TSDf EPA ID: CAD099452708
Trans Name: Not reported
TSDf Alt EPA ID: Not reported
TSDf Alt Name: Not reported
Waste Code Description: 221 - Waste oil and mixed oil
RCRA Code: Not reported
Meth Code: R01 - Recycler
Quantity Tons: 0.304
Waste Quantity: 80
Quantity Unit: G
Additional Code 1: Not reported
Additional Code 2: Not reported
Additional Code 3: Not reported
Additional Code 4: Not reported
Additional Code 5: Not reported

Shipment Date: 20010124
Creation Date: 4/9/2001 0:00:00
Receipt Date: 20010125
Manifest ID: 20834003
Trans EPA ID: CAD981427669
Trans Name: Not reported
Trans 2 EPA ID: Not reported
Trans 2 Name: Not reported
TSDf EPA ID: CAD099452708
Trans Name: Not reported
TSDf Alt EPA ID: Not reported
TSDf Alt Name: Not reported
Waste Code Description: 223 - Unspecified oil-containing waste
RCRA Code: Not reported
Meth Code: R01 - Recycler
Quantity Tons: 0.4587
Waste Quantity: 110
Quantity Unit: G
Additional Code 1: Not reported
Additional Code 2: Not reported
Additional Code 3: Not reported
Additional Code 4: Not reported
Additional Code 5: Not reported

Additional Info:

Year: 2004
Gen EPA ID: CAL000124362

Shipment Date: 20040614
Creation Date: 10/15/2004 15:16:06
Receipt Date: 20040614
Manifest ID: 22845136
Trans EPA ID: CAD981427669
Trans Name: AMERICAN OIL COMPANY
Trans 2 EPA ID: Not reported
Trans 2 Name: Not reported
TSDf EPA ID: CAD099452708
Trans Name: INDUSTRIAL SERVICE OIL CO INC

Map ID
Direction
Distance
Elevation

MAP FINDINGS

Site

Database(s)

EDR ID Number
EPA ID Number

DECKER MACHINE COMPANY (Continued)

S113070162

TSDF Alt EPA ID: CAD099452708
TSDF Alt Name: Not reported
Waste Code Description: 221 - Waste oil and mixed oil
RCRA Code: Not reported
Meth Code: R01 - Recycler
Quantity Tons: 0.304
Waste Quantity: 80
Quantity Unit: G
Additional Code 1: Not reported
Additional Code 2: Not reported
Additional Code 3: Not reported
Additional Code 4: Not reported
Additional Code 5: Not reported

Additional Info:

Year: 1999
Gen EPA ID: CAL000124362

Shipment Date: 19990914
Creation Date: 10/27/1999 0:00:00
Receipt Date: 19990914
Manifest ID: 99112700
Trans EPA ID: CAD981427669
Trans Name: Not reported
Trans 2 EPA ID: Not reported
Trans 2 Name: Not reported
TSDF EPA ID: CAD099452708
Trans Name: Not reported
TSDF Alt EPA ID: Not reported
TSDF Alt Name: Not reported
Waste Code Description: 223 - Unspecified oil-containing waste
RCRA Code: Not reported
Meth Code: R01 - Recycler
Quantity Tons: 0.4587
Waste Quantity: 110
Quantity Unit: G
Additional Code 1: Not reported
Additional Code 2: Not reported
Additional Code 3: Not reported
Additional Code 4: Not reported
Additional Code 5: Not reported

Shipment Date: 19990518
Creation Date: 7/13/1999 0:00:00
Receipt Date: 19990525
Manifest ID: 98029142
Trans EPA ID: CAD981427669
Trans Name: Not reported
Trans 2 EPA ID: Not reported
Trans 2 Name: Not reported
TSDF EPA ID: CAD099452708
Trans Name: Not reported
TSDF Alt EPA ID: Not reported
TSDF Alt Name: Not reported
Waste Code Description: 221 - Waste oil and mixed oil
RCRA Code: Not reported
Meth Code: R01 - Recycler

Map ID
Direction
Distance
Elevation

MAP FINDINGS

Site

Database(s)

EDR ID Number
EPA ID Number

DECKER MACHINE COMPANY (Continued)

S113070162

Quantity Tons: 0.418
Waste Quantity: 110
Quantity Unit: G
Additional Code 1: Not reported
Additional Code 2: Not reported
Additional Code 3: Not reported
Additional Code 4: Not reported
Additional Code 5: Not reported

Additional Info:

Year: 1998
Gen EPA ID: CAL000124362

Shipment Date: 19980909
Creation Date: 11/2/1998 0:00:00
Receipt Date: 19980910
Manifest ID: 98029612
Trans EPA ID: CAD981427669
Trans Name: Not reported
Trans 2 EPA ID: Not reported
Trans 2 Name: Not reported
TSDf EPA ID: CAD099452708
Trans Name: Not reported
TSDf Alt EPA ID: Not reported
TSDf Alt Name: Not reported
Waste Code Description: 221 - Waste oil and mixed oil
RCRA Code: Not reported
Meth Code: R01 - Recycler
Quantity Tons: 0.456
Waste Quantity: 120
Quantity Unit: G
Additional Code 1: Not reported
Additional Code 2: Not reported
Additional Code 3: Not reported
Additional Code 4: Not reported
Additional Code 5: Not reported

Shipment Date: 19980519
Creation Date: 7/15/1998 0:00:00
Receipt Date: 19980519
Manifest ID: 96758476
Trans EPA ID: CAD981427669
Trans Name: Not reported
Trans 2 EPA ID: Not reported
Trans 2 Name: Not reported
TSDf EPA ID: CAD099452708
Trans Name: Not reported
TSDf Alt EPA ID: Not reported
TSDf Alt Name: Not reported
Waste Code Description: 221 - Waste oil and mixed oil
RCRA Code: Not reported
Meth Code: R01 - Recycler
Quantity Tons: 0.418
Waste Quantity: 110
Quantity Unit: G
Additional Code 1: Not reported
Additional Code 2: Not reported

Map ID
Direction
Distance
Elevation

MAP FINDINGS

Site

Database(s)

EDR ID Number
EPA ID Number

DECKER MACHINE COMPANY (Continued)

S113070162

Additional Code 3: Not reported
Additional Code 4: Not reported
Additional Code 5: Not reported

Shipment Date: 19980122
Creation Date: 3/31/1998 0:00:00
Receipt Date: 19980122
Manifest ID: 96754585
Trans EPA ID: CAD981427669
Trans Name: Not reported
Trans 2 EPA ID: Not reported
Trans 2 Name: Not reported
TSDf EPA ID: CAD09945278
Trans Name: Not reported
TSDf Alt EPA ID: CAD099452708
TSDf Alt Name: Not reported
Waste Code Description: 221 - Waste oil and mixed oil
RCRA Code: Not reported
Meth Code: R01 - Recycler
Quantity Tons: 0.38
Waste Quantity: 100
Quantity Unit: G
Additional Code 1: Not reported
Additional Code 2: Not reported
Additional Code 3: Not reported
Additional Code 4: Not reported
Additional Code 5: Not reported

CERS:
Name: BC MACHINING 1, INC
Address: 4648 RUNWAY ST UNIT A
City,State,Zip: SIMI VALLEY, CA 93063
Site ID: 11353
CERS ID: 10337626
CERS Description: Chemical Storage Facilities

Evaluation:
Eval General Type: Compliance Evaluation Inspection
Eval Date: 07-24-2013
Violations Found: No
Eval Type: Routine done by local agency
Eval Notes: Not reported
Eval Division: Ventura County Environmental Health
Eval Program: HMRRP
Eval Source: CERS

Eval General Type: Compliance Evaluation Inspection
Eval Date: 07-24-2013
Violations Found: No
Eval Type: Routine done by local agency
Eval Notes: Not reported
Eval Division: Ventura County Environmental Health
Eval Program: HW
Eval Source: CERS

Eval General Type: Compliance Evaluation Inspection
Eval Date: 10-09-2014

Map ID
Direction
Distance
Elevation

MAP FINDINGS

Site

Database(s)

EDR ID Number
EPA ID Number

DECKER MACHINE COMPANY (Continued)

S113070162

Violations Found: No
Eval Type: Routine done by local agency
Eval Notes: Not reported
Eval Division: Ventura County Environmental Health
Eval Program: HMRRP
Eval Source: CERS

Eval General Type: Compliance Evaluation Inspection
Eval Date: 10-09-2014
Violations Found: No
Eval Type: Routine done by local agency
Eval Notes: Not reported
Eval Division: Ventura County Environmental Health
Eval Program: HW
Eval Source: CERS

Eval General Type: Other/Unknown
Eval Date: 12-01-2014
Violations Found: No
Eval Type: Other, not routine, done by local agency
Eval Notes: INSPECTION, FOLLOW-UP
Eval Division: Ventura County Environmental Health
Eval Program: HMRRP
Eval Source: CERS

Eval General Type: Other/Unknown
Eval Date: 12-01-2014
Violations Found: No
Eval Type: Other, not routine, done by local agency
Eval Notes: INSPECTION, FOLLOW-UP
Eval Division: Ventura County Environmental Health
Eval Program: HW
Eval Source: CERS

Affiliation:

Affiliation Type Desc: CUPA District
Entity Name: Ventura County Environmental Health
Entity Title: Not reported
Affiliation Address: 800 South Victoria Avenue
Affiliation City: Ventura
Affiliation State: CA
Affiliation Country: Not reported
Affiliation Zip: 93009
Affiliation Phone: (805) 654-2813

Affiliation Type Desc: Legal Owner
Entity Name: CHRISTOPHER ALEXANDER
Entity Title: Not reported
Affiliation Address: 6401 MELIA ST
Affiliation City: SIMI VALLEY
Affiliation State: CA
Affiliation Country: United States
Affiliation Zip: 93063
Affiliation Phone: (805) 791-5000

Affiliation Type Desc: Facility Mailing Address
Entity Name: Mailing Address

Map ID
Direction
Distance
Elevation

MAP FINDINGS

Site

Database(s)

EDR ID Number
EPA ID Number

DECKER MACHINE COMPANY (Continued)

S113070162

Entity Title: Not reported
Affiliation Address: 4648 INDUSTRIAL ST UNIT A
Affiliation City: SIMI VALLEY
Affiliation State: CA
Affiliation Country: Not reported
Affiliation Zip: 93063
Affiliation Phone: Not reported

Affiliation Type Desc: Parent Corporation
Entity Name: BC MACHINING 1, INC
Entity Title: Not reported
Affiliation Address: Not reported
Affiliation City: Not reported
Affiliation State: Not reported
Affiliation Country: Not reported
Affiliation Zip: Not reported
Affiliation Phone: Not reported

Affiliation Type Desc: Environmental Contact
Entity Name: CHRISTOPHER ALEXANDER
Entity Title: Not reported
Affiliation Address: 4648 RUNWAY ST UNIT A
Affiliation City: SIMI VALLEY
Affiliation State: CA
Affiliation Country: Not reported
Affiliation Zip: 93063
Affiliation Phone: Not reported

HWTS:

Name: DECKER MACHINE COMPANY
Address: 4648 RUNWAY ST
Address 2: Not reported
City,State,Zip: SIMI VALLEY, CA 930630000
EPA ID: CAL000124362
Inactive Date: 06/30/2001
Create Date: 05/10/1995
Last Act Date: 09/27/2005
Mailing Name: Not reported
Mailing Address: 4648 RUNWAY ST UNIT B
Mailing Address 2: Not reported
Mailing City,State,Zip: SIMI VALLEY, CA 930633450
Owner Name: JOHN DECKER, OWNER
Owner Address: 4648 RUNWAY ST UNIT B
Owner Address 2: Not reported
Owner City,State,Zip: SIMI VALLEY, CA 930633450
Contact Name: JOHN DECKER, OWNER
Contact Address: INACTIVE PER VQ01 - BMI
Contact Address 2: Not reported
City,State,Zip: SIMI VALLEY, CA 930633450

NAICS:

EPA ID: CAL000124362
Create Date: 2002-03-14 16:36:28.000
NAICS Code: 3327
NAICS Description: Machine Shops; Turned Product; and Screw, Nut, and Bolt Manufacturing
Issued EPA ID Date: 1995-05-10 00:00:00

Map ID
Direction
Distance
Elevation

MAP FINDINGS

Site

Database(s)

EDR ID Number
EPA ID Number

DECKER MACHINE COMPANY (Continued)

S113070162

Inactive Date: 2001-06-30 00:00:00
Facility Name: DECKER MACHINE COMPANY
Facility Address: 4648 RUNWAY ST
Facility Address 2: Not reported
Facility City: SIMI VALLEY
Facility County: Not reported
Facility State: CA
Facility Zip: 930630000

AJ208
South
1/8-1/4
0.141 mi.
742 ft.

ROVI PRODUCTS INC
4648 RUNWAY ST #B
SIMI VALLEY, CA 93063
Site 5 of 11 in cluster AJ

CA CERS HAZ WASTE
CA VENTURA CO. BWT
CA NPDES
CA CIWQS
CA CERS

S108086617
N/A

Actual:
954 ft.
Focus Map:
9

CERS HAZ WASTE:
Name: ROVI PRODUCTS INC
Address: 4648 RUNWAY ST #B
City,State,Zip: SIMI VALLEY, CA 93063
Site ID: 63133
CERS ID: 10337548
CERS Description: Hazardous Waste Generator

VENTURA CO. BWT:

Name: ROVI PRODUCTS INC
Address: 4648 RUNWAY ST #B
City,State,Zip: SIMI VALLEY, CA
Facility ID: FA0019318
Program: BUSINESS PLAN/HAZARDOUS WASTE GENERATOR

NPDES:

Name: ROVI PRODUCTS INC
Address: 4648 RUNWAY ST #B
City,State,Zip: SIMI VALLEY, CA 93063
Facility Status: Not reported
NPDES Number: Not reported
Region: Not reported
Agency Number: Not reported
Regulatory Measure ID: Not reported
Place ID: Not reported
Order Number: Not reported
WDID: 4 56NEC002296
Regulatory Measure Type: Industrial
Program Type: Not reported
Adoption Date Of Regulatory Measure: Not reported
Effective Date Of Regulatory Measure: Not reported
Termination Date Of Regulatory Measure: Not reported
Expiration Date Of Regulatory Measure: Not reported
Discharge Address: Not reported
Discharge Name: Not reported
Discharge City: Not reported
Discharge State: Not reported
Discharge Zip: Not reported
Status: Active
Status Date: 07/22/2016
Operator Name: Rovi Products Inc

Map ID
Direction
Distance
Elevation

MAP FINDINGS

Site

Database(s)

EDR ID Number
EPA ID Number

ROVI PRODUCTS INC (Continued)

S108086617

Operator Address: 4648 Runway St #B
Operator City: Simi Valley
Operator State: California
Operator Zip: 93063

NPDES as of 03/2018:

NPDES Number: CAS000001
Status: Active
Agency Number: 0
Region: 4
Regulatory Measure ID: 475521
Order Number: 97-03-DWQ
Regulatory Measure Type: Enrollee
Place ID: Not reported
WDID: 4 56NEC002296
Program Type: Industrial
Adoption Date Of Regulatory Measure: Not reported
Effective Date Of Regulatory Measure: 07/22/2016
Expiration Date Of Regulatory Measure: Not reported
Termination Date Of Regulatory Measure: Not reported
Discharge Name: Rovi Products Inc
Discharge Address: 4648 Runway St #B
Discharge City: Simi Valley
Discharge State: California
Discharge Zip: 93063
Received Date: Not reported
Processed Date: Not reported
Status: Not reported
Status Date: Not reported
Place Size: Not reported
Place Size Unit: Not reported
Contact: Not reported
Contact Title: Not reported
Contact Phone: Not reported
Contact Phone Ext: Not reported
Contact Email: Not reported
Operator Name: Not reported
Operator Address: Not reported
Operator City: Not reported
Operator State: Not reported
Operator Zip: Not reported
Operator Contact: Not reported
Operator Contact Title: Not reported
Operator Contact Phone: Not reported
Operator Contact Phone Ext: Not reported
Operator Contact Email: Not reported
Operator Type: Not reported
Developer: Not reported
Developer Address: Not reported
Developer City: Not reported
Developer State: Not reported
Developer Zip: Not reported
Developer Contact: Not reported
Developer Contact Title: Not reported
Constype Linear Utility Ind: Not reported
Emergency Phone: Not reported
Emergency Phone Ext: Not reported
Constype Above Ground Ind: Not reported

Map ID
Direction
Distance
Elevation

MAP FINDINGS

Site

Database(s)

EDR ID Number
EPA ID Number

ROVI PRODUCTS INC (Continued)

S108086617

Constype Below Ground Ind:	Not reported
Constype Cable Line Ind:	Not reported
Constype Comm Line Ind:	Not reported
Constype Commercial Ind:	Not reported
Constype Electrical Line Ind:	Not reported
Constype Gas Line Ind:	Not reported
Constype Industrial Ind:	Not reported
Constype Other Description:	Not reported
Constype Other Ind:	Not reported
Constype Recons Ind:	Not reported
Constype Residential Ind:	Not reported
Constype Transport Ind:	Not reported
Constype Utility Description:	Not reported
Constype Utility Ind:	Not reported
Constype Water Sewer Ind:	Not reported
Dir Discharge Uswater Ind:	Not reported
Receiving Water Name:	Not reported
Certifier:	Not reported
Certifier Title:	Not reported
Certification Date:	Not reported
Primary Sic:	Not reported
Secondary Sic:	Not reported
Tertiary Sic:	Not reported
NPDES Number:	Not reported
Status:	Not reported
Agency Number:	Not reported
Region:	4
Regulatory Measure ID:	475521
Order Number:	Not reported
Regulatory Measure Type:	Industrial
Place ID:	Not reported
WDID:	4 56NEC002296
Program Type:	Not reported
Adoption Date Of Regulatory Measure:	Not reported
Effective Date Of Regulatory Measure:	Not reported
Expiration Date Of Regulatory Measure:	Not reported
Termination Date Of Regulatory Measure:	Not reported
Discharge Name:	Not reported
Discharge Address:	Not reported
Discharge City:	Not reported
Discharge State:	Not reported
Discharge Zip:	Not reported
Received Date:	07/18/2016
Processed Date:	07/22/2016
Status:	Active
Status Date:	07/22/2016
Place Size:	8000
Place Size Unit:	SqFt
Contact:	Ron Posen
Contact Title:	Not reported
Contact Phone:	805-582-0165
Contact Phone Ext:	Not reported
Contact Email:	ron@roviproducts.com
Operator Name:	Rovi Products Inc
Operator Address:	4648 Runway St #B
Operator City:	Simi Valley

Map ID
Direction
Distance
Elevation

MAP FINDINGS

Site

Database(s)

EDR ID Number
EPA ID Number

ROVI PRODUCTS INC (Continued)

S108086617

Operator State: California
Operator Zip: 93063
Operator Contact: Ron Posen
Operator Contact Title: Not reported
Operator Contact Phone: 805-582-0165
Operator Contact Phone Ext: Not reported
Operator Contact Email: ron@roviproducts.com
Operator Type: Private Business
Developer: Not reported
Developer Address: Not reported
Developer City: Not reported
Developer State: California
Developer Zip: Not reported
Developer Contact: Not reported
Developer Contact Title: Not reported
Constype Linear Utility Ind: Not reported
Emergency Phone: 805-512-2322
Emergency Phone Ext: Not reported
Constype Above Ground Ind: Not reported
Constype Below Ground Ind: Not reported
Constype Cable Line Ind: Not reported
Constype Comm Line Ind: Not reported
Constype Commercial Ind: Not reported
Constype Electrical Line Ind: Not reported
Constype Gas Line Ind: Not reported
Constype Industrial Ind: Not reported
Constype Other Description: Not reported
Constype Other Ind: Not reported
Constype Recons Ind: Not reported
Constype Residential Ind: Not reported
Constype Transport Ind: Not reported
Constype Utility Description: Not reported
Constype Utility Ind: Not reported
Constype Water Sewer Ind: Not reported
Dir Discharge Uswater Ind: Not reported
Receiving Water Name: Not reported
Certifier: Ron Posen
Certifier Title: Mr
Certification Date: 18-JUL-16
Primary Sic: 3599-Industrial and Commercial Machinery and Equipment, NEC
Secondary Sic: Not reported
Tertiary Sic: Not reported

Name: ROVI PRODUCTS INC
Address: 4648 RUNWAY ST #B
City,State,Zip: SIMI VALLEY, CA 93063
Facility Status: Active
NPDES Number: CAS000001
Region: 4
Agency Number: 0
Regulatory Measure ID: 475521
Place ID: Not reported
Order Number: 97-03-DWQ
WDID: 4 56NEC002296
Regulatory Measure Type: Enrollee
Program Type: Industrial

Map ID
Direction
Distance
Elevation

MAP FINDINGS

Site

Database(s)

EDR ID Number
EPA ID Number

ROVI PRODUCTS INC (Continued)

S108086617

Adoption Date Of Regulatory Measure: Not reported
Effective Date Of Regulatory Measure: 07/22/2016
Termination Date Of Regulatory Measure: Not reported
Expiration Date Of Regulatory Measure: Not reported
Discharge Address: 4648 Runway St #B
Discharge Name: Rovi Products Inc
Discharge City: Simi Valley
Discharge State: California
Discharge Zip: 93063
Status: Not reported
Status Date: Not reported
Operator Name: Not reported
Operator Address: Not reported
Operator City: Not reported
Operator State: Not reported
Operator Zip: Not reported

NPDES as of 03/2018:

NPDES Number: CAS000001
Status: Active
Agency Number: 0
Region: 4
Regulatory Measure ID: 475521
Order Number: 97-03-DWQ
Regulatory Measure Type: Enrollee
Place ID: Not reported
WDID: 4 56NEC002296
Program Type: Industrial
Adoption Date Of Regulatory Measure: Not reported
Effective Date Of Regulatory Measure: 07/22/2016
Expiration Date Of Regulatory Measure: Not reported
Termination Date Of Regulatory Measure: Not reported
Discharge Name: Rovi Products Inc
Discharge Address: 4648 Runway St #B
Discharge City: Simi Valley
Discharge State: California
Discharge Zip: 93063
Received Date: Not reported
Processed Date: Not reported
Status: Not reported
Status Date: Not reported
Place Size: Not reported
Place Size Unit: Not reported
Contact: Not reported
Contact Title: Not reported
Contact Phone: Not reported
Contact Phone Ext: Not reported
Contact Email: Not reported
Operator Name: Not reported
Operator Address: Not reported
Operator City: Not reported
Operator State: Not reported
Operator Zip: Not reported
Operator Contact: Not reported
Operator Contact Title: Not reported
Operator Contact Phone: Not reported
Operator Contact Phone Ext: Not reported
Operator Contact Email: Not reported

Map ID
Direction
Distance
Elevation

MAP FINDINGS

Site

Database(s)

EDR ID Number
EPA ID Number

ROVI PRODUCTS INC (Continued)

S108086617

Operator Type:	Not reported
Developer:	Not reported
Developer Address:	Not reported
Developer City:	Not reported
Developer State:	Not reported
Developer Zip:	Not reported
Developer Contact:	Not reported
Developer Contact Title:	Not reported
Constype Linear Utility Ind:	Not reported
Emergency Phone:	Not reported
Emergency Phone Ext:	Not reported
Constype Above Ground Ind:	Not reported
Constype Below Ground Ind:	Not reported
Constype Cable Line Ind:	Not reported
Constype Comm Line Ind:	Not reported
Constype Commercial Ind:	Not reported
Constype Electrical Line Ind:	Not reported
Constype Gas Line Ind:	Not reported
Constype Industrial Ind:	Not reported
Constype Other Description:	Not reported
Constype Other Ind:	Not reported
Constype Recons Ind:	Not reported
Constype Residential Ind:	Not reported
Constype Transport Ind:	Not reported
Constype Utility Description:	Not reported
Constype Utility Ind:	Not reported
Constype Water Sewer Ind:	Not reported
Dir Discharge Uswater Ind:	Not reported
Receiving Water Name:	Not reported
Certifier:	Not reported
Certifier Title:	Not reported
Certification Date:	Not reported
Primary Sic:	Not reported
Secondary Sic:	Not reported
Tertiary Sic:	Not reported
NPDES Number:	Not reported
Status:	Not reported
Agency Number:	Not reported
Region:	4
Regulatory Measure ID:	475521
Order Number:	Not reported
Regulatory Measure Type:	Industrial
Place ID:	Not reported
WDID:	4 56NEC002296
Program Type:	Not reported
Adoption Date Of Regulatory Measure:	Not reported
Effective Date Of Regulatory Measure:	Not reported
Expiration Date Of Regulatory Measure:	Not reported
Termination Date Of Regulatory Measure:	Not reported
Discharge Name:	Not reported
Discharge Address:	Not reported
Discharge City:	Not reported
Discharge State:	Not reported
Discharge Zip:	Not reported
Received Date:	07/18/2016
Processed Date:	07/22/2016

Map ID
Direction
Distance
Elevation

MAP FINDINGS

Site

Database(s)

EDR ID Number
EPA ID Number

ROVI PRODUCTS INC (Continued)

S108086617

Status:	Active
Status Date:	07/22/2016
Place Size:	8000
Place Size Unit:	SqFt
Contact:	Ron Posen
Contact Title:	Not reported
Contact Phone:	805-582-0165
Contact Phone Ext:	Not reported
Contact Email:	ron@roviproducts.com
Operator Name:	Rovi Products Inc
Operator Address:	4648 Runway St #B
Operator City:	Simi Valley
Operator State:	California
Operator Zip:	93063
Operator Contact:	Ron Posen
Operator Contact Title:	Not reported
Operator Contact Phone:	805-582-0165
Operator Contact Phone Ext:	Not reported
Operator Contact Email:	ron@roviproducts.com
Operator Type:	Private Business
Developer:	Not reported
Developer Address:	Not reported
Developer City:	Not reported
Developer State:	California
Developer Zip:	Not reported
Developer Contact:	Not reported
Developer Contact Title:	Not reported
Constype Linear Utility Ind:	Not reported
Emergency Phone:	805-512-2322
Emergency Phone Ext:	Not reported
Constype Above Ground Ind:	Not reported
Constype Below Ground Ind:	Not reported
Constype Cable Line Ind:	Not reported
Constype Comm Line Ind:	Not reported
Constype Commercial Ind:	Not reported
Constype Electrical Line Ind:	Not reported
Constype Gas Line Ind:	Not reported
Constype Industrial Ind:	Not reported
Constype Other Description:	Not reported
Constype Other Ind:	Not reported
Constype Recons Ind:	Not reported
Constype Residential Ind:	Not reported
Constype Transport Ind:	Not reported
Constype Utility Description:	Not reported
Constype Utility Ind:	Not reported
Constype Water Sewer Ind:	Not reported
Dir Discharge Uswater Ind:	Not reported
Receiving Water Name:	Not reported
Certifier:	Ron Posen
Certifier Title:	Mr
Certification Date:	18-JUL-16
Primary Sic:	3599-Industrial and Commercial Machinery and Equipment, NEC
Secondary Sic:	Not reported
Tertiary Sic:	Not reported

Map ID
Direction
Distance
Elevation

MAP FINDINGS

Site

Database(s)

EDR ID Number
EPA ID Number

ROVI PRODUCTS INC (Continued)

S108086617

CIWQS:

Name: ROVI PRODUCTS INC
Address: 4648 RUNWAY ST #B
City,State,Zip: SIMI VALLEY, CA 93063
Agency: Rovi Products Inc
Agency Address: 4648 Runway St #B, Simi Valley, CA 93063
Place/Project Type: Industrial - Industrial and Commercial Machinery and Equipment, NEC
SIC/NAICS: 3599
Region: 4
Program: INDSTW
Regulatory Measure Status: Active
Regulatory Measure Type: Storm water industrial
Order Number: 2014-0057-DWQ
WDID: 4 56NEC002296
NPDES Number: CAS000001
Adoption Date: Not reported
Effective Date: 07/22/2016
Termination Date: Not reported
Expiration/Review Date: Not reported
Design Flow: Not reported
Major/Minor: Not reported
Complexity: Not reported
TTWQ: Not reported
Enforcement Actions within 5 years: 0
Violations within 5 years: 0
Latitude: 34.269667
Longitude: -118.704207

CERS:

Name: ROVI PRODUCTS INC
Address: 4648 RUNWAY ST #B
City,State,Zip: SIMI VALLEY, CA 93063
Site ID: 63133
CERS ID: 10337548
CERS Description: Chemical Storage Facilities

Violations:

Site ID: 63133
Site Name: ROVI PRODUCTS INC
Violation Date: 08-13-2018
Citation: HSC 6.95 25508.1(a)-(f) - California Health and Safety Code, Chapter 6.95, Section(s) 25508.1(a)-(f)
Violation Description: Failure to electronically update business plan within 30 days of any one of the following events: A 100 percent or more increase in the quantity of a previously disclosed material. Any handling of a previously undisclosed hazardous materials at or above reportable quantities. A change of business address, business ownership, or business name. A substantial change in the handler's operations that requires modification to any portion of the business plan.
Violation Notes: Returned to compliance on 09/18/2018.
Violation Division: Ventura County Environmental Health
Violation Program: HMRRP
Violation Source: CERS
Site ID: 63133
Site Name: ROVI PRODUCTS INC
Violation Date: 05-11-2016

Map ID
Direction
Distance
Elevation

MAP FINDINGS

Site

Database(s)

EDR ID Number
EPA ID Number

ROVI PRODUCTS INC (Continued)

S108086617

Citation: HSC 6.95 25508(a)(3) - California Health and Safety Code, Chapter 6.95, Section(s) 25508(a)(3)
Violation Description: Failure to complete and electronically submit a site map with all required content.
Violation Notes: Returned to compliance on 05/13/2016.
Violation Division: Ventura County Environmental Health
Violation Program: HMRRP
Violation Source: CERS

Site ID: 63133
Site Name: ROVI PRODUCTS INC
Violation Date: 08-13-2018
Citation: HSC 6.5 25160.2 - California Health and Safety Code, Chapter 6.5, Section(s) 25160.2
Violation Description: Failure of a generator of hazardous waste that meets the conditions to be transported on a consolidated manifest to comply with one or more of the required consolidated manifesting procedures and retain copies of receipts for three years.
Violation Notes: Returned to compliance on 09/07/2018.
Violation Division: Ventura County Environmental Health
Violation Program: HW
Violation Source: CERS

Site ID: 63133
Site Name: ROVI PRODUCTS INC
Violation Date: 05-11-2016
Citation: HSC 6.95 25508.2 - California Health and Safety Code, Chapter 6.95, Section(s) 25508.2
Violation Description: Failure to annually review and electronically certify that the business plan is complete, accurate, and up-to-date.
Violation Notes: Returned to compliance on 05/13/2016.
Violation Division: Ventura County Environmental Health
Violation Program: HMRRP
Violation Source: CERS

Site ID: 63133
Site Name: ROVI PRODUCTS INC
Violation Date: 05-11-2016
Citation: HSC 6.95 25508.1(a)-(e) - California Health and Safety Code, Chapter 6.95, Section(s) 25508.1(a)-(e)
Violation Description: Failure to electronically update business plan within 30 days of any one of the following events: A 100 percent or more increase in the quantity of a previously disclosed material. Any handling of a previously undisclosed hazardous materials at or above reportable quantities. A change of business address, business ownership, or business name.
Violation Notes: Returned to compliance on 05/13/2016.
Violation Division: Ventura County Environmental Health
Violation Program: HMRRP
Violation Source: CERS

Evaluation:
Eval General Type: Compliance Evaluation Inspection
Eval Date: 03-11-2019
Violations Found: No
Eval Type: Industrial Storm Water Compliance Evaluation
Eval Notes: Staff conducted NEC inspection. Based on inspection findings, the

Map ID
Direction
Distance
Elevation

MAP FINDINGS

Site

Database(s)

EDR ID Number
EPA ID Number

ROVI PRODUCTS INC (Continued)

S108086617

facility does not qualify for the NEC. For additional details, see attached report. On April 16, 2019, the Discharger sent a photo to Regional Board staff indicating that they had addressed the issues observed during the inspection. Based on the photos, the facility has returned to compliance with the NEC. See attached photo.

Eval Division:	Water Boards
Eval Program:	INDSTW
Eval Source:	SMARTS
Eval General Type:	Compliance Evaluation Inspection
Eval Date:	05-11-2016
Violations Found:	No
Eval Type:	Routine done by local agency
Eval Notes:	Not reported
Eval Division:	Ventura County Environmental Health
Eval Program:	HW
Eval Source:	CERS
Eval General Type:	Compliance Evaluation Inspection
Eval Date:	05-11-2016
Violations Found:	Yes
Eval Type:	Routine done by local agency
Eval Notes:	Not reported
Eval Division:	Ventura County Environmental Health
Eval Program:	HMRRP
Eval Source:	CERS
Eval General Type:	Compliance Evaluation Inspection
Eval Date:	08-13-2018
Violations Found:	Yes
Eval Type:	Routine done by local agency
Eval Notes:	Not reported
Eval Division:	Ventura County Environmental Health
Eval Program:	HMRRP
Eval Source:	CERS
Eval General Type:	Compliance Evaluation Inspection
Eval Date:	08-13-2018
Violations Found:	Yes
Eval Type:	Routine done by local agency
Eval Notes:	Not reported
Eval Division:	Ventura County Environmental Health
Eval Program:	HW
Eval Source:	CERS
Eval General Type:	Compliance Evaluation Inspection
Eval Date:	08-27-2014
Violations Found:	No
Eval Type:	Routine done by local agency
Eval Notes:	Not reported
Eval Division:	Ventura County Environmental Health
Eval Program:	HMRRP
Eval Source:	CERS
Eval General Type:	Compliance Evaluation Inspection
Eval Date:	08-27-2014
Violations Found:	No

Map ID
Direction
Distance
Elevation

MAP FINDINGS

Site

Database(s)

EDR ID Number
EPA ID Number

ROVI PRODUCTS INC (Continued)

S108086617

Eval Type: Routine done by local agency
Eval Notes: Not reported
Eval Division: Ventura County Environmental Health
Eval Program: HW
Eval Source: CERS

Affiliation:

Affiliation Type Desc: Facility Mailing Address
Entity Name: Mailing Address
Entity Title: Not reported
Affiliation Address: 4648 RUNWAY ST #B
Affiliation City: SIMI VALLEY
Affiliation State: CA
Affiliation Country: Not reported
Affiliation Zip: 93063
Affiliation Phone: Not reported

Affiliation Type Desc: Owner/Operator
Entity Name: Rovi Products Inc
Entity Title: Operator
Affiliation Address: 4648 Runway St #B
Affiliation City: Simi Valley
Affiliation State: CA
Affiliation Country: Not reported
Affiliation Zip: 93063
Affiliation Phone: Not reported

Affiliation Type Desc: Document Preparer
Entity Name: Ron Posen
Entity Title: Not reported
Affiliation Address: Not reported
Affiliation City: Not reported
Affiliation State: Not reported
Affiliation Country: Not reported
Affiliation Zip: Not reported
Affiliation Phone: Not reported

Affiliation Type Desc: CUPA District
Entity Name: Ventura County Environmental Health
Entity Title: Not reported
Affiliation Address: 800 South Victoria Avenue
Affiliation City: Ventura
Affiliation State: CA
Affiliation Country: Not reported
Affiliation Zip: 93009
Affiliation Phone: (805) 654-2813

Affiliation Type Desc: Environmental Contact
Entity Name: RON POSEN
Entity Title: Not reported
Affiliation Address: 4648 RUNWAY ST #B
Affiliation City: SIMI VALLEY
Affiliation State: CA
Affiliation Country: Not reported
Affiliation Zip: 93063
Affiliation Phone: Not reported

Map ID
Direction
Distance
Elevation

MAP FINDINGS

Site

Database(s)

EDR ID Number
EPA ID Number

ROVI PRODUCTS INC (Continued)

S108086617

Affiliation Type Desc: Identification Signer
Entity Name: Ron Posen
Entity Title: President
Affiliation Address: Not reported
Affiliation City: Not reported
Affiliation State: Not reported
Affiliation Country: Not reported
Affiliation Zip: Not reported
Affiliation Phone: Not reported

Affiliation Type Desc: Parent Corporation
Entity Name: ROVI PRODUCTS INC
Entity Title: Not reported
Affiliation Address: Not reported
Affiliation City: Not reported
Affiliation State: Not reported
Affiliation Country: Not reported
Affiliation Zip: Not reported
Affiliation Phone: Not reported

Affiliation Type Desc: Legal Owner
Entity Name: RONALD L. POSEN
Entity Title: Not reported
Affiliation Address: 4648 RUNWAY ST #B
Affiliation City: SIMI VALLEY
Affiliation State: CA
Affiliation Country: United States
Affiliation Zip: 93063
Affiliation Phone: (805) 492-3766

Affiliation Type Desc: Operator
Entity Name: Ronald L Posen
Entity Title: Not reported
Affiliation Address: Not reported
Affiliation City: Not reported
Affiliation State: Not reported
Affiliation Country: Not reported
Affiliation Zip: Not reported
Affiliation Phone: (805) 582-0165

Name: ROVI PRODUCTS INC
Address: 4648 RUNWAY ST #B
City,State,Zip: SIMI VALLEY, CA 93063
Site ID: 63133
CERS ID: 848142
CERS Description: Industrial Facility Storm Water

Violations:
Site ID: 63133
Site Name: ROVI PRODUCTS INC
Violation Date: 08-13-2018
Citation: HSC 6.95 25508.1(a)-(f) - California Health and Safety Code, Chapter 6.95, Section(s) 25508.1(a)-(f)
Violation Description: Failure to electronically update business plan within 30 days of any one of the following events: A 100 percent or more increase in the quantity of a previously disclosed material. Any handling of a previously undisclosed hazardous materials at or above reportable

Map ID
Direction
Distance
Elevation

MAP FINDINGS

Site

Database(s)

EDR ID Number
EPA ID Number

ROVI PRODUCTS INC (Continued)

S108086617

Violation Notes: quantities. A change of business address, business ownership, or business name. A substantial change in the handler's operations that requires modification to any portion of the business plan.
Violation Division: Returned to compliance on 09/18/2018.
Violation Program: Ventura County Environmental Health
Violation Source: HMRRP
CERS

Site ID: 63133
Site Name: ROVI PRODUCTS INC
Violation Date: 05-11-2016
Citation: HSC 6.95 25508(a)(3) - California Health and Safety Code, Chapter 6.95, Section(s) 25508(a)(3)
Violation Description: Failure to complete and electronically submit a site map with all required content.

Violation Notes: Returned to compliance on 05/13/2016.
Violation Division: Ventura County Environmental Health
Violation Program: HMRRP
Violation Source: CERS

Site ID: 63133
Site Name: ROVI PRODUCTS INC
Violation Date: 08-13-2018
Citation: HSC 6.5 25160.2 - California Health and Safety Code, Chapter 6.5, Section(s) 25160.2
Violation Description: Failure of a generator of hazardous waste that meets the conditions to be transported on a consolidated manifest to comply with one or more of the required consolidated manifesting procedures and retain copies of receipts for three years.

Violation Notes: Returned to compliance on 09/07/2018.
Violation Division: Ventura County Environmental Health
Violation Program: HW
Violation Source: CERS

Site ID: 63133
Site Name: ROVI PRODUCTS INC
Violation Date: 05-11-2016
Citation: HSC 6.95 25508.2 - California Health and Safety Code, Chapter 6.95, Section(s) 25508.2
Violation Description: Failure to annually review and electronically certify that the business plan is complete, accurate, and up-to-date.

Violation Notes: Returned to compliance on 05/13/2016.
Violation Division: Ventura County Environmental Health
Violation Program: HMRRP
Violation Source: CERS

Site ID: 63133
Site Name: ROVI PRODUCTS INC
Violation Date: 05-11-2016
Citation: HSC 6.95 25508.1(a)-(e) - California Health and Safety Code, Chapter 6.95, Section(s) 25508.1(a)-(e)
Violation Description: Failure to electronically update business plan within 30 days of any one of the following events: A 100 percent or more increase in the quantity of a previously disclosed material. Any handling of a previously undisclosed hazardous materials at or above reportable quantities. A change of business address, business ownership, or business name.

Map ID
Direction
Distance
Elevation

MAP FINDINGS

Site

Database(s)

EDR ID Number
EPA ID Number

ROVI PRODUCTS INC (Continued)

S108086617

Violation Notes: Returned to compliance on 05/13/2016.
Violation Division: Ventura County Environmental Health
Violation Program: HMRRP
Violation Source: CERS

Evaluation:
Eval General Type: Compliance Evaluation Inspection
Eval Date: 03-11-2019
Violations Found: No
Eval Type: Industrial Storm Water Compliance Evaluation
Eval Notes: Staff conducted NEC inspection. Based on inspection findings, the facility does not qualify for the NEC. For additional details, see attached report. On April 16, 2019, the Discharger sent a photo to Regional Board staff indicating that they had addressed the issues observed during the inspection. Based on the photos, the facility has returned to compliance with the NEC. See attached photo.
Eval Division: Water Boards
Eval Program: INDSTW
Eval Source: SMARTS

Eval General Type: Compliance Evaluation Inspection
Eval Date: 05-11-2016
Violations Found: No
Eval Type: Routine done by local agency
Eval Notes: Not reported
Eval Division: Ventura County Environmental Health
Eval Program: HW
Eval Source: CERS

Eval General Type: Compliance Evaluation Inspection
Eval Date: 05-11-2016
Violations Found: Yes
Eval Type: Routine done by local agency
Eval Notes: Not reported
Eval Division: Ventura County Environmental Health
Eval Program: HMRRP
Eval Source: CERS

Eval General Type: Compliance Evaluation Inspection
Eval Date: 08-13-2018
Violations Found: Yes
Eval Type: Routine done by local agency
Eval Notes: Not reported
Eval Division: Ventura County Environmental Health
Eval Program: HMRRP
Eval Source: CERS

Eval General Type: Compliance Evaluation Inspection
Eval Date: 08-13-2018
Violations Found: Yes
Eval Type: Routine done by local agency
Eval Notes: Not reported
Eval Division: Ventura County Environmental Health
Eval Program: HW
Eval Source: CERS

Eval General Type: Compliance Evaluation Inspection

Map ID
Direction
Distance
Elevation

MAP FINDINGS

Site

Database(s)

EDR ID Number
EPA ID Number

ROVI PRODUCTS INC (Continued)

S108086617

Eval Date: 08-27-2014
Violations Found: No
Eval Type: Routine done by local agency
Eval Notes: Not reported
Eval Division: Ventura County Environmental Health
Eval Program: HMRRP
Eval Source: CERS

Eval General Type: Compliance Evaluation Inspection
Eval Date: 08-27-2014
Violations Found: No
Eval Type: Routine done by local agency
Eval Notes: Not reported
Eval Division: Ventura County Environmental Health
Eval Program: HW
Eval Source: CERS

Affiliation:

Affiliation Type Desc: Facility Mailing Address
Entity Name: Mailing Address
Entity Title: Not reported
Affiliation Address: 4648 RUNWAY ST #B
Affiliation City: SIMI VALLEY
Affiliation State: CA
Affiliation Country: Not reported
Affiliation Zip: 93063
Affiliation Phone: Not reported

Affiliation Type Desc: Owner/Operator
Entity Name: Rovi Products Inc
Entity Title: Operator
Affiliation Address: 4648 Runway St #B
Affiliation City: Simi Valley
Affiliation State: CA
Affiliation Country: Not reported
Affiliation Zip: 93063
Affiliation Phone: Not reported

Affiliation Type Desc: Document Preparer
Entity Name: Ron Posen
Entity Title: Not reported
Affiliation Address: Not reported
Affiliation City: Not reported
Affiliation State: Not reported
Affiliation Country: Not reported
Affiliation Zip: Not reported
Affiliation Phone: Not reported

Affiliation Type Desc: CUPA District
Entity Name: Ventura County Environmental Health
Entity Title: Not reported
Affiliation Address: 800 South Victoria Avenue
Affiliation City: Ventura
Affiliation State: CA
Affiliation Country: Not reported
Affiliation Zip: 93009
Affiliation Phone: (805) 654-2813

Map ID
Direction
Distance
Elevation

MAP FINDINGS

Site

Database(s)

EDR ID Number
EPA ID Number

ROVI PRODUCTS INC (Continued)

S108086617

Affiliation Type Desc: Environmental Contact
Entity Name: RON POSEN
Entity Title: Not reported
Affiliation Address: 4648 RUNWAY ST #B
Affiliation City: SIMI VALLEY
Affiliation State: CA
Affiliation Country: Not reported
Affiliation Zip: 93063
Affiliation Phone: Not reported

Affiliation Type Desc: Identification Signer
Entity Name: Ron Posen
Entity Title: President
Affiliation Address: Not reported
Affiliation City: Not reported
Affiliation State: Not reported
Affiliation Country: Not reported
Affiliation Zip: Not reported
Affiliation Phone: Not reported

Affiliation Type Desc: Parent Corporation
Entity Name: ROVI PRODUCTS INC
Entity Title: Not reported
Affiliation Address: Not reported
Affiliation City: Not reported
Affiliation State: Not reported
Affiliation Country: Not reported
Affiliation Zip: Not reported
Affiliation Phone: Not reported

Affiliation Type Desc: Legal Owner
Entity Name: RONALD L. POSEN
Entity Title: Not reported
Affiliation Address: 4648 RUNWAY ST #B
Affiliation City: SIMI VALLEY
Affiliation State: CA
Affiliation Country: United States
Affiliation Zip: 93063
Affiliation Phone: (805) 492-3766

Affiliation Type Desc: Operator
Entity Name: Ronald L Posen
Entity Title: Not reported
Affiliation Address: Not reported
Affiliation City: Not reported
Affiliation State: Not reported
Affiliation Country: Not reported
Affiliation Zip: Not reported
Affiliation Phone: (805) 582-0165

Map ID
 Direction
 Distance
 Elevation

MAP FINDINGS

EDR ID Number
 EPA ID Number

Map ID	Direction	Distance	Elevation	Site	Database(s)	EDR ID Number	EPA ID Number
AJ209	South	1/8-1/4	0.141 mi.	ROVI PRODUCTS INC 4648 RUNWAY ST #B SIMI VALLEY, CA 93063	RCRA NonGen / NLR	1026489500	CAL000223464
742 ft.				Site 6 of 11 in cluster AJ			
Actual: 954 ft.				RCRA NonGen / NLR:			
Focus Map: 9				Date Form Received by Agency:	2020-09-22 00:00:00.0		
				Handler Name:	ROVI PRODUCTS INC		
				Handler Address:	4648 RUNWAY ST #B		
				Handler City,State,Zip:	SIMI VALLEY, CA 93063		
				EPA ID:	CAL000223464		
				Contact Name:	RON POSEN		
				Contact Address:	RUNWAY ST #B		
				Contact City,State,Zip:	SIMI VALLEY, CA 93063		
				Contact Telephone:	805-582-0165		
				Contact Fax:	805-582-1530		
				Contact Email:	RON@ROVIPRODUCTS.COM		
				Contact Title:	Not reported		
				EPA Region:	09		
				Land Type:	Not reported		
				Federal Waste Generator Description:	Not a generator, verified		
				Non-Notifier:	Not reported		
				Biennial Report Cycle:	Not reported		
				Accessibility:	Not reported		
				Active Site Indicator:	Not reported		
				State District Owner:	Not reported		
				State District:	Not reported		
				Mailing Address:	RUNWAY ST #B		
				Mailing City,State,Zip:	SIMI VALLEY, CA 93063		
				Owner Name:	Not reported		
				Owner Type:	Not reported		
				Operator Name:	ROVI PRODUCTS INC		
				Operator Type:	Private		
				Short-Term Generator Activity:	No		
				Importer Activity:	No		
				Mixed Waste Generator:	No		
				Transporter Activity:	No		
				Transfer Facility Activity:	No		
				Recycler Activity with Storage:	No		
				Small Quantity On-Site Burner Exemption:	No		
				Smelting Melting and Refining Furnace Exemption:	No		
				Underground Injection Control:	No		
				Off-Site Waste Receipt:	No		
				Universal Waste Indicator:	No		
				Universal Waste Destination Facility:	No		
				Federal Universal Waste:	No		
				Active Site Fed-Reg Treatment Storage and Disposal Facility:	Not reported		
				Active Site Converter Treatment storage and Disposal Facility:	Not reported		
				Active Site State-Reg Treatment Storage and Disposal Facility:	Not reported		
				Active Site State-Reg Handler:	---		
				Federal Facility Indicator:	Not reported		
				Hazardous Secondary Material Indicator:	N		
				Sub-Part K Indicator:	Not reported		
				Commercial TSD Indicator:	No		
				Treatment Storage and Disposal Type:	Not reported		
				2018 GPRR Permit Baseline:	Not on the Baseline		
				2018 GPRR Renewals Baseline:	Not on the Baseline		
				Permit Renewals Workload Universe:	Not reported		

Map ID
 Direction
 Distance
 Elevation

MAP FINDINGS

Site

Database(s)

EDR ID Number
 EPA ID Number

ROVI PRODUCTS INC (Continued)

1026489500

Permit Workload Universe:	Not reported
Permit Progress Universe:	Not reported
Post-Closure Workload Universe:	Not reported
Closure Workload Universe:	Not reported
202 GPRA Corrective Action Baseline:	No
Corrective Action Workload Universe:	No
Subject to Corrective Action Universe:	No
Non-TSDFs Where RCRA CA has Been Imposed Universe:	No
TSDFs Potentially Subject to CA Under 3004 (u)/(v) Universe:	No
TSDFs Only Subject to CA under Discretionary Auth Universe:	No
Corrective Action Priority Ranking:	No NCAPS ranking
Environmental Control Indicator:	No
Institutional Control Indicator:	No
Human Exposure Controls Indicator:	N/A
Groundwater Controls Indicator:	N/A
Operating TSDF Universe:	Not reported
Full Enforcement Universe:	Not reported
Significant Non-Complier Universe:	No
Unaddressed Significant Non-Complier Universe:	No
Addressed Significant Non-Complier Universe:	No
Significant Non-Complier With a Compliance Schedule Universe:	No
Financial Assurance Required:	Not reported
Handler Date of Last Change:	2020-09-23 16:00:16.0
Recognized Trader-Importer:	No
Recognized Trader-Exporter:	No
Importer of Spent Lead Acid Batteries:	No
Exporter of Spent Lead Acid Batteries:	No
Recycler Activity Without Storage:	No
Manifest Broker:	No
Sub-Part P Indicator:	No

Handler - Owner Operator:

Owner/Operator Indicator:	Operator
Owner/Operator Name:	ROVI PRODUCTS INC
Legal Status:	Private
Date Became Current:	Not reported
Date Ended Current:	Not reported
Owner/Operator Address:	3878 CAMPUS DR
Owner/Operator City,State,Zip:	THOUSAND OAKS, CA 91360
Owner/Operator Telephone:	805-512-2322
Owner/Operator Telephone Ext:	Not reported
Owner/Operator Fax:	Not reported
Owner/Operator Email:	Not reported

Historic Generators:

Receive Date:	2020-09-22 00:00:00.0
Handler Name:	ROVI PRODUCTS INC
Federal Waste Generator Description:	Not a generator, verified
State District Owner:	Not reported
Large Quantity Handler of Universal Waste:	No
Recognized Trader Importer:	No
Recognized Trader Exporter:	No
Spent Lead Acid Battery Importer:	No
Spent Lead Acid Battery Exporter:	No
Current Record:	Yes

Map ID
 Direction
 Distance
 Elevation

MAP FINDINGS

Site

Database(s)

EDR ID Number
 EPA ID Number

ROVI PRODUCTS INC (Continued)

1026489500

Non Storage Recycler Activity: No
 Electronic Manifest Broker: No

List of NAICS Codes and Descriptions:
 NAICS Codes: No NAICS Codes Found

Facility Has Received Notices of Violations:
 Violations: No Violations Found

Evaluation Action Summary:
 Evaluations: No Evaluations Found

AJ210
South
1/8-1/4
0.141 mi.
742 ft.

CUTTING EDGE CONCRETE CUTTING
4648 RUNWAY ST #A
SIMI VALLEY, CA 93063
Site 7 of 11 in cluster AJ

CA CERS HAZ WASTE
CA VENTURA CO. BWT
CA CERS

S109118166
N/A

Actual:
954 ft.
Focus Map:
9

CERS HAZ WASTE:
 Name: CUTTING EDGE CONCRETE CUTTING
 Address: 4648 RUNWAY ST #A
 City,State,Zip: SIMI VALLEY, CA 93063
 Site ID: 22952
 CERS ID: 10337794
 CERS Description: Hazardous Waste Generator

VENTURA CO. BWT:
 Name: CUTTING EDGE CONCRETE CUTTING
 Address: 4648 RUNWAY ST #A
 City,State,Zip: SIMI VALLEY, CA
 Facility ID: FA0021935
 Program: BUSINESS PLAN/HAZARDOUS WASTE GENERATOR

CERS:
 Name: CUTTING EDGE CONCRETE CUTTING
 Address: 4648 RUNWAY ST #A
 City,State,Zip: SIMI VALLEY, CA 93063
 Site ID: 22952
 CERS ID: 10337794
 CERS Description: Chemical Storage Facilities

Violations:
 Site ID: 22952
 Site Name: CUTTING EDGE CONCRETE CUTTING
 Violation Date: 06-22-2018
 Citation: HSC 6.5 25160.2 - California Health and Safety Code, Chapter 6.5, Section(s) 25160.2
 Violation Description: Failure of a generator of hazardous waste that meets the conditions to be transported on a consolidated manifest to comply with one or more of the required consolidated manifesting procedures and retain copies of receipts for three years.
 Violation Notes: Returned to compliance on 08/01/2018.
 Violation Division: Ventura County Environmental Health
 Violation Program: HW
 Violation Source: CERS

Map ID
Direction
Distance
Elevation

MAP FINDINGS

Site

Database(s)

EDR ID Number
EPA ID Number

CUTTING EDGE CONCRETE CUTTING (Continued)

S109118166

Evaluation:

Eval General Type: Compliance Evaluation Inspection
Eval Date: 05-01-2014
Violations Found: No
Eval Type: Routine done by local agency
Eval Notes: Not reported
Eval Division: Ventura County Environmental Health
Eval Program: HMRRP
Eval Source: CERS

Eval General Type: Compliance Evaluation Inspection
Eval Date: 05-01-2014
Violations Found: No
Eval Type: Routine done by local agency
Eval Notes: Not reported
Eval Division: Ventura County Environmental Health
Eval Program: HW
Eval Source: CERS

Eval General Type: Compliance Evaluation Inspection
Eval Date: 06-22-2018
Violations Found: No
Eval Type: Routine done by local agency
Eval Notes: Not reported
Eval Division: Ventura County Environmental Health
Eval Program: HMRRP
Eval Source: CERS

Eval General Type: Compliance Evaluation Inspection
Eval Date: 06-22-2018
Violations Found: Yes
Eval Type: Routine done by local agency
Eval Notes: Not reported
Eval Division: Ventura County Environmental Health
Eval Program: HW
Eval Source: CERS

Eval General Type: Compliance Evaluation Inspection
Eval Date: 12-21-2015
Violations Found: No
Eval Type: Routine done by local agency
Eval Notes: Not reported
Eval Division: Ventura County Environmental Health
Eval Program: HMRRP
Eval Source: CERS

Eval General Type: Compliance Evaluation Inspection
Eval Date: 12-21-2015
Violations Found: No
Eval Type: Routine done by local agency
Eval Notes: Not reported
Eval Division: Ventura County Environmental Health
Eval Program: HW
Eval Source: CERS

Affiliation:

Map ID
Direction
Distance
Elevation

MAP FINDINGS

Site

Database(s)

EDR ID Number
EPA ID Number

CUTTING EDGE CONCRETE CUTTING (Continued)

S109118166

Affiliation Type Desc: Facility Mailing Address
Entity Name: Mailing Address
Entity Title: Not reported
Affiliation Address: 4648 RUNWAY ST #A
Affiliation City: SIMI VALLEY
Affiliation State: CA
Affiliation Country: Not reported
Affiliation Zip: 93063
Affiliation Phone: Not reported

Affiliation Type Desc: CUPA District
Entity Name: Ventura County Environmental Health
Entity Title: Not reported
Affiliation Address: 800 South Victoria Avenue
Affiliation City: Ventura
Affiliation State: CA
Affiliation Country: Not reported
Affiliation Zip: 93009
Affiliation Phone: (805) 654-2813

Affiliation Type Desc: Identification Signer
Entity Name: ROBERT DINONNO
Entity Title: PRESIDENT
Affiliation Address: Not reported
Affiliation City: Not reported
Affiliation State: Not reported
Affiliation Country: Not reported
Affiliation Zip: Not reported
Affiliation Phone: Not reported

Affiliation Type Desc: Property Owner
Entity Name: Gene Butler
Entity Title: Not reported
Affiliation Address: 4648 Runway st #A
Affiliation City: Simi Valley
Affiliation State: CA
Affiliation Country: United States
Affiliation Zip: 93063
Affiliation Phone: (805) 577-6900

Affiliation Type Desc: Document Preparer
Entity Name: Robert Di Nonno
Entity Title: Not reported
Affiliation Address: Not reported
Affiliation City: Not reported
Affiliation State: Not reported
Affiliation Country: Not reported
Affiliation Zip: Not reported
Affiliation Phone: Not reported

Affiliation Type Desc: Environmental Contact
Entity Name: ROBERT DINONNO
Entity Title: Not reported
Affiliation Address: 4648 RUNWAY ST #A
Affiliation City: SIMI VALLEY
Affiliation State: CA
Affiliation Country: Not reported

Map ID
 Direction
 Distance
 Elevation

MAP FINDINGS

Site

Database(s)

EDR ID Number
 EPA ID Number

CUTTING EDGE CONCRETE CUTTING (Continued)

S109118166

Affiliation Zip: 93063
 Affiliation Phone: Not reported

Affiliation Type Desc: Legal Owner
 Entity Name: ROBERT DINONNO
 Entity Title: Not reported
 Affiliation Address: 4648 RUNWAY ST #A
 Affiliation City: SIMI VALLEY
 Affiliation State: CA
 Affiliation Country: United States
 Affiliation Zip: 93063
 Affiliation Phone: (805) 577-6900

Affiliation Type Desc: Parent Corporation
 Entity Name: CUTTING EDGE CONCRETE CUTTING
 Entity Title: Not reported
 Affiliation Address: Not reported
 Affiliation City: Not reported
 Affiliation State: Not reported
 Affiliation Country: Not reported
 Affiliation Zip: Not reported
 Affiliation Phone: Not reported

Affiliation Type Desc: Operator
 Entity Name: ROBERT DINONNO
 Entity Title: Not reported
 Affiliation Address: Not reported
 Affiliation City: Not reported
 Affiliation State: Not reported
 Affiliation Country: Not reported
 Affiliation Zip: Not reported
 Affiliation Phone: (805) 577-6900

AJ211
South
1/8-1/4
0.141 mi.
742 ft.

DI NONNO ENTERPRISES
4648 RUNWAY ST STE A
SIMI VALLEY, CA 93063
Site 8 of 11 in cluster AJ

RCRA NonGen / NLR 1024824925
CAL000349587

Actual:
954 ft.
Focus Map:
9

RCRA NonGen / NLR:
 Date Form Received by Agency: 2010-01-27 00:00:00.0
 Handler Name: DI NONNO ENTERPRISES
 Handler Address: 4648 RUNWAY ST STE A
 Handler City,State,Zip: SIMI VALLEY, CA 93063-3450
 EPA ID: CAL000349587
 Contact Name: ROBERT DI NONNO
 Contact Address: 4648 RUNWAY ST STE A
 Contact City,State,Zip: SIMI VALLEY, CA 93063-3450
 Contact Telephone: 805-577-6900
 Contact Fax: 805-577-8500
 Contact Email: ROB@CUTTINGEDGECC.NET
 Contact Title: Not reported
 EPA Region: 09
 Land Type: Not reported
 Federal Waste Generator Description: Not a generator, verified
 Non-Notifier: Not reported
 Biennial Report Cycle: Not reported

Map ID
 Direction
 Distance
 Elevation

MAP FINDINGS

Site

Database(s)

EDR ID Number
 EPA ID Number

DI NONNO ENTERPRISES (Continued)

1024824925

Accessibility:	Not reported
Active Site Indicator:	Handler Activities
State District Owner:	Not reported
State District:	Not reported
Mailing Address:	4648 RUNWAY ST STE A
Mailing City, State, Zip:	SIMI VALLEY, CA 93063-3450
Owner Name:	DI NONNO ENTERPRISES INC
Owner Type:	Other
Operator Name:	ROBERT DI NONNO
Operator Type:	Other
Short-Term Generator Activity:	No
Importer Activity:	No
Mixed Waste Generator:	No
Transporter Activity:	No
Transfer Facility Activity:	No
Recycler Activity with Storage:	No
Small Quantity On-Site Burner Exemption:	No
Smelting Melting and Refining Furnace Exemption:	No
Underground Injection Control:	No
Off-Site Waste Receipt:	No
Universal Waste Indicator:	Yes
Universal Waste Destination Facility:	Yes
Federal Universal Waste:	No
Active Site Fed-Reg Treatment Storage and Disposal Facility:	Not reported
Active Site Converter Treatment storage and Disposal Facility:	Not reported
Active Site State-Reg Treatment Storage and Disposal Facility:	Not reported
Active Site State-Reg Handler:	---
Federal Facility Indicator:	Not reported
Hazardous Secondary Material Indicator:	N
Sub-Part K Indicator:	Not reported
Commercial TSD Indicator:	No
Treatment Storage and Disposal Type:	Not reported
2018 GPRA Permit Baseline:	Not on the Baseline
2018 GPRA Renewals Baseline:	Not on the Baseline
Permit Renewals Workload Universe:	Not reported
Permit Workload Universe:	Not reported
Permit Progress Universe:	Not reported
Post-Closure Workload Universe:	Not reported
Closure Workload Universe:	Not reported
202 GPRA Corrective Action Baseline:	No
Corrective Action Workload Universe:	No
Subject to Corrective Action Universe:	No
Non-TSDs Where RCRA CA has Been Imposed Universe:	No
TSDs Potentially Subject to CA Under 3004 (u)/(v) Universe:	No
TSDs Only Subject to CA under Discretionary Auth Universe:	No
Corrective Action Priority Ranking:	No NCAPS ranking
Environmental Control Indicator:	No
Institutional Control Indicator:	No
Human Exposure Controls Indicator:	N/A
Groundwater Controls Indicator:	N/A
Operating TSDF Universe:	Not reported
Full Enforcement Universe:	Not reported
Significant Non-Complier Universe:	No
Unaddressed Significant Non-Complier Universe:	No
Addressed Significant Non-Complier Universe:	No
Significant Non-Complier With a Compliance Schedule Universe:	No
Financial Assurance Required:	Not reported

Map ID
Direction
Distance
Elevation

MAP FINDINGS

Site

Database(s)

EDR ID Number
EPA ID Number

DI NONNO ENTERPRISES (Continued)

1024824925

Handler Date of Last Change: 2018-09-05 20:31:55.0
Recognized Trader-Importer: No
Recognized Trader-Exporter: No
Importer of Spent Lead Acid Batteries: No
Exporter of Spent Lead Acid Batteries: No
Recycler Activity Without Storage: No
Manifest Broker: No
Sub-Part P Indicator: No

Handler - Owner Operator:

Owner/Operator Indicator: Operator
Owner/Operator Name: ROBERT DI NONNO
Legal Status: Other
Date Became Current: Not reported
Date Ended Current: Not reported
Owner/Operator Address: 4648 RUNWAY ST STE A
Owner/Operator City,State,Zip: SIMI VALLEY, CA 93063-3450
Owner/Operator Telephone: 805-577-6900
Owner/Operator Telephone Ext: Not reported
Owner/Operator Fax: Not reported
Owner/Operator Email: Not reported

Owner/Operator Indicator: Owner
Owner/Operator Name: DI NONNO ENTERPRISES INC
Legal Status: Other
Date Became Current: Not reported
Date Ended Current: Not reported
Owner/Operator Address: 4648 RUNWAY ST STE A
Owner/Operator City,State,Zip: SIMI VALLEY, CA 93063-3450
Owner/Operator Telephone: 805-577-6900
Owner/Operator Telephone Ext: Not reported
Owner/Operator Fax: Not reported
Owner/Operator Email: Not reported

Historic Generators:

Receive Date: 2010-01-27 00:00:00.0
Handler Name: DI NONNO ENTERPRISES
Federal Waste Generator Description: Not a generator, verified
State District Owner: Not reported
Large Quantity Handler of Universal Waste: No
Recognized Trader Importer: No
Recognized Trader Exporter: No
Spent Lead Acid Battery Importer: No
Spent Lead Acid Battery Exporter: No
Current Record: Yes
Non Storage Recycler Activity: Not reported
Electronic Manifest Broker: Not reported

List of NAICS Codes and Descriptions:

NAICS Code: 811111
NAICS Description: GENERAL AUTOMOTIVE REPAIR

Facility Has Received Notices of Violations:

Violations: No Violations Found

Map ID
 Direction
 Distance
 Elevation

MAP FINDINGS

Site

Database(s)

EDR ID Number
 EPA ID Number

DI NONNO ENTERPRISES (Continued)

1024824925

Evaluation Action Summary:
 Evaluations:

No Evaluations Found

AJ212
South
1/8-1/4
0.141 mi.
745 ft.

PACIFIC RIM MACHINING INC
4584 RUNWAY ST UNIT B
SIMI VALLEY, CA 93063

RCRA NonGen / NLR

1024847078
CAL000401760

Site 9 of 11 in cluster AJ

Actual:
951 ft.

RCRA NonGen / NLR:

Focus Map:
9

Date Form Received by Agency:	2014-10-31 00:00:00.0
Handler Name:	PACIFIC RIM MACHINING INC
Handler Address:	4584 RUNWAY ST UNIT B
Handler City,State,Zip:	SIMI VALLEY, CA 93063-3449
EPA ID:	CAL000401760
Contact Name:	CHRISTOPHER ALEXANDER
Contact Address:	6401 MELIA ST
Contact City,State,Zip:	SIMI VALLEY, CA 93063
Contact Telephone:	805-791-5000
Contact Fax:	805-306-9823
Contact Email:	BCMACHINING1@AOL.COM
Contact Title:	Not reported
EPA Region:	09
Land Type:	Not reported
Federal Waste Generator Description:	Not a generator, verified
Non-Notifier:	Not reported
Biennial Report Cycle:	Not reported
Accessibility:	Not reported
Active Site Indicator:	Handler Activities
State District Owner:	Not reported
State District:	Not reported
Mailing Address:	4584 RUNWAY ST UNIT B
Mailing City,State,Zip:	SIMI VALLEY, CA 93063-3449
Owner Name:	CHRISTOPHER ALEXANDER
Owner Type:	Other
Operator Name:	CHRISTOPHER ALEXANDER
Operator Type:	Other
Short-Term Generator Activity:	No
Importer Activity:	No
Mixed Waste Generator:	No
Transporter Activity:	No
Transfer Facility Activity:	No
Recycler Activity with Storage:	No
Small Quantity On-Site Burner Exemption:	No
Smelting Melting and Refining Furnace Exemption:	No
Underground Injection Control:	No
Off-Site Waste Receipt:	No
Universal Waste Indicator:	Yes
Universal Waste Destination Facility:	Yes
Federal Universal Waste:	No
Active Site Fed-Reg Treatment Storage and Disposal Facility:	Not reported
Active Site Converter Treatment storage and Disposal Facility:	Not reported
Active Site State-Reg Treatment Storage and Disposal Facility:	Not reported
Active Site State-Reg Handler:	---
Federal Facility Indicator:	Not reported
Hazardous Secondary Material Indicator:	N

Map ID
 Direction
 Distance
 Elevation

MAP FINDINGS

Site

Database(s)

EDR ID Number
 EPA ID Number

PACIFIC RIM MACHINING INC (Continued)

1024847078

Sub-Part K Indicator:	Not reported
Commercial TSD Indicator:	No
Treatment Storage and Disposal Type:	Not reported
2018 GPRA Permit Baseline:	Not on the Baseline
2018 GPRA Renewals Baseline:	Not on the Baseline
Permit Renewals Workload Universe:	Not reported
Permit Workload Universe:	Not reported
Permit Progress Universe:	Not reported
Post-Closure Workload Universe:	Not reported
Closure Workload Universe:	Not reported
202 GPRA Corrective Action Baseline:	No
Corrective Action Workload Universe:	No
Subject to Corrective Action Universe:	No
Non-TSDFs Where RCRA CA has Been Imposed Universe:	No
TSDFs Potentially Subject to CA Under 3004 (u)/(v) Universe:	No
TSDFs Only Subject to CA under Discretionary Auth Universe:	No
Corrective Action Priority Ranking:	No NCAPS ranking
Environmental Control Indicator:	No
Institutional Control Indicator:	No
Human Exposure Controls Indicator:	N/A
Groundwater Controls Indicator:	N/A
Operating TSDF Universe:	Not reported
Full Enforcement Universe:	Not reported
Significant Non-Complier Universe:	No
Unaddressed Significant Non-Complier Universe:	No
Addressed Significant Non-Complier Universe:	No
Significant Non-Complier With a Compliance Schedule Universe:	No
Financial Assurance Required:	Not reported
Handler Date of Last Change:	2018-09-06 17:05:15.0
Recognized Trader-Importer:	No
Recognized Trader-Exporter:	No
Importer of Spent Lead Acid Batteries:	No
Exporter of Spent Lead Acid Batteries:	No
Recycler Activity Without Storage:	No
Manifest Broker:	No
Sub-Part P Indicator:	No

Handler - Owner Operator:

Owner/Operator Indicator:	Owner
Owner/Operator Name:	CHRISTOPHER ALEXANDER
Legal Status:	Other
Date Became Current:	Not reported
Date Ended Current:	Not reported
Owner/Operator Address:	4584 RUNWAY ST UNIT B
Owner/Operator City,State,Zip:	SIMI VALLEY, CA 93063-3449
Owner/Operator Telephone:	805-791-5000
Owner/Operator Telephone Ext:	Not reported
Owner/Operator Fax:	Not reported
Owner/Operator Email:	Not reported

Owner/Operator Indicator:	Operator
Owner/Operator Name:	CHRISTOPHER ALEXANDER
Legal Status:	Other
Date Became Current:	Not reported
Date Ended Current:	Not reported
Owner/Operator Address:	6401 MELIA ST

Map ID
Direction
Distance
Elevation

MAP FINDINGS

Site

Database(s)

EDR ID Number
EPA ID Number

PACIFIC RIM MACHINING INC (Continued)

1024847078

Owner/Operator City,State,Zip: SIMI VALLEY, CA 93063
Owner/Operator Telephone: 805-791-5000
Owner/Operator Telephone Ext: Not reported
Owner/Operator Fax: Not reported
Owner/Operator Email: Not reported

Historic Generators:

Receive Date: 2014-10-31 00:00:00.0
Handler Name: PACIFIC RIM MACHINING INC
Federal Waste Generator Description: Not a generator, verified
State District Owner: Not reported
Large Quantity Handler of Universal Waste: No
Recognized Trader Importer: No
Recognized Trader Exporter: No
Spent Lead Acid Battery Importer: No
Spent Lead Acid Battery Exporter: No
Current Record: Yes
Non Storage Recycler Activity: Not reported
Electronic Manifest Broker: Not reported

List of NAICS Codes and Descriptions:

NAICS Code: 56299
NAICS Description: ALL OTHER WASTE MANAGEMENT SERVICES

Facility Has Received Notices of Violations:

Violations: No Violations Found

Evaluation Action Summary:

Evaluations: No Evaluations Found

AJ213
South
1/8-1/4
0.141 mi.
745 ft.

SENSO-METRICS, INC
4584 RUNWAY ST
SIMI VALLEY, CA 93063
Site 10 of 11 in cluster AJ

RCRA-SQG 1000383672
FINDS CAD981456601
ECHO

Actual:
951 ft.

Focus Map:
9

RCRA-SQG:
Date Form Received by Agency: 1996-09-01 00:00:00.0
Handler Name: SENSO-METRICS, INC
Handler Address: 4584 RUNWAY ST
Handler City,State,Zip: SIMI VALLEY, CA 93063
EPA ID: CAD981456601
Contact Name: Not reported
Contact Address: Not reported
Contact City,State,Zip: Not reported
Contact Telephone: Not reported
Contact Fax: Not reported
Contact Email: Not reported
Contact Title: Not reported
EPA Region: 09
Land Type: Not reported
Federal Waste Generator Description: Small Quantity Generator
Non-Notifier: Not reported
Biennial Report Cycle: Not reported
Accessibility: Not reported

Map ID
Direction
Distance
Elevation

MAP FINDINGS

Site

Database(s)

EDR ID Number
EPA ID Number

SENSO-METRICS, INC (Continued)

1000383672

Active Site Indicator:	Handler Activities
State District Owner:	CA
State District:	3
Mailing Address:	4584 RUNWAY ST
Mailing City,State,Zip:	SIMI VALLEY, CA 93063
Owner Name:	Not reported
Owner Type:	Not reported
Operator Name:	NOT REQUIRED
Operator Type:	Private
Short-Term Generator Activity:	No
Importer Activity:	No
Mixed Waste Generator:	No
Transporter Activity:	No
Transfer Facility Activity:	No
Recycler Activity with Storage:	No
Small Quantity On-Site Burner Exemption:	No
Smelting Melting and Refining Furnace Exemption:	No
Underground Injection Control:	No
Off-Site Waste Receipt:	No
Universal Waste Indicator:	No
Universal Waste Destination Facility:	No
Federal Universal Waste:	No
Active Site Fed-Reg Treatment Storage and Disposal Facility:	Not reported
Active Site Converter Treatment storage and Disposal Facility:	Not reported
Active Site State-Reg Treatment Storage and Disposal Facility:	Not reported
Active Site State-Reg Handler:	---
Federal Facility Indicator:	Not reported
Hazardous Secondary Material Indicator:	NN
Sub-Part K Indicator:	Not reported
Commercial TSD Indicator:	No
Treatment Storage and Disposal Type:	Not reported
2018 GPRA Permit Baseline:	Not on the Baseline
2018 GPRA Renewals Baseline:	Not on the Baseline
Permit Renewals Workload Universe:	Not reported
Permit Workload Universe:	Not reported
Permit Progress Universe:	Not reported
Post-Closure Workload Universe:	Not reported
Closure Workload Universe:	Not reported
202 GPRA Corrective Action Baseline:	No
Corrective Action Workload Universe:	No
Subject to Corrective Action Universe:	No
Non-TSDs Where RCRA CA has Been Imposed Universe:	No
TSDs Potentially Subject to CA Under 3004 (u)/(v) Universe:	No
TSDs Only Subject to CA under Discretionary Auth Universe:	No
Corrective Action Priority Ranking:	No NCAPS ranking
Environmental Control Indicator:	No
Institutional Control Indicator:	No
Human Exposure Controls Indicator:	N/A
Groundwater Controls Indicator:	N/A
Operating TSD Universe:	Not reported
Full Enforcement Universe:	Not reported
Significant Non-Complier Universe:	No
Unaddressed Significant Non-Complier Universe:	No
Addressed Significant Non-Complier Universe:	No
Significant Non-Complier With a Compliance Schedule Universe:	No
Financial Assurance Required:	Not reported
Handler Date of Last Change:	2002-06-27 03:25:24.0

Map ID
 Direction
 Distance
 Elevation

MAP FINDINGS

Site

Database(s)

EDR ID Number
 EPA ID Number

SENSO-METRICS, INC (Continued)

1000383672

Recognized Trader-Importer:	No
Recognized Trader-Exporter:	No
Importer of Spent Lead Acid Batteries:	No
Exporter of Spent Lead Acid Batteries:	No
Recycler Activity Without Storage:	Not reported
Manifest Broker:	Not reported
Sub-Part P Indicator:	Not reported

Handler - Owner Operator:

Owner/Operator Indicator:	Operator
Owner/Operator Name:	NOT REQUIRED
Legal Status:	Private
Date Became Current:	Not reported
Date Ended Current:	Not reported
Owner/Operator Address:	NOT REQUIRED
Owner/Operator City,State,Zip:	NOT REQUIRED, ME 99999
Owner/Operator Telephone:	415-555-1212
Owner/Operator Telephone Ext:	Not reported
Owner/Operator Fax:	Not reported
Owner/Operator Email:	Not reported

Owner/Operator Indicator:	Owner
Owner/Operator Name:	DON EVANS-HERBCHELNER
Legal Status:	Private
Date Became Current:	Not reported
Date Ended Current:	Not reported
Owner/Operator Address:	NOT REQUIRED
Owner/Operator City,State,Zip:	NOT REQUIRED, ME 99999
Owner/Operator Telephone:	415-555-1212
Owner/Operator Telephone Ext:	Not reported
Owner/Operator Fax:	Not reported
Owner/Operator Email:	Not reported

Historic Generators:

Receive Date:	1996-09-01 00:00:00.0
Handler Name:	SENSO-METRICS, INC
Federal Waste Generator Description:	Small Quantity Generator
State District Owner:	CA
Large Quantity Handler of Universal Waste:	No
Recognized Trader Importer:	No
Recognized Trader Exporter:	No
Spent Lead Acid Battery Importer:	No
Spent Lead Acid Battery Exporter:	No
Current Record:	Yes
Non Storage Recycler Activity:	Not reported
Electronic Manifest Broker:	Not reported

Receive Date:	1986-04-03 00:00:00.0
Handler Name:	SENSO-METRICS, INC
Federal Waste Generator Description:	Large Quantity Generator
State District Owner:	CA
Large Quantity Handler of Universal Waste:	No
Recognized Trader Importer:	No
Recognized Trader Exporter:	No
Spent Lead Acid Battery Importer:	No

Map ID
Direction
Distance
Elevation

MAP FINDINGS

Site

Database(s)

EDR ID Number
EPA ID Number

SENSO-METRICS, INC (Continued)

1000383672

Spent Lead Acid Battery Exporter: No
Current Record: No
Non Storage Recycler Activity: Not reported
Electronic Manifest Broker: Not reported

List of NAICS Codes and Descriptions:

NAICS Code: 334519
NAICS Description: OTHER MEASURING AND CONTROLLING DEVICE MANUFACTURING

Facility Has Received Notices of Violation:

Found Violation: No
Agency Which Determined Violation: Not reported
Violation Short Description: Not reported
Date Violation was Determined: Not reported
Actual Return to Compliance Date: Not reported
Return to Compliance Qualifier: Not reported
Violation Responsible Agency: Not reported
Scheduled Compliance Date: Not reported
Enforcement Identifier: Not reported
Date of Enforcement Action: Not reported
Enforcement Responsible Agency: Not reported
Enforcement Docket Number: Not reported
Enforcement Attorney: Not reported
Corrective Action Component: Not reported
Appeal Initiated Date: Not reported
Appeal Resolution Date: Not reported
Disposition Status Date: Not reported
Disposition Status: Not reported
Disposition Status Description: Not reported
Consent/Final Order Sequence Number: Not reported
Consent/Final Order Respondent Name: Not reported
Consent/Final Order Lead Agency: Not reported
Enforcement Type: Not reported
Enforcement Responsible Person: Not reported
Enforcement Responsible Sub-Organization: Not reported
SEP Sequence Number: Not reported
SEP Expenditure Amount: Not reported
SEP Scheduled Completion Date: Not reported
SEP Actual Date: Not reported
SEP Defaulted Date: Not reported
SEP Type: Not reported
SEP Type Description: Not reported
Proposed Amount: Not reported
Final Monetary Amount: Not reported
Paid Amount: Not reported
Final Count: Not reported
Final Amount: Not reported

Found Violation: No
Agency Which Determined Violation: Not reported
Violation Short Description: Not reported
Date Violation was Determined: Not reported
Actual Return to Compliance Date: Not reported
Return to Compliance Qualifier: Not reported
Violation Responsible Agency: Not reported
Scheduled Compliance Date: Not reported

Map ID
Direction
Distance
Elevation

MAP FINDINGS

Site

Database(s)

EDR ID Number
EPA ID Number

SENSO-METRICS, INC (Continued)

1000383672

Enforcement Identifier: Not reported
Date of Enforcement Action: Not reported
Enforcement Responsible Agency: Not reported
Enforcement Docket Number: Not reported
Enforcement Attorney: Not reported
Corrective Action Component: Not reported
Appeal Initiated Date: Not reported
Appeal Resolution Date: Not reported
Disposition Status Date: Not reported
Disposition Status: Not reported
Disposition Status Description: Not reported
Consent/Final Order Sequence Number: Not reported
Consent/Final Order Respondent Name: Not reported
Consent/Final Order Lead Agency: Not reported
Enforcement Type: Not reported
Enforcement Responsible Person: Not reported
Enforcement Responsible Sub-Organization: Not reported
SEP Sequence Number: Not reported
SEP Expenditure Amount: Not reported
SEP Scheduled Completion Date: Not reported
SEP Actual Date: Not reported
SEP Defaulted Date: Not reported
SEP Type: Not reported
SEP Type Description: Not reported
Proposed Amount: Not reported
Final Monetary Amount: Not reported
Paid Amount: Not reported
Final Count: Not reported
Final Amount: Not reported

Evaluation Action Summary:

Evaluation Date: 1992-12-08 00:00:00.0
Evaluation Responsible Agency: State Contractor/Grantee
Found Violation: No
Evaluation Type Description: COMPLIANCE EVALUATION INSPECTION ON-SITE
Evaluation Responsible Person Identifier: R9
Evaluation Responsible Sub-Organization: Not reported
Actual Return to Compliance Date: Not reported
Scheduled Compliance Date: Not reported
Date of Request: Not reported
Date Response Received: Not reported
Request Agency: Not reported
Former Citation: Not reported

Evaluation Date: 1994-01-03 00:00:00.0
Evaluation Responsible Agency: State Contractor/Grantee
Found Violation: No
Evaluation Type Description: COMPLIANCE EVALUATION INSPECTION ON-SITE
Evaluation Responsible Person Identifier: R9
Evaluation Responsible Sub-Organization: Not reported
Actual Return to Compliance Date: Not reported
Scheduled Compliance Date: Not reported
Date of Request: Not reported
Date Response Received: Not reported
Request Agency: Not reported
Former Citation: Not reported

Map ID
 Direction
 Distance
 Elevation

MAP FINDINGS

Site

Database(s)

EDR ID Number
 EPA ID Number

SENSO-METRICS, INC (Continued)

1000383672

FINDS:

Registry ID: 110002713635

Click Here:

Environmental Interest/Information System:

California Hazardous Waste Tracking System - Datamart (HWTS-DATAMART) provides California with information on hazardous waste shipments for generators, transporters, and treatment, storage, and disposal facilities.

RCRAInfo is a national information system that supports the Resource Conservation and Recovery Act (RCRA) program through the tracking of events and activities related to facilities that generate, transport, and treat, store, or dispose of hazardous waste. RCRAInfo allows RCRA program staff to track the notification, permit, compliance, and corrective action activities required under RCRA.

STATE MASTER

[Click this hyperlink](#) while viewing on your computer to access additional FINDS: detail in the EDR Site Report.

ECHO:

Envid: 1000383672
 Registry ID: 110002713635
 DFR URL: <http://echo.epa.gov/detailed-facility-report?fid=110002713635>
 Name: SENSO-METRICS, INC
 Address: 4584 RUNWAY ST
 City,State,Zip: SIMI VALLEY, CA 93063

AJ214
South
1/8-1/4
0.141 mi.
745 ft.

SENSO METRIC INC
4584 RUNWAY STREET
SIMI VALLEY, CA 93063

CA CERS HAZ WASTE
CA VENTURA CO. BWT
CA NPDES
CA CERS

S104994657
N/A

Site 11 of 11 in cluster AJ

Actual:
951 ft.

CERS HAZ WASTE:

Name: PACIFIC RIM MACHINING, INC
 Address: 4584 RUNWAY ST UNIT B
 City,State,Zip: SIMI VALLEY, CA 93063
 Site ID: 54863
 CERS ID: 10453606
 CERS Description: Hazardous Waste Generator

Focus Map:
9

VENTURA CO. BWT:

Name: SENSO-METRICS INC
 Address: 4584 RUNWAY ST
 City,State,Zip: SIMI VALLEY, CA
 Facility ID: FA0004860
 Program: BUSINESS PLAN

NPDES:

Name: SENSO METRIC INC
 Address: 4584 RUNWAY STREET
 City,State,Zip: SIMI VALLEY, CA 93063
 Facility Status: Not reported
 NPDES Number: Not reported
 Region: Not reported

Map ID
Direction
Distance
Elevation

MAP FINDINGS

Site

Database(s)

EDR ID Number
EPA ID Number

SENSO METRIC INC (Continued)

S104994657

Agency Number: Not reported
Regulatory Measure ID: Not reported
Place ID: Not reported
Order Number: Not reported
WDID: 4 19IN603495
Regulatory Measure Type: Industrial
Program Type: Not reported
Adoption Date Of Regulatory Measure: Not reported
Effective Date Of Regulatory Measure: Not reported
Termination Date Of Regulatory Measure: Not reported
Expiration Date Of Regulatory Measure: Not reported
Discharge Address: Not reported
Discharge Name: Not reported
Discharge City: Not reported
Discharge State: Not reported
Discharge Zip: Not reported
Status: Undetermined
Status Date: 11/03/2017
Operator Name: Senso-Metric Inc
Operator Address: 4584 Runway Street
Operator City: Simi Valley
Operator State: California
Operator Zip: 93063

CERS:

Name: PACIFIC RIM MACHINING,INC
Address: 4584 RUNWAY ST UNIT B
City,State,Zip: SIMI VALLEY, CA 93063
Site ID: 54863
CERS ID: 10453606
CERS Description: Chemical Storage Facilities

Violations:

Site ID: 54863
Site Name: Pacific Rim Machining,Inc
Violation Date: 05-03-2017
Citation: HSC 6.95 25508.2 - California Health and Safety Code, Chapter 6.95, Section(s) 25508.2
Violation Description: Failure to annually review and electronically certify that the business plan is complete and accurate on or before the annual due date.
Violation Notes: Returned to compliance on 06/16/2017.
Violation Division: Ventura County Environmental Health
Violation Program: HMRRP
Violation Source: CERS

Site ID: 54863
Site Name: Pacific Rim Machining,Inc
Violation Date: 07-12-2016
Citation: HSC 6.5 25160.2 - California Health and Safety Code, Chapter 6.5, Section(s) 25160.2
Violation Description: Failure of a generator of hazardous waste that meets the conditions to be transported on a consolidated manifest to comply with one or more of the required consolidated manifesting procedures.
Violation Notes: Returned to compliance on 07/13/2016.
Violation Division: Ventura County Environmental Health
Violation Program: HW

Map ID
Direction
Distance
Elevation

MAP FINDINGS

Site

Database(s)

EDR ID Number
EPA ID Number

SENSO METRIC INC (Continued)

S104994657

Violation Source: CERS

Site ID: 54863
Site Name: Pacific Rim Machining,Inc
Violation Date: 09-27-2018
Citation: HSC 6.95 25508(a)(3) - California Health and Safety Code, Chapter 6.95, Section(s) 25508(a)(3)
Violation Description: Failure to establish and electronically submit an adequate emergency response plan and procedures for a release or threatened release of a hazardous material.
Violation Notes: Not reported
Violation Division: Ventura County Environmental Health
Violation Program: HMRRP
Violation Source: CERS

Site ID: 54863
Site Name: Pacific Rim Machining,Inc
Violation Date: 07-12-2016
Citation: HSC 6.95 25508.2 - California Health and Safety Code, Chapter 6.95, Section(s) 25508.2
Violation Description: Failure to annually review and electronically certify that the business plan is complete and accurate on or before the annual due date.
Violation Notes: Returned to compliance on 07/21/2017.
Violation Division: Ventura County Environmental Health
Violation Program: HMRRP
Violation Source: CERS

Evaluation:
Eval General Type: Compliance Evaluation Inspection
Eval Date: 05-03-2017
Violations Found: Yes
Eval Type: Routine done by local agency
Eval Notes: Not reported
Eval Division: Ventura County Environmental Health
Eval Program: HMRRP
Eval Source: CERS

Eval General Type: Compliance Evaluation Inspection
Eval Date: 07-12-2016
Violations Found: Yes
Eval Type: Routine done by local agency
Eval Notes: Not reported
Eval Division: Ventura County Environmental Health
Eval Program: HMRRP
Eval Source: CERS

Eval General Type: Compliance Evaluation Inspection
Eval Date: 07-12-2016
Violations Found: Yes
Eval Type: Routine done by local agency
Eval Notes: Not reported
Eval Division: Ventura County Environmental Health
Eval Program: HW
Eval Source: CERS

Eval General Type: Compliance Evaluation Inspection

Map ID
Direction
Distance
Elevation

MAP FINDINGS

Site

Database(s)

EDR ID Number
EPA ID Number

SENSO METRIC INC (Continued)

S104994657

Eval Date: 09-27-2018
Violations Found: No
Eval Type: Routine done by local agency
Eval Notes: Not reported
Eval Division: Ventura County Environmental Health
Eval Program: HW
Eval Source: CERS

Eval General Type: Compliance Evaluation Inspection
Eval Date: 09-27-2018
Violations Found: Yes
Eval Type: Routine done by local agency
Eval Notes: Not reported
Eval Division: Ventura County Environmental Health
Eval Program: HMRRP
Eval Source: CERS

Affiliation:

Affiliation Type Desc: Parent Corporation
Entity Name: BC Machining1, Inc.
Entity Title: Not reported
Affiliation Address: Not reported
Affiliation City: Not reported
Affiliation State: Not reported
Affiliation Country: Not reported
Affiliation Zip: Not reported
Affiliation Phone: Not reported

Affiliation Type Desc: CUPA District
Entity Name: Ventura County Environmental Health
Entity Title: Not reported
Affiliation Address: 800 South Victoria Avenue
Affiliation City: Ventura
Affiliation State: CA
Affiliation Country: Not reported
Affiliation Zip: 93009
Affiliation Phone: (805) 654-2813

Affiliation Type Desc: Environmental Contact
Entity Name: CHRISTOPHER ALEXANDER
Entity Title: Not reported
Affiliation Address: 4584 Runway St Unit B
Affiliation City: Simi Valley
Affiliation State: CA
Affiliation Country: Not reported
Affiliation Zip: 93063
Affiliation Phone: Not reported

Affiliation Type Desc: Identification Signer
Entity Name: Christopher Alexander
Entity Title: President / Owner
Affiliation Address: Not reported
Affiliation City: Not reported
Affiliation State: Not reported
Affiliation Country: Not reported
Affiliation Zip: Not reported
Affiliation Phone: Not reported

Map ID
Direction
Distance
Elevation

MAP FINDINGS

Site

Database(s)

EDR ID Number
EPA ID Number

SENSO METRIC INC (Continued)

S104994657

Affiliation Type Desc: Document Preparer
Entity Name: Christopher Alexander
Entity Title: Not reported
Affiliation Address: Not reported
Affiliation City: Not reported
Affiliation State: Not reported
Affiliation Country: Not reported
Affiliation Zip: Not reported
Affiliation Phone: Not reported

Affiliation Type Desc: Facility Mailing Address
Entity Name: Mailing Address
Entity Title: Not reported
Affiliation Address: 4584 Runway St Unit B
Affiliation City: Simi Valley
Affiliation State: CA
Affiliation Country: Not reported
Affiliation Zip: 93063
Affiliation Phone: Not reported

Affiliation Type Desc: Legal Owner
Entity Name: Pacific Rim Machining, Inc
Entity Title: Not reported
Affiliation Address: 4584 Runway St Unit B
Affiliation City: Simi Valley
Affiliation State: CA
Affiliation Country: United States
Affiliation Zip: 93063
Affiliation Phone: (805) 306-9807

Affiliation Type Desc: Operator
Entity Name: CHRISTOPHER ALEXANDER
Entity Title: Not reported
Affiliation Address: Not reported
Affiliation City: Not reported
Affiliation State: Not reported
Affiliation Country: Not reported
Affiliation Zip: Not reported
Affiliation Phone: (805) 791-5000

Name: IMPRESSIONS WEST
Address: 4584 RUNWAY STREET
City,State,Zip: SIMI VALLEY, CA 93063-3449
Site ID: 473453
CERS ID: 110021330335
CERS Description: US EPA Air Emission Inventory System (EIS)

Name: SENSO-METRICS INC
Address: 4584 RUNWAY ST
City,State,Zip: SIMI VALLEY, CA 93065
Site ID: 152468
CERS ID: 10331674
CERS Description: Chemical Storage Facilities

Violations:
Site ID: 152468
Site Name: SENSO-METRICS INC

Map ID
Direction
Distance
Elevation

MAP FINDINGS

Site

Database(s)

EDR ID Number
EPA ID Number

SENSO METRIC INC (Continued)

S104994657

Violation Date: 08-14-2018
Citation: HSC 6.95 25508(a)(3) - California Health and Safety Code, Chapter 6.95, Section(s) 25508(a)(3)
Violation Description: Failure to establish and electronically submit an adequate emergency response plan and procedures for a release or threatened release of a hazardous material.
Violation Notes: Returned to compliance on 09/11/2018.
Violation Division: Ventura County Environmental Health
Violation Program: HMRRP
Violation Source: CERS

Evaluation:

Eval General Type: Compliance Evaluation Inspection
Eval Date: 03-11-2020
Violations Found: No
Eval Type: Routine done by local agency
Eval Notes: Not reported
Eval Division: Ventura County Environmental Health
Eval Program: HMRRP
Eval Source: CERS

Eval General Type: Compliance Evaluation Inspection
Eval Date: 05-25-2016
Violations Found: No
Eval Type: Routine done by local agency
Eval Notes: Not reported
Eval Division: Ventura County Environmental Health
Eval Program: HMRRP
Eval Source: CERS

Eval General Type: Compliance Evaluation Inspection
Eval Date: 08-14-2018
Violations Found: Yes
Eval Type: Routine done by local agency
Eval Notes: Not reported
Eval Division: Ventura County Environmental Health
Eval Program: HMRRP
Eval Source: CERS

Eval General Type: Compliance Evaluation Inspection
Eval Date: 08-28-2014
Violations Found: No
Eval Type: Routine done by local agency
Eval Notes: Not reported
Eval Division: Ventura County Environmental Health
Eval Program: HMRRP
Eval Source: CERS

Affiliation:

Affiliation Type Desc: Document Preparer
Entity Name: Bryan Pierce
Entity Title: Not reported
Affiliation Address: Not reported
Affiliation City: Not reported
Affiliation State: Not reported
Affiliation Country: Not reported

Map ID
Direction
Distance
Elevation

MAP FINDINGS

Site

Database(s)

EDR ID Number
EPA ID Number

SENSO METRIC INC (Continued)

S104994657

Affiliation Zip: Not reported
Affiliation Phone: Not reported

Affiliation Type Desc: CUPA District
Entity Name: Ventura County Environmental Health
Entity Title: Not reported
Affiliation Address: 800 South Victoria Avenue
Affiliation City: Ventura
Affiliation State: CA
Affiliation Country: Not reported
Affiliation Zip: 93009
Affiliation Phone: (805) 654-2813

Affiliation Type Desc: Identification Signer
Entity Name: Robert A Mueller
Entity Title: PRESIDENT
Affiliation Address: Not reported
Affiliation City: Not reported
Affiliation State: Not reported
Affiliation Country: Not reported
Affiliation Zip: Not reported
Affiliation Phone: Not reported

Affiliation Type Desc: Operator
Entity Name: Robert A Mueller
Entity Title: Not reported
Affiliation Address: Not reported
Affiliation City: Not reported
Affiliation State: Not reported
Affiliation Country: Not reported
Affiliation Zip: Not reported
Affiliation Phone: (805) 527-3640

Affiliation Type Desc: Parent Corporation
Entity Name: SENSO-METRICS INC
Entity Title: Not reported
Affiliation Address: Not reported
Affiliation City: Not reported
Affiliation State: Not reported
Affiliation Country: Not reported
Affiliation Zip: Not reported
Affiliation Phone: Not reported

Affiliation Type Desc: Facility Mailing Address
Entity Name: Mailing Address
Entity Title: Not reported
Affiliation Address: 4584 RUNWAY ST
Affiliation City: SIMI VALLEY
Affiliation State: CA
Affiliation Country: Not reported
Affiliation Zip: 93065
Affiliation Phone: Not reported

Affiliation Type Desc: Legal Owner
Entity Name: SENSO-METRICS INC
Entity Title: Not reported
Affiliation Address: 4584 RUNWAY ST

Map ID
 Direction
 Distance
 Elevation

MAP FINDINGS

Site

Database(s)

EDR ID Number
 EPA ID Number

SENSO METRIC INC (Continued)

S104994657

Affiliation City: SIMI VALLEY
 Affiliation State: CA
 Affiliation Country: United States
 Affiliation Zip: 93063
 Affiliation Phone: (805) 527-3640

Affiliation Type Desc: Environmental Contact
 Entity Name: BRYAN PIERCE
 Entity Title: Not reported
 Affiliation Address: 4584 RUNWAY ST
 Affiliation City: SIMI VALLEY
 Affiliation State: CA
 Affiliation Country: Not reported
 Affiliation Zip: 93063
 Affiliation Phone: Not reported

AL215
South
1/8-1/4
0.141 mi.
747 ft.

PIERSON INDUSTRIES, INC
4550 RUNWAY ST. UNIT B
SIMI VALLEY, CA 93063
Site 3 of 6 in cluster AL

RCRA NonGen / NLR

1026478605
CAC003084500

Actual:
963 ft.

RCRA NonGen / NLR:
 Date Form Received by Agency: 2020-09-18 00:00:00.0
 Handler Name: PIERSON INDUSTRIES, INC
 Handler Address: 4550 RUNWAY ST. UNIT B
 Handler City,State,Zip: SIMI VALLEY, CA 93063
 EPA ID: CAC003084500
 Contact Name: JAY PIERSON
 Contact Address: 4550 RUNWAY ST. UNIT B
 Contact City,State,Zip: SIMI VALLEY, CA 93063
 Contact Telephone: 800-352-2894
 Contact Fax: 888-818-9267
 Contact Email: JAY@PIERSONINDUSTRIES.COM
 Contact Title: Not reported
 EPA Region: 09
 Land Type: Not reported
 Federal Waste Generator Description: Not a generator, verified
 Non-Notifier: Not reported
 Biennial Report Cycle: Not reported
 Accessibility: Not reported
 Active Site Indicator: Not reported
 State District Owner: Not reported
 State District: Not reported
 Mailing Address: 4550 RUNWAY ST. UNIT B
 Mailing City,State,Zip: SIMI VALLEY, CA 93063
 Owner Name: JAY PIERSON
 Owner Type: Other
 Operator Name: JAY PIERSON
 Operator Type: Other
 Short-Term Generator Activity: No
 Importer Activity: No
 Mixed Waste Generator: No
 Transporter Activity: No
 Transfer Facility Activity: No
 Recycler Activity with Storage: No
 Small Quantity On-Site Burner Exemption: No

Focus Map:
9

Map ID
 Direction
 Distance
 Elevation

MAP FINDINGS

Site

Database(s)

EDR ID Number
 EPA ID Number

PIERSON INDUSTRIES, INC (Continued)

1026478605

Smelting Melting and Refining Furnace Exemption:	No
Underground Injection Control:	No
Off-Site Waste Receipt:	No
Universal Waste Indicator:	No
Universal Waste Destination Facility:	No
Federal Universal Waste:	No
Active Site Fed-Reg Treatment Storage and Disposal Facility:	Not reported
Active Site Converter Treatment storage and Disposal Facility:	Not reported
Active Site State-Reg Treatment Storage and Disposal Facility:	Not reported
Active Site State-Reg Handler:	---
Federal Facility Indicator:	Not reported
Hazardous Secondary Material Indicator:	N
Sub-Part K Indicator:	Not reported
Commercial TSD Indicator:	No
Treatment Storage and Disposal Type:	Not reported
2018 GPRC Permit Baseline:	Not on the Baseline
2018 GPRC Renewals Baseline:	Not on the Baseline
Permit Renewals Workload Universe:	Not reported
Permit Workload Universe:	Not reported
Permit Progress Universe:	Not reported
Post-Closure Workload Universe:	Not reported
Closure Workload Universe:	Not reported
202 GPRC Corrective Action Baseline:	No
Corrective Action Workload Universe:	No
Subject to Corrective Action Universe:	No
Non-TSDs Where RCRA CA has Been Imposed Universe:	No
TSDs Potentially Subject to CA Under 3004 (u)/(v) Universe:	No
TSDs Only Subject to CA under Discretionary Auth Universe:	No
Corrective Action Priority Ranking:	No NCAPS ranking
Environmental Control Indicator:	No
Institutional Control Indicator:	No
Human Exposure Controls Indicator:	N/A
Groundwater Controls Indicator:	N/A
Operating TSD Universe:	Not reported
Full Enforcement Universe:	Not reported
Significant Non-Complier Universe:	No
Unaddressed Significant Non-Complier Universe:	No
Addressed Significant Non-Complier Universe:	No
Significant Non-Complier With a Compliance Schedule Universe:	No
Financial Assurance Required:	Not reported
Handler Date of Last Change:	2020-09-20 14:39:55.0
Recognized Trader-Importer:	No
Recognized Trader-Exporter:	No
Importer of Spent Lead Acid Batteries:	No
Exporter of Spent Lead Acid Batteries:	No
Recycler Activity Without Storage:	No
Manifest Broker:	No
Sub-Part P Indicator:	No

Handler - Owner Operator:

Owner/Operator Indicator:	Operator
Owner/Operator Name:	JAY PIERSON
Legal Status:	Other
Date Became Current:	Not reported
Date Ended Current:	Not reported
Owner/Operator Address:	4550 RUNWAY ST. UNIT B

Map ID
 Direction
 Distance
 Elevation

MAP FINDINGS

Site

Database(s)

EDR ID Number
 EPA ID Number

PIERSON INDUSTRIES, INC (Continued)

1026478605

Owner/Operator City,State,Zip:	SIMI VALLEY, CA 93063
Owner/Operator Telephone:	800-352-2894
Owner/Operator Telephone Ext:	Not reported
Owner/Operator Fax:	Not reported
Owner/Operator Email:	Not reported
Owner/Operator Indicator:	Owner
Owner/Operator Name:	JAY PIERSON
Legal Status:	Other
Date Became Current:	Not reported
Date Ended Current:	Not reported
Owner/Operator Address:	4550 RUNWAY ST. UNIT B
Owner/Operator City,State,Zip:	SIMI VALLEY, CA 93063
Owner/Operator Telephone:	800-352-2894
Owner/Operator Telephone Ext:	Not reported
Owner/Operator Fax:	Not reported
Owner/Operator Email:	Not reported

Historic Generators:

Receive Date:	2020-09-18 00:00:00.0
Handler Name:	PIERSON INDUSTRIES, INC
Federal Waste Generator Description:	Not a generator, verified
State District Owner:	Not reported
Large Quantity Handler of Universal Waste:	No
Recognized Trader Importer:	No
Recognized Trader Exporter:	No
Spent Lead Acid Battery Importer:	No
Spent Lead Acid Battery Exporter:	No
Current Record:	Yes
Non Storage Recycler Activity:	Not reported
Electronic Manifest Broker:	Not reported

List of NAICS Codes and Descriptions:

NAICS Code:	333515
NAICS Description:	CUTTING TOOL AND MACHINE TOOL ACCESSORY MANUFACTURING

Facility Has Received Notices of Violations:

Violations:	No Violations Found
-------------	---------------------

Evaluation Action Summary:

Evaluations:	No Evaluations Found
--------------	----------------------

AL216
South
1/8-1/4
0.141 mi.
747 ft.

BOURDELAIS GRINDING CO, INC
4550 RUNWAY ST
SIMI VALLEY, CA 93065
Site 4 of 6 in cluster AL

CA CERS HAZ WASTE
CA VENTURA CO. BWT
CA CERS

S108743383
N/A

Actual:
963 ft.

CERS HAZ WASTE:	
Name:	BOURDELAIS GRINDING CO, INC
Address:	4550 RUNWAY ST
City,State,Zip:	SIMI VALLEY, CA 93065
Site ID:	13193
CERS ID:	10331989
CERS Description:	Hazardous Waste Generator

Focus Map:
9

Map ID
Direction
Distance
Elevation

MAP FINDINGS

Site

Database(s)

EDR ID Number
EPA ID Number

BOURDELAIS GRINDING CO, INC (Continued)

S108743383

VENTURA CO. BWT:

Name: BOURDELAIS GRINDING CO, INC
Address: 4550 RUNWAY ST
City,State,Zip: SIMI VALLEY, CA
Facility ID: FA0005006
Program: BUSINESS PLAN/HAZARDOUS WASTE GENERATOR

CERS:

Name: BOURDELAIS GRINDING CO, INC
Address: 4550 RUNWAY ST
City,State,Zip: SIMI VALLEY, CA 93065
Site ID: 13193
CERS ID: 10331989
CERS Description: Chemical Storage Facilities

Evaluation:

Eval General Type: Compliance Evaluation Inspection
Eval Date: 06-18-2018
Violations Found: No
Eval Type: Routine done by local agency
Eval Notes: Not reported
Eval Division: Ventura County Environmental Health
Eval Program: HMRRP
Eval Source: CERS

Eval General Type: Compliance Evaluation Inspection
Eval Date: 06-18-2018
Violations Found: No
Eval Type: Routine done by local agency
Eval Notes: Not reported
Eval Division: Ventura County Environmental Health
Eval Program: HW
Eval Source: CERS

Eval General Type: Compliance Evaluation Inspection
Eval Date: 07-14-2014
Violations Found: No
Eval Type: Routine done by local agency
Eval Notes: Not reported
Eval Division: Ventura County Environmental Health
Eval Program: HMRRP
Eval Source: CERS

Eval General Type: Compliance Evaluation Inspection
Eval Date: 07-14-2014
Violations Found: No
Eval Type: Routine done by local agency
Eval Notes: Not reported
Eval Division: Ventura County Environmental Health
Eval Program: HW
Eval Source: CERS

Affiliation:

Affiliation Type Desc: Document Preparer
Entity Name: Jillian Carrigan
Entity Title: Not reported

Map ID
Direction
Distance
Elevation

MAP FINDINGS

Site

Database(s)

EDR ID Number
EPA ID Number

BOURDELAIS GRINDING CO, INC (Continued)

S108743383

Affiliation Address: Not reported
Affiliation City: Not reported
Affiliation State: Not reported
Affiliation Country: Not reported
Affiliation Zip: Not reported
Affiliation Phone: Not reported

Affiliation Type Desc: Facility Mailing Address
Entity Name: Mailing Address
Entity Title: Not reported
Affiliation Address: 4550 RUNWAY ST
Affiliation City: SIMI VALLEY
Affiliation State: CA
Affiliation Country: Not reported
Affiliation Zip: 93063
Affiliation Phone: Not reported

Affiliation Type Desc: Operator
Entity Name: BRIAN CARRIGAN
Entity Title: Not reported
Affiliation Address: Not reported
Affiliation City: Not reported
Affiliation State: Not reported
Affiliation Country: Not reported
Affiliation Zip: Not reported
Affiliation Phone: (805) 583-9966

Affiliation Type Desc: Property Owner
Entity Name: Brian Carrigan
Entity Title: Not reported
Affiliation Address: 4550 Runway St
Affiliation City: Simi Valley
Affiliation State: CA
Affiliation Country: United States
Affiliation Zip: 93063
Affiliation Phone: (805) 583-9966

Affiliation Type Desc: CUPA District
Entity Name: Ventura County Environmental Health
Entity Title: Not reported
Affiliation Address: 800 South Victoria Avenue
Affiliation City: Ventura
Affiliation State: CA
Affiliation Country: Not reported
Affiliation Zip: 93009
Affiliation Phone: (805) 654-2813

Affiliation Type Desc: Parent Corporation
Entity Name: BOURDELAIS GRINDING CO, INC
Entity Title: Not reported
Affiliation Address: Not reported
Affiliation City: Not reported
Affiliation State: Not reported
Affiliation Country: Not reported
Affiliation Zip: Not reported
Affiliation Phone: Not reported

Map ID
Direction
Distance
Elevation

MAP FINDINGS

Site

Database(s)

EDR ID Number
EPA ID Number

BOURDELAIS GRINDING CO, INC (Continued)

S108743383

Affiliation Type Desc: Environmental Contact
Entity Name: BRIAN CARRIGAN
Entity Title: Not reported
Affiliation Address: 4550 RUNWAY ST
Affiliation City: SIMI VALLEY
Affiliation State: CA
Affiliation Country: Not reported
Affiliation Zip: 93063
Affiliation Phone: Not reported

Affiliation Type Desc: Identification Signer
Entity Name: Jillian Carrigan
Entity Title: Production Control
Affiliation Address: Not reported
Affiliation City: Not reported
Affiliation State: Not reported
Affiliation Country: Not reported
Affiliation Zip: Not reported
Affiliation Phone: Not reported

Affiliation Type Desc: Legal Owner
Entity Name: BRIAN CARRIGAN
Entity Title: Not reported
Affiliation Address: 4550 RUNWAY ST
Affiliation City: SIMI VALLEY
Affiliation State: CA
Affiliation Country: United States
Affiliation Zip: 93063
Affiliation Phone: (805) 583-9966

AL217
South
1/8-1/4
0.141 mi.
747 ft.

BOURDELAIS GRINDING CO INC
4550 RUNWAY ST
SIMI VALLEY, CA 93064
Site 5 of 6 in cluster AL

RCRA NonGen / NLR **1024814106**
CAL000307614

Actual:
963 ft.

RCRA NonGen / NLR:

Focus Map:
9

Date Form Received by Agency: 2006-06-05 00:00:00.0
Handler Name: BOURDELAIS GRINDING CO INC
Handler Address: 4550 RUNWAY ST
Handler City,State,Zip: SIMI VALLEY, CA 93064
EPA ID: CAL000307614
Contact Name: BRIAN CARRIGAN
Contact Address: 3268 TRAVIS AVE
Contact City,State,Zip: SIMI VALLEY, CA 93063
Contact Telephone: 805-588-9966
Contact Fax: 000-000-0000
Contact Email: BOURDELAISGRINDING@YAHOO.COM
Contact Title: Not reported
EPA Region: 09
Land Type: Not reported
Federal Waste Generator Description: Not a generator, verified
Non-Notifier: Not reported
Biennial Report Cycle: Not reported
Accessibility: Not reported
Active Site Indicator: Handler Activities
State District Owner: Not reported

Map ID
Direction
Distance
Elevation

MAP FINDINGS

Site

Database(s)

EDR ID Number
EPA ID Number

BOURDELAIS GRINDING CO INC (Continued)

1024814106

State District:	Not reported
Mailing Address:	4550 RUNWAY ST
Mailing City,State,Zip:	SIMI VALLEY, CA 93063-0000
Owner Name:	BRIAN CARRIGAN
Owner Type:	Other
Operator Name:	BRIAN CARRIGAN
Operator Type:	Other
Short-Term Generator Activity:	No
Importer Activity:	No
Mixed Waste Generator:	No
Transporter Activity:	No
Transfer Facility Activity:	No
Recycler Activity with Storage:	No
Small Quantity On-Site Burner Exemption:	No
Smelting Melting and Refining Furnace Exemption:	No
Underground Injection Control:	No
Off-Site Waste Receipt:	No
Universal Waste Indicator:	Yes
Universal Waste Destination Facility:	Yes
Federal Universal Waste:	No
Active Site Fed-Reg Treatment Storage and Disposal Facility:	Not reported
Active Site Converter Treatment storage and Disposal Facility:	Not reported
Active Site State-Reg Treatment Storage and Disposal Facility:	Not reported
Active Site State-Reg Handler:	---
Federal Facility Indicator:	Not reported
Hazardous Secondary Material Indicator:	N
Sub-Part K Indicator:	Not reported
Commercial TSD Indicator:	No
Treatment Storage and Disposal Type:	Not reported
2018 GPRA Permit Baseline:	Not on the Baseline
2018 GPRA Renewals Baseline:	Not on the Baseline
Permit Renewals Workload Universe:	Not reported
Permit Workload Universe:	Not reported
Permit Progress Universe:	Not reported
Post-Closure Workload Universe:	Not reported
Closure Workload Universe:	Not reported
202 GPRA Corrective Action Baseline:	No
Corrective Action Workload Universe:	No
Subject to Corrective Action Universe:	No
Non-TSDFs Where RCRA CA has Been Imposed Universe:	No
TSDFs Potentially Subject to CA Under 3004 (u)/(v) Universe:	No
TSDFs Only Subject to CA under Discretionary Auth Universe:	No
Corrective Action Priority Ranking:	No NCAPS ranking
Environmental Control Indicator:	No
Institutional Control Indicator:	No
Human Exposure Controls Indicator:	N/A
Groundwater Controls Indicator:	N/A
Operating TSDF Universe:	Not reported
Full Enforcement Universe:	Not reported
Significant Non-Complier Universe:	No
Unaddressed Significant Non-Complier Universe:	No
Addressed Significant Non-Complier Universe:	No
Significant Non-Complier With a Compliance Schedule Universe:	No
Financial Assurance Required:	Not reported
Handler Date of Last Change:	2018-09-05 20:28:16.0
Recognized Trader-Importer:	No
Recognized Trader-Exporter:	No

Map ID
Direction
Distance
Elevation

MAP FINDINGS

Site

Database(s)

EDR ID Number
EPA ID Number

BOURDELAIS GRINDING CO INC (Continued)

1024814106

Importer of Spent Lead Acid Batteries: No
Exporter of Spent Lead Acid Batteries: No
Recycler Activity Without Storage: No
Manifest Broker: No
Sub-Part P Indicator: No

Handler - Owner Operator:

Owner/Operator Indicator: Operator
Owner/Operator Name: BRIAN CARRIGAN
Legal Status: Other
Date Became Current: Not reported
Date Ended Current: Not reported
Owner/Operator Address: 3268 TRAVIS AVE
Owner/Operator City,State,Zip: SIMI VALLEY, CA 93063
Owner/Operator Telephone: 805-588-9966
Owner/Operator Telephone Ext: Not reported
Owner/Operator Fax: Not reported
Owner/Operator Email: Not reported

Owner/Operator Indicator: Owner
Owner/Operator Name: BRIAN CARRIGAN
Legal Status: Other
Date Became Current: Not reported
Date Ended Current: Not reported
Owner/Operator Address: 4550 RUNWAY ST
Owner/Operator City,State,Zip: SIMI VALLEY, CA 93063-0000
Owner/Operator Telephone: 805-583-9966
Owner/Operator Telephone Ext: Not reported
Owner/Operator Fax: Not reported
Owner/Operator Email: Not reported

Historic Generators:

Receive Date: 2006-06-05 00:00:00.0
Handler Name: BOURDELAIS GRINDING CO INC
Federal Waste Generator Description: Not a generator, verified
State District Owner: Not reported
Large Quantity Handler of Universal Waste: No
Recognized Trader Importer: No
Recognized Trader Exporter: No
Spent Lead Acid Battery Importer: No
Spent Lead Acid Battery Exporter: No
Current Record: Yes
Non Storage Recycler Activity: Not reported
Electronic Manifest Broker: Not reported

List of NAICS Codes and Descriptions:

NAICS Code: 337215
NAICS Description: SHOWCASE, PARTITION, SHELVING, AND LOCKER MANUFACTURING

Facility Has Received Notices of Violations:

Violations: No Violations Found

Evaluation Action Summary:

Evaluations: No Evaluations Found

Map ID
 Direction
 Distance
 Elevation

MAP FINDINGS

Site

Database(s)

EDR ID Number
 EPA ID Number

PIERSON INDUSTRIES, INC. (Continued)

1025843096

Permit Workload Universe:	Not reported
Permit Progress Universe:	Not reported
Post-Closure Workload Universe:	Not reported
Closure Workload Universe:	Not reported
202 GPRA Corrective Action Baseline:	No
Corrective Action Workload Universe:	No
Subject to Corrective Action Universe:	No
Non-TSDFs Where RCRA CA has Been Imposed Universe:	No
TSDFs Potentially Subject to CA Under 3004 (u)/(v) Universe:	No
TSDFs Only Subject to CA under Discretionary Auth Universe:	No
Corrective Action Priority Ranking:	No NCAPS ranking
Environmental Control Indicator:	No
Institutional Control Indicator:	No
Human Exposure Controls Indicator:	N/A
Groundwater Controls Indicator:	N/A
Operating TSDF Universe:	Not reported
Full Enforcement Universe:	Not reported
Significant Non-Complier Universe:	No
Unaddressed Significant Non-Complier Universe:	No
Addressed Significant Non-Complier Universe:	No
Significant Non-Complier With a Compliance Schedule Universe:	No
Financial Assurance Required:	Not reported
Handler Date of Last Change:	2019-07-29 17:12:23.0
Recognized Trader-Importer:	No
Recognized Trader-Exporter:	No
Importer of Spent Lead Acid Batteries:	No
Exporter of Spent Lead Acid Batteries:	No
Recycler Activity Without Storage:	No
Manifest Broker:	No
Sub-Part P Indicator:	No

Handler - Owner Operator:

Owner/Operator Indicator:	Operator
Owner/Operator Name:	JAY PIERSON
Legal Status:	Other
Date Became Current:	Not reported
Date Ended Current:	Not reported
Owner/Operator Address:	4550 RUNWAY ST.
Owner/Operator City,State,Zip:	SIMI VALLEY, CA 93063
Owner/Operator Telephone:	800-352-2894
Owner/Operator Telephone Ext:	Not reported
Owner/Operator Fax:	Not reported
Owner/Operator Email:	Not reported

Owner/Operator Indicator:	Owner
Owner/Operator Name:	JAY PIERSON
Legal Status:	Other
Date Became Current:	Not reported
Date Ended Current:	Not reported
Owner/Operator Address:	4550 RUNWAY ST.
Owner/Operator City,State,Zip:	SIMI VALLEY, CA 93063
Owner/Operator Telephone:	800-352-2894
Owner/Operator Telephone Ext:	Not reported
Owner/Operator Fax:	Not reported
Owner/Operator Email:	Not reported

Map ID
 Direction
 Distance
 Elevation

MAP FINDINGS

Site

Database(s)

EDR ID Number
 EPA ID Number

PIERSON INDUSTRIES, INC. (Continued)

1025843096

Historic Generators:

Receive Date:	2019-07-05 00:00:00.0
Handler Name:	PIERSON INDUSTRIES, INC.
Federal Waste Generator Description:	Not a generator, verified
State District Owner:	Not reported
Large Quantity Handler of Universal Waste:	No
Recognized Trader Importer:	No
Recognized Trader Exporter:	No
Spent Lead Acid Battery Importer:	No
Spent Lead Acid Battery Exporter:	No
Current Record:	Yes
Non Storage Recycler Activity:	Not reported
Electronic Manifest Broker:	Not reported

List of NAICS Codes and Descriptions:

NAICS Code:	332216
NAICS Description:	SAW BLADE AND HANDTOOL MANUFACTURING

Facility Has Received Notices of Violations:

Violations:	No Violations Found
-------------	---------------------

Evaluation Action Summary:

Evaluations:	No Evaluations Found
--------------	----------------------

219
 NNW
 1/8-1/4
 0.142 mi.
 748 ft.

JULIE HAYDER
4590 ALPINE ST
SIMI VALLEY, CA 93063

RCRA NonGen / NLR

1025858615
CAC003039145

Actual:
984 ft.
Focus Map:
4

RCRA NonGen / NLR:	
Date Form Received by Agency:	2019-10-17 00:00:00.0
Handler Name:	JULIE HAYDER
Handler Address:	4590 ALPINE ST
Handler City,State,Zip:	SIMI VALLEY, CA 93063-3422
EPA ID:	CAC003039145
Contact Name:	JULIE HAYDER
Contact Address:	4590 ALPINE ST
Contact City,State,Zip:	SIMI VALLEY, CA 93063-3422
Contact Telephone:	805-358-1289
Contact Fax:	Not reported
Contact Email:	CRISTAL.TEECOR@YAHOO.COM
Contact Title:	Not reported
EPA Region:	09
Land Type:	Not reported
Federal Waste Generator Description:	Not a generator, verified
Non-Notifier:	Not reported
Biennial Report Cycle:	Not reported
Accessibility:	Not reported
Active Site Indicator:	Not reported
State District Owner:	Not reported
State District:	Not reported
Mailing Address:	4590 ALPINE ST
Mailing City,State,Zip:	SIMI VALLEY, CA 93063-3422
Owner Name:	JULIE HAYDER

Map ID
 Direction
 Distance
 Elevation

MAP FINDINGS

Site

Database(s)

EDR ID Number
 EPA ID Number

JULIE HAYDER (Continued)

1025858615

Owner Type:	Other
Operator Name:	JULIE HAYDER
Operator Type:	Other
Short-Term Generator Activity:	No
Importer Activity:	No
Mixed Waste Generator:	No
Transporter Activity:	No
Transfer Facility Activity:	No
Recycler Activity with Storage:	No
Small Quantity On-Site Burner Exemption:	No
Smelting Melting and Refining Furnace Exemption:	No
Underground Injection Control:	No
Off-Site Waste Receipt:	No
Universal Waste Indicator:	No
Universal Waste Destination Facility:	No
Federal Universal Waste:	No
Active Site Fed-Reg Treatment Storage and Disposal Facility:	Not reported
Active Site Converter Treatment storage and Disposal Facility:	Not reported
Active Site State-Reg Treatment Storage and Disposal Facility:	Not reported
Active Site State-Reg Handler:	---
Federal Facility Indicator:	Not reported
Hazardous Secondary Material Indicator:	N
Sub-Part K Indicator:	Not reported
Commercial TSD Indicator:	No
Treatment Storage and Disposal Type:	Not reported
2018 GPRA Permit Baseline:	Not on the Baseline
2018 GPRA Renewals Baseline:	Not on the Baseline
Permit Renewals Workload Universe:	Not reported
Permit Workload Universe:	Not reported
Permit Progress Universe:	Not reported
Post-Closure Workload Universe:	Not reported
Closure Workload Universe:	Not reported
202 GPRA Corrective Action Baseline:	No
Corrective Action Workload Universe:	No
Subject to Corrective Action Universe:	No
Non-TSDs Where RCRA CA has Been Imposed Universe:	No
TSDs Potentially Subject to CA Under 3004 (u)/(v) Universe:	No
TSDs Only Subject to CA under Discretionary Auth Universe:	No
Corrective Action Priority Ranking:	No NCAPS ranking
Environmental Control Indicator:	No
Institutional Control Indicator:	No
Human Exposure Controls Indicator:	N/A
Groundwater Controls Indicator:	N/A
Operating TSD Universe:	Not reported
Full Enforcement Universe:	Not reported
Significant Non-Complier Universe:	No
Unaddressed Significant Non-Complier Universe:	No
Addressed Significant Non-Complier Universe:	No
Significant Non-Complier With a Compliance Schedule Universe:	No
Financial Assurance Required:	Not reported
Handler Date of Last Change:	2019-10-21 14:11:38.0
Recognized Trader-Importer:	No
Recognized Trader-Exporter:	No
Importer of Spent Lead Acid Batteries:	No
Exporter of Spent Lead Acid Batteries:	No
Recycler Activity Without Storage:	No
Manifest Broker:	No

Map ID
Direction
Distance
Elevation

MAP FINDINGS

Site

Database(s)

EDR ID Number
EPA ID Number

JULIE HAYDER (Continued)

1025858615

Sub-Part P Indicator: No

Handler - Owner Operator:
Owner/Operator Indicator: Owner
Owner/Operator Name: JULIE HAYDER
Legal Status: Other
Date Became Current: Not reported
Date Ended Current: Not reported
Owner/Operator Address: 4590 ALPINE ST
Owner/Operator City,State,Zip: SIMI VALLEY, CA 93063-3422
Owner/Operator Telephone: 805-358-1289
Owner/Operator Telephone Ext: Not reported
Owner/Operator Fax: Not reported
Owner/Operator Email: Not reported

Owner/Operator Indicator: Operator
Owner/Operator Name: JULIE HAYDER
Legal Status: Other
Date Became Current: Not reported
Date Ended Current: Not reported
Owner/Operator Address: 4590 ALPINE ST
Owner/Operator City,State,Zip: SIMI VALLEY, CA 93063-3422
Owner/Operator Telephone: 805-358-1289
Owner/Operator Telephone Ext: Not reported
Owner/Operator Fax: Not reported
Owner/Operator Email: Not reported

Historic Generators:
Receive Date: 2019-10-17 00:00:00.0
Handler Name: JULIE HAYDER
Federal Waste Generator Description: Not a generator, verified
State District Owner: Not reported
Large Quantity Handler of Universal Waste: No
Recognized Trader Importer: No
Recognized Trader Exporter: No
Spent Lead Acid Battery Importer: No
Spent Lead Acid Battery Exporter: No
Current Record: Yes
Non Storage Recycler Activity: Not reported
Electronic Manifest Broker: Not reported

List of NAICS Codes and Descriptions:
NAICS Code: 56299
NAICS Description: ALL OTHER WASTE MANAGEMENT SERVICES

Facility Has Received Notices of Violations:
Violations: No Violations Found

Evaluation Action Summary:
Evaluations: No Evaluations Found

Map ID
 Direction
 Distance
 Elevation

MAP FINDINGS

Site

Database(s)

EDR ID Number
 EPA ID Number

<p>AH220 South 1/8-1/4 0.143 mi. 754 ft.</p>	<p>NICOTINE RIVER 1825 SURVEYOR AVENUE SIMI VALLEY, CA 93063</p> <p>Site 3 of 4 in cluster AH</p>	<p>RCRA NonGen / NLR</p>	<p>1024877006 CAR000285072</p>
<p>Actual: 941 ft.</p> <p>Focus Map: 8</p>	<p>RCRA NonGen / NLR:</p> <p>Date Form Received by Agency:</p> <p>Handler Name:</p> <p>Handler Address:</p> <p>Handler City,State,Zip:</p> <p>EPA ID:</p> <p>Contact Name:</p> <p>Contact Address:</p> <p>Contact City,State,Zip:</p> <p>Contact Telephone:</p> <p>Contact Fax:</p> <p>Contact Email:</p> <p>Contact Title:</p> <p>EPA Region:</p> <p>Land Type:</p> <p>Federal Waste Generator Description:</p> <p>Non-Notifier:</p> <p>Biennial Report Cycle:</p> <p>Accessibility:</p> <p>Active Site Indicator:</p> <p>State District Owner:</p> <p>State District:</p> <p>Mailing Address:</p> <p>Mailing City,State,Zip:</p> <p>Owner Name:</p> <p>Owner Type:</p> <p>Operator Name:</p> <p>Operator Type:</p> <p>Short-Term Generator Activity:</p> <p>Importer Activity:</p> <p>Mixed Waste Generator:</p> <p>Transporter Activity:</p> <p>Transfer Facility Activity:</p> <p>Recycler Activity with Storage:</p> <p>Small Quantity On-Site Burner Exemption:</p> <p>Smelting Melting and Refining Furnace Exemption:</p> <p>Underground Injection Control:</p> <p>Off-Site Waste Receipt:</p> <p>Universal Waste Indicator:</p> <p>Universal Waste Destination Facility:</p> <p>Federal Universal Waste:</p> <p>Active Site Fed-Reg Treatment Storage and Disposal Facility:</p> <p>Active Site Converter Treatment storage and Disposal Facility:</p> <p>Active Site State-Reg Treatment Storage and Disposal Facility:</p> <p>Active Site State-Reg Handler:</p> <p>Federal Facility Indicator:</p> <p>Hazardous Secondary Material Indicator:</p> <p>Sub-Part K Indicator:</p> <p>Commercial TSD Indicator:</p> <p>Treatment Storage and Disposal Type:</p> <p>2018 GPRP Permit Baseline:</p> <p>2018 GPRP Renewals Baseline:</p> <p>Permit Renewals Workload Universe:</p>	<p>NICOTINE RIVER</p>	<p>2020-02-25 00:00:00.0</p> <p>1825 SURVEYOR AVENUE SIMI VALLEY, CA 93063 CAR000285072 SAMUEL HONG SURVEYOR AVENUE SIMI VALLEY, CA 93063 805-375-0401 Not reported SAM@NICOTINERIVER.COM Not reported 09 Private Not a generator, verified Not reported Not reported Not reported Not reported Not reported Not reported Not reported SURVEYOR AVENUE SIMI VALLEY, CA 93063 PETER MINASKANIAN Private GRANT BOATMAN Private Not reported Not reported Not reported --- Not reported N Not reported No Not reported Not on the Baseline Not on the Baseline Not reported</p>

Map ID
Direction
Distance
Elevation

MAP FINDINGS

Site

Database(s)

EDR ID Number
EPA ID Number

NICOTINE RIVER (Continued)

1024877006

Permit Workload Universe:	Not reported
Permit Progress Universe:	Not reported
Post-Closure Workload Universe:	Not reported
Closure Workload Universe:	Not reported
202 GPRA Corrective Action Baseline:	No
Corrective Action Workload Universe:	No
Subject to Corrective Action Universe:	No
Non-TSDFs Where RCRA CA has Been Imposed Universe:	No
TSDFs Potentially Subject to CA Under 3004 (u)/(v) Universe:	No
TSDFs Only Subject to CA under Discretionary Auth Universe:	No
Corrective Action Priority Ranking:	No NCAPS ranking
Environmental Control Indicator:	No
Institutional Control Indicator:	No
Human Exposure Controls Indicator:	N/A
Groundwater Controls Indicator:	N/A
Operating TSDF Universe:	Not reported
Full Enforcement Universe:	Not reported
Significant Non-Complier Universe:	No
Unaddressed Significant Non-Complier Universe:	No
Addressed Significant Non-Complier Universe:	No
Significant Non-Complier With a Compliance Schedule Universe:	No
Financial Assurance Required:	Not reported
Handler Date of Last Change:	2020-02-25 15:14:24.0
Recognized Trader-Importer:	No
Recognized Trader-Exporter:	No
Importer of Spent Lead Acid Batteries:	No
Exporter of Spent Lead Acid Batteries:	No
Recycler Activity Without Storage:	No
Manifest Broker:	No
Sub-Part P Indicator:	No

Hazardous Waste Summary:

Waste Code:	P075
Waste Description:	NICOTINE, & SALTS (OR) PYRIDINE, 3-(1-METHYL-2-PYRROLIDINYL)-, (S)-, & SALTS

Handler - Owner Operator:

Owner/Operator Indicator:	Owner
Owner/Operator Name:	PETER MINASKANIAN
Legal Status:	Private
Date Became Current:	Not reported
Date Ended Current:	Not reported
Owner/Operator Address:	1825 SURVEYOR AVENUE
Owner/Operator City,State,Zip:	SIMI VALLEY, CA 93063
Owner/Operator Telephone:	Not reported
Owner/Operator Telephone Ext:	Not reported
Owner/Operator Fax:	Not reported
Owner/Operator Email:	Not reported

Owner/Operator Indicator:	Operator
Owner/Operator Name:	GRANT BOATMAN
Legal Status:	Private
Date Became Current:	Not reported
Date Ended Current:	Not reported
Owner/Operator Address:	1825 SURVEYOR AVENUE

Map ID
Direction
Distance
Elevation

MAP FINDINGS

Site

Database(s)

EDR ID Number
EPA ID Number

NICOTINE RIVER (Continued)

1024877006

Owner/Operator City,State,Zip:	SIMI VALLEY, CA 93063
Owner/Operator Telephone:	Not reported
Owner/Operator Telephone Ext:	Not reported
Owner/Operator Fax:	Not reported
Owner/Operator Email:	Not reported
Owner/Operator Indicator:	Owner
Owner/Operator Name:	PETER MINASKANIAN
Legal Status:	Private
Date Became Current:	Not reported
Date Ended Current:	Not reported
Owner/Operator Address:	1825 SURVEYOR AVENUE
Owner/Operator City,State,Zip:	SIMI VALLEY, CA 93063
Owner/Operator Telephone:	Not reported
Owner/Operator Telephone Ext:	Not reported
Owner/Operator Fax:	Not reported
Owner/Operator Email:	Not reported
Owner/Operator Indicator:	Operator
Owner/Operator Name:	GRANT BOATMAN
Legal Status:	Private
Date Became Current:	Not reported
Date Ended Current:	Not reported
Owner/Operator Address:	1825 SURVEYOR AVENUE
Owner/Operator City,State,Zip:	SIMI VALLEY, CA 93063
Owner/Operator Telephone:	Not reported
Owner/Operator Telephone Ext:	Not reported
Owner/Operator Fax:	Not reported
Owner/Operator Email:	Not reported

Historic Generators:

Receive Date:	2020-02-25 00:00:00.0
Handler Name:	NICOTINE RIVER
Federal Waste Generator Description:	Not a generator, verified
State District Owner:	Not reported
Large Quantity Handler of Universal Waste:	No
Recognized Trader Importer:	No
Recognized Trader Exporter:	No
Spent Lead Acid Battery Importer:	No
Spent Lead Acid Battery Exporter:	No
Current Record:	Yes
Non Storage Recycler Activity:	No
Electronic Manifest Broker:	No
Receive Date:	2018-06-27 00:00:00.0
Handler Name:	NICOTINE RIVER
Federal Waste Generator Description:	Large Quantity Generator
State District Owner:	Not reported
Large Quantity Handler of Universal Waste:	No
Recognized Trader Importer:	No
Recognized Trader Exporter:	No
Spent Lead Acid Battery Importer:	No
Spent Lead Acid Battery Exporter:	No
Current Record:	No
Non Storage Recycler Activity:	No
Electronic Manifest Broker:	No

Map ID
 Direction
 Distance
 Elevation

MAP FINDINGS

Site

Database(s)

EDR ID Number
 EPA ID Number

NICOTINE RIVER (Continued)

1024877006

List of NAICS Codes and Descriptions:

NAICS Code: 424940
 NAICS Description: TOBACCO AND TOBACCO PRODUCT MERCHANT WHOLESALERS

Facility Has Received Notices of Violations:

Violations: No Violations Found

Evaluation Action Summary:

Evaluations: No Evaluations Found

AH221
South
1/8-1/4
0.143 mi.
754 ft.

NICOTINE RIVER LLC
1825 SURVEYOR AVE
SIMI VALLEY, CA 93065
Site 4 of 4 in cluster AH

RCRA-LQG 1023675233
CAR000272500

Actual:
941 ft.

Focus Map:
8

RCRA-LQG:		
Date Form Received by Agency:		2017-05-08 00:00:00.0
Handler Name:	NICOTINE RIVER LLC	
Handler Address:		1825 SURVEYOR AVE
Handler City,State,Zip:		SIMI VALLEY, CA 93065
EPA ID:		CAR000272500
Contact Name:		SAMUEL HONG
Contact Address:		SURVEYOR AVE
Contact City,State,Zip:		SIMI VALLEY, CA 93065
Contact Telephone:		805-341-9012
Contact Fax:		Not reported
Contact Email:		SAM@NICOTINERIVER.COM
Contact Title:		QUALITY MGR
EPA Region:		09
Land Type:		Private
Federal Waste Generator Description:		Large Quantity Generator
Non-Notifier:		Not reported
Biennial Report Cycle:		Not reported
Accessibility:		Not reported
Active Site Indicator:		Handler Activities
State District Owner:		Not reported
State District:		Not reported
Mailing Address:		SURVEYOR AVE
Mailing City,State,Zip:		SIMI VALLEY, CA 93065
Owner Name:		GRANT BOATMAN
Owner Type:		Private
Operator Name:		SAM HONG
Operator Type:		Private
Short-Term Generator Activity:		No
Importer Activity:		No
Mixed Waste Generator:		No
Transporter Activity:		No
Transfer Facility Activity:		No
Recycler Activity with Storage:		No
Small Quantity On-Site Burner Exemption:		No
Smelting Melting and Refining Furnace Exemption:		No
Underground Injection Control:		No
Off-Site Waste Receipt:		No
Universal Waste Indicator:		No

Map ID
 Direction
 Distance
 Elevation

MAP FINDINGS

Site

Database(s)

EDR ID Number
 EPA ID Number

NICOTINE RIVER LLC (Continued)

1023675233

Universal Waste Destination Facility:	No
Federal Universal Waste:	No
Active Site Fed-Reg Treatment Storage and Disposal Facility:	Not reported
Active Site Converter Treatment storage and Disposal Facility:	Not reported
Active Site State-Reg Treatment Storage and Disposal Facility:	Not reported
Active Site State-Reg Handler:	---
Federal Facility Indicator:	Not reported
Hazardous Secondary Material Indicator:	NN
Sub-Part K Indicator:	Not reported
Commercial TSD Indicator:	No
Treatment Storage and Disposal Type:	Not reported
2018 GPRA Permit Baseline:	Not on the Baseline
2018 GPRA Renewals Baseline:	Not on the Baseline
Permit Renewals Workload Universe:	Not reported
Permit Workload Universe:	Not reported
Permit Progress Universe:	Not reported
Post-Closure Workload Universe:	Not reported
Closure Workload Universe:	Not reported
202 GPRA Corrective Action Baseline:	No
Corrective Action Workload Universe:	No
Subject to Corrective Action Universe:	No
Non-TSDFs Where RCRA CA has Been Imposed Universe:	No
TSDFs Potentially Subject to CA Under 3004 (u)/(v) Universe:	No
TSDFs Only Subject to CA under Discretionary Auth Universe:	No
Corrective Action Priority Ranking:	No NCAPS ranking
Environmental Control Indicator:	No
Institutional Control Indicator:	No
Human Exposure Controls Indicator:	N/A
Groundwater Controls Indicator:	N/A
Operating TSDF Universe:	Not reported
Full Enforcement Universe:	Not reported
Significant Non-Complier Universe:	No
Unaddressed Significant Non-Complier Universe:	No
Addressed Significant Non-Complier Universe:	No
Significant Non-Complier With a Compliance Schedule Universe:	No
Financial Assurance Required:	Not reported
Handler Date of Last Change:	2017-05-22 17:33:17.0
Recognized Trader-Importer:	No
Recognized Trader-Exporter:	No
Importer of Spent Lead Acid Batteries:	No
Exporter of Spent Lead Acid Batteries:	No
Recycler Activity Without Storage:	Not reported
Manifest Broker:	Not reported
Sub-Part P Indicator:	Not reported

Hazardous Waste Summary:

Waste Code:	P075
Waste Description:	NICOTINE, & SALTS (OR) PYRIDINE, 3-(1-METHYL-2-PYRROLIDINYL)-,(S)-, & SALTS

Handler - Owner Operator:

Owner/Operator Indicator:	Owner
Owner/Operator Name:	GRANT BOATMAN
Legal Status:	Private
Date Became Current:	2014-07-04 00:00:00.

Map ID
 Direction
 Distance
 Elevation

MAP FINDINGS

Site

Database(s)

EDR ID Number
 EPA ID Number

NICOTINE RIVER LLC (Continued)

1023675233

Date Ended Current:	Not reported
Owner/Operator Address:	1825 SURVEYOR AVE
Owner/Operator City,State,Zip:	SIMI VALLEY, CA 93065
Owner/Operator Telephone:	818-251-0824
Owner/Operator Telephone Ext:	Not reported
Owner/Operator Fax:	Not reported
Owner/Operator Email:	Not reported
Owner/Operator Indicator:	Operator
Owner/Operator Name:	SAM HONG
Legal Status:	Private
Date Became Current:	2015-05-01 00:00:00.
Date Ended Current:	Not reported
Owner/Operator Address:	Not reported
Owner/Operator City,State,Zip:	Not reported
Owner/Operator Telephone:	Not reported
Owner/Operator Telephone Ext:	Not reported
Owner/Operator Fax:	Not reported
Owner/Operator Email:	Not reported

Historic Generators:	
Receive Date:	2017-05-08 00:00:00.0
Handler Name:	NICOTINE RIVER LLC
Federal Waste Generator Description:	Large Quantity Generator
State District Owner:	Not reported
Large Quantity Handler of Universal Waste:	No
Recognized Trader Importer:	No
Recognized Trader Exporter:	No
Spent Lead Acid Battery Importer:	No
Spent Lead Acid Battery Exporter:	No
Current Record:	Yes
Non Storage Recycler Activity:	Not reported
Electronic Manifest Broker:	Not reported

List of NAICS Codes and Descriptions:	
NAICS Code:	334419
NAICS Description:	OTHER ELECTRONIC COMPONENT MANUFACTURING

Facility Has Received Notices of Violations:	
Violations:	No Violations Found

Evaluation Action Summary:	
Evaluations:	No Evaluations Found

AN222
WSW
1/8-1/4
0.145 mi.
766 ft.

JIFFY LUBE #678
1515 E LOS ANGELES AVE
SIMI VALLEY, CA 93065
Site 4 of 9 in cluster AN

RCRA NonGen / NLR **1024811168**
CAL000293744

Actual:
822 ft.
Focus Map:
2

RCRA NonGen / NLR:	
Date Form Received by Agency:	2005-05-03 00:00:00.0
Handler Name:	JIFFY LUBE #678
Handler Address:	1515 E LOS ANGELES AVE
Handler City,State,Zip:	SIMI VALLEY, CA 93065-2017

Map ID
Direction
Distance
Elevation

MAP FINDINGS

Site

Database(s)

EDR ID Number
EPA ID Number

JIFFY LUBE #678 (Continued)

1024811168

EPA ID:	CAL000293744
Contact Name:	CRUZ MARTINEZ
Contact Address:	490 W ARROW HWY STE D
Contact City,State,Zip:	SAN DIMAS, CA 91773
Contact Telephone:	909-263-7778
Contact Fax:	909-592-8482
Contact Email:	JAMES.HAN@NLCJL.COM
Contact Title:	Not reported
EPA Region:	09
Land Type:	Not reported
Federal Waste Generator Description:	Not a generator, verified
Non-Notifier:	Not reported
Biennial Report Cycle:	Not reported
Accessibility:	Not reported
Active Site Indicator:	Handler Activities
State District Owner:	Not reported
State District:	Not reported
Mailing Address:	490 W ARROW HWY STE D
Mailing City,State,Zip:	SAN DIMAS, CA 91773-2920
Owner Name:	NAJJAR LUBE CENTERS INC
Owner Type:	Other
Operator Name:	CRUZ MARTINEZ
Operator Type:	Other
Short-Term Generator Activity:	No
Importer Activity:	No
Mixed Waste Generator:	No
Transporter Activity:	No
Transfer Facility Activity:	No
Recycler Activity with Storage:	No
Small Quantity On-Site Burner Exemption:	No
Smelting Melting and Refining Furnace Exemption:	No
Underground Injection Control:	No
Off-Site Waste Receipt:	No
Universal Waste Indicator:	Yes
Universal Waste Destination Facility:	Yes
Federal Universal Waste:	No
Active Site Fed-Reg Treatment Storage and Disposal Facility:	Not reported
Active Site Converter Treatment storage and Disposal Facility:	Not reported
Active Site State-Reg Treatment Storage and Disposal Facility:	Not reported
Active Site State-Reg Handler:	---
Federal Facility Indicator:	Not reported
Hazardous Secondary Material Indicator:	N
Sub-Part K Indicator:	Not reported
Commercial TSD Indicator:	No
Treatment Storage and Disposal Type:	Not reported
2018 GPRA Permit Baseline:	Not on the Baseline
2018 GPRA Renewals Baseline:	Not on the Baseline
Permit Renewals Workload Universe:	Not reported
Permit Workload Universe:	Not reported
Permit Progress Universe:	Not reported
Post-Closure Workload Universe:	Not reported
Closure Workload Universe:	Not reported
202 GPRA Corrective Action Baseline:	No
Corrective Action Workload Universe:	No
Subject to Corrective Action Universe:	No
Non-TSDs Where RCRA CA has Been Imposed Universe:	No
TSDs Potentially Subject to CA Under 3004 (u)/(v) Universe:	No

Map ID
Direction
Distance
Elevation

MAP FINDINGS

Site

Database(s)

EDR ID Number
EPA ID Number

JIFFY LUBE #678 (Continued)

1024811168

TSDFs Only Subject to CA under Discretionary Auth Universe: No
Corrective Action Priority Ranking: No NCAPS ranking
Environmental Control Indicator: No
Institutional Control Indicator: No
Human Exposure Controls Indicator: N/A
Groundwater Controls Indicator: N/A
Operating TSDF Universe: Not reported
Full Enforcement Universe: Not reported
Significant Non-Complier Universe: No
Unaddressed Significant Non-Complier Universe: No
Addressed Significant Non-Complier Universe: No
Significant Non-Complier With a Compliance Schedule Universe: No
Financial Assurance Required: Not reported
Handler Date of Last Change: 2018-09-05 20:27:01.0
Recognized Trader-Importer: No
Recognized Trader-Exporter: No
Importer of Spent Lead Acid Batteries: No
Exporter of Spent Lead Acid Batteries: No
Recycler Activity Without Storage: No
Manifest Broker: No
Sub-Part P Indicator: No

Handler - Owner Operator:

Owner/Operator Indicator: Owner
Owner/Operator Name: NAJJAR LUBE CENTERS INC
Legal Status: Other
Date Became Current: Not reported
Date Ended Current: Not reported
Owner/Operator Address: 490 W ARROW HWY STE D
Owner/Operator City,State,Zip: SAN DIMAS, CA 91773-2920
Owner/Operator Telephone: 909-592-8484
Owner/Operator Telephone Ext: Not reported
Owner/Operator Fax: Not reported
Owner/Operator Email: Not reported

Owner/Operator Indicator: Operator
Owner/Operator Name: CRUZ MARTINEZ
Legal Status: Other
Date Became Current: Not reported
Date Ended Current: Not reported
Owner/Operator Address: 490 W ARROW HWY STE D
Owner/Operator City,State,Zip: SAN DIMAS, CA 91773
Owner/Operator Telephone: 909-263-7778
Owner/Operator Telephone Ext: Not reported
Owner/Operator Fax: Not reported
Owner/Operator Email: Not reported

Historic Generators:

Receive Date: 2005-05-03 00:00:00.0
Handler Name: JIFFY LUBE #678
Federal Waste Generator Description: Not a generator, verified
State District Owner: Not reported
Large Quantity Handler of Universal Waste: No
Recognized Trader Importer: No
Recognized Trader Exporter: No

Map ID
 Direction
 Distance
 Elevation

MAP FINDINGS

Site

Database(s)

EDR ID Number
 EPA ID Number

JIFFY LUBE #678 (Continued)

1024811168

Spent Lead Acid Battery Importer: No
 Spent Lead Acid Battery Exporter: No
 Current Record: Yes
 Non Storage Recycler Activity: Not reported
 Electronic Manifest Broker: Not reported

List of NAICS Codes and Descriptions:

NAICS Code: 48841
 NAICS Description: MOTOR VEHICLE TOWING

Facility Has Received Notices of Violations:

Violations: No Violations Found

Evaluation Action Summary:

Evaluations: No Evaluations Found

AN223
WSW
1/8-1/4
0.145 mi.
766 ft.
Actual:
822 ft.

HYUN MOK CHUNG DBA JIFFRYLUBE #678
1515 E LOS ANGELES AVE
SIMI VALLEY, CA 93065
Site 5 of 9 in cluster AN

CA AST
CA CERS HAZ WASTE
CA CERS TANKS
CA VENTURA CO. BWT
CA HAZNET
CA CERS
CA HWTS

S113080571
N/A

Focus Map:
2

AST:

Name: JIFFY LUBE #678
 Address: 1515 E LOS ANGELES AVE
 City/Zip: SIMI VALLEY,93063
 Certified Unified Program Agencies: Not reported
 Owner: NAJJAR LUBE CENTERS INC
 Total Gallons: Not reported
 CERSID: 10332679
 Facility ID: Not reported
 Business Name: Jiffy Lube
 Phone: (805) 527-5057
 Fax: Not reported
 Mailing Address: 490 W ARROW HWY STE D
 Mailing Address City: SAN DIMAS
 Mailing Address State: CA
 Mailing Address Zip Code: 91773
 Operator Name: ELIAS NAJJAR
 Operator Phone: 805-527-5057
 Owner Phone: (909) 592-8484
 Owner Mail Address: 490 W ARROW HWY STE D
 Owner State: CA
 Owner Zip Code: 91773
 Owner Country: United States
 Property Owner Name: Not reported
 Property Owner Phone: Not reported
 Property Owner Mailing Address: Not reported
 Property Owner City: Not reported
 Property Owner Stat : Not reported
 Property Owner Zip Code: Not reported
 Property Owner Country: Not reported
 EPAID: CAL000293744

Map ID
Direction
Distance
Elevation

MAP FINDINGS

Site

Database(s)

EDR ID Number
EPA ID Number

HYUN MOK CHUNG DBA JIFFRYLUBE #678 (Continued)

S113080571

CERS HAZ WASTE:

Name: JIFFY LUBE #678
Address: 1515 E LOS ANGELES AVE
City,State,Zip: SIMI VALLEY, CA 93063
Site ID: 39914
CERS ID: 10332679
CERS Description: Hazardous Waste Generator

CERS TANKS:

Name: JIFFY LUBE #678
Address: 1515 E LOS ANGELES AVE
City,State,Zip: SIMI VALLEY, CA 93063
Site ID: 39914
CERS ID: 10332679
CERS Description: Aboveground Petroleum Storage

VENTURA CO. BWT:

Name: JIFFY LUBE #678
Address: 1515 E LOS ANGELES AVE
City,State,Zip: SIMI VALLEY, CA
Facility ID: HM 3001
Program: Not reported

HAZNET:

Name: HYUN MOK CHUNG DBA JIFFRYLUBE #678
Address: 1515 E LOS ANGELES AVE
Address 2: Not reported
City,State,Zip: SIMI VALLEY, CA 930650000
Contact: HYUN MOK CHUNG/OWNER
Telephone: 8055275057
Mailing Name: Not reported
Mailing Address: 1515 E LOS ANGELES AVE

Year: 2002
Gepaid: CAL000146537
TSD EPA ID: CAT080013352
CA Waste Code: 223 - Unspecified oil-containing waste
Disposal Method: R01 - Recycler
Tons: 0.7089

Year: 1998
Gepaid: CAL000146537
TSD EPA ID: CAT080013352
CA Waste Code: 223 - Unspecified oil-containing waste
Disposal Method: R01 - Recycler
Tons: 0.9799

Additional Info:

Year: 1998
Gen EPA ID: CAL000146537
Shipment Date: 19981218
Creation Date: 3/1/1999 0:00:00
Receipt Date: 19981221

Map ID
Direction
Distance
Elevation

MAP FINDINGS

Site

Database(s)

EDR ID Number
EPA ID Number

HYUN MOK CHUNG DBA JIFFRYLUBE #678 (Continued)

S113080571

Manifest ID: 98555040
Trans EPA ID: CAD983609678
Trans Name: Not reported
Trans 2 EPA ID: Not reported
Trans 2 Name: Not reported
TSDf EPA ID: CAT080013352
Trans Name: Not reported
TSDf Alt EPA ID: Not reported
TSDf Alt Name: Not reported
Waste Code Description: 223 - Unspecified oil-containing waste
RCRA Code: Not reported
Meth Code: R01 - Recycler
Quantity Tons: 0.9799
Waste Quantity: 235
Quantity Unit: G
Additional Code 1: Not reported
Additional Code 2: Not reported
Additional Code 3: Not reported
Additional Code 4: Not reported
Additional Code 5: Not reported

Additional Info:

Year: 2002
Gen EPA ID: CAL000146537

Shipment Date: 20020412
Creation Date: 7/17/2002 18:34:52
Receipt Date: 20020418
Manifest ID: 21878170
Trans EPA ID: CAD983609678
Trans Name: Not reported
Trans 2 EPA ID: Not reported
Trans 2 Name: Not reported
TSDf EPA ID: CAT080013352
Trans Name: Not reported
TSDf Alt EPA ID: Not reported
TSDf Alt Name: Not reported
Waste Code Description: 223 - Unspecified oil-containing waste
RCRA Code: Not reported
Meth Code: R01 - Recycler
Quantity Tons: 0.7089
Waste Quantity: 170
Quantity Unit: G
Additional Code 1: Not reported
Additional Code 2: Not reported
Additional Code 3: Not reported
Additional Code 4: Not reported
Additional Code 5: Not reported

CERS:

Name: JIFFY LUBE #678
Address: 1515 E LOS ANGELES AVE
City,State,Zip: SIMI VALLEY, CA 93063
Site ID: 39914
CERS ID: 10332679
CERS Description: Chemical Storage Facilities

Map ID
Direction
Distance
Elevation

MAP FINDINGS

Site

Database(s)

EDR ID Number
EPA ID Number

HYUN MOK CHUNG DBA JIFFRYLUBE #678 (Continued)

S113080571

Violations:

Site ID: 39914
Site Name: JIFFY LUBE #678
Violation Date: 05-19-2020
Citation: HSC 6.67 25270.4.5(a) - California Health and Safety Code, Chapter 6.67, Section(s) 25270.4.5(a)
Violation Description: Failure to implement the SPCC Plan.
Violation Notes: Not reported
Violation Division: Ventura County Environmental Health
Violation Program: APSA
Violation Source: CERS

Site ID: 39914
Site Name: JIFFY LUBE #678
Violation Date: 05-19-2020
Citation: HSC 6.5 25123.3(h) - California Health and Safety Code, Chapter 6.5, Section(s) 25123.3(h)
Violation Description: Failure to determine the status of any hazardous waste if a signed copy of the manifest isnG t received within 35 days of the date the waste was accepted by the initial transporter and/or to submit an Exception Report to DTSC if a signed copy of the manifest isnG t received within 60 days of the date the waste was accepted by the initial transporter.
Violation Notes: Not reported
Violation Division: Ventura County Environmental Health
Violation Program: HW
Violation Source: CERS

Site ID: 39914
Site Name: JIFFY LUBE #678
Violation Date: 06-07-2018
Citation: 22 CCR 15 66265.53 - California Code of Regulations, Title 22, Chapter 15, Section(s) 66265.53
Violation Description: Failure to maintain a copy of the contingency plan and all its revisions at the facility and to submit a copy to all local police departments, fire departments, hospitals, and State and local emergency response teams that may be called upon to provide emergency services.
Violation Notes: Returned to compliance on 07/05/2018.
Violation Division: Ventura County Environmental Health
Violation Program: HW
Violation Source: CERS

Site ID: 39914
Site Name: JIFFY LUBE #678
Violation Date: 07-28-2014
Citation: HSC 6.95 25508.1(a)-(e) - California Health and Safety Code, Chapter 6.95, Section(s) 25508.1(a)-(e)
Violation Description: Failure to electronically update business plan within 30 days of any one of the following events: A 100 percent or more increase in the quantity of a previously disclosed material. Any handling of a previously undisclosed hazardous materials at or above reportable quantities. A change of business address, business ownership, or business name.
Violation Notes: Returned to compliance on 08/11/2014.
Violation Division: Ventura County Environmental Health
Violation Program: HMRRP

Map ID
Direction
Distance
Elevation

MAP FINDINGS

Site

Database(s)

EDR ID Number
EPA ID Number

HYUN MOK CHUNG DBA JIFFRYLUBE #678 (Continued)

S113080571

Violation Source: CERS

Site ID: 39914
Site Name: JIFFY LUBE #678
Violation Date: 06-07-2018
Citation: HSC 6.95 25508(a)(3) - California Health and Safety Code, Chapter 6.95, Section(s) 25508(a)(3)
Violation Description: Failure to complete and electronically submit a site map with all required content.
Violation Notes: Returned to compliance on 07/05/2018.
Violation Division: Ventura County Environmental Health
Violation Program: HMRRP
Violation Source: CERS

Site ID: 39914
Site Name: JIFFY LUBE #678
Violation Date: 06-07-2018
Citation: HSC 6.67 25270.4.5 (a) - California Health and Safety Code, Chapter 6.67, Section(s) 25270.4.5 (a)
Violation Description: Failure to complete a review and evaluation of the SPCC Plan at least once every five years, document the completion of the review, and sign a statement as to whether the SPCC Plan will be amended.
Violation Notes: Returned to compliance on 07/05/2018.
Violation Division: Ventura County Environmental Health
Violation Program: APSA
Violation Source: CERS

Site ID: 39914
Site Name: JIFFY LUBE #678
Violation Date: 06-04-2014
Citation: HSC 6.95 25504(c) - California Health and Safety Code, Chapter 6.95, Section(s) 25504(c)
Violation Description: Failure to include an adequate training program in the business plan, which is reasonable and appropriate for the size of the business and the nature of the hazardous material handled.
Violation Notes: Returned to compliance on 07/28/2014.
Violation Division: Ventura County Environmental Health
Violation Program: HMRRP
Violation Source: CERS

Site ID: 39914
Site Name: JIFFY LUBE #678
Violation Date: 06-07-2018
Citation: HSC 6.67 25270.4.5(a) - California Health and Safety Code, Chapter 6.67, Section(s) 25270.4.5(a)
Violation Description: "Failure to prepare an SPCC Plan which fulfills all basic requirements that include: 1. The SPCC Plan must be prepared in accordance with good engineering practices. 2. Have full approval of management at a level of authority to commit the necessary resources to fully implement the SPCC Plan. 3. Prepare the SPCC Plan in writing. 4. Follow the sequence of the SPCC rule or include a cross-reference. 5. If the SPCC Plan calls for additional procedures, methods, or equipment not yet fully operational, discuss the items in separate paragraphs."
Violation Notes: Returned to compliance on 07/05/2018.
Violation Division: Ventura County Environmental Health
Violation Program: APSA

Map ID
Direction
Distance
Elevation

MAP FINDINGS

Site

Database(s)

EDR ID Number
EPA ID Number

HYUN MOK CHUNG DBA JIFFRYLUBE #678 (Continued)

S113080571

Violation Source: CERS

Site ID: 39914
Site Name: JIFFY LUBE #678
Violation Date: 06-07-2018
Citation: HSC 6.5 25123.3(h) - California Health and Safety Code, Chapter 6.5, Section(s) 25123.3(h)
Violation Description: Failure to determine the status of any hazardous waste if a signed copy of the manifest isnG t received within 35 days of the date the waste was accepted by the initial transporter and/or to submit an Exception Report to DTSC if a signed copy of the manifest isnG t received within 60 days of the date the waste was accepted by the initial transporter.
Violation Notes: Returned to compliance on 07/05/2018.
Violation Division: Ventura County Environmental Health
Violation Program: HW
Violation Source: CERS

Site ID: 39914
Site Name: JIFFY LUBE #678
Violation Date: 06-07-2018
Citation: HSC 6.67 25270.4.5(a) - California Health and Safety Code, Chapter 6.67, Section(s) 25270.4.5(a)
Violation Description: Failure to comply with one or more of the following requirements: 1. Have record of inspections and integrity tests signed by the appropriate supervisor or inspector. 2. Keep written procedures and records of inspections and integrity tests for at least three years. 3. Keep comparison records.
Violation Notes: Returned to compliance on 07/05/2018.
Violation Division: Ventura County Environmental Health
Violation Program: APSA
Violation Source: CERS

Site ID: 39914
Site Name: JIFFY LUBE #678
Violation Date: 06-07-2018
Citation: HSC 6.95 25508(a)(3) - California Health and Safety Code, Chapter 6.95, Section(s) 25508(a)(3)
Violation Description: Failure to establish and electronically submit an adequate emergency response plan and procedures for a release or threatened release of a hazardous material.
Violation Notes: Returned to compliance on 07/05/2018.
Violation Division: Ventura County Environmental Health
Violation Program: HMRRP
Violation Source: CERS

Site ID: 39914
Site Name: JIFFY LUBE #678
Violation Date: 06-04-2014
Citation: HSC 6.95 25510 - California Health and Safety Code, Chapter 6.95, Section(s) 25510
Violation Description: Failure to update hazardous material inventory within 30 days when one of the following occurs: A 100 percent or more increase in the quantity of a previously disclosed material. Any handling of a previously undisclosed hazardous materials A change of business address, business ownership, or business name.
Violation Notes: Returned to compliance on 08/11/2014.

Map ID
Direction
Distance
Elevation

MAP FINDINGS

Site

Database(s)

EDR ID Number
EPA ID Number

HYUN MOK CHUNG DBA JIFFRYLUBE #678 (Continued)

S113080571

Violation Division: Ventura County Environmental Health
Violation Program: HMRRP
Violation Source: CERS

Evaluation:

Eval General Type: Compliance Evaluation Inspection
Eval Date: 05-19-2020
Violations Found: No
Eval Type: Routine done by local agency
Eval Notes: Not reported
Eval Division: Ventura County Environmental Health
Eval Program: HMRRP
Eval Source: CERS

Eval General Type: Compliance Evaluation Inspection
Eval Date: 05-19-2020
Violations Found: Yes
Eval Type: Routine done by local agency
Eval Notes: Not reported
Eval Division: Ventura County Environmental Health
Eval Program: APSA
Eval Source: CERS

Eval General Type: Compliance Evaluation Inspection
Eval Date: 05-19-2020
Violations Found: Yes
Eval Type: Routine done by local agency
Eval Notes: Not reported
Eval Division: Ventura County Environmental Health
Eval Program: HW
Eval Source: CERS

Eval General Type: Compliance Evaluation Inspection
Eval Date: 06-04-2014
Violations Found: No
Eval Type: Routine done by local agency
Eval Notes: Not reported
Eval Division: Ventura County Environmental Health
Eval Program: APSA
Eval Source: CERS

Eval General Type: Compliance Evaluation Inspection
Eval Date: 06-04-2014
Violations Found: No
Eval Type: Routine done by local agency
Eval Notes: Not reported
Eval Division: Ventura County Environmental Health
Eval Program: HW
Eval Source: CERS

Eval General Type: Compliance Evaluation Inspection
Eval Date: 06-04-2014
Violations Found: Yes
Eval Type: Routine done by local agency
Eval Notes: Not reported
Eval Division: Ventura County Environmental Health
Eval Program: HMRRP

Map ID
Direction
Distance
Elevation

MAP FINDINGS

Site

Database(s)

EDR ID Number
EPA ID Number

HYUN MOK CHUNG DBA JIFFRYLUBE #678 (Continued)

S113080571

Eval Source: CERS

Eval General Type: Compliance Evaluation Inspection
Eval Date: 06-07-2018
Violations Found: Yes
Eval Type: Routine done by local agency
Eval Notes: Not reported
Eval Division: Ventura County Environmental Health
Eval Program: APSA
Eval Source: CERS

Eval General Type: Compliance Evaluation Inspection
Eval Date: 06-07-2018
Violations Found: Yes
Eval Type: Routine done by local agency
Eval Notes: Not reported
Eval Division: Ventura County Environmental Health
Eval Program: HMRRP
Eval Source: CERS

Eval General Type: Compliance Evaluation Inspection
Eval Date: 06-07-2018
Violations Found: Yes
Eval Type: Routine done by local agency
Eval Notes: Not reported
Eval Division: Ventura County Environmental Health
Eval Program: HW
Eval Source: CERS

Eval General Type: Other/Unknown
Eval Date: 07-28-2014
Violations Found: No
Eval Type: Other, not routine, done by local agency
Eval Notes: INSPECTION, FOLLOW-UP
Eval Division: Ventura County Environmental Health
Eval Program: HW
Eval Source: CERS

Eval General Type: Other/Unknown
Eval Date: 07-28-2014
Violations Found: Yes
Eval Type: Other, not routine, done by local agency
Eval Notes: INSPECTION, FOLLOW-UP
Eval Division: Ventura County Environmental Health
Eval Program: HMRRP
Eval Source: CERS

Eval General Type: Other/Unknown
Eval Date: 10-01-2014
Violations Found: No
Eval Type: Other, not routine, done by local agency
Eval Notes: Not reported
Eval Division: Ventura County Environmental Health
Eval Program: HMRRP
Eval Source: CERS

Eval General Type: Compliance Evaluation Inspection

Map ID
Direction
Distance
Elevation

MAP FINDINGS

Site

Database(s)

EDR ID Number
EPA ID Number

HYUN MOK CHUNG DBA JIFFRYLUBE #678 (Continued)

S113080571

Eval Date: 12-09-2015
Violations Found: No
Eval Type: Routine done by local agency
Eval Notes: Not reported
Eval Division: Ventura County Environmental Health
Eval Program: APSA
Eval Source: CERS

Eval General Type: Compliance Evaluation Inspection
Eval Date: 12-09-2015
Violations Found: No
Eval Type: Routine done by local agency
Eval Notes: Not reported
Eval Division: Ventura County Environmental Health
Eval Program: HMRRP
Eval Source: CERS

Eval General Type: Compliance Evaluation Inspection
Eval Date: 12-09-2015
Violations Found: No
Eval Type: Routine done by local agency
Eval Notes: Not reported
Eval Division: Ventura County Environmental Health
Eval Program: HW
Eval Source: CERS

Affiliation:

Affiliation Type Desc: Parent Corporation
Entity Name: Najjar Lube Centers
Entity Title: Not reported
Affiliation Address: Not reported
Affiliation City: Not reported
Affiliation State: Not reported
Affiliation Country: Not reported
Affiliation Zip: Not reported
Affiliation Phone: Not reported

Affiliation Type Desc: Legal Owner
Entity Name: NAJJAR LUBE CENTERS INC
Entity Title: Not reported
Affiliation Address: 490 W ARROW HWY STE D
Affiliation City: SAN DIMAS
Affiliation State: CA
Affiliation Country: United States
Affiliation Zip: 91773
Affiliation Phone: (909) 592-8484

Affiliation Type Desc: Property Owner
Entity Name: ENCORRE HOLDINGS SV, LLC. -678
Entity Title: Not reported
Affiliation Address: 19197 GOLDEN VALLEY ROAD #626
Affiliation City: CANYON COUNTRY
Affiliation State: CA
Affiliation Country: United States
Affiliation Zip: 91387
Affiliation Phone: (713) 241-7636

Map ID
Direction
Distance
Elevation

MAP FINDINGS

Site

Database(s)

EDR ID Number
EPA ID Number

HYUN MOK CHUNG DBA JIFFRYLUBE #678 (Continued)

S113080571

Affiliation Type Desc: CUPA District
Entity Name: Ventura County Environmental Health
Entity Title: Not reported
Affiliation Address: 800 South Victoria Avenue
Affiliation City: Ventura
Affiliation State: CA
Affiliation Country: Not reported
Affiliation Zip: 93009
Affiliation Phone: (805) 654-2813

Affiliation Type Desc: Document Preparer
Entity Name: Najjar Lube Centers, Inc.
Entity Title: Not reported
Affiliation Address: Not reported
Affiliation City: Not reported
Affiliation State: Not reported
Affiliation Country: Not reported
Affiliation Zip: Not reported
Affiliation Phone: Not reported

Affiliation Type Desc: Identification Signer
Entity Name: James Elkhoury
Entity Title: Area Manager
Affiliation Address: Not reported
Affiliation City: Not reported
Affiliation State: Not reported
Affiliation Country: Not reported
Affiliation Zip: Not reported
Affiliation Phone: Not reported

Affiliation Type Desc: Environmental Contact
Entity Name: CRUZ MARTINEZ
Entity Title: Not reported
Affiliation Address: 490 W ARROW HWY SUITE D
Affiliation City: SAN DIMAS
Affiliation State: CA
Affiliation Country: Not reported
Affiliation Zip: 91773
Affiliation Phone: Not reported

Affiliation Type Desc: Facility Mailing Address
Entity Name: Mailing Address
Entity Title: Not reported
Affiliation Address: 490 W ARROW HWY STE D
Affiliation City: SAN DIMAS
Affiliation State: CA
Affiliation Country: Not reported
Affiliation Zip: 91773
Affiliation Phone: Not reported

Affiliation Type Desc: Operator
Entity Name: ELIAS NAJJAR
Entity Title: Not reported
Affiliation Address: Not reported
Affiliation City: Not reported
Affiliation State: Not reported
Affiliation Country: Not reported

Map ID
Direction
Distance
Elevation

MAP FINDINGS

Site

Database(s)

EDR ID Number
EPA ID Number

HYUN MOK CHUNG DBA JIFFRYLUBE #678 (Continued)

S113080571

Affiliation Zip: Not reported
Affiliation Phone: (909) 641-8889

HWTS:

Name: HYUN MOK CHUNG DBA JIFFRYLUBE #678
Address: 1515 E LOS ANGELES AVE
Address 2: Not reported
City,State,Zip: SIMI VALLEY, CA 930650000
EPA ID: CAL000146537
Inactive Date: 06/30/2002
Create Date: 01/06/1998
Last Act Date: 04/19/2004
Mailing Name: Not reported
Mailing Address: 1515 E LOS ANGELES AVE
Mailing Address 2: Not reported
Mailing City,State,Zip: SIMI VALLEY, CA 930650000
Owner Name: HYUN MOK CHUNG
Owner Address: 2337 N WOOD CT
Owner Address 2: Not reported
Owner City,State,Zip: CLAREMONT, CA 917110000
Contact Name: HYUN MOK CHUNG/OWNER
Contact Address: 2337 N WOOD CT
Contact Address 2: Not reported
City,State,Zip: CLAREMONT, CA 917110000

AN224 **JIFFY LUBE**
WSW **1515 LOS ANGELES AVE**
1/8-1/4 **SIMI VALLEY, CA**
0.145 mi.
766 ft. **Site 6 of 9 in cluster AN**

CA UST **U003913137**
N/A

Actual: **VENTURA CO. UST:**
822 ft. Name: JIFFY LUBE
Focus Map: Address: 1515 LOS ANGELES AVE
2 City: SIMI VALLEY
 Facility ID: D 1320
 Facility Status: Inactive

AN225 **AUTO LUBE CARE**
WSW **1515 E LOS ANGELES AVE**
1/8-1/4 **SIMI VALLEY, CA 93065**
0.145 mi.
766 ft. **Site 7 of 9 in cluster AN**

CA HIST UST **U001580347**
CA VENTURA CO. BWT **N/A**

Actual: **HIST UST:**
822 ft. Name: AUTO LUBE CARE
Focus Map: Address: 1515 E LOS ANGELES AVE
2 City,State,Zip: SIMI VALLEY, CA 93065
 File Number: Not reported
 URL: Not reported
 Region: STATE
 Facility ID: 00000027836
 Facility Type: Other
 Other Type: QUICK OIL CHANGE
 Contact Name: DUANE DETTMANN

Map ID
Direction
Distance
Elevation

MAP FINDINGS

Site

Database(s)

EDR ID Number
EPA ID Number

AUTO LUBE CARE (Continued)

U001580347

Telephone: 8055275057
Owner Name: MORCOR CORPORATION
Owner Address: 705 LAKEFIELD ROAD SUITE K
Owner City,St,Zip: WESTLAKE VILLAGE, CA 91361
Total Tanks: 0001

Tank Num: 001
Container Num: 1
Year Installed: 1978
Tank Capacity: 00001000
Tank Used for: WASTE
Type of Fuel: WASTE OIL
Container Construction Thickness: 8
Leak Detection: None

VENTURA CO. BWT:

Name: JIFFY LUBE #678
Address: 1515 E LOS ANGELES AVE
City,State,Zip: SIMI VALLEY, CA
Facility ID: FA0005334
Program: BUSINESS PLAN/HAZARDOUS WASTE GENERATOR/ABOVEGROUND PETROLEUM TANKS

AN226 JIFFY LUBE #678
WSW 1515 LOS ANGELES AVE
1/8-1/4 SIMI VALLEY, CA 93065
0.145 mi.
766 ft. Site 8 of 9 in cluster AN

CA LUST S101700174
CA Cortese N/A
CA HIST CORTESE
CA CERS

Actual: 822 ft. LUST REG 4:
Focus Map: 2
Region: 4
Regional Board: 04
County: Ventura
Facility Id: C-98044
Status: Case Closed
Substance: Waste Oil
Substance Quantity: Not reported
Local Case No: 98044
Case Type: Soil
Abatement Method Used at the Site: Not reported
Global ID: T0611101200
W Global ID: Not reported
Staff: UNK
Local Agency: 56000L
Cross Street: Not reported
Enforcement Type: CLOS
Date Leak Discovered: 12/18/1998
Date Leak First Reported: 12/18/1998
Date Leak Record Entered: Not reported
Date Confirmation Began: 1/7/1999
Date Leak Stopped: Not reported
Date Case Last Changed on Database: Not reported
Date the Case was Closed: 4/6/1999
How Leak Discovered: Not reported
How Leak Stopped: Not reported
Cause of Leak: Not reported
Leak Source: Not reported
Operator: Not reported

Map ID
Direction
Distance
Elevation

MAP FINDINGS

Site

Database(s)

EDR ID Number
EPA ID Number

JIFFY LUBE #678 (Continued)

S101700174

Water System: Not reported
Well Name: Not reported
Approx. Dist To Production Well (ft): 7607.8215162541708177498756347
Source of Cleanup Funding: F
Preliminary Site Assessment Workplan Submitted: 12/18/1998
Preliminary Site Assessment Began: 12/18/1998
Pollution Characterization Began: Not reported
Remediation Plan Submitted: Not reported
Remedial Action Underway: Not reported
Post Remedial Action Monitoring Began: Not reported
Enforcement Action Date: Not reported
Historical Max MTBE Date: Not reported
Hist Max MTBE Conc in Groundwater: Not reported
Hist Max MTBE Conc in Soil: Not reported
Significant Interim Remedial Action Taken: Not reported
GW Qualifier: Not reported
Soil Qualifier: Not reported
Organization: Not reported
Owner Contact: Not reported
Responsible Party: JIFFY LUBE #678
RP Address: Not reported
Program: LUST
Lat/Long: 34.2719779 / -1
Local Agency Staff: DBW
Beneficial Use: Not reported
Priority: Not reported
Cleanup Fund Id: Not reported
Suspended: Not reported
Assigned Name: Not reported
Summary: Not reported

VENTURA CO. LUST:

Name: JIFFY LUBE #678
Address: 1515 LOS ANGELES AVE
City: SIMI VALLEY
Region: VENTURA
Facility ID: 98044
Status: Case Closed

LUST:

Name: JIFFY LUBE #678
Address: 1515 LOS ANGELES AVE
City,State,Zip: SIMI VALLEY, CA 93065
Lead Agency: VENTURA COUNTY
Case Type: LUST Cleanup Site
Geo Track: http://geotracker.waterboards.ca.gov/profile_report.asp?global_id=T0611101200
Global Id: T0611101200
Latitude: 34.272141
Longitude: -118.770023
Status: Completed - Case Closed
Status Date: 04/06/1999
Case Worker: DBW
RB Case Number: C98044
Local Agency: VENTURA COUNTY
File Location: Not reported
Local Case Number: 98044

Map ID
Direction
Distance
Elevation

MAP FINDINGS

Site

Database(s)

EDR ID Number
EPA ID Number

JIFFY LUBE #678 (Continued)

S101700174

Potential Media Affect: Soil
Potential Contaminants of Concern: Waste Oil / Motor / Hydraulic / Lubricating
Site History: Not reported

LUST:

Global Id: T0611101200
Contact Type: Regional Board Caseworker
Contact Name: DANIEL PIROTTON
Organization Name: LOS ANGELES RWQCB (REGION 4)
Address: Not reported
City: R4 UNKNOWN
Email: dpirotton@waterboards.ca.gov
Phone Number: 2135766714

Global Id: T0611101200
Contact Type: Local Agency Caseworker
Contact Name: DIANE B. WAHL
Organization Name: VENTURA COUNTY
Address: 800 S. VICTORIA AVE.
City: VENTURA
Email: diane.wahl@ventura.org
Phone Number: 8056545040

LUST:

Global Id: T0611101200
Action Type: Other
Date: 12/18/1998
Action: Leak Reported

Global Id: T0611101200
Action Type: ENFORCEMENT
Date: 04/06/1999
Action: Closure/No Further Action Letter

Global Id: T0611101200
Action Type: Other
Date: 12/18/1998
Action: Leak Discovery

LUST:

Global Id: T0611101200
Status: Open - Case Begin Date
Status Date: 12/18/1998

Global Id: T0611101200
Status: Open - Site Assessment
Status Date: 12/18/1998

Global Id: T0611101200
Status: Open - Site Assessment
Status Date: 01/07/1999

Global Id: T0611101200
Status: Completed - Case Closed
Status Date: 04/06/1999

Map ID
Direction
Distance
Elevation

MAP FINDINGS

Site

Database(s)

EDR ID Number
EPA ID Number

JIFFY LUBE #678 (Continued)

S101700174

CORTESE:

Name: JIFFY LUBE #678
Address: 1515 LOS ANGELES AVE
City,State,Zip: SIMI VALLEY, CA 93065
Region: CORTESE
Envirostor Id: Not reported
Global ID: T0611101200
Site/Facility Type: LUST CLEANUP SITE
Cleanup Status: COMPLETED - CASE CLOSED
Status Date: Not reported
Site Code: Not reported
Latitude: Not reported
Longitude: Not reported
Owner: Not reported
Enf Type: Not reported
Swat R: Not reported
Flag: active
Order No: Not reported
Waste Discharge System No: Not reported
Effective Date: Not reported
Region 2: Not reported
WID Id: Not reported
Solid Waste Id No: Not reported
Waste Management Uit Name: Not reported
File Name: Active Open

HIST CORTESE:

edr_fname: JIFFY LUBE #678
edr_fadd1: 1515 LOS ANGELES
City,State,Zip: SIMI VALLEY, CA
Region: CORTESE
Facility County Code: 56
Reg By: LTNKA
Reg Id: C-98044

CERS:

Name: JIFFY LUBE #678
Address: 1515 LOS ANGELES AVE
City,State,Zip: SIMI VALLEY, CA 93065
Site ID: 241496
CERS ID: T0611101200
CERS Description: Leaking Underground Storage Tank Cleanup Site

Affiliation:

Affiliation Type Desc: Local Agency Caseworker
Entity Name: DIANE B. WAHL - VENTURA COUNTY
Entity Title: Not reported
Affiliation Address: 800 S. VICTORIA AVE.
Affiliation City: VENTURA
Affiliation State: CA
Affiliation Country: Not reported
Affiliation Zip: Not reported
Affiliation Phone: 8056545040

Affiliation Type Desc: Regional Board Caseworker
Entity Name: DANIEL PIROTTON - LOS ANGELES RWQCB (REGION 4)

Map ID
Direction
Distance
Elevation

MAP FINDINGS

Site

Database(s)

EDR ID Number
EPA ID Number

JIFFY LUBE #678 (Continued)

S101700174

Entity Title: Not reported
Affiliation Address: Not reported
Affiliation City: R4 UNKNOWN
Affiliation State: CA
Affiliation Country: Not reported
Affiliation Zip: Not reported
Affiliation Phone: 2135766714

AN227
WSW
1/8-1/4
0.145 mi.
766 ft.

JIFFY LUBE
1515 E LOS ANGELES AVE
SIMI, CA 93065
Site 9 of 9 in cluster AN

CA SWEEPS UST
CA HIST UST
CA FID UST

S101703428
N/A

Actual:
822 ft.

SWEEPS UST:

Focus Map:
2

Name: JIFFY LUBE
Address: 1515 E LOS ANGELES AVE
City: SIMI
Status: Active
Comp Number: 1189
Number: 9
Board Of Equalization: 44-000741
Referral Date: 09-30-92
Action Date: 09-30-92
Created Date: 02-29-88
Owner Tank Id: Not reported
SWRCB Tank Id: 56-000-001189-000001
Tank Status: A
Capacity: 550
Active Date: Not reported
Tank Use: UNKNOWN
STG: P
Content: Not reported
Number Of Tanks: 1

HIST UST:

Name: AUTO LUBE CARE
Address: 1515 LOS ANGELES AVE
City,State,Zip: SIMI VALLEY, CA 93065
File Number: 0002CB59
URL: <http://geotracker.waterboards.ca.gov/ustpdfs/pdf/0002CB59.pdf>
Region: Not reported
Facility ID: Not reported
Facility Type: Not reported
Other Type: Not reported
Contact Name: Not reported
Telephone: Not reported
Owner Name: Not reported
Owner Address: Not reported
Owner City,St,Zip: Not reported
Total Tanks: Not reported

Tank Num: Not reported
Container Num: Not reported
Year Installed: Not reported
Tank Capacity: Not reported

Map ID
 Direction
 Distance
 Elevation

MAP FINDINGS

Site

Database(s)

EDR ID Number
 EPA ID Number

JIFFY LUBE (Continued)

S101703428

Tank Used for: Not reported
 Type of Fuel: Not reported
 Container Construction Thickness: Not reported
 Leak Detection: Not reported

Click here for Geo Tracker PDF:

CA FID UST:

Facility ID: 56003960
 Regulated By: UTNKA
 Regulated ID: 27836
 Cortese Code: Not reported
 SIC Code: Not reported
 Facility Phone: Not reported
 Mail To: Not reported
 Mailing Address: 1515 E LOS ANGELES AVE
 Mailing Address 2: Not reported
 Mailing City,St,Zip: SIMI 93065
 Contact: Not reported
 Contact Phone: Not reported
 DUNS Number: Not reported
 NPDES Number: Not reported
 EPA ID: Not reported
 Comments: Not reported
 Status: Active

AI228
South
1/8-1/4
0.146 mi.
770 ft.
Actual:
941 ft.
Focus Map:
8

ENDERLE FUEL INJECTION
1830 N VOYAGER AVE
SIMI VALLEY, CA 93063
Site 3 of 3 in cluster AI

RCRA-SQG 1000819448
CA CERS HAZ WASTE CAD983654302
FINDS
ECHO
CA VENTURA CO. BWT
CA HAZNET
CA CERS
CA HWTS

RCRA-SQG:
 Date Form Received by Agency: 1992-12-10 00:00:00.0
 Handler Name: ENDERLE FUEL INJECTION
 Handler Address: 1830 N VOYAGER AVE
 Handler City,State,Zip: SIMI VALLEY, CA 93063
 EPA ID: CAD983654302
 Contact Name: JAMES REHFELD
 Contact Address: 1830 N VOYAGER AVE
 Contact City,State,Zip: SIMI VALLEY, CA 93063
 Contact Telephone: 805-526-3838
 Contact Fax: Not reported
 Contact Email: Not reported
 Contact Title: Not reported
 EPA Region: 09
 Land Type: Private
 Federal Waste Generator Description: Small Quantity Generator
 Non-Notifier: Not reported
 Biennial Report Cycle: Not reported
 Accessibility: Not reported
 Active Site Indicator: Handler Activities
 State District Owner: Not reported
 State District: Not reported

Map ID
 Direction
 Distance
 Elevation

MAP FINDINGS

Site

Database(s)

EDR ID Number
 EPA ID Number

ENDERLE FUEL INJECTION (Continued)

1000819448

Mailing Address:	N VOYAGER AVE
Mailing City,State,Zip:	SIMI VALLEY, CA 93063
Owner Name:	KENT ENDERLE
Owner Type:	Private
Operator Name:	Not reported
Operator Type:	Not reported
Short-Term Generator Activity:	No
Importer Activity:	No
Mixed Waste Generator:	No
Transporter Activity:	No
Transfer Facility Activity:	No
Recycler Activity with Storage:	No
Small Quantity On-Site Burner Exemption:	No
Smelting Melting and Refining Furnace Exemption:	No
Underground Injection Control:	No
Off-Site Waste Receipt:	No
Universal Waste Indicator:	No
Universal Waste Destination Facility:	No
Federal Universal Waste:	No
Active Site Fed-Reg Treatment Storage and Disposal Facility:	Not reported
Active Site Converter Treatment storage and Disposal Facility:	Not reported
Active Site State-Reg Treatment Storage and Disposal Facility:	Not reported
Active Site State-Reg Handler:	---
Federal Facility Indicator:	Not reported
Hazardous Secondary Material Indicator:	N
Sub-Part K Indicator:	Not reported
Commercial TSD Indicator:	No
Treatment Storage and Disposal Type:	Not reported
2018 GPRA Permit Baseline:	Not on the Baseline
2018 GPRA Renewals Baseline:	Not on the Baseline
Permit Renewals Workload Universe:	Not reported
Permit Workload Universe:	Not reported
Permit Progress Universe:	Not reported
Post-Closure Workload Universe:	Not reported
Closure Workload Universe:	Not reported
202 GPRA Corrective Action Baseline:	No
Corrective Action Workload Universe:	No
Subject to Corrective Action Universe:	No
Non-TSDFs Where RCRA CA has Been Imposed Universe:	No
TSDFs Potentially Subject to CA Under 3004 (u)/(v) Universe:	No
TSDFs Only Subject to CA under Discretionary Auth Universe:	No
Corrective Action Priority Ranking:	No NCAPS ranking
Environmental Control Indicator:	No
Institutional Control Indicator:	No
Human Exposure Controls Indicator:	N/A
Groundwater Controls Indicator:	N/A
Operating TSDF Universe:	Not reported
Full Enforcement Universe:	Not reported
Significant Non-Complier Universe:	No
Unaddressed Significant Non-Complier Universe:	No
Addressed Significant Non-Complier Universe:	No
Significant Non-Complier With a Compliance Schedule Universe:	No
Financial Assurance Required:	Not reported
Handler Date of Last Change:	2000-09-15 17:30:46.0
Recognized Trader-Importer:	No
Recognized Trader-Exporter:	No
Importer of Spent Lead Acid Batteries:	No

Map ID
Direction
Distance
Elevation

MAP FINDINGS

Site

Database(s)

EDR ID Number
EPA ID Number

ENDERLE FUEL INJECTION (Continued)

1000819448

Exporter of Spent Lead Acid Batteries: No
Recycler Activity Without Storage: No
Manifest Broker: No
Sub-Part P Indicator: No

Handler - Owner Operator:

Owner/Operator Indicator: Owner
Owner/Operator Name: KENT ENDERLE
Legal Status: Private
Date Became Current: Not reported
Date Ended Current: Not reported
Owner/Operator Address: 3274 WISDOM CT
Owner/Operator City,State,Zip: SIMI VALLEY, CA 93063
Owner/Operator Telephone: 805-527-5981
Owner/Operator Telephone Ext: Not reported
Owner/Operator Fax: Not reported
Owner/Operator Email: Not reported

Historic Generators:

Receive Date: 1992-12-10 00:00:00.0
Handler Name: ENDERLE FUEL INJECTION
Federal Waste Generator Description: Small Quantity Generator
State District Owner: Not reported
Large Quantity Handler of Universal Waste: No
Recognized Trader Importer: No
Recognized Trader Exporter: No
Spent Lead Acid Battery Importer: No
Spent Lead Acid Battery Exporter: No
Current Record: Yes
Non Storage Recycler Activity: Not reported
Electronic Manifest Broker: Not reported

List of NAICS Codes and Descriptions:

NAICS Codes: No NAICS Codes Found

Facility Has Received Notices of Violations:

Violations: No Violations Found

Evaluation Action Summary:

Evaluations: No Evaluations Found

CERS HAZ WASTE:

Name: ENDERLE FUEL INJECTION
Address: 1830 N VOYAGER AVE
City,State,Zip: SIMI VALLEY, CA 93063
Site ID: 114583
CERS ID: 10332838
CERS Description: Hazardous Waste Onsite Treatment

Name: ENDERLE FUEL INJECTION
Address: 1830 N VOYAGER AVE
City,State,Zip: SIMI VALLEY, CA 93063

Map ID
Direction
Distance
Elevation

MAP FINDINGS

Site

Database(s)

EDR ID Number
EPA ID Number

ENDERLE FUEL INJECTION (Continued)

1000819448

Site ID: 114583
CERS ID: 10332838
CERS Description: Hazardous Waste Generator

FINDS:
Registry ID: 110002888787

Click Here:

Environmental Interest/Information System:

California Hazardous Waste Tracking System - Datamart (HWTS-DATAMART) provides California with information on hazardous waste shipments for generators, transporters, and treatment, storage, and disposal facilities.

RCRAInfo is a national information system that supports the Resource Conservation and Recovery Act (RCRA) program through the tracking of events and activities related to facilities that generate, transport, and treat, store, or dispose of hazardous waste. RCRAInfo allows RCRA program staff to track the notification, permit, compliance, and corrective action activities required under RCRA.

STATE MASTER

[Click this hyperlink](#) while viewing on your computer to access additional FINDS: detail in the EDR Site Report.

ECHO:
Envid: 1000819448
Registry ID: 110002888787
DFR URL: <http://echo.epa.gov/detailed-facility-report?fid=110002888787>
Name: ENDERLE FUEL INJECTION
Address: 1830 N VOYAGER AVE
City,State,Zip: SIMI VALLEY, CA 93063

VENTURA CO. BWT:

Name: ENDERLE FUEL INJECTION
Address: 1830 N VOYAGER AVE
City,State,Zip: SIMI VALLEY, CA
Facility ID: FA0005405
Program: HAZARDOUS WASTE GENERATOR/BUSINESS PLAN/CUPA CONDITIONALLY EXEMPT (CE)
- GENERAL

HAZNET:

Name: ENDERLE FUEL INJECTION
Address: 1830 N VOYAGER AVE
Address 2: Not reported
City,State,Zip: SIMI VALLEY, CA 930630000
Contact: JAMES REHFELD
Telephone: 8055815855
Mailing Name: Not reported
Mailing Address: 1830 VOYAGER AVE STE N

Year: 2015
Gepaid: CAD983654302
TSD EPA ID: AZR000509950
CA Waste Code: 223 - Unspecified oil-containing waste
Disposal Method: -
Tons: 4.1283

Map ID
Direction
Distance
Elevation

MAP FINDINGS

Site

Database(s)

EDR ID Number
EPA ID Number

ENDERLE FUEL INJECTION (Continued)

1000819448

Year:	2014
Gepaid:	CAD983654302
TSD EPA ID:	AZR000509950
CA Waste Code:	223 - Unspecified oil-containing waste
Disposal Method:	-
Tons:	Not reported
Year:	2013
Gepaid:	CAD983654302
TSD EPA ID:	AZR000509950
CA Waste Code:	221 - Waste oil and mixed oil
Disposal Method:	-
Tons:	2.508
Year:	2012
Gepaid:	CAD983654302
TSD EPA ID:	AZR000509950
CA Waste Code:	221 - Waste oil and mixed oil
Disposal Method:	-
Tons:	1.254
Year:	2012
Gepaid:	CAD983654302
TSD EPA ID:	AZR000503789
CA Waste Code:	221 - Waste oil and mixed oil
Disposal Method:	-
Tons:	1.254
Year:	2012
Gepaid:	CAD983654302
TSD EPA ID:	AZR000501510
CA Waste Code:	135 - Unspecified aqueous solution
Disposal Method:	H141 - Storage, Bulking, And/Or Transfer Off Site--No Treatment/Reovery (H010-H129) Or (H131-H135)
Tons:	0.75
Year:	2011
Gepaid:	CAD983654302
TSD EPA ID:	AZR000503789
CA Waste Code:	221 - Waste oil and mixed oil
Disposal Method:	-
Tons:	4.712
Year:	2010
Gepaid:	CAD983654302
TSD EPA ID:	AZR000503789
CA Waste Code:	221 - Waste oil and mixed oil
Disposal Method:	-
Tons:	3.762
Year:	2009
Gepaid:	CAD983654302
TSD EPA ID:	AZR000503789
CA Waste Code:	221 - Waste oil and mixed oil
Disposal Method:	-
Tons:	2.09

Map ID
Direction
Distance
Elevation

MAP FINDINGS

Site

Database(s)

EDR ID Number
EPA ID Number

ENDERLE FUEL INJECTION (Continued)

1000819448

Year: 2008
Gepaid: CAD983654302
TSD EPA ID: AZR000503789
CA Waste Code: -
Disposal Method: -
Tons: 1.3761

[Click this hyperlink](#) while viewing on your computer to access
44 additional CA HAZNET: record(s) in the EDR Site Report.

Additional Info:

Year: 2003
Gen EPA ID: CAD983654302

Shipment Date: 20031219
Creation Date: 8/13/2004 7:53:20
Receipt Date: 20031229
Manifest ID: 23486134
Trans EPA ID: CAD983615501
Trans Name: PACIFIC OIL COMPANY
Trans 2 EPA ID: Not reported
Trans 2 Name: Not reported
TSD EPA ID: CAT080013352
Trans Name: DEMONNO KERDOON
TSD Alt EPA ID: Not reported
TSD Alt Name: Not reported
Waste Code Description: 221 - Waste oil and mixed oil
RCRA Code: Not reported
Meth Code: R01 - Recycler
Quantity Tons: 1.254
Waste Quantity: 330
Quantity Unit: G
Additional Code 1: Not reported
Additional Code 2: Not reported
Additional Code 3: Not reported
Additional Code 4: Not reported
Additional Code 5: Not reported

Shipment Date: 20031119
Creation Date: 8/30/2004 14:52:16
Receipt Date: 20031204
Manifest ID: 23305400
Trans EPA ID: TXR000050930
Trans Name: SAFETY-KLEEN SYSTEMS INC
Trans 2 EPA ID: Not reported
Trans 2 Name: Not reported
TSD EPA ID: CAT000613976
Trans Name: SAFETY KLEEN SYSTEMS INC
TSD Alt EPA ID: CAT000613976
TSD Alt Name: Not reported
Waste Code Description: 741 - Liquids with halogenated organic compounds > 1000 mg/l
RCRA Code: D001
Meth Code: H01 - Transfer Station
Quantity Tons: 0.10008
Waste Quantity: 24
Quantity Unit: G

Map ID
Direction
Distance
Elevation

MAP FINDINGS

Site

Database(s)

EDR ID Number
EPA ID Number

ENDERLE FUEL INJECTION (Continued)

1000819448

Additional Code 1:	Not reported
Additional Code 2:	Not reported
Additional Code 3:	Not reported
Additional Code 4:	Not reported
Additional Code 5:	Not reported
Shipment Date:	20031119
Creation Date:	8/30/2004 14:52:16
Receipt Date:	20031204
Manifest ID:	23305400
Trans EPA ID:	TXR000050930
Trans Name:	SAFETY-KLEEN SYSTEMS INC
Trans 2 EPA ID:	Not reported
Trans 2 Name:	Not reported
TSDf EPA ID:	CAT000613976
Trans Name:	SAFETY KLEEN SYSTEMS INC
TSDf Alt EPA ID:	CAT000613976
TSDf Alt Name:	Not reported
Waste Code Description:	741 - Liquids with halogenated organic compounds > 1000 mg/l
RCRA Code:	D001
Meth Code:	H01 - Transfer Station
Quantity Tons:	0.06672
Waste Quantity:	16
Quantity Unit:	G
Additional Code 1:	Not reported
Additional Code 2:	Not reported
Additional Code 3:	Not reported
Additional Code 4:	Not reported
Additional Code 5:	Not reported
Shipment Date:	20031103
Creation Date:	8/9/2004 8:48:13
Receipt Date:	20031106
Manifest ID:	22480288
Trans EPA ID:	CAD983615501
Trans Name:	PACIFIC OIL COMPANY
Trans 2 EPA ID:	Not reported
Trans 2 Name:	Not reported
TSDf EPA ID:	CAT080013352
Trans Name:	DEMENNO KERDOON
TSDf Alt EPA ID:	CAT080013352
TSDf Alt Name:	Not reported
Waste Code Description:	221 - Waste oil and mixed oil
RCRA Code:	Not reported
Meth Code:	R01 - Recycler
Quantity Tons:	1.672
Waste Quantity:	440
Quantity Unit:	G
Additional Code 1:	Not reported
Additional Code 2:	Not reported
Additional Code 3:	Not reported
Additional Code 4:	Not reported
Additional Code 5:	Not reported
Shipment Date:	20030924
Creation Date:	8/3/2004 15:00:31
Receipt Date:	20031001

Map ID
Direction
Distance
Elevation

MAP FINDINGS

Site

Database(s)

EDR ID Number
EPA ID Number

ENDERLE FUEL INJECTION (Continued)

1000819448

Manifest ID: 22517706
Trans EPA ID: TXR000050930
Trans Name: SAFETY-KLEEN SYSTEMS INC
Trans 2 EPA ID: Not reported
Trans 2 Name: Not reported
TSDf EPA ID: CAT000613976
Trans Name: SAFETY KLEEN SYSTEMS INC
TSDf Alt EPA ID: CAT000613976
TSDf Alt Name: Not reported
Waste Code Description: 741 - Liquids with halogenated organic compounds > 1000 mg/l
RCRA Code: D001
Meth Code: H01 - Transfer Station
Quantity Tons: 0.11676
Waste Quantity: 28
Quantity Unit: G
Additional Code 1: Not reported
Additional Code 2: Not reported
Additional Code 3: Not reported
Additional Code 4: Not reported
Additional Code 5: Not reported

Shipment Date: 20030924
Creation Date: 8/3/2004 15:00:31
Receipt Date: 20031001
Manifest ID: 22517706
Trans EPA ID: TXR000050930
Trans Name: SAFETY-KLEEN SYSTEMS INC
Trans 2 EPA ID: Not reported
Trans 2 Name: Not reported
TSDf EPA ID: CAT000613976
Trans Name: SAFETY KLEEN SYSTEMS INC
TSDf Alt EPA ID: CAT000613976
TSDf Alt Name: Not reported
Waste Code Description: 741 - Liquids with halogenated organic compounds > 1000 mg/l
RCRA Code: D001
Meth Code: H01 - Transfer Station
Quantity Tons: 0.06672
Waste Quantity: 16
Quantity Unit: G
Additional Code 1: Not reported
Additional Code 2: Not reported
Additional Code 3: Not reported
Additional Code 4: Not reported
Additional Code 5: Not reported

Shipment Date: 20030917
Creation Date: 7/13/2004 10:48:19
Receipt Date: 20030926
Manifest ID: 22480060
Trans EPA ID: CAD983615501
Trans Name: PACIFIC OIL COMPANY
Trans 2 EPA ID: Not reported
Trans 2 Name: Not reported
TSDf EPA ID: CAD981696420
Trans Name: EVERGREEN ENVIRONMENTAL SVC INC
TSDf Alt EPA ID: CAD981696420
TSDf Alt Name: Not reported

Map ID
Direction
Distance
Elevation

MAP FINDINGS

Site

Database(s)

EDR ID Number
EPA ID Number

ENDERLE FUEL INJECTION (Continued)

1000819448

Waste Code Description: 221 - Waste oil and mixed oil
RCRA Code: Not reported
Meth Code: R01 - Recycler
Quantity Tons: 1.14
Waste Quantity: 300
Quantity Unit: G
Additional Code 1: Not reported
Additional Code 2: Not reported
Additional Code 3: Not reported
Additional Code 4: Not reported
Additional Code 5: Not reported

Shipment Date: 20030821
Creation Date: 7/29/2004 7:43:54
Receipt Date: 20030825
Manifest ID: 22397480
Trans EPA ID: CAD983615501
Trans Name: Not reported
Trans 2 EPA ID: Not reported
Trans 2 Name: Not reported
TSDf EPA ID: CAD099452708
Trans Name: Not reported
TSDf Alt EPA ID: CAD099452708
TSDf Alt Name: Not reported
Waste Code Description: 221 - Waste oil and mixed oil
RCRA Code: Not reported
Meth Code: R01 - Recycler
Quantity Tons: 1.33
Waste Quantity: 350
Quantity Unit: G
Additional Code 1: Not reported
Additional Code 2: Not reported
Additional Code 3: Not reported
Additional Code 4: Not reported
Additional Code 5: Not reported

Shipment Date: 20030801
Creation Date: 7/28/2004 10:45:53
Receipt Date: 20030807
Manifest ID: 22882666
Trans EPA ID: TXR000050930
Trans Name: Not reported
Trans 2 EPA ID: Not reported
Trans 2 Name: Not reported
TSDf EPA ID: CAT000613976
Trans Name: Not reported
TSDf Alt EPA ID: CAT000613976
TSDf Alt Name: Not reported
Waste Code Description: 741 - Liquids with halogenated organic compounds > 1000 mg/l
RCRA Code: D001
Meth Code: H01 - Transfer Station
Quantity Tons: 0.11676
Waste Quantity: 28
Quantity Unit: G
Additional Code 1: Not reported
Additional Code 2: Not reported
Additional Code 3: Not reported

Map ID
Direction
Distance
Elevation

MAP FINDINGS

Site

Database(s)

EDR ID Number
EPA ID Number

ENDERLE FUEL INJECTION (Continued)

1000819448

Additional Code 4:	Not reported
Additional Code 5:	Not reported
Shipment Date:	20030801
Creation Date:	7/28/2004 10:45:53
Receipt Date:	20030807
Manifest ID:	22882666
Trans EPA ID:	TXR000050930
Trans Name:	Not reported
Trans 2 EPA ID:	Not reported
Trans 2 Name:	Not reported
TSDF EPA ID:	CAT000613976
Trans Name:	Not reported
TSDF Alt EPA ID:	CAT000613976
TSDF Alt Name:	Not reported
Waste Code Description:	741 - Liquids with halogenated organic compounds > 1000 mg/l
RCRA Code:	D001
Meth Code:	H01 - Transfer Station
Quantity Tons:	0.06672
Waste Quantity:	16
Quantity Unit:	G
Additional Code 1:	Not reported
Additional Code 2:	Not reported
Additional Code 3:	Not reported
Additional Code 4:	Not reported
Additional Code 5:	Not reported
Additional Info:	
Year:	1999
Gen EPA ID:	CAD983654302
Shipment Date:	19991123
Creation Date:	1/11/2000 0:00:00
Receipt Date:	19991123
Manifest ID:	99722001
Trans EPA ID:	CAR000053405
Trans Name:	Not reported
Trans 2 EPA ID:	Not reported
Trans 2 Name:	Not reported
TSDF EPA ID:	CAD099452708
Trans Name:	Not reported
TSDF Alt EPA ID:	Not reported
TSDF Alt Name:	Not reported
Waste Code Description:	223 - Unspecified oil-containing waste
RCRA Code:	Not reported
Meth Code:	R01 - Recycler
Quantity Tons:	2.4394
Waste Quantity:	585
Quantity Unit:	G
Additional Code 1:	Not reported
Additional Code 2:	Not reported
Additional Code 3:	Not reported
Additional Code 4:	Not reported
Additional Code 5:	Not reported
Shipment Date:	19991021
Creation Date:	12/17/1999 0:00:00

Map ID
Direction
Distance
Elevation

MAP FINDINGS

Site

Database(s)

EDR ID Number
EPA ID Number

ENDERLE FUEL INJECTION (Continued)

1000819448

Receipt Date: 19991021
Manifest ID: 99108865
Trans EPA ID: CAD983615501
Trans Name: Not reported
Trans 2 EPA ID: Not reported
Trans 2 Name: Not reported
TSDf EPA ID: CAD099452708
Trans Name: Not reported
TSDf Alt EPA ID: Not reported
TSDf Alt Name: Not reported
Waste Code Description: 223 - Unspecified oil-containing waste
RCRA Code: Not reported
Meth Code: R01 - Recycler
Quantity Tons: 1.6054
Waste Quantity: 385
Quantity Unit: G
Additional Code 1: Not reported
Additional Code 2: Not reported
Additional Code 3: Not reported
Additional Code 4: Not reported
Additional Code 5: Not reported

Shipment Date: 19990924
Creation Date: 11/18/1999 0:00:00
Receipt Date: 19990927
Manifest ID: 96642727
Trans EPA ID: CAD983615501
Trans Name: Not reported
Trans 2 EPA ID: Not reported
Trans 2 Name: Not reported
TSDf EPA ID: CAD099452708
Trans Name: Not reported
TSDf Alt EPA ID: Not reported
TSDf Alt Name: Not reported
Waste Code Description: 223 - Unspecified oil-containing waste
RCRA Code: Not reported
Meth Code: R01 - Recycler
Quantity Tons: 1.251
Waste Quantity: 300
Quantity Unit: G
Additional Code 1: Not reported
Additional Code 2: Not reported
Additional Code 3: Not reported
Additional Code 4: Not reported
Additional Code 5: Not reported

Shipment Date: 19990831
Creation Date: 10/28/1999 0:00:00
Receipt Date: 19990907
Manifest ID: 99047280
Trans EPA ID: ILD984908202
Trans Name: Not reported
Trans 2 EPA ID: SCD987574647
Trans 2 Name: Not reported
TSDf EPA ID: CAT000613893
Trans Name: Not reported
TSDf Alt EPA ID: Not reported

Map ID
Direction
Distance
Elevation

MAP FINDINGS

Site

Database(s)

EDR ID Number
EPA ID Number

ENDERLE FUEL INJECTION (Continued)

1000819448

TSDF Alt Name: Not reported
Waste Code Description: 134 - Aqueous solution with <10% total organic residues
RCRA Code: D039
Meth Code: H01 - Transfer Station
Quantity Tons: 0.063
Waste Quantity: 15
Quantity Unit: G
Additional Code 1: Not reported
Additional Code 2: Not reported
Additional Code 3: Not reported
Additional Code 4: Not reported
Additional Code 5: Not reported

Shipment Date: 19990811
Creation Date: 10/26/1999 0:00:00
Receipt Date: 19990823
Manifest ID: 99079735
Trans EPA ID: CAD983609678
Trans Name: Not reported
Trans 2 EPA ID: Not reported
Trans 2 Name: Not reported
TSDF EPA ID: CAT080013352
Trans Name: Not reported
TSDF Alt EPA ID: CAT080013352
TSDF Alt Name: Not reported
Waste Code Description: 223 - Unspecified oil-containing waste
RCRA Code: Not reported
Meth Code: R01 - Recycler
Quantity Tons: 1.3761
Waste Quantity: 330
Quantity Unit: G
Additional Code 1: Not reported
Additional Code 2: Not reported
Additional Code 3: Not reported
Additional Code 4: Not reported
Additional Code 5: Not reported

Shipment Date: 19990628
Creation Date: 8/19/1999 0:00:00
Receipt Date: 19990707
Manifest ID: 99261777
Trans EPA ID: ILD984908202
Trans Name: Not reported
Trans 2 EPA ID: SCD987574647
Trans 2 Name: Not reported
TSDF EPA ID: CAT000613893
Trans Name: Not reported
TSDF Alt EPA ID: CAT000613893
TSDF Alt Name: Not reported
Waste Code Description: 134 - Aqueous solution with <10% total organic residues
RCRA Code: D039
Meth Code: H01 - Transfer Station
Quantity Tons: 0.042
Waste Quantity: 10
Quantity Unit: G
Additional Code 1: Not reported
Additional Code 2: Not reported

Map ID
Direction
Distance
Elevation

MAP FINDINGS

Site

Database(s)

EDR ID Number
EPA ID Number

ENDERLE FUEL INJECTION (Continued)

1000819448

Additional Code 3: Not reported
Additional Code 4: Not reported
Additional Code 5: Not reported

Shipment Date: 19990611
Creation Date: 8/16/1999 0:00:00
Receipt Date: 19990617
Manifest ID: 99189987
Trans EPA ID: CAD983609678
Trans Name: Not reported
Trans 2 EPA ID: Not reported
Trans 2 Name: Not reported
TSDf EPA ID: CAT080013352
Trans Name: Not reported
TSDf Alt EPA ID: CAT080013352
TSDf Alt Name: Not reported
Waste Code Description: 223 - Unspecified oil-containing waste
RCRA Code: Not reported
Meth Code: R01 - Recycler
Quantity Tons: 1.4595
Waste Quantity: 350
Quantity Unit: G
Additional Code 1: Not reported
Additional Code 2: Not reported
Additional Code 3: Not reported
Additional Code 4: Not reported
Additional Code 5: Not reported

Shipment Date: 19990517
Creation Date: 7/7/1999 0:00:00
Receipt Date: 19990524
Manifest ID: 99219037
Trans EPA ID: ILD984908202
Trans Name: Not reported
Trans 2 EPA ID: SCD987574647
Trans 2 Name: Not reported
TSDf EPA ID: CAT000613893
Trans Name: Not reported
TSDf Alt EPA ID: CAT000613893
TSDf Alt Name: Not reported
Waste Code Description: 134 - Aqueous solution with <10% total organic residues
RCRA Code: D039
Meth Code: H01 - Transfer Station
Quantity Tons: 0.063
Waste Quantity: 15
Quantity Unit: G
Additional Code 1: Not reported
Additional Code 2: Not reported
Additional Code 3: Not reported
Additional Code 4: Not reported
Additional Code 5: Not reported

Shipment Date: 19990426
Creation Date: 6/18/1999 0:00:00
Receipt Date: 19990430
Manifest ID: 98895266
Trans EPA ID: CAD983609678

Map ID
Direction
Distance
Elevation

MAP FINDINGS

Site

Database(s)

EDR ID Number
EPA ID Number

ENDERLE FUEL INJECTION (Continued)

1000819448

Trans Name:	Not reported
Trans 2 EPA ID:	Not reported
Trans 2 Name:	Not reported
TSDf EPA ID:	CAT080013352
Trans Name:	Not reported
TSDf Alt EPA ID:	CAT080013352
TSDf Alt Name:	Not reported
Waste Code Description:	223 - Unspecified oil-containing waste
RCRA Code:	Not reported
Meth Code:	R01 - Recycler
Quantity Tons:	1.3761
Waste Quantity:	330
Quantity Unit:	G
Additional Code 1:	Not reported
Additional Code 2:	Not reported
Additional Code 3:	Not reported
Additional Code 4:	Not reported
Additional Code 5:	Not reported
Shipment Date:	19990329
Creation Date:	5/17/1999 0:00:00
Receipt Date:	19990405
Manifest ID:	98792620
Trans EPA ID:	ILD984908202
Trans Name:	Not reported
Trans 2 EPA ID:	SCD987574647
Trans 2 Name:	Not reported
TSDf EPA ID:	CAT000613893
Trans Name:	Not reported
TSDf Alt EPA ID:	CAT000613893
TSDf Alt Name:	Not reported
Waste Code Description:	134 - Aqueous solution with <10% total organic residues
RCRA Code:	D039
Meth Code:	H01 - Transfer Station
Quantity Tons:	0.0588
Waste Quantity:	14
Quantity Unit:	G
Additional Code 1:	Not reported
Additional Code 2:	Not reported
Additional Code 3:	Not reported
Additional Code 4:	Not reported
Additional Code 5:	Not reported
Additional Info:	
Year:	2000
Gen EPA ID:	CAD983654302
Shipment Date:	20001218
Creation Date:	2/1/2001 0:00:00
Receipt Date:	20001219
Manifest ID:	20469999
Trans EPA ID:	CAD983615501
Trans Name:	Not reported
Trans 2 EPA ID:	Not reported
Trans 2 Name:	Not reported
TSDf EPA ID:	CAD099452708
Trans Name:	Not reported

Map ID
Direction
Distance
Elevation

MAP FINDINGS

Site

Database(s)

EDR ID Number
EPA ID Number

ENDERLE FUEL INJECTION (Continued)

1000819448

TSDf Alt EPA ID:	Not reported
TSDf Alt Name:	Not reported
Waste Code Description:	223 - Unspecified oil-containing waste
RCRA Code:	Not reported
Meth Code:	R01 - Recycler
Quantity Tons:	1.251
Waste Quantity:	300
Quantity Unit:	G
Additional Code 1:	Not reported
Additional Code 2:	Not reported
Additional Code 3:	Not reported
Additional Code 4:	Not reported
Additional Code 5:	Not reported
Shipment Date:	20001121
Creation Date:	2/1/2001 0:00:00
Receipt Date:	20001127
Manifest ID:	99667017
Trans EPA ID:	SCR000075150
Trans Name:	Not reported
Trans 2 EPA ID:	Not reported
Trans 2 Name:	Not reported
TSDf EPA ID:	CAT000613976
Trans Name:	Not reported
TSDf Alt EPA ID:	CAT000613976
TSDf Alt Name:	Not reported
Waste Code Description:	741 - Liquids with halogenated organic compounds > 1000 mg/l
RCRA Code:	D001
Meth Code:	H01 - Transfer Station
Quantity Tons:	0.0959
Waste Quantity:	23
Quantity Unit:	G
Additional Code 1:	Not reported
Additional Code 2:	Not reported
Additional Code 3:	Not reported
Additional Code 4:	Not reported
Additional Code 5:	Not reported
Shipment Date:	20001121
Creation Date:	2/1/2001 0:00:00
Receipt Date:	20001127
Manifest ID:	99667017
Trans EPA ID:	SCR000075150
Trans Name:	Not reported
Trans 2 EPA ID:	Not reported
Trans 2 Name:	Not reported
TSDf EPA ID:	CAT000613976
Trans Name:	Not reported
TSDf Alt EPA ID:	CAT000613976
TSDf Alt Name:	Not reported
Waste Code Description:	741 - Liquids with halogenated organic compounds > 1000 mg/l
RCRA Code:	D001
Meth Code:	H01 - Transfer Station
Quantity Tons:	0.0333
Waste Quantity:	8
Quantity Unit:	G
Additional Code 1:	Not reported

Map ID
Direction
Distance
Elevation

MAP FINDINGS

Site

Database(s)

EDR ID Number
EPA ID Number

ENDERLE FUEL INJECTION (Continued)

1000819448

Additional Code 2:	Not reported
Additional Code 3:	Not reported
Additional Code 4:	Not reported
Additional Code 5:	Not reported
Shipment Date:	20001116
Creation Date:	1/9/2001 0:00:00
Receipt Date:	20001117
Manifest ID:	20469902
Trans EPA ID:	CAD983615501
Trans Name:	Not reported
Trans 2 EPA ID:	Not reported
Trans 2 Name:	Not reported
TSDf EPA ID:	CAD099452708
Trans Name:	Not reported
TSDf Alt EPA ID:	Not reported
TSDf Alt Name:	Not reported
Waste Code Description:	223 - Unspecified oil-containing waste
RCRA Code:	Not reported
Meth Code:	R01 - Recycler
Quantity Tons:	1.251
Waste Quantity:	300
Quantity Unit:	G
Additional Code 1:	Not reported
Additional Code 2:	Not reported
Additional Code 3:	Not reported
Additional Code 4:	Not reported
Additional Code 5:	Not reported
Shipment Date:	20000925
Creation Date:	12/8/2000 0:00:00
Receipt Date:	20000927
Manifest ID:	99805567
Trans EPA ID:	SCR000075150
Trans Name:	Not reported
Trans 2 EPA ID:	Not reported
Trans 2 Name:	Not reported
TSDf EPA ID:	CAT000613976
Trans Name:	Not reported
TSDf Alt EPA ID:	CAT000613976
TSDf Alt Name:	Not reported
Waste Code Description:	741 - Liquids with halogenated organic compounds > 1000 mg/l
RCRA Code:	D001
Meth Code:	H01 - Transfer Station
Quantity Tons:	0.0333
Waste Quantity:	8
Quantity Unit:	G
Additional Code 1:	Not reported
Additional Code 2:	Not reported
Additional Code 3:	Not reported
Additional Code 4:	Not reported
Additional Code 5:	Not reported
Shipment Date:	20000925
Creation Date:	12/8/2000 0:00:00
Receipt Date:	20000927
Manifest ID:	99805567

Map ID
Direction
Distance
Elevation

MAP FINDINGS

Site

Database(s)

EDR ID Number
EPA ID Number

ENDERLE FUEL INJECTION (Continued)

1000819448

Trans EPA ID: SCR000075150
Trans Name: Not reported
Trans 2 EPA ID: Not reported
Trans 2 Name: Not reported
TSDf EPA ID: CAT000613976
Trans Name: Not reported
TSDf Alt EPA ID: CAT000613976
TSDf Alt Name: Not reported
Waste Code Description: 741 - Liquids with halogenated organic compounds > 1000 mg/l
RCRA Code: D001
Meth Code: H01 - Transfer Station
Quantity Tons: 0.0875
Waste Quantity: 21
Quantity Unit: G
Additional Code 1: Not reported
Additional Code 2: Not reported
Additional Code 3: Not reported
Additional Code 4: Not reported
Additional Code 5: Not reported

Shipment Date: 20000818
Creation Date: 10/23/2000 0:00:00
Receipt Date: 20000823
Manifest ID: 20469656
Trans EPA ID: CAD983615501
Trans Name: Not reported
Trans 2 EPA ID: Not reported
Trans 2 Name: Not reported
TSDf EPA ID: CAD099452708
Trans Name: Not reported
TSDf Alt EPA ID: Not reported
TSDf Alt Name: Not reported
Waste Code Description: 223 - Unspecified oil-containing waste
RCRA Code: Not reported
Meth Code: R01 - Recycler
Quantity Tons: 1.251
Waste Quantity: 300
Quantity Unit: G
Additional Code 1: Not reported
Additional Code 2: Not reported
Additional Code 3: Not reported
Additional Code 4: Not reported
Additional Code 5: Not reported

Shipment Date: 20000718
Creation Date: 9/11/2000 0:00:00
Receipt Date: 20000718
Manifest ID: 20071958
Trans EPA ID: CAD983615501
Trans Name: Not reported
Trans 2 EPA ID: Not reported
Trans 2 Name: Not reported
TSDf EPA ID: CAD099452708
Trans Name: Not reported
TSDf Alt EPA ID: Not reported
TSDf Alt Name: Not reported
Waste Code Description: 223 - Unspecified oil-containing waste

Map ID
Direction
Distance
Elevation

MAP FINDINGS

Site

Database(s)

EDR ID Number
EPA ID Number

ENDERLE FUEL INJECTION (Continued)

1000819448

RCRA Code: Not reported
Meth Code: R01 - Recycler
Quantity Tons: 1.251
Waste Quantity: 300
Quantity Unit: G
Additional Code 1: Not reported
Additional Code 2: Not reported
Additional Code 3: Not reported
Additional Code 4: Not reported
Additional Code 5: Not reported

Shipment Date: 20000601
Creation Date: 8/1/2000 0:00:00
Receipt Date: 20000602
Manifest ID: 20071847
Trans EPA ID: CAD983615501
Trans Name: Not reported
Trans 2 EPA ID: Not reported
Trans 2 Name: Not reported
TSDf EPA ID: CAD099452708
Trans Name: Not reported
TSDf Alt EPA ID: Not reported
TSDf Alt Name: Not reported
Waste Code Description: 223 - Unspecified oil-containing waste
RCRA Code: Not reported
Meth Code: R01 - Recycler
Quantity Tons: 1.251
Waste Quantity: 300
Quantity Unit: G
Additional Code 1: Not reported
Additional Code 2: Not reported
Additional Code 3: Not reported
Additional Code 4: Not reported
Additional Code 5: Not reported

Shipment Date: 20000523
Creation Date: 7/12/2000 0:00:00
Receipt Date: 20000523
Manifest ID: 98572125
Trans EPA ID: CAD020161642
Trans Name: Not reported
Trans 2 EPA ID: Not reported
Trans 2 Name: Not reported
TSDf EPA ID: CAD020161642
Trans Name: Not reported
TSDf Alt EPA ID: Not reported
TSDf Alt Name: Not reported
Waste Code Description: 211 - Halogenated solvents (chloroform, methyl chloride, perchloroethylene, etc.

RCRA Code: F001
Meth Code: R01 - Recycler
Quantity Tons: 0.2085
Waste Quantity: 50
Quantity Unit: G
Additional Code 1: Not reported
Additional Code 2: Not reported
Additional Code 3: Not reported

Map ID
Direction
Distance
Elevation

MAP FINDINGS

Site

Database(s)

EDR ID Number
EPA ID Number

ENDERLE FUEL INJECTION (Continued)

1000819448

Additional Code 4: Not reported
Additional Code 5: Not reported

Additional Info:

Year: 1997
Gen EPA ID: CAD983654302

Shipment Date: 19971219
Creation Date: 3/31/1998 0:00:00
Receipt Date: 19971226
Manifest ID: 97242267
Trans EPA ID: CAD983609678
Trans Name: Not reported
Trans 2 EPA ID: Not reported
Trans 2 Name: Not reported
TSDf EPA ID: CAT080013352
Trans Name: Not reported
TSDf Alt EPA ID: CAT080013352
TSDf Alt Name: Not reported
Waste Code Description: 223 - Unspecified oil-containing waste
RCRA Code: Not reported
Meth Code: R01 - Recycler
Quantity Tons: 1.3761
Waste Quantity: 330
Quantity Unit: G
Additional Code 1: Not reported
Additional Code 2: Not reported
Additional Code 3: Not reported
Additional Code 4: Not reported
Additional Code 5: Not reported

Shipment Date: 19971030
Creation Date: 7/23/1998 0:00:00
Receipt Date: 19971107
Manifest ID: 97242601
Trans EPA ID: CAD983609678
Trans Name: Not reported
Trans 2 EPA ID: Not reported
Trans 2 Name: Not reported
TSDf EPA ID: CAT080013352
Trans Name: Not reported
TSDf Alt EPA ID: CAT080013352
TSDf Alt Name: Not reported
Waste Code Description: 223 - Unspecified oil-containing waste
RCRA Code: Not reported
Meth Code: R01 - Recycler
Quantity Tons: 1.2927
Waste Quantity: 310
Quantity Unit: G
Additional Code 1: Not reported
Additional Code 2: Not reported
Additional Code 3: Not reported
Additional Code 4: Not reported
Additional Code 5: Not reported

Shipment Date: 19970815
Creation Date: 7/23/1998 0:00:00

Map ID
Direction
Distance
Elevation

MAP FINDINGS

Site

Database(s)

EDR ID Number
EPA ID Number

ENDERLE FUEL INJECTION (Continued)

1000819448

Receipt Date: 19970815
Manifest ID: 96699664
Trans EPA ID: CAD983609678
Trans Name: Not reported
Trans 2 EPA ID: Not reported
Trans 2 Name: Not reported
TSDf EPA ID: CAT080013352
Trans Name: Not reported
TSDf Alt EPA ID: CAT080013352
TSDf Alt Name: Not reported
Waste Code Description: 223 - Unspecified oil-containing waste
RCRA Code: Not reported
Meth Code: R01 - Recycler
Quantity Tons: 1.3344
Waste Quantity: 320
Quantity Unit: G
Additional Code 1: Not reported
Additional Code 2: Not reported
Additional Code 3: Not reported
Additional Code 4: Not reported
Additional Code 5: Not reported

Shipment Date: 19970623
Creation Date: 12/4/1997 0:00:00
Receipt Date: 19970626
Manifest ID: 96707794
Trans EPA ID: CAD983609678
Trans Name: Not reported
Trans 2 EPA ID: Not reported
Trans 2 Name: Not reported
TSDf EPA ID: CAT080013352
Trans Name: Not reported
TSDf Alt EPA ID: Not reported
TSDf Alt Name: Not reported
Waste Code Description: 223 - Unspecified oil-containing waste
RCRA Code: Not reported
Meth Code: R01 - Recycler
Quantity Tons: 1.0216
Waste Quantity: 245
Quantity Unit: G
Additional Code 1: Not reported
Additional Code 2: Not reported
Additional Code 3: Not reported
Additional Code 4: Not reported
Additional Code 5: Not reported

Shipment Date: 19970430
Creation Date: 7/17/1997 0:00:00
Receipt Date: 19970501
Manifest ID: 96880653
Trans EPA ID: CAD983609678
Trans Name: Not reported
Trans 2 EPA ID: Not reported
Trans 2 Name: Not reported
TSDf EPA ID: CAT080013352
Trans Name: Not reported
TSDf Alt EPA ID: Not reported

Map ID
Direction
Distance
Elevation

MAP FINDINGS

Site

Database(s)

EDR ID Number
EPA ID Number

ENDERLE FUEL INJECTION (Continued)

1000819448

TSDF Alt Name: Not reported
Waste Code Description: 223 - Unspecified oil-containing waste
RCRA Code: Not reported
Meth Code: R01 - Recycler
Quantity Tons: 1.1259
Waste Quantity: 270
Quantity Unit: G
Additional Code 1: Not reported
Additional Code 2: Not reported
Additional Code 3: Not reported
Additional Code 4: Not reported
Additional Code 5: Not reported

Shipment Date: 19970130
Creation Date: 5/30/1997 0:00:00
Receipt Date: 19970203
Manifest ID: 96645977
Trans EPA ID: CAD983609678
Trans Name: Not reported
Trans 2 EPA ID: Not reported
Trans 2 Name: Not reported
TSDF EPA ID: CAT080013352
Trans Name: Not reported
TSDF Alt EPA ID: Not reported
TSDF Alt Name: Not reported
Waste Code Description: 223 - Unspecified oil-containing waste
RCRA Code: Not reported
Meth Code: R01 - Recycler
Quantity Tons: 1.2718
Waste Quantity: 305
Quantity Unit: G
Additional Code 1: Not reported
Additional Code 2: Not reported
Additional Code 3: Not reported
Additional Code 4: Not reported
Additional Code 5: Not reported

Additional Info:

Year: 2004
Gen EPA ID: CAD983654302

Shipment Date: 20041215
Creation Date: 3/13/2007 18:30:13
Receipt Date: 20041222
Manifest ID: 24054806
Trans EPA ID: CAD983615501
Trans Name: PACIFIC OIL COMPANY
Trans 2 EPA ID: Not reported
Trans 2 Name: Not reported
TSDF EPA ID: CAD099452708
Trans Name: INDUSTRIAL SERVICE OIL CO
TSDF Alt EPA ID: CAD099452708
TSDF Alt Name: Not reported
Waste Code Description: 221 - Waste oil and mixed oil
RCRA Code: NA
Meth Code: R01 - Recycler
Quantity Tons: 1.444

Map ID
Direction
Distance
Elevation

MAP FINDINGS

Site

Database(s)

EDR ID Number
EPA ID Number

ENDERLE FUEL INJECTION (Continued)

1000819448

Waste Quantity:	380
Quantity Unit:	G
Additional Code 1:	Not reported
Additional Code 2:	Not reported
Additional Code 3:	Not reported
Additional Code 4:	Not reported
Additional Code 5:	Not reported
Shipment Date:	20041118
Creation Date:	2/17/2005 18:32:22
Receipt Date:	20041127
Manifest ID:	24054631
Trans EPA ID:	CAD983615501
Trans Name:	PACIFIC OIL COMPANY
Trans 2 EPA ID:	Not reported
Trans 2 Name:	Not reported
TSDf EPA ID:	CAT080013352
Trans Name:	DEMENNO/KERDOON
TSDf Alt EPA ID:	CAT080013352
TSDf Alt Name:	Not reported
Waste Code Description:	221 - Waste oil and mixed oil
RCRA Code:	NA
Meth Code:	R01 - Recycler
Quantity Tons:	1.368
Waste Quantity:	360
Quantity Unit:	G
Additional Code 1:	Not reported
Additional Code 2:	Not reported
Additional Code 3:	Not reported
Additional Code 4:	Not reported
Additional Code 5:	Not reported
Shipment Date:	20041028
Creation Date:	1/20/2005 18:31:32
Receipt Date:	20041030
Manifest ID:	24054503
Trans EPA ID:	CAD983615501
Trans Name:	PACIFIC OIL COMPANY
Trans 2 EPA ID:	Not reported
Trans 2 Name:	Not reported
TSDf EPA ID:	CAT080013352
Trans Name:	DEMMENO/KERDOON
TSDf Alt EPA ID:	CAT080013352
TSDf Alt Name:	Not reported
Waste Code Description:	221 - Waste oil and mixed oil
RCRA Code:	NA
Meth Code:	R01 - Recycler
Quantity Tons:	1.463
Waste Quantity:	385
Quantity Unit:	G
Additional Code 1:	Not reported
Additional Code 2:	Not reported
Additional Code 3:	Not reported
Additional Code 4:	Not reported
Additional Code 5:	Not reported
Shipment Date:	20041008

Map ID
Direction
Distance
Elevation

MAP FINDINGS

Site

Database(s)

EDR ID Number
EPA ID Number

ENDERLE FUEL INJECTION (Continued)

1000819448

Creation Date: 12/21/2004 18:31:57
Receipt Date: 20041013
Manifest ID: 23874354
Trans EPA ID: CAD983615501
Trans Name: PACIFIC OIL COMPANY
Trans 2 EPA ID: Not reported
Trans 2 Name: Not reported
TSDf EPA ID: CAD099452703
Trans Name: INDUSTRIAL SERVICE OIL COMPANY
TSDf Alt EPA ID: CAD099452703
TSDf Alt Name: Not reported
Waste Code Description: 221 - Waste oil and mixed oil
RCRA Code: NA
Meth Code: R01 - Recycler
Quantity Tons: 1.672
Waste Quantity: 440
Quantity Unit: G
Additional Code 1: Not reported
Additional Code 2: Not reported
Additional Code 3: Not reported
Additional Code 4: Not reported
Additional Code 5: Not reported

Shipment Date: 20040915
Creation Date: 12/22/2004 18:31:08
Receipt Date: 20040917
Manifest ID: 23874207
Trans EPA ID: CAD983615501
Trans Name: PACIFIC OIL COMPANY
Trans 2 EPA ID: Not reported
Trans 2 Name: Not reported
TSDf EPA ID: CAD099452708
Trans Name: INDUSTRIAL SERVICE OIL CO
TSDf Alt EPA ID: CAD099452708
TSDf Alt Name: Not reported
Waste Code Description: 221 - Waste oil and mixed oil
RCRA Code: NA
Meth Code: R01 - Recycler
Quantity Tons: 1.672
Waste Quantity: 440
Quantity Unit: G
Additional Code 1: Not reported
Additional Code 2: Not reported
Additional Code 3: Not reported
Additional Code 4: Not reported
Additional Code 5: Not reported

Shipment Date: 20040830
Creation Date: 12/28/2004 14:46:39
Receipt Date: 20040908
Manifest ID: 23874123
Trans EPA ID: CAD983615501
Trans Name: PACIFIC OIL COMPANY
Trans 2 EPA ID: Not reported
Trans 2 Name: Not reported
TSDf EPA ID: CAD099452708
Trans Name: INDUSTRIAL SERVICE OIL CO

Map ID
Direction
Distance
Elevation

MAP FINDINGS

Site

Database(s)

EDR ID Number
EPA ID Number

ENDERLE FUEL INJECTION (Continued)

1000819448

TSDf Alt EPA ID:	CAD099452708
TSDf Alt Name:	Not reported
Waste Code Description:	221 - Waste oil and mixed oil
RCRA Code:	NA
Meth Code:	R01 - Recycler
Quantity Tons:	1.52
Waste Quantity:	400
Quantity Unit:	G
Additional Code 1:	Not reported
Additional Code 2:	Not reported
Additional Code 3:	Not reported
Additional Code 4:	Not reported
Additional Code 5:	Not reported
Shipment Date:	20040826
Creation Date:	12/22/2004 18:31:08
Receipt Date:	20040907
Manifest ID:	23712071
Trans EPA ID:	TXR000050930
Trans Name:	SAFETY-KLEEN SYSTEMS INC
Trans 2 EPA ID:	Not reported
Trans 2 Name:	Not reported
TSDf EPA ID:	CAT000613976
Trans Name:	SAFETY-KLEEN SYSTEMS INC
TSDf Alt EPA ID:	CAT000613976
TSDf Alt Name:	Not reported
Waste Code Description:	741 - Liquids with halogenated organic compounds > 1000 mg/l
RCRA Code:	D001
Meth Code:	H01 - Transfer Station
Quantity Tons:	0.1251
Waste Quantity:	30
Quantity Unit:	G
Additional Code 1:	Not reported
Additional Code 2:	Not reported
Additional Code 3:	Not reported
Additional Code 4:	Not reported
Additional Code 5:	Not reported
Shipment Date:	20040826
Creation Date:	12/22/2004 18:31:08
Receipt Date:	20040907
Manifest ID:	23712071
Trans EPA ID:	TXR000050930
Trans Name:	SAFETY-KLEEN SYSTEMS INC
Trans 2 EPA ID:	Not reported
Trans 2 Name:	Not reported
TSDf EPA ID:	CAT000613976
Trans Name:	SAFETY-KLEEN SYSTEMS INC
TSDf Alt EPA ID:	CAT000613976
TSDf Alt Name:	Not reported
Waste Code Description:	- Not reported
RCRA Code:	Not reported
Meth Code:	H01 - Transfer Station
Quantity Tons:	Not reported
Waste Quantity:	Not reported
Quantity Unit:	Not reported
Additional Code 1:	Not reported

Map ID
Direction
Distance
Elevation

MAP FINDINGS

Site

Database(s)

EDR ID Number
EPA ID Number

ENDERLE FUEL INJECTION (Continued)

1000819448

Additional Code 2: Not reported
Additional Code 3: Not reported
Additional Code 4: Not reported
Additional Code 5: Not reported

Shipment Date: 20040804
Creation Date: 1/4/2005 18:32:14
Receipt Date: 20040811
Manifest ID: 23596836
Trans EPA ID: CAD983615501
Trans Name: PACIFIC OIL COMPANY
Trans 2 EPA ID: Not reported
Trans 2 Name: Not reported
TSDf EPA ID: CAD099452708
Trans Name: INDUSTRIAL SERVICE OIL CO
TSDf Alt EPA ID: CAD099452708
TSDf Alt Name: Not reported
Waste Code Description: 221 - Waste oil and mixed oil
RCRA Code: NA
Meth Code: R01 - Recycler
Quantity Tons: 1.672
Waste Quantity: 440
Quantity Unit: G
Additional Code 1: Not reported
Additional Code 2: Not reported
Additional Code 3: Not reported
Additional Code 4: Not reported
Additional Code 5: Not reported

Shipment Date: 20040701
Creation Date: 11/1/2004 12:36:11
Receipt Date: 20040709
Manifest ID: 23512160
Trans EPA ID: TXR000050930
Trans Name: SAFETY-KLEEN SYSTEMS INC
Trans 2 EPA ID: Not reported
Trans 2 Name: Not reported
TSDf EPA ID: CAT000613976
Trans Name: SAFETY-KLEEN SYSTEMS INC
TSDf Alt EPA ID: CAT000613976
TSDf Alt Name: Not reported
Waste Code Description: 741 - Liquids with halogenated organic compounds > 1000 mg/l
RCRA Code: D001
Meth Code: H01 - Transfer Station
Quantity Tons: 0.06672
Waste Quantity: 16
Quantity Unit: G
Additional Code 1: Not reported
Additional Code 2: Not reported
Additional Code 3: Not reported
Additional Code 4: Not reported
Additional Code 5: Not reported

Additional Info:
Year: 2010
Gen EPA ID: CAD983654302

Map ID
Direction
Distance
Elevation

MAP FINDINGS

Site

Database(s)

EDR ID Number
EPA ID Number

ENDERLE FUEL INJECTION (Continued)

1000819448

Shipment Date: 20101214
Creation Date: 12/13/2012 22:15:09
Receipt Date: Not reported
Manifest ID: 001355186GBF
Trans EPA ID: CAD983615501
Trans Name: PACIFIC OIL COMPANY
Trans 2 EPA ID: Not reported
Trans 2 Name: Not reported
TSDf EPA ID: AZR000503789
Trans Name: BOTAVIA ENERGY LLC
TSDf Alt EPA ID: Not reported
TSDf Alt Name: Not reported
Waste Code Description: 221 - Waste oil and mixed oil
RCRA Code: Not reported
Meth Code: - Not reported
Quantity Tons: 1.254
Waste Quantity: 330
Quantity Unit: G
Additional Code 1: Not reported
Additional Code 2: Not reported
Additional Code 3: Not reported
Additional Code 4: Not reported
Additional Code 5: Not reported

Shipment Date: 20100709
Creation Date: 12/11/2012 22:16:18
Receipt Date: Not reported
Manifest ID: 001291170GBF
Trans EPA ID: CAD983615501
Trans Name: PACIFIC OIL COMPANY
Trans 2 EPA ID: Not reported
Trans 2 Name: Not reported
TSDf EPA ID: AZR000503789
Trans Name: BOTAVIA ENERGY LLC
TSDf Alt EPA ID: Not reported
TSDf Alt Name: Not reported
Waste Code Description: 221 - Waste oil and mixed oil
RCRA Code: Not reported
Meth Code: - Not reported
Quantity Tons: 1.254
Waste Quantity: 330
Quantity Unit: G
Additional Code 1: Not reported
Additional Code 2: Not reported
Additional Code 3: Not reported
Additional Code 4: Not reported
Additional Code 5: Not reported

Shipment Date: 20100219
Creation Date: 9/18/2012 22:15:10
Receipt Date: Not reported
Manifest ID: 001116243GBF
Trans EPA ID: CAD983615501
Trans Name: PACIFIC OIL COMPANY
Trans 2 EPA ID: Not reported
Trans 2 Name: Not reported
TSDf EPA ID: AZR000503789

Map ID
Direction
Distance
Elevation

MAP FINDINGS

Site

Database(s)

EDR ID Number
EPA ID Number

ENDERLE FUEL INJECTION (Continued)

1000819448

Trans Name: BOTAVIA ENERGY LLC
TSDf Alt EPA ID: Not reported
TSDf Alt Name: Not reported
Waste Code Description: 221 - Waste oil and mixed oil
RCRA Code: Not reported
Meth Code: - Not reported
Quantity Tons: 1.254
Waste Quantity: 330
Quantity Unit: G
Additional Code 1: Not reported
Additional Code 2: Not reported
Additional Code 3: Not reported
Additional Code 4: Not reported
Additional Code 5: Not reported

Additional Info:

Year: 1996
Gen EPA ID: CAD983654302

Shipment Date: 19961106
Creation Date: 5/20/1997 0:00:00
Receipt Date: 19961113
Manifest ID: 96424894
Trans EPA ID: CAD983609678
Trans Name: Not reported
Trans 2 EPA ID: Not reported
Trans 2 Name: Not reported
TSDf EPA ID: CAT080013352
Trans Name: Not reported
TSDf Alt EPA ID: Not reported
TSDf Alt Name: Not reported
Waste Code Description: 223 - Unspecified oil-containing waste
RCRA Code: Not reported
Meth Code: R01 - Recycler
Quantity Tons: 0.8757
Waste Quantity: 210
Quantity Unit: G
Additional Code 1: Not reported
Additional Code 2: Not reported
Additional Code 3: Not reported
Additional Code 4: Not reported
Additional Code 5: Not reported

Shipment Date: 19960912
Creation Date: 5/20/1997 0:00:00
Receipt Date: 19960919
Manifest ID: 96149123
Trans EPA ID: CAD983609678
Trans Name: Not reported
Trans 2 EPA ID: Not reported
Trans 2 Name: Not reported
TSDf EPA ID: CAT080013352
Trans Name: Not reported
TSDf Alt EPA ID: Not reported
TSDf Alt Name: Not reported
Waste Code Description: 223 - Unspecified oil-containing waste
RCRA Code: Not reported

Map ID
Direction
Distance
Elevation

MAP FINDINGS

Site

Database(s)

EDR ID Number
EPA ID Number

ENDERLE FUEL INJECTION (Continued)

1000819448

Meth Code:	R01 - Recycler
Quantity Tons:	1.3344
Waste Quantity:	320
Quantity Unit:	G
Additional Code 1:	Not reported
Additional Code 2:	Not reported
Additional Code 3:	Not reported
Additional Code 4:	Not reported
Additional Code 5:	Not reported
Shipment Date:	19960708
Creation Date:	5/30/1997 0:00:00
Receipt Date:	19960712
Manifest ID:	96148528
Trans EPA ID:	CAD983609678
Trans Name:	Not reported
Trans 2 EPA ID:	Not reported
Trans 2 Name:	Not reported
TSDf EPA ID:	CAD982444481
Trans Name:	Not reported
TSDf Alt EPA ID:	Not reported
TSDf Alt Name:	Not reported
Waste Code Description:	352 - Other organic solids
RCRA Code:	Not reported
Meth Code:	R01 - Recycler
Quantity Tons:	0.2085
Waste Quantity:	50
Quantity Unit:	G
Additional Code 1:	Not reported
Additional Code 2:	Not reported
Additional Code 3:	Not reported
Additional Code 4:	Not reported
Additional Code 5:	Not reported
Shipment Date:	19960708
Creation Date:	5/30/1997 0:00:00
Receipt Date:	19960710
Manifest ID:	96149113
Trans EPA ID:	CAD983609678
Trans Name:	Not reported
Trans 2 EPA ID:	Not reported
Trans 2 Name:	Not reported
TSDf EPA ID:	CAT080013352
Trans Name:	Not reported
TSDf Alt EPA ID:	Not reported
TSDf Alt Name:	Not reported
Waste Code Description:	223 - Unspecified oil-containing waste
RCRA Code:	Not reported
Meth Code:	R01 - Recycler
Quantity Tons:	1.2093
Waste Quantity:	290
Quantity Unit:	G
Additional Code 1:	Not reported
Additional Code 2:	Not reported
Additional Code 3:	Not reported
Additional Code 4:	Not reported
Additional Code 5:	Not reported

Map ID
Direction
Distance
Elevation

MAP FINDINGS

Site

Database(s)

EDR ID Number
EPA ID Number

ENDERLE FUEL INJECTION (Continued)

1000819448

Shipment Date: 19960429
Creation Date: 10/29/1996 0:00:00
Receipt Date: 19960503
Manifest ID: 96148477
Trans EPA ID: CAD983609678
Trans Name: Not reported
Trans 2 EPA ID: Not reported
Trans 2 Name: Not reported
TSDf EPA ID: CAT080013352
Trans Name: Not reported
TSDf Alt EPA ID: CAT080013352
TSDf Alt Name: Not reported
Waste Code Description: 223 - Unspecified oil-containing waste
RCRA Code: Not reported
Meth Code: R01 - Recycler
Quantity Tons: 1.1259
Waste Quantity: 270
Quantity Unit: G
Additional Code 1: Not reported
Additional Code 2: Not reported
Additional Code 3: Not reported
Additional Code 4: Not reported
Additional Code 5: Not reported

Shipment Date: 19960131
Creation Date: 10/10/1996 0:00:00
Receipt Date: 19960205
Manifest ID: 95899259
Trans EPA ID: CAD983609678
Trans Name: Not reported
Trans 2 EPA ID: Not reported
Trans 2 Name: Not reported
TSDf EPA ID: CAT080013352
Trans Name: Not reported
TSDf Alt EPA ID: CAT080013352
TSDf Alt Name: Not reported
Waste Code Description: 223 - Unspecified oil-containing waste
RCRA Code: Not reported
Meth Code: R01 - Recycler
Quantity Tons: 1.5429
Waste Quantity: 370
Quantity Unit: G
Additional Code 1: Not reported
Additional Code 2: Not reported
Additional Code 3: Not reported
Additional Code 4: Not reported
Additional Code 5: Not reported

Additional Info:
Year: 1994
Gen EPA ID: CAD983654302

Shipment Date: 19941026
Creation Date: 3/28/1996 0:00:00
Receipt Date: 19941101
Manifest ID: 93760527
Trans EPA ID: CAD983609678

Map ID
Direction
Distance
Elevation

MAP FINDINGS

Site

Database(s)

EDR ID Number
EPA ID Number

ENDERLE FUEL INJECTION (Continued)

1000819448

Trans Name: Not reported
Trans 2 EPA ID: Not reported
Trans 2 Name: Not reported
TSDf EPA ID: CAD980883177
Trans Name: Not reported
TSDf Alt EPA ID: CAD980883177
TSDf Alt Name: Not reported
Waste Code Description: 223 - Unspecified oil-containing waste
RCRA Code: Not reported
Meth Code: R01 - Recycler
Quantity Tons: 2.6062
Waste Quantity: 625
Quantity Unit: G
Additional Code 1: Not reported
Additional Code 2: Not reported
Additional Code 3: Not reported
Additional Code 4: Not reported
Additional Code 5: Not reported

Shipment Date: 19940523
Creation Date: 10/5/1995 0:00:00
Receipt Date: Not reported
Manifest ID: 92708765
Trans EPA ID: CAD983609678
Trans Name: Not reported
Trans 2 EPA ID: Not reported
Trans 2 Name: Not reported
TSDf EPA ID: CAD980883177
Trans Name: Not reported
TSDf Alt EPA ID: Not reported
TSDf Alt Name: Not reported
Waste Code Description: 223 - Unspecified oil-containing waste
RCRA Code: Not reported
Meth Code: - Not reported
Quantity Tons: 2.1267
Waste Quantity: 510
Quantity Unit: G
Additional Code 1: Not reported
Additional Code 2: Not reported
Additional Code 3: Not reported
Additional Code 4: Not reported
Additional Code 5: Not reported

Additional Info:

Year: 2015
Gen EPA ID: CAD983654302

Shipment Date: 20150713
Creation Date: 5/24/2016 16:37:46
Receipt Date: Not reported
Manifest ID: 002826344GBF
Trans EPA ID: CAD983615501
Trans Name: PACIFIC OIL COMPANY
Trans 2 EPA ID: AZR000515536
Trans 2 Name: BE LOGISTICS, LLC
TSDf EPA ID: AZR000509950
Trans Name: BOTAVIA ENERGY

Map ID
Direction
Distance
Elevation

MAP FINDINGS

Site

Database(s)

EDR ID Number
EPA ID Number

ENDERLE FUEL INJECTION (Continued)

1000819448

TSDF Alt EPA ID: Not reported
TSDF Alt Name: Not reported
Waste Code Description: 223 - Unspecified oil-containing waste
RCRA Code: Not reported
Meth Code: - Not reported
Quantity Tons: 1.3761
Waste Quantity: 330
Quantity Unit: G
Additional Code 1: Not reported
Additional Code 2: Not reported
Additional Code 3: Not reported
Additional Code 4: Not reported
Additional Code 5: Not reported

Shipment Date: 20150512
Creation Date: 5/24/2016 16:37:46
Receipt Date: Not reported
Manifest ID: 002715303GBF
Trans EPA ID: CAD983615501
Trans Name: PACIFIC OIL COMPANY
Trans 2 EPA ID: AZR000515536
Trans 2 Name: BE LOGISTICS LLC
TSDF EPA ID: AZR000509950
Trans Name: BOTAVIA ENERGY
TSDF Alt EPA ID: Not reported
TSDF Alt Name: Not reported
Waste Code Description: 223 - Unspecified oil-containing waste
RCRA Code: Not reported
Meth Code: - Not reported
Quantity Tons: 1.3761
Waste Quantity: 330
Quantity Unit: G
Additional Code 1: Not reported
Additional Code 2: Not reported
Additional Code 3: Not reported
Additional Code 4: Not reported
Additional Code 5: Not reported

Shipment Date: 20150227
Creation Date: 1/27/2016 22:15:12
Receipt Date: Not reported
Manifest ID: 002714847GBF
Trans EPA ID: CAD983615501
Trans Name: PACIFIC OIL COMPANY
Trans 2 EPA ID: AZR000515536
Trans 2 Name: BE LOGISTICS LLC
TSDF EPA ID: AZR000509950
Trans Name: BOTAVIA ENERGY
TSDF Alt EPA ID: Not reported
TSDF Alt Name: Not reported
Waste Code Description: 223 - Unspecified oil-containing waste
RCRA Code: Not reported
Meth Code: - Not reported
Quantity Tons: 1.3761
Waste Quantity: 330
Quantity Unit: G
Additional Code 1: Not reported

Map ID
Direction
Distance
Elevation

MAP FINDINGS

Site

Database(s)

EDR ID Number
EPA ID Number

ENDERLE FUEL INJECTION (Continued)

1000819448

Additional Code 2: Not reported
Additional Code 3: Not reported
Additional Code 4: Not reported
Additional Code 5: Not reported

Additional Info:

Year: 2005
Gen EPA ID: CAD983654302

Shipment Date: 20051109
Creation Date: 3/14/2006 16:14:03
Receipt Date: Not reported
Manifest ID: 24665577
Trans EPA ID: CAD983615501
Trans Name: PACIFIC OIL COMPANY
Trans 2 EPA ID: Not reported
Trans 2 Name: Not reported
TSDf EPA ID: AZR000033381
Trans Name: MESA OIL INC
TSDf Alt EPA ID: Not reported
TSDf Alt Name: Not reported
Waste Code Description: 221 - Waste oil and mixed oil
RCRA Code: Not reported
Meth Code: - Not reported
Quantity Tons: 1.14
Waste Quantity: 300
Quantity Unit: G
Additional Code 1: Not reported
Additional Code 2: Not reported
Additional Code 3: Not reported
Additional Code 4: Not reported
Additional Code 5: Not reported

Shipment Date: 20050728
Creation Date: 9/30/2005 18:30:50
Receipt Date: Not reported
Manifest ID: 24531016
Trans EPA ID: CAD983615501
Trans Name: PACIFIC OIL COMPANY
Trans 2 EPA ID: Not reported
Trans 2 Name: Not reported
TSDf EPA ID: AZR000033381
Trans Name: MESA OIL INC
TSDf Alt EPA ID: Not reported
TSDf Alt Name: Not reported
Waste Code Description: 221 - Waste oil and mixed oil
RCRA Code: Not reported
Meth Code: - Not reported
Quantity Tons: 1.14
Waste Quantity: 300
Quantity Unit: G
Additional Code 1: Not reported
Additional Code 2: Not reported
Additional Code 3: Not reported
Additional Code 4: Not reported
Additional Code 5: Not reported

Map ID
Direction
Distance
Elevation

MAP FINDINGS

Site

Database(s)

EDR ID Number
EPA ID Number

ENDERLE FUEL INJECTION (Continued)

1000819448

Shipment Date: 20050614
Creation Date: 9/14/2005 18:31:02
Receipt Date: Not reported
Manifest ID: 24534357
Trans EPA ID: CAD983615501
Trans Name: PACIFIC OIL COMPANY
Trans 2 EPA ID: Not reported
Trans 2 Name: Not reported
TSDf EPA ID: AZR000033381
Trans Name: MESA OIL INC
TSDf Alt EPA ID: Not reported
TSDf Alt Name: Not reported
Waste Code Description: 221 - Waste oil and mixed oil
RCRA Code: NA
Meth Code: - Not reported
Quantity Tons: 1.558
Waste Quantity: 410
Quantity Unit: G
Additional Code 1: Not reported
Additional Code 2: Not reported
Additional Code 3: Not reported
Additional Code 4: Not reported
Additional Code 5: Not reported

Shipment Date: 20050517
Creation Date: 7/11/2005 13:16:47
Receipt Date: Not reported
Manifest ID: 24534226
Trans EPA ID: CAD983615501
Trans Name: PACIFIC OIL COMPANY
Trans 2 EPA ID: Not reported
Trans 2 Name: Not reported
TSDf EPA ID: AZR000033381
Trans Name: MESA OIL INC
TSDf Alt EPA ID: Not reported
TSDf Alt Name: Not reported
Waste Code Description: 221 - Waste oil and mixed oil
RCRA Code: NA
Meth Code: - Not reported
Quantity Tons: 1.33
Waste Quantity: 350
Quantity Unit: G
Additional Code 1: Not reported
Additional Code 2: Not reported
Additional Code 3: Not reported
Additional Code 4: Not reported
Additional Code 5: Not reported

Shipment Date: 20050420
Creation Date: 7/21/2005 18:32:26
Receipt Date: 20050425
Manifest ID: 24534054
Trans EPA ID: CAD983615501
Trans Name: PACIFIC OIL COMPANY
Trans 2 EPA ID: Not reported
Trans 2 Name: Not reported
TSDf EPA ID: CAD099452708

Map ID
Direction
Distance
Elevation

MAP FINDINGS

Site

Database(s)

EDR ID Number
EPA ID Number

ENDERLE FUEL INJECTION (Continued)

1000819448

Trans Name: INDUSTRIAL SERVICE OIL CO
TSDf Alt EPA ID: CAD099452708
TSDf Alt Name: Not reported
Waste Code Description: 221 - Waste oil and mixed oil
RCRA Code: NA
Meth Code: R01 - Recycler
Quantity Tons: 1.9
Waste Quantity: 500
Quantity Unit: G
Additional Code 1: Not reported
Additional Code 2: Not reported
Additional Code 3: Not reported
Additional Code 4: Not reported
Additional Code 5: Not reported

Shipment Date: 20050329
Creation Date: 6/1/2005 18:31:04
Receipt Date: 20050330
Manifest ID: 24055484
Trans EPA ID: CAD983615501
Trans Name: PACIFIC OIL COMPANY
Trans 2 EPA ID: Not reported
Trans 2 Name: Not reported
TSDf EPA ID: CAD099452708
Trans Name: INDUSTRIAL SERVICE OIL CO
TSDf Alt EPA ID: CAD099452708
TSDf Alt Name: Not reported
Waste Code Description: 221 - Waste oil and mixed oil
RCRA Code: NA
Meth Code: R01 - Recycler
Quantity Tons: 1.672
Waste Quantity: 440
Quantity Unit: G
Additional Code 1: Not reported
Additional Code 2: Not reported
Additional Code 3: Not reported
Additional Code 4: Not reported
Additional Code 5: Not reported

Shipment Date: 20050303
Creation Date: 4/19/2005 9:24:40
Receipt Date: Not reported
Manifest ID: 24055340
Trans EPA ID: CAD983615501
Trans Name: PACIFIC OIL COMPANY
Trans 2 EPA ID: Not reported
Trans 2 Name: Not reported
TSDf EPA ID: AZR000033381
Trans Name: MESA OIL INC
TSDf Alt EPA ID: Not reported
TSDf Alt Name: Not reported
Waste Code Description: 221 - Waste oil and mixed oil
RCRA Code: NA
Meth Code: - Not reported
Quantity Tons: 1.596
Waste Quantity: 420
Quantity Unit: G

Map ID
Direction
Distance
Elevation

MAP FINDINGS

Site

Database(s)

EDR ID Number
EPA ID Number

ENDERLE FUEL INJECTION (Continued)

1000819448

Additional Code 1:	Not reported
Additional Code 2:	Not reported
Additional Code 3:	Not reported
Additional Code 4:	Not reported
Additional Code 5:	Not reported
Shipment Date:	20050208
Creation Date:	4/2/2005 18:31:07
Receipt Date:	20050211
Manifest ID:	24055145
Trans EPA ID:	CAD983615501
Trans Name:	PACIFIC OIL COMPANY
Trans 2 EPA ID:	Not reported
Trans 2 Name:	Not reported
TSDf EPA ID:	CAD099452708
Trans Name:	INDUSTRIAL SERVICE OIL CO
TSDf Alt EPA ID:	CAD099452708
TSDf Alt Name:	Not reported
Waste Code Description:	221 - Waste oil and mixed oil
RCRA Code:	NA
Meth Code:	R01 - Recycler
Quantity Tons:	1.672
Waste Quantity:	440
Quantity Unit:	G
Additional Code 1:	Not reported
Additional Code 2:	Not reported
Additional Code 3:	Not reported
Additional Code 4:	Not reported
Additional Code 5:	Not reported
Shipment Date:	20050111
Creation Date:	4/20/2006 18:32:04
Receipt Date:	20050117
Manifest ID:	24054962
Trans EPA ID:	CAD983615501
Trans Name:	PACIFIC OIL COMPANY
Trans 2 EPA ID:	Not reported
Trans 2 Name:	Not reported
TSDf EPA ID:	CAD099452708
Trans Name:	INDUSTRIAL SERVICE OIL CO
TSDf Alt EPA ID:	CAD099452708
TSDf Alt Name:	Not reported
Waste Code Description:	221 - Waste oil and mixed oil
RCRA Code:	NA
Meth Code:	R01 - Recycler
Quantity Tons:	1.463
Waste Quantity:	385
Quantity Unit:	G
Additional Code 1:	Not reported
Additional Code 2:	Not reported
Additional Code 3:	Not reported
Additional Code 4:	Not reported
Additional Code 5:	Not reported
Additional Info:	
Year:	2002
Gen EPA ID:	CAD983654302

Map ID
Direction
Distance
Elevation

MAP FINDINGS

Site

Database(s)

EDR ID Number
EPA ID Number

ENDERLE FUEL INJECTION (Continued)

1000819448

Shipment Date: 20021220
Creation Date: 4/1/2003 18:31:07
Receipt Date: 20021224
Manifest ID: 22044249
Trans EPA ID: CAD983615501
Trans Name: Not reported
Trans 2 EPA ID: Not reported
Trans 2 Name: Not reported
TSDf EPA ID: CAD099452708
Trans Name: Not reported
TSDf Alt EPA ID: Not reported
TSDf Alt Name: Not reported
Waste Code Description: 221 - Waste oil and mixed oil
RCRA Code: Not reported
Meth Code: R01 - Recycler
Quantity Tons: 1.33
Waste Quantity: 350
Quantity Unit: G
Additional Code 1: Not reported
Additional Code 2: Not reported
Additional Code 3: Not reported
Additional Code 4: Not reported
Additional Code 5: Not reported

Shipment Date: 20021209
Creation Date: 3/16/2007 18:30:20
Receipt Date: 20021210
Manifest ID: 22044197
Trans EPA ID: CAD983615501
Trans Name: Not reported
Trans 2 EPA ID: Not reported
Trans 2 Name: Not reported
TSDf EPA ID: CAD099452708
Trans Name: Not reported
TSDf Alt EPA ID: CAD099452708
TSDf Alt Name: Not reported
Waste Code Description: 221 - Waste oil and mixed oil
RCRA Code: Not reported
Meth Code: R01 - Recycler
Quantity Tons: 1.33
Waste Quantity: 350
Quantity Unit: G
Additional Code 1: Not reported
Additional Code 2: Not reported
Additional Code 3: Not reported
Additional Code 4: Not reported
Additional Code 5: Not reported

Shipment Date: 20021113
Creation Date: 3/15/2003 18:30:36
Receipt Date: 20021119
Manifest ID: 22143457
Trans EPA ID: SCR000075150
Trans Name: Not reported
Trans 2 EPA ID: Not reported
Trans 2 Name: Not reported
TSDf EPA ID: CAT000613976

Map ID
Direction
Distance
Elevation

MAP FINDINGS

Site

Database(s)

EDR ID Number
EPA ID Number

ENDERLE FUEL INJECTION (Continued)

1000819448

Trans Name: Not reported
TSDf Alt EPA ID: Not reported
TSDf Alt Name: Not reported
Waste Code Description: 741 - Liquids with halogenated organic compounds > 1000 mg/l
RCRA Code: D001
Meth Code: H01 - Transfer Station
Quantity Tons: 0.06672
Waste Quantity: 16
Quantity Unit: G
Additional Code 1: Not reported
Additional Code 2: Not reported
Additional Code 3: Not reported
Additional Code 4: Not reported
Additional Code 5: Not reported

Shipment Date: 20021113
Creation Date: 3/15/2003 18:30:36
Receipt Date: 20021119
Manifest ID: 22143457
Trans EPA ID: SCR000075150
Trans Name: Not reported
Trans 2 EPA ID: Not reported
Trans 2 Name: Not reported
TSDf EPA ID: CAT000613976
Trans Name: Not reported
TSDf Alt EPA ID: Not reported
TSDf Alt Name: Not reported
Waste Code Description: 741 - Liquids with halogenated organic compounds > 1000 mg/l
RCRA Code: D001
Meth Code: H01 - Transfer Station
Quantity Tons: 0.10425
Waste Quantity: 25
Quantity Unit: G
Additional Code 1: Not reported
Additional Code 2: Not reported
Additional Code 3: Not reported
Additional Code 4: Not reported
Additional Code 5: Not reported

Shipment Date: 20021028
Creation Date: 2/10/2003 18:31:16
Receipt Date: 20021029
Manifest ID: 21825990
Trans EPA ID: CAD983615501
Trans Name: Not reported
Trans 2 EPA ID: Not reported
Trans 2 Name: Not reported
TSDf EPA ID: CAD099452708
Trans Name: Not reported
TSDf Alt EPA ID: Not reported
TSDf Alt Name: Not reported
Waste Code Description: 221 - Waste oil and mixed oil
RCRA Code: Not reported
Meth Code: R01 - Recycler
Quantity Tons: 1.33
Waste Quantity: 350
Quantity Unit: G

Map ID
Direction
Distance
Elevation

MAP FINDINGS

Site

Database(s)

EDR ID Number
EPA ID Number

ENDERLE FUEL INJECTION (Continued)

1000819448

Additional Code 1:	Not reported
Additional Code 2:	Not reported
Additional Code 3:	Not reported
Additional Code 4:	Not reported
Additional Code 5:	Not reported
Shipment Date:	20021003
Creation Date:	2/11/2003 18:31:24
Receipt Date:	20021007
Manifest ID:	21825845
Trans EPA ID:	CAD983615501
Trans Name:	Not reported
Trans 2 EPA ID:	Not reported
Trans 2 Name:	Not reported
TSDf EPA ID:	CAD099452708
Trans Name:	Not reported
TSDf Alt EPA ID:	Not reported
TSDf Alt Name:	Not reported
Waste Code Description:	221 - Waste oil and mixed oil
RCRA Code:	Not reported
Meth Code:	R01 - Recycler
Quantity Tons:	1.33
Waste Quantity:	350
Quantity Unit:	G
Additional Code 1:	Not reported
Additional Code 2:	Not reported
Additional Code 3:	Not reported
Additional Code 4:	Not reported
Additional Code 5:	Not reported
Shipment Date:	20020924
Creation Date:	2/11/2003 18:31:24
Receipt Date:	20021002
Manifest ID:	21905375
Trans EPA ID:	SCR000075150
Trans Name:	Not reported
Trans 2 EPA ID:	Not reported
Trans 2 Name:	Not reported
TSDf EPA ID:	CAT000613976
Trans Name:	Not reported
TSDf Alt EPA ID:	Not reported
TSDf Alt Name:	Not reported
Waste Code Description:	741 - Liquids with halogenated organic compounds > 1000 mg/l
RCRA Code:	D001
Meth Code:	H01 - Transfer Station
Quantity Tons:	0.10425
Waste Quantity:	25
Quantity Unit:	G
Additional Code 1:	Not reported
Additional Code 2:	Not reported
Additional Code 3:	Not reported
Additional Code 4:	Not reported
Additional Code 5:	Not reported
Shipment Date:	20020924
Creation Date:	2/11/2003 18:31:24
Receipt Date:	20021002

Map ID
Direction
Distance
Elevation

MAP FINDINGS

Site

Database(s)

EDR ID Number
EPA ID Number

ENDERLE FUEL INJECTION (Continued)

1000819448

Manifest ID: 21905375
Trans EPA ID: SCR000075150
Trans Name: Not reported
Trans 2 EPA ID: Not reported
Trans 2 Name: Not reported
TSDf EPA ID: CAT000613976
Trans Name: Not reported
TSDf Alt EPA ID: Not reported
TSDf Alt Name: Not reported
Waste Code Description: 741 - Liquids with halogenated organic compounds > 1000 mg/l
RCRA Code: D001
Meth Code: H01 - Transfer Station
Quantity Tons: 0.06672
Waste Quantity: 16
Quantity Unit: G
Additional Code 1: Not reported
Additional Code 2: Not reported
Additional Code 3: Not reported
Additional Code 4: Not reported
Additional Code 5: Not reported

Shipment Date: 20020827
Creation Date: 1/31/2003 15:02:08
Receipt Date: 20020828
Manifest ID: 21825652
Trans EPA ID: CAD983615501
Trans Name: Not reported
Trans 2 EPA ID: Not reported
Trans 2 Name: Not reported
TSDf EPA ID: CAD099452708
Trans Name: Not reported
TSDf Alt EPA ID: Not reported
TSDf Alt Name: Not reported
Waste Code Description: 221 - Waste oil and mixed oil
RCRA Code: Not reported
Meth Code: R01 - Recycler
Quantity Tons: 1.406
Waste Quantity: 370
Quantity Unit: G
Additional Code 1: Not reported
Additional Code 2: Not reported
Additional Code 3: Not reported
Additional Code 4: Not reported
Additional Code 5: Not reported

Shipment Date: 20020801
Creation Date: 3/13/2003 18:31:17
Receipt Date: 20020812
Manifest ID: 21742122
Trans EPA ID: SCR000075150
Trans Name: Not reported
Trans 2 EPA ID: Not reported
Trans 2 Name: Not reported
TSDf EPA ID: CAT000613976
Trans Name: Not reported
TSDf Alt EPA ID: Not reported
TSDf Alt Name: Not reported

Map ID
Direction
Distance
Elevation

MAP FINDINGS

Site

Database(s)

EDR ID Number
EPA ID Number

ENDERLE FUEL INJECTION (Continued)

1000819448

Waste Code Description: 741 - Liquids with halogenated organic compounds > 1000 mg/l
RCRA Code: D001
Meth Code: H01 - Transfer Station
Quantity Tons: 0.06672
Waste Quantity: 16
Quantity Unit: G
Additional Code 1: Not reported
Additional Code 2: Not reported
Additional Code 3: Not reported
Additional Code 4: Not reported
Additional Code 5: Not reported

Additional Info:

Year: 2013
Gen EPA ID: CAD983654302

Shipment Date: 20130424
Creation Date: 1/28/2014 22:15:08
Receipt Date: Not reported
Manifest ID: 002089685GBF
Trans EPA ID: CAD983615501
Trans Name: PACIFIC OIL COMPANY
Trans 2 EPA ID: AZR000503789
Trans 2 Name: BOTAVIA ENERGY LLC
TSDf EPA ID: AZR000509950
Trans Name: BOTAVIA ENERGY LLC
TSDf Alt EPA ID: Not reported
TSDf Alt Name: Not reported
Waste Code Description: 221 - Waste oil and mixed oil
RCRA Code: Not reported
Meth Code: - Not reported
Quantity Tons: 1.254
Waste Quantity: 330
Quantity Unit: G
Additional Code 1: Not reported
Additional Code 2: Not reported
Additional Code 3: Not reported
Additional Code 4: Not reported
Additional Code 5: Not reported

Shipment Date: 20130109
Creation Date: 1/28/2014 22:15:08
Receipt Date: Not reported
Manifest ID: 001980169GBF
Trans EPA ID: CAD983615501
Trans Name: PACIFIC OIL COMPANY
Trans 2 EPA ID: AZR000503789
Trans 2 Name: BOTAVIA ENERGY LLC
TSDf EPA ID: AZR000509950
Trans Name: BOTAVIA ENERGY LLC
TSDf Alt EPA ID: Not reported
TSDf Alt Name: Not reported
Waste Code Description: 221 - Waste oil and mixed oil
RCRA Code: Not reported
Meth Code: - Not reported
Quantity Tons: 1.254
Waste Quantity: 330

Map ID
Direction
Distance
Elevation

MAP FINDINGS

Site

Database(s)

EDR ID Number
EPA ID Number

ENDERLE FUEL INJECTION (Continued)

1000819448

Quantity Unit: G
Additional Code 1: Not reported
Additional Code 2: Not reported
Additional Code 3: Not reported
Additional Code 4: Not reported
Additional Code 5: Not reported

Additional Info:

Year: 2009
Gen EPA ID: CAD983654302

Shipment Date: 20090916
Creation Date: 9/17/2012 22:15:29
Receipt Date: Not reported
Manifest ID: 000963496GBF
Trans EPA ID: CAD983615501
Trans Name: PACIFIC OIL COMPANY
Trans 2 EPA ID: Not reported
Trans 2 Name: Not reported
TSDf EPA ID: AZR000503789
Trans Name: BOTAVIA ENERGY LLC
TSDf Alt EPA ID: Not reported
TSDf Alt Name: Not reported
Waste Code Description: 221 - Waste oil and mixed oil
RCRA Code: Not reported
Meth Code: - Not reported
Quantity Tons: 0.836
Waste Quantity: 220
Quantity Unit: G
Additional Code 1: Not reported
Additional Code 2: Not reported
Additional Code 3: Not reported
Additional Code 4: Not reported
Additional Code 5: Not reported

Shipment Date: 20090518
Creation Date: 9/11/2012 22:15:10
Receipt Date: Not reported
Manifest ID: 000778540GBF
Trans EPA ID: CAD983615501
Trans Name: PACIFIC OIL COMPANY
Trans 2 EPA ID: Not reported
Trans 2 Name: Not reported
TSDf EPA ID: AZR000503789
Trans Name: BOTAVIA ENERGY LLC
TSDf Alt EPA ID: Not reported
TSDf Alt Name: Not reported
Waste Code Description: 221 - Waste oil and mixed oil
RCRA Code: Not reported
Meth Code: - Not reported
Quantity Tons: 1.254
Waste Quantity: 330
Quantity Unit: G
Additional Code 1: Not reported
Additional Code 2: Not reported
Additional Code 3: Not reported
Additional Code 4: Not reported

Map ID
Direction
Distance
Elevation

MAP FINDINGS

Site

Database(s)

EDR ID Number
EPA ID Number

ENDERLE FUEL INJECTION (Continued)

1000819448

Additional Code 5: Not reported

Additional Info:

Year: 2012
Gen EPA ID: CAD983654302

Shipment Date: 20120809
Creation Date: 1/12/2013 22:15:35
Receipt Date: 20120823
Manifest ID: 001924281GBF
Trans EPA ID: CAD983615501
Trans Name: PACIFIC OIL COMPANY
Trans 2 EPA ID: CAD980585293
Trans 2 Name: INDUSTRIAL WASTE UTILIZATION INC
TSDf EPA ID: AZR000501510
Trans Name: AA SYDCOL LLC
TSDf Alt EPA ID: Not reported
TSDf Alt Name: Not reported
Waste Code Description: 135 - Unspecified aqueous solution
RCRA Code: Not reported
Meth Code: H141 - Storage, Bulking, And/Or Transfer Off Site--No Treatment/Reovery (H010-H129) Or (H131-H135)
Quantity Tons: 0.75
Waste Quantity: 1500
Quantity Unit: P
Additional Code 1: Not reported
Additional Code 2: Not reported
Additional Code 3: Not reported
Additional Code 4: Not reported
Additional Code 5: Not reported

Shipment Date: 20120514
Creation Date: 1/28/2014 22:15:08
Receipt Date: Not reported
Manifest ID: 001770905GBF
Trans EPA ID: CAD983615501
Trans Name: PACIFIC OIL COMPANY
Trans 2 EPA ID: AZR000503789
Trans 2 Name: BOTAVIA ENERGY LLC
TSDf EPA ID: AZR000509950
Trans Name: BOTAVIA ENERGY LLC
TSDf Alt EPA ID: Not reported
TSDf Alt Name: Not reported
Waste Code Description: 221 - Waste oil and mixed oil
RCRA Code: Not reported
Meth Code: - Not reported
Quantity Tons: 1.254
Waste Quantity: 330
Quantity Unit: G
Additional Code 1: Not reported
Additional Code 2: Not reported
Additional Code 3: Not reported
Additional Code 4: Not reported
Additional Code 5: Not reported

Shipment Date: 20120313
Creation Date: 6/16/2013 22:15:06

Map ID
Direction
Distance
Elevation

MAP FINDINGS

Site

Database(s)

EDR ID Number
EPA ID Number

ENDERLE FUEL INJECTION (Continued)

1000819448

Receipt Date:	Not reported
Manifest ID:	001771701GBF
Trans EPA ID:	CAD983615501
Trans Name:	PACIFIC OIL COMPANY
Trans 2 EPA ID:	Not reported
Trans 2 Name:	Not reported
TSDf EPA ID:	AZR000503789
Trans Name:	BOTAVIA ENERGY LLC
TSDf Alt EPA ID:	Not reported
TSDf Alt Name:	Not reported
Waste Code Description:	221 - Waste oil and mixed oil
RCRA Code:	Not reported
Meth Code:	- Not reported
Quantity Tons:	1.254
Waste Quantity:	330
Quantity Unit:	G
Additional Code 1:	Not reported
Additional Code 2:	Not reported
Additional Code 3:	Not reported
Additional Code 4:	Not reported
Additional Code 5:	Not reported
Additional Info:	
Year:	2014
Gen EPA ID:	CAD983654302
Shipment Date:	20140922
Creation Date:	1/27/2016 22:15:12
Receipt Date:	Not reported
Manifest ID:	002562088GBF
Trans EPA ID:	CAD983615501
Trans Name:	PACIFIC OIL COMPANY
Trans 2 EPA ID:	AZR000503789
Trans 2 Name:	BOTAVIA ENERGY LLC
TSDf EPA ID:	AZR000509950
Trans Name:	BOTAVIA ENERGY LLC
TSDf Alt EPA ID:	Not reported
TSDf Alt Name:	Not reported
Waste Code Description:	223 - Unspecified oil-containing waste
RCRA Code:	Not reported
Meth Code:	- Not reported
Quantity Tons:	1.3761
Waste Quantity:	330
Quantity Unit:	G
Additional Code 1:	Not reported
Additional Code 2:	Not reported
Additional Code 3:	Not reported
Additional Code 4:	Not reported
Additional Code 5:	Not reported
Shipment Date:	20140626
Creation Date:	1/21/2016 22:15:11
Receipt Date:	Not reported
Manifest ID:	002419975GBF
Trans EPA ID:	CAD983615501
Trans Name:	PACIFIC OIL COMPANY
Trans 2 EPA ID:	AZR000503789

Map ID
Direction
Distance
Elevation

MAP FINDINGS

Site

Database(s)

EDR ID Number
EPA ID Number

ENDERLE FUEL INJECTION (Continued)

1000819448

Trans 2 Name: BOTAVIA ENERGY LLC
TSDf EPA ID: AZR000509950
Trans Name: BOTAVIA ENERGY LLC
TSDf Alt EPA ID: Not reported
TSDf Alt Name: Not reported
Waste Code Description: 223 - Unspecified oil-containing waste
RCRA Code: Not reported
Meth Code: - Not reported
Quantity Tons: 1.3761
Waste Quantity: 330
Quantity Unit: G
Additional Code 1: Not reported
Additional Code 2: Not reported
Additional Code 3: Not reported
Additional Code 4: Not reported
Additional Code 5: Not reported

Shipment Date: 20140204
Creation Date: 12/29/2014 22:14:49
Receipt Date: Not reported
Manifest ID: 002230839GBF
Trans EPA ID: CAD983615501
Trans Name: PACIFIC OIL COMPANY
Trans 2 EPA ID: Not reported
Trans 2 Name: Not reported
TSDf EPA ID: AZR000509950
Trans Name: BOTAVIA ENERGY LLC
TSDf Alt EPA ID: Not reported
TSDf Alt Name: Not reported
Waste Code Description: 223 - Unspecified oil-containing waste
RCRA Code: Not reported
Meth Code: - Not reported
Quantity Tons: Not reported
Waste Quantity: Not reported
Quantity Unit: G
Additional Code 1: Not reported
Additional Code 2: Not reported
Additional Code 3: Not reported
Additional Code 4: Not reported
Additional Code 5: Not reported

Additional Info:
Year: 2008
Gen EPA ID: CAD983654302

Shipment Date: 20080912
Creation Date: 5/16/2013 22:15:09
Receipt Date: Not reported
Manifest ID: 000778258GBF
Trans EPA ID: CAD983615501
Trans Name: PACIFIC OIL COMPANY
Trans 2 EPA ID: Not reported
Trans 2 Name: Not reported
TSDf EPA ID: AZR000503789
Trans Name: BOTAVIA ENERGY LLC
TSDf Alt EPA ID: Not reported
TSDf Alt Name: Not reported

Map ID
Direction
Distance
Elevation

MAP FINDINGS

Site

Database(s)

EDR ID Number
EPA ID Number

ENDERLE FUEL INJECTION (Continued)

1000819448

Waste Code Description:	- Not reported
RCRA Code:	Not reported
Meth Code:	- Not reported
Quantity Tons:	1.3761
Waste Quantity:	330
Quantity Unit:	G
Additional Code 1:	Not reported
Additional Code 2:	Not reported
Additional Code 3:	Not reported
Additional Code 4:	Not reported
Additional Code 5:	Not reported
Shipment Date:	20080416
Creation Date:	8/31/2012 22:15:09
Receipt Date:	Not reported
Manifest ID:	000408252GBF
Trans EPA ID:	CAD983615501
Trans Name:	PACIFIC OIL COMPANY
Trans 2 EPA ID:	Not reported
Trans 2 Name:	Not reported
TSDf EPA ID:	AZR000503789
Trans Name:	BOTAVIA ENERGY LLC
TSDf Alt EPA ID:	Not reported
TSDf Alt Name:	Not reported
Waste Code Description:	221 - Waste oil and mixed oil
RCRA Code:	Not reported
Meth Code:	- Not reported
Quantity Tons:	1.254
Waste Quantity:	330
Quantity Unit:	G
Additional Code 1:	Not reported
Additional Code 2:	Not reported
Additional Code 3:	Not reported
Additional Code 4:	Not reported
Additional Code 5:	Not reported
Shipment Date:	20080313
Creation Date:	8/21/2012 22:15:08
Receipt Date:	Not reported
Manifest ID:	000404171GBF
Trans EPA ID:	CAD983615501
Trans Name:	PACIFIC OIL COMPANY
Trans 2 EPA ID:	Not reported
Trans 2 Name:	Not reported
TSDf EPA ID:	AZR000503789
Trans Name:	BOTAVIA ENERGY LLC
TSDf Alt EPA ID:	Not reported
TSDf Alt Name:	Not reported
Waste Code Description:	221 - Waste oil and mixed oil
RCRA Code:	Not reported
Meth Code:	- Not reported
Quantity Tons:	1.254
Waste Quantity:	330
Quantity Unit:	G
Additional Code 1:	Not reported
Additional Code 2:	Not reported
Additional Code 3:	Not reported

Map ID
Direction
Distance
Elevation

MAP FINDINGS

Site

Database(s)

EDR ID Number
EPA ID Number

ENDERLE FUEL INJECTION (Continued)

1000819448

Additional Code 4: Not reported
Additional Code 5: Not reported

Additional Info:

Year: 1998
Gen EPA ID: CAD983654302

Shipment Date: 19981211
Creation Date: 1/28/1999 0:00:00
Receipt Date: 19981217
Manifest ID: 98453664
Trans EPA ID: ILD984908202
Trans Name: Not reported
Trans 2 EPA ID: SCD987574647
Trans 2 Name: Not reported
TSDf EPA ID: CAT000613893
Trans Name: Not reported
TSDf Alt EPA ID: Not reported
TSDf Alt Name: Not reported
Waste Code Description: 134 - Aqueous solution with <10% total organic residues
RCRA Code: D006
Meth Code: H01 - Transfer Station
Quantity Tons: 0.0546
Waste Quantity: 13
Quantity Unit: G
Additional Code 1: Not reported
Additional Code 2: Not reported
Additional Code 3: Not reported
Additional Code 4: Not reported
Additional Code 5: Not reported

Shipment Date: 19981030
Creation Date: 1/13/1999 0:00:00
Receipt Date: 19981112
Manifest ID: 98556141
Trans EPA ID: CAD983609678
Trans Name: Not reported
Trans 2 EPA ID: Not reported
Trans 2 Name: Not reported
TSDf EPA ID: CAT080013352
Trans Name: Not reported
TSDf Alt EPA ID: CAT080013352
TSDf Alt Name: Not reported
Waste Code Description: 221 - Waste oil and mixed oil
RCRA Code: Not reported
Meth Code: R01 - Recycler
Quantity Tons: 1.425
Waste Quantity: 375
Quantity Unit: G
Additional Code 1: Not reported
Additional Code 2: Not reported
Additional Code 3: Not reported
Additional Code 4: Not reported
Additional Code 5: Not reported

Shipment Date: 19981022
Creation Date: 12/10/1998 0:00:00

Map ID
Direction
Distance
Elevation

MAP FINDINGS

Site

Database(s)

EDR ID Number
EPA ID Number

ENDERLE FUEL INJECTION (Continued)

1000819448

Receipt Date: 19981029
Manifest ID: 98565055
Trans EPA ID: ILD984908202
Trans Name: Not reported
Trans 2 EPA ID: SCD987574647
Trans 2 Name: Not reported
TSDf EPA ID: CAT000613893
Trans Name: Not reported
TSDf Alt EPA ID: CAT000613893
TSDf Alt Name: Not reported
Waste Code Description: 134 - Aqueous solution with <10% total organic residues
RCRA Code: D006
Meth Code: H01 - Transfer Station
Quantity Tons: 0.0672
Waste Quantity: 16
Quantity Unit: G
Additional Code 1: Not reported
Additional Code 2: Not reported
Additional Code 3: Not reported
Additional Code 4: Not reported
Additional Code 5: Not reported

Shipment Date: 19980827
Creation Date: 12/7/1998 0:00:00
Receipt Date: 19980903
Manifest ID: 98190715
Trans EPA ID: CAD983609678
Trans Name: Not reported
Trans 2 EPA ID: Not reported
Trans 2 Name: Not reported
TSDf EPA ID: CAT080013352
Trans Name: Not reported
TSDf Alt EPA ID: CAT080013352
TSDf Alt Name: Not reported
Waste Code Description: 221 - Waste oil and mixed oil
RCRA Code: Not reported
Meth Code: R01 - Recycler
Quantity Tons: 1.235
Waste Quantity: 325
Quantity Unit: G
Additional Code 1: Not reported
Additional Code 2: Not reported
Additional Code 3: Not reported
Additional Code 4: Not reported
Additional Code 5: Not reported

Shipment Date: 19980819
Creation Date: 10/20/1998 0:00:00
Receipt Date: 19980825
Manifest ID: 98272099
Trans EPA ID: ILD984908202
Trans Name: Not reported
Trans 2 EPA ID: Not reported
Trans 2 Name: Not reported
TSDf EPA ID: CAT000613893
Trans Name: Not reported
TSDf Alt EPA ID: Not reported

Map ID
Direction
Distance
Elevation

MAP FINDINGS

Site

Database(s)

EDR ID Number
EPA ID Number

ENDERLE FUEL INJECTION (Continued)

1000819448

TSDF Alt Name: Not reported
Waste Code Description: 134 - Aqueous solution with <10% total organic residues
RCRA Code: D006
Meth Code: H01 - Transfer Station
Quantity Tons: 0.0588
Waste Quantity: 14
Quantity Unit: G
Additional Code 1: Not reported
Additional Code 2: Not reported
Additional Code 3: Not reported
Additional Code 4: Not reported
Additional Code 5: Not reported

Shipment Date: 19980713
Creation Date: 9/15/1998 0:00:00
Receipt Date: 19980713
Manifest ID: 98346102
Trans EPA ID: CAD983609678
Trans Name: Not reported
Trans 2 EPA ID: Not reported
Trans 2 Name: Not reported
TSDF EPA ID: CAT080013352
Trans Name: Not reported
TSDF Alt EPA ID: CAT080013352
TSDF Alt Name: Not reported
Waste Code Description: 223 - Unspecified oil-containing waste
RCRA Code: Not reported
Meth Code: R01 - Recycler
Quantity Tons: 1.7931
Waste Quantity: 430
Quantity Unit: G
Additional Code 1: Not reported
Additional Code 2: Not reported
Additional Code 3: Not reported
Additional Code 4: Not reported
Additional Code 5: Not reported

Shipment Date: 19980625
Creation Date: 9/3/1998 0:00:00
Receipt Date: 19980629
Manifest ID: 98185360
Trans EPA ID: ILD984908202
Trans Name: Not reported
Trans 2 EPA ID: Not reported
Trans 2 Name: Not reported
TSDF EPA ID: CAT000613893
Trans Name: Not reported
TSDF Alt EPA ID: Not reported
TSDF Alt Name: Not reported
Waste Code Description: 134 - Aqueous solution with <10% total organic residues
RCRA Code: D006
Meth Code: H01 - Transfer Station
Quantity Tons: 0.042
Waste Quantity: 10
Quantity Unit: G
Additional Code 1: Not reported
Additional Code 2: Not reported

Map ID
Direction
Distance
Elevation

MAP FINDINGS

Site

Database(s)

EDR ID Number
EPA ID Number

ENDERLE FUEL INJECTION (Continued)

1000819448

Additional Code 3:	Not reported
Additional Code 4:	Not reported
Additional Code 5:	Not reported
Shipment Date:	19980501
Creation Date:	6/26/1998 0:00:00
Receipt Date:	19980504
Manifest ID:	97366634
Trans EPA ID:	ILD984908202
Trans Name:	Not reported
Trans 2 EPA ID:	Not reported
Trans 2 Name:	Not reported
TSDf EPA ID:	CAT000613893
Trans Name:	Not reported
TSDf Alt EPA ID:	CAT000613893
TSDf Alt Name:	Not reported
Waste Code Description:	342 - Organic liquids with metals (see 121
RCRA Code:	D006
Meth Code:	H01 - Transfer Station
Quantity Tons:	0.0625
Waste Quantity:	15
Quantity Unit:	G
Additional Code 1:	Not reported
Additional Code 2:	Not reported
Additional Code 3:	Not reported
Additional Code 4:	Not reported
Additional Code 5:	Not reported
Shipment Date:	19980430
Creation Date:	8/3/1998 0:00:00
Receipt Date:	19980511
Manifest ID:	98345677
Trans EPA ID:	CAD983609678
Trans Name:	Not reported
Trans 2 EPA ID:	Not reported
Trans 2 Name:	Not reported
TSDf EPA ID:	CAT080013352
Trans Name:	Not reported
TSDf Alt EPA ID:	CAT080013352
TSDf Alt Name:	Not reported
Waste Code Description:	223 - Unspecified oil-containing waste
RCRA Code:	Not reported
Meth Code:	R01 - Recycler
Quantity Tons:	1.251
Waste Quantity:	300
Quantity Unit:	G
Additional Code 1:	Not reported
Additional Code 2:	Not reported
Additional Code 3:	Not reported
Additional Code 4:	Not reported
Additional Code 5:	Not reported
Shipment Date:	19980309
Creation Date:	5/26/1998 0:00:00
Receipt Date:	19980310
Manifest ID:	97418648
Trans EPA ID:	CAD983609678

Map ID
Direction
Distance
Elevation

MAP FINDINGS

Site

Database(s)

EDR ID Number
EPA ID Number

ENDERLE FUEL INJECTION (Continued)

1000819448

Trans Name: Not reported
Trans 2 EPA ID: Not reported
Trans 2 Name: Not reported
TSDf EPA ID: CAT080013352
Trans Name: Not reported
TSDf Alt EPA ID: CAT080013352
TSDf Alt Name: Not reported
Waste Code Description: 223 - Unspecified oil-containing waste
RCRA Code: Not reported
Meth Code: R01 - Recycler
Quantity Tons: 1.522
Waste Quantity: 365
Quantity Unit: G
Additional Code 1: Not reported
Additional Code 2: Not reported
Additional Code 3: Not reported
Additional Code 4: Not reported
Additional Code 5: Not reported

Additional Info:

Year: 1995
Gen EPA ID: CAD983654302

Shipment Date: 19951023
Creation Date: 7/26/1996 0:00:00
Receipt Date: 19951030
Manifest ID: 95708555
Trans EPA ID: CAD983609678
Trans Name: Not reported
Trans 2 EPA ID: Not reported
Trans 2 Name: Not reported
TSDf EPA ID: CAT080013352
Trans Name: Not reported
TSDf Alt EPA ID: Not reported
TSDf Alt Name: Not reported
Waste Code Description: 223 - Unspecified oil-containing waste
RCRA Code: Not reported
Meth Code: R01 - Recycler
Quantity Tons: 1.4178
Waste Quantity: 340
Quantity Unit: G
Additional Code 1: Not reported
Additional Code 2: Not reported
Additional Code 3: Not reported
Additional Code 4: Not reported
Additional Code 5: Not reported

Shipment Date: 19950726
Creation Date: 4/3/1996 0:00:00
Receipt Date: 19950730
Manifest ID: 95404591
Trans EPA ID: CAD983609678
Trans Name: Not reported
Trans 2 EPA ID: Not reported
Trans 2 Name: Not reported
TSDf EPA ID: CAT080013352
Trans Name: Not reported

Map ID
Direction
Distance
Elevation

MAP FINDINGS

Site

Database(s)

EDR ID Number
EPA ID Number

ENDERLE FUEL INJECTION (Continued)

1000819448

TSDF Alt EPA ID: CAT080013352
TSDF Alt Name: Not reported
Waste Code Description: 223 - Unspecified oil-containing waste
RCRA Code: Not reported
Meth Code: R01 - Recycler
Quantity Tons: 1.251
Waste Quantity: 300
Quantity Unit: G
Additional Code 1: Not reported
Additional Code 2: Not reported
Additional Code 3: Not reported
Additional Code 4: Not reported
Additional Code 5: Not reported

Shipment Date: 19950426
Creation Date: 4/2/1996 0:00:00
Receipt Date: 19950506
Manifest ID: 95215682
Trans EPA ID: CAD983609678
Trans Name: Not reported
Trans 2 EPA ID: Not reported
Trans 2 Name: Not reported
TSDF EPA ID: CAT080013352
Trans Name: Not reported
TSDF Alt EPA ID: CAT080013352
TSDF Alt Name: Not reported
Waste Code Description: 223 - Unspecified oil-containing waste
RCRA Code: Not reported
Meth Code: R01 - Recycler
Quantity Tons: 2.7522
Waste Quantity: 660
Quantity Unit: G
Additional Code 1: Not reported
Additional Code 2: Not reported
Additional Code 3: Not reported
Additional Code 4: Not reported
Additional Code 5: Not reported

Additional Info:

Year: 2011
Gen EPA ID: CAD983654302

Shipment Date: 20111228
Creation Date: 6/4/2013 22:15:22
Receipt Date: Not reported
Manifest ID: 001678198GBF
Trans EPA ID: CAD983615501
Trans Name: PACIFIC OIL COMPANY
Trans 2 EPA ID: Not reported
Trans 2 Name: Not reported
TSDF EPA ID: AZR000503789
Trans Name: BOTAVIA ENERGY LLC
TSDF Alt EPA ID: Not reported
TSDF Alt Name: Not reported
Waste Code Description: 221 - Waste oil and mixed oil
RCRA Code: Not reported
Meth Code: - Not reported

Map ID
Direction
Distance
Elevation

MAP FINDINGS

Site

Database(s)

EDR ID Number
EPA ID Number

ENDERLE FUEL INJECTION (Continued)

1000819448

Quantity Tons:	0.95
Waste Quantity:	250
Quantity Unit:	G
Additional Code 1:	Not reported
Additional Code 2:	Not reported
Additional Code 3:	Not reported
Additional Code 4:	Not reported
Additional Code 5:	Not reported
Shipment Date:	20111026
Creation Date:	12/3/2012 22:15:55
Receipt Date:	Not reported
Manifest ID:	001677198GBF
Trans EPA ID:	CAD983615501
Trans Name:	PACIFIC OIL COMPANY
Trans 2 EPA ID:	Not reported
Trans 2 Name:	Not reported
TSDf EPA ID:	AZR000503789
Trans Name:	BOTAVIA ENERGY LLC
TSDf Alt EPA ID:	Not reported
TSDf Alt Name:	Not reported
Waste Code Description:	221 - Waste oil and mixed oil
RCRA Code:	Not reported
Meth Code:	- Not reported
Quantity Tons:	1.254
Waste Quantity:	330
Quantity Unit:	G
Additional Code 1:	Not reported
Additional Code 2:	Not reported
Additional Code 3:	Not reported
Additional Code 4:	Not reported
Additional Code 5:	Not reported
Shipment Date:	20110810
Creation Date:	12/13/2012 22:15:09
Receipt Date:	Not reported
Manifest ID:	001355113GBF
Trans EPA ID:	CAD983615501
Trans Name:	PACIFIC OIL COMPANY
Trans 2 EPA ID:	Not reported
Trans 2 Name:	Not reported
TSDf EPA ID:	AZR000503789
Trans Name:	BOTAVIA ENERGY LLC
TSDf Alt EPA ID:	Not reported
TSDf Alt Name:	Not reported
Waste Code Description:	221 - Waste oil and mixed oil
RCRA Code:	Not reported
Meth Code:	- Not reported
Quantity Tons:	1.254
Waste Quantity:	330
Quantity Unit:	G
Additional Code 1:	Not reported
Additional Code 2:	Not reported
Additional Code 3:	Not reported
Additional Code 4:	Not reported
Additional Code 5:	Not reported

Map ID
Direction
Distance
Elevation

MAP FINDINGS

Site

Database(s)

EDR ID Number
EPA ID Number

ENDERLE FUEL INJECTION (Continued)

1000819448

Shipment Date: 20110404
Creation Date: 5/17/2013 22:15:06
Receipt Date: Not reported
Manifest ID: 001441488GBF
Trans EPA ID: CAD983615501
Trans Name: PACIFIC OIL COMPANY
Trans 2 EPA ID: Not reported
Trans 2 Name: Not reported
TSDf EPA ID: AZR000503789
Trans Name: BOTAVIA ENERGY LLC
TSDf Alt EPA ID: Not reported
TSDf Alt Name: Not reported
Waste Code Description: 221 - Waste oil and mixed oil
RCRA Code: Not reported
Meth Code: - Not reported
Quantity Tons: 1.254
Waste Quantity: 330
Quantity Unit: G
Additional Code 1: Not reported
Additional Code 2: Not reported
Additional Code 3: Not reported
Additional Code 4: Not reported
Additional Code 5: Not reported

Additional Info:

Year: 1993
Gen EPA ID: CAD983654302

Shipment Date: 19930528
Creation Date: 9/8/1995 0:00:00
Receipt Date: 19930608
Manifest ID: 92708366
Trans EPA ID: CAD983609678
Trans Name: Not reported
Trans 2 EPA ID: Not reported
Trans 2 Name: Not reported
TSDf EPA ID: CAD980883177
Trans Name: Not reported
TSDf Alt EPA ID: CAD980883177
TSDf Alt Name: Not reported
Waste Code Description: 223 - Unspecified oil-containing waste
RCRA Code: D018
Meth Code: R01 - Recycler
Quantity Tons: 2.3769
Waste Quantity: 570
Quantity Unit: G
Additional Code 1: Not reported
Additional Code 2: Not reported
Additional Code 3: Not reported
Additional Code 4: Not reported
Additional Code 5: Not reported

Additional Info:

Year: 2007
Gen EPA ID: CAD983654302

Map ID
Direction
Distance
Elevation

MAP FINDINGS

Site

Database(s)

EDR ID Number
EPA ID Number

ENDERLE FUEL INJECTION (Continued)

1000819448

Shipment Date: 20071224
Creation Date: 8/21/2012 22:15:08
Receipt Date: Not reported
Manifest ID: 000407702GBF
Trans EPA ID: CAD983615501
Trans Name: PACIFIC OIL COMPANY
Trans 2 EPA ID: Not reported
Trans 2 Name: Not reported
TSDf EPA ID: AZR000503789
Trans Name: BOTAVIA ENERGY LLC
TSDf Alt EPA ID: Not reported
TSDf Alt Name: Not reported
Waste Code Description: 221 - Waste oil and mixed oil
RCRA Code: Not reported
Meth Code: - Not reported
Quantity Tons: 1.254
Waste Quantity: 330
Quantity Unit: G
Additional Code 1: Not reported
Additional Code 2: Not reported
Additional Code 3: Not reported
Additional Code 4: Not reported
Additional Code 5: Not reported

Shipment Date: 20070829
Creation Date: 8/28/2012 22:15:08
Receipt Date: Not reported
Manifest ID: 000331017GBF
Trans EPA ID: CAD983615501
Trans Name: PACIFIC OIL COMPANY
Trans 2 EPA ID: Not reported
Trans 2 Name: Not reported
TSDf EPA ID: AZR000503789
Trans Name: BOTAVIA ENEROY LLC
TSDf Alt EPA ID: Not reported
TSDf Alt Name: Not reported
Waste Code Description: 221 - Waste oil and mixed oil
RCRA Code: Not reported
Meth Code: - Not reported
Quantity Tons: 1.254
Waste Quantity: 330
Quantity Unit: G
Additional Code 1: Not reported
Additional Code 2: Not reported
Additional Code 3: Not reported
Additional Code 4: Not reported
Additional Code 5: Not reported

Shipment Date: 20070807
Creation Date: 8/9/2007 18:30:45
Receipt Date: 20070219
Manifest ID: 000182800SKS
Trans EPA ID: TXR000050930
Trans Name: SAFETY-KLEEN SYSTEMS INC
Trans 2 EPA ID: Not reported
Trans 2 Name: Not reported
TSDf EPA ID: CAD093459485

Map ID
Direction
Distance
Elevation

MAP FINDINGS

Site

Database(s)

EDR ID Number
EPA ID Number

ENDERLE FUEL INJECTION (Continued)

1000819448

Trans Name: SAFETY-KLEEN SYSTEMS INC 000636
TSDf Alt EPA ID: Not reported
TSDf Alt Name: Not reported
Waste Code Description: 331 - Off-specification, aged, or surplus organics
RCRA Code: Not reported
Meth Code: H020 - Solvents Recovery
Quantity Tons: 0.099
Waste Quantity: 30
Quantity Unit: G
Additional Code 1: Not reported
Additional Code 2: Not reported
Additional Code 3: Not reported
Additional Code 4: Not reported
Additional Code 5: Not reported

Shipment Date: 20070705
Creation Date: 8/9/2012 22:15:10
Receipt Date: Not reported
Manifest ID: 000267538GBF
Trans EPA ID: CAD983615501
Trans Name: PACIFIC OIL COMPANY
Trans 2 EPA ID: Not reported
Trans 2 Name: Not reported
TSDf EPA ID: AZR000503789
Trans Name: BOTAVIA ENEROY LLC
TSDf Alt EPA ID: Not reported
TSDf Alt Name: Not reported
Waste Code Description: 221 - Waste oil and mixed oil
RCRA Code: Not reported
Meth Code: - Not reported
Quantity Tons: 1.254
Waste Quantity: 330
Quantity Unit: G
Additional Code 1: Not reported
Additional Code 2: Not reported
Additional Code 3: Not reported
Additional Code 4: Not reported
Additional Code 5: Not reported

Shipment Date: 20070424
Creation Date: 8/9/2012 22:15:10
Receipt Date: Not reported
Manifest ID: 000268242GBF
Trans EPA ID: CAD983615501
Trans Name: PACIFIC OIL COMPANY
Trans 2 EPA ID: Not reported
Trans 2 Name: Not reported
TSDf EPA ID: AZR000503789
Trans Name: BOTAVIA ENERGY LLC
TSDf Alt EPA ID: Not reported
TSDf Alt Name: Not reported
Waste Code Description: 221 - Waste oil and mixed oil
RCRA Code: Not reported
Meth Code: - Not reported
Quantity Tons: 1.254
Waste Quantity: 330
Quantity Unit: G

Map ID
Direction
Distance
Elevation

MAP FINDINGS

Site

Database(s)

EDR ID Number
EPA ID Number

ENDERLE FUEL INJECTION (Continued)

1000819448

Additional Code 1:	Not reported
Additional Code 2:	Not reported
Additional Code 3:	Not reported
Additional Code 4:	Not reported
Additional Code 5:	Not reported
Shipment Date:	20070124
Creation Date:	8/9/2012 22:15:10
Receipt Date:	Not reported
Manifest ID:	000093808GBF
Trans EPA ID:	CAD983615501
Trans Name:	PACIFIC OIL COMPANY
Trans 2 EPA ID:	Not reported
Trans 2 Name:	Not reported
TSDf EPA ID:	AZR000503789
Trans Name:	BOTAVIA ENERGY LLC
TSDf Alt EPA ID:	Not reported
TSDf Alt Name:	Not reported
Waste Code Description:	221 - Waste oil and mixed oil
RCRA Code:	Not reported
Meth Code:	- Not reported
Quantity Tons:	1.254
Waste Quantity:	330
Quantity Unit:	G
Additional Code 1:	Not reported
Additional Code 2:	Not reported
Additional Code 3:	Not reported
Additional Code 4:	Not reported
Additional Code 5:	Not reported
Additional Info:	
Year:	2006
Gen EPA ID:	CAD983654302
Shipment Date:	20061017
Creation Date:	4/19/2007 18:30:43
Receipt Date:	20061020
Manifest ID:	000098111GBF
Trans EPA ID:	CAD983615501
Trans Name:	PACIFIC OIL COMPANY
Trans 2 EPA ID:	Not reported
Trans 2 Name:	Not reported
TSDf EPA ID:	CAD981426539
Trans Name:	BUTLER MANAGEMENT
TSDf Alt EPA ID:	Not reported
TSDf Alt Name:	Not reported
Waste Code Description:	221 - Waste oil and mixed oil
RCRA Code:	Not reported
Meth Code:	H141 - Storage, Bulking, And/Or Transfer Off Site--No Treatment/Reovery (H010-H129) Or (H131-H135)
Quantity Tons:	1.14
Waste Quantity:	300
Quantity Unit:	G
Additional Code 1:	Not reported
Additional Code 2:	Not reported
Additional Code 3:	Not reported
Additional Code 4:	Not reported

Map ID
Direction
Distance
Elevation

MAP FINDINGS

Site

Database(s)

EDR ID Number
EPA ID Number

ENDERLE FUEL INJECTION (Continued)

1000819448

Additional Code 5:	Not reported
Shipment Date:	20060130
Creation Date:	4/13/2006 18:31:06
Receipt Date:	Not reported
Manifest ID:	24666355
Trans EPA ID:	CAD983615501
Trans Name:	PACIFIC OIL COMPANY
Trans 2 EPA ID:	Not reported
Trans 2 Name:	Not reported
TSDf EPA ID:	AZR000033381
Trans Name:	MESA OIL INC
TSDf Alt EPA ID:	Not reported
TSDf Alt Name:	Not reported
Waste Code Description:	221 - Waste oil and mixed oil
RCRA Code:	Not reported
Meth Code:	- Not reported
Quantity Tons:	1.254
Waste Quantity:	330
Quantity Unit:	G
Additional Code 1:	Not reported
Additional Code 2:	Not reported
Additional Code 3:	Not reported
Additional Code 4:	Not reported
Additional Code 5:	Not reported
Additional Info:	
Year:	2001
Gen EPA ID:	CAD983654302
Shipment Date:	20011217
Creation Date:	2/13/2002 0:00:00
Receipt Date:	20011219
Manifest ID:	21325704
Trans EPA ID:	SCR000075150
Trans Name:	Not reported
Trans 2 EPA ID:	Not reported
Trans 2 Name:	Not reported
TSDf EPA ID:	CAT000613976
Trans Name:	Not reported
TSDf Alt EPA ID:	CAT000613976
TSDf Alt Name:	Not reported
Waste Code Description:	741 - Liquids with halogenated organic compounds > 1000 mg/l
RCRA Code:	D001
Meth Code:	H01 - Transfer Station
Quantity Tons:	0.1042
Waste Quantity:	25
Quantity Unit:	G
Additional Code 1:	Not reported
Additional Code 2:	Not reported
Additional Code 3:	Not reported
Additional Code 4:	Not reported
Additional Code 5:	Not reported
Shipment Date:	20011217
Creation Date:	2/13/2002 0:00:00
Receipt Date:	20011219

Map ID
Direction
Distance
Elevation

MAP FINDINGS

Site

Database(s)

EDR ID Number
EPA ID Number

ENDERLE FUEL INJECTION (Continued)

1000819448

Manifest ID: 21325704
Trans EPA ID: SCR000075150
Trans Name: Not reported
Trans 2 EPA ID: Not reported
Trans 2 Name: Not reported
TSDf EPA ID: CAT000613976
Trans Name: Not reported
TSDf Alt EPA ID: CAT000613976
TSDf Alt Name: Not reported
Waste Code Description: 741 - Liquids with halogenated organic compounds > 1000 mg/l
RCRA Code: D001
Meth Code: H01 - Transfer Station
Quantity Tons: 0.0583
Waste Quantity: 14
Quantity Unit: G
Additional Code 1: Not reported
Additional Code 2: Not reported
Additional Code 3: Not reported
Additional Code 4: Not reported
Additional Code 5: Not reported

Shipment Date: 20011128
Creation Date: 1/16/2002 0:00:00
Receipt Date: 20011128
Manifest ID: 21028258
Trans EPA ID: CAD983615501
Trans Name: Not reported
Trans 2 EPA ID: Not reported
Trans 2 Name: Not reported
TSDf EPA ID: CAD099452708
Trans Name: Not reported
TSDf Alt EPA ID: Not reported
TSDf Alt Name: Not reported
Waste Code Description: 221 - Waste oil and mixed oil
RCRA Code: Not reported
Meth Code: R01 - Recycler
Quantity Tons: 1.14
Waste Quantity: 300
Quantity Unit: G
Additional Code 1: Not reported
Additional Code 2: Not reported
Additional Code 3: Not reported
Additional Code 4: Not reported
Additional Code 5: Not reported

Shipment Date: 20011022
Creation Date: 1/16/2002 0:00:00
Receipt Date: 20011024
Manifest ID: 21402255
Trans EPA ID: SCR000075150
Trans Name: Not reported
Trans 2 EPA ID: Not reported
Trans 2 Name: Not reported
TSDf EPA ID: CAT000613976
Trans Name: Not reported
TSDf Alt EPA ID: CAT000613976
TSDf Alt Name: Not reported

Map ID
Direction
Distance
Elevation

MAP FINDINGS

Site

Database(s)

EDR ID Number
EPA ID Number

ENDERLE FUEL INJECTION (Continued)

1000819448

Waste Code Description: 741 - Liquids with halogenated organic compounds > 1000 mg/l
RCRA Code: D001
Meth Code: H01 - Transfer Station
Quantity Tons: 0.0667
Waste Quantity: 16
Quantity Unit: G
Additional Code 1: Not reported
Additional Code 2: Not reported
Additional Code 3: Not reported
Additional Code 4: Not reported
Additional Code 5: Not reported

Shipment Date: 20011022
Creation Date: 1/16/2002 0:00:00
Receipt Date: 20011024
Manifest ID: 21402255
Trans EPA ID: SCR000075150
Trans Name: Not reported
Trans 2 EPA ID: Not reported
Trans 2 Name: Not reported
TSDf EPA ID: CAT000613976
Trans Name: Not reported
TSDf Alt EPA ID: CAT000613976
TSDf Alt Name: Not reported
Waste Code Description: 741 - Liquids with halogenated organic compounds > 1000 mg/l
RCRA Code: D001
Meth Code: H01 - Transfer Station
Quantity Tons: 0.1125
Waste Quantity: 27
Quantity Unit: G
Additional Code 1: Not reported
Additional Code 2: Not reported
Additional Code 3: Not reported
Additional Code 4: Not reported
Additional Code 5: Not reported

Shipment Date: 20011017
Creation Date: 1/16/2002 0:00:00
Receipt Date: 20011017
Manifest ID: 21028132
Trans EPA ID: CAD983615501
Trans Name: Not reported
Trans 2 EPA ID: Not reported
Trans 2 Name: Not reported
TSDf EPA ID: CAD099452708
Trans Name: Not reported
TSDf Alt EPA ID: Not reported
TSDf Alt Name: Not reported
Waste Code Description: 221 - Waste oil and mixed oil
RCRA Code: Not reported
Meth Code: R01 - Recycler
Quantity Tons: 1.14
Waste Quantity: 300
Quantity Unit: G
Additional Code 1: Not reported
Additional Code 2: Not reported
Additional Code 3: Not reported

Map ID
Direction
Distance
Elevation

MAP FINDINGS

Site

Database(s)

EDR ID Number
EPA ID Number

ENDERLE FUEL INJECTION (Continued)

1000819448

Additional Code 4:	Not reported
Additional Code 5:	Not reported
Shipment Date:	20010828
Creation Date:	10/23/2001 0:00:00
Receipt Date:	20010831
Manifest ID:	21114498
Trans EPA ID:	SCR000075150
Trans Name:	Not reported
Trans 2 EPA ID:	Not reported
Trans 2 Name:	Not reported
TSDf EPA ID:	CAT000613976
Trans Name:	Not reported
TSDf Alt EPA ID:	CAT000613976
TSDf Alt Name:	Not reported
Waste Code Description:	741 - Liquids with halogenated organic compounds > 1000 mg/l
RCRA Code:	D001
Meth Code:	H01 - Transfer Station
Quantity Tons:	0.1042
Waste Quantity:	25
Quantity Unit:	G
Additional Code 1:	Not reported
Additional Code 2:	Not reported
Additional Code 3:	Not reported
Additional Code 4:	Not reported
Additional Code 5:	Not reported
Shipment Date:	20010828
Creation Date:	10/23/2001 0:00:00
Receipt Date:	20010831
Manifest ID:	21114498
Trans EPA ID:	SCR000075150
Trans Name:	Not reported
Trans 2 EPA ID:	Not reported
Trans 2 Name:	Not reported
TSDf EPA ID:	CAT000613976
Trans Name:	Not reported
TSDf Alt EPA ID:	CAT000613976
TSDf Alt Name:	Not reported
Waste Code Description:	741 - Liquids with halogenated organic compounds > 1000 mg/l
RCRA Code:	D001
Meth Code:	H01 - Transfer Station
Quantity Tons:	0.075
Waste Quantity:	18
Quantity Unit:	G
Additional Code 1:	Not reported
Additional Code 2:	Not reported
Additional Code 3:	Not reported
Additional Code 4:	Not reported
Additional Code 5:	Not reported
Shipment Date:	20010821
Creation Date:	10/3/2001 0:00:00
Receipt Date:	20010822
Manifest ID:	21027916
Trans EPA ID:	CAD983615501
Trans Name:	Not reported

Map ID
Direction
Distance
Elevation

MAP FINDINGS

Site

Database(s)

EDR ID Number
EPA ID Number

ENDERLE FUEL INJECTION (Continued)

1000819448

Trans 2 EPA ID: Not reported
Trans 2 Name: Not reported
TSDf EPA ID: CAD099452708
Trans Name: Not reported
TSDf Alt EPA ID: Not reported
TSDf Alt Name: Not reported
Waste Code Description: 221 - Waste oil and mixed oil
RCRA Code: Not reported
Meth Code: R01 - Recycler
Quantity Tons: 1.14
Waste Quantity: 300
Quantity Unit: G
Additional Code 1: Not reported
Additional Code 2: Not reported
Additional Code 3: Not reported
Additional Code 4: Not reported
Additional Code 5: Not reported

Shipment Date: 20010725
Creation Date: 10/1/2001 0:00:00
Receipt Date: 20010727
Manifest ID: 21027820
Trans EPA ID: CAD983615501
Trans Name: Not reported
Trans 2 EPA ID: Not reported
Trans 2 Name: Not reported
TSDf EPA ID: CAD099452708
Trans Name: Not reported
TSDf Alt EPA ID: Not reported
TSDf Alt Name: Not reported
Waste Code Description: 221 - Waste oil and mixed oil
RCRA Code: Not reported
Meth Code: R01 - Recycler
Quantity Tons: 1.14
Waste Quantity: 300
Quantity Unit: G
Additional Code 1: Not reported
Additional Code 2: Not reported
Additional Code 3: Not reported
Additional Code 4: Not reported
Additional Code 5: Not reported

CERS:

Name: ENDERLE FUEL INJECTION
Address: 1830 N VOYAGER AVE
City,State,Zip: SIMI VALLEY, CA 93063
Site ID: 114583
CERS ID: 10332838
CERS Description: Chemical Storage Facilities

Violations:

Site ID: 114583
Site Name: ENDERLE FUEL INJECTION
Violation Date: 06-25-2018
Citation: HSC 6.5 25123.3(h) - California Health and Safety Code, Chapter 6.5, Section(s) 25123.3(h)
Violation Description: Failure to determine the status of any hazardous waste if a signed

Map ID
Direction
Distance
Elevation

MAP FINDINGS

Site

Database(s)

EDR ID Number
EPA ID Number

ENDERLE FUEL INJECTION (Continued)

1000819448

Violation Notes: copy of the manifest isnG t received within 35 days of the date the waste was accepted by the initial transporter and/or to submit an Exception Report to DTSC if a signed copy of the manifest isnG t received within 60 days of the date the waste was accepted by the initial transporter.
Violation Division: Returned to compliance on 07/18/2018.
Violation Program: Ventura County Environmental Health
Violation Source: HW
CERS

Site ID: 114583
Site Name: ENDERLE FUEL INJECTION
Violation Date: 12-14-2015
Citation: HSC 6.11 25404(e)(4) - California Health and Safety Code, Chapter 6.11, Section(s) 25404(e)(4)
Violation Description: Failure to report program data electronically.
Violation Notes: Returned to compliance on 03/22/2016.
Violation Division: Ventura County Environmental Health
Violation Program: HMRRP
Violation Source: CERS

Evaluation:
Eval General Type: Compliance Evaluation Inspection
Eval Date: 05-12-2014
Violations Found: No
Eval Type: Routine done by local agency
Eval Notes: Not reported
Eval Division: Ventura County Environmental Health
Eval Program: HMRRP
Eval Source: CERS

Eval General Type: Compliance Evaluation Inspection
Eval Date: 05-12-2014
Violations Found: No
Eval Type: Routine done by local agency
Eval Notes: Not reported
Eval Division: Ventura County Environmental Health
Eval Program: HW
Eval Source: CERS

Eval General Type: Compliance Evaluation Inspection
Eval Date: 06-25-2018
Violations Found: No
Eval Type: Routine done by local agency
Eval Notes: Not reported
Eval Division: Ventura County Environmental Health
Eval Program: CE
Eval Source: CERS

Eval General Type: Compliance Evaluation Inspection
Eval Date: 06-25-2018
Violations Found: No
Eval Type: Routine done by local agency
Eval Notes: Not reported
Eval Division: Ventura County Environmental Health
Eval Program: HMRRP
Eval Source: CERS

Map ID
Direction
Distance
Elevation

MAP FINDINGS

Site

Database(s)

EDR ID Number
EPA ID Number

ENDERLE FUEL INJECTION (Continued)

1000819448

Eval General Type: Compliance Evaluation Inspection
Eval Date: 06-25-2018
Violations Found: Yes
Eval Type: Routine done by local agency
Eval Notes: Not reported
Eval Division: Ventura County Environmental Health
Eval Program: HW
Eval Source: CERS

Eval General Type: Compliance Evaluation Inspection
Eval Date: 12-14-2015
Violations Found: No
Eval Type: Routine done by local agency
Eval Notes: Not reported
Eval Division: Ventura County Environmental Health
Eval Program: CE
Eval Source: CERS

Eval General Type: Compliance Evaluation Inspection
Eval Date: 12-14-2015
Violations Found: No
Eval Type: Routine done by local agency
Eval Notes: Not reported
Eval Division: Ventura County Environmental Health
Eval Program: HW
Eval Source: CERS

Eval General Type: Compliance Evaluation Inspection
Eval Date: 12-14-2015
Violations Found: Yes
Eval Type: Routine done by local agency
Eval Notes: Not reported
Eval Division: Ventura County Environmental Health
Eval Program: HMRRP
Eval Source: CERS

Affiliation:

Affiliation Type Desc: Legal Owner
Entity Name: KENT ENDERLE
Entity Title: Not reported
Affiliation Address: 3274 WISDOM CT
Affiliation City: SIMI VALLEY
Affiliation State: CA
Affiliation Country: United States
Affiliation Zip: 93063
Affiliation Phone: (805) 527-5981

Affiliation Type Desc: Environmental Contact
Entity Name: JIM REHFELD
Entity Title: Not reported
Affiliation Address: 1830 N VOYAGER AVE
Affiliation City: SIMI VALLEY
Affiliation State: CA
Affiliation Country: Not reported
Affiliation Zip: 93063
Affiliation Phone: Not reported

Map ID
Direction
Distance
Elevation

MAP FINDINGS

Site

Database(s)

EDR ID Number
EPA ID Number

ENDERLE FUEL INJECTION (Continued)

1000819448

Affiliation Type Desc: Identification Signer
Entity Name: JIM REHFELD
Entity Title: VICE PRESIDENT
Affiliation Address: Not reported
Affiliation City: Not reported
Affiliation State: Not reported
Affiliation Country: Not reported
Affiliation Zip: Not reported
Affiliation Phone: Not reported

Affiliation Type Desc: Onsite Treatment Unit Owner Operator
Entity Name: james rehfeld
Entity Title: vice pres
Affiliation Address: Not reported
Affiliation City: Not reported
Affiliation State: Not reported
Affiliation Country: Not reported
Affiliation Zip: Not reported
Affiliation Phone: Not reported

Affiliation Type Desc: Operator
Entity Name: ENDERLE FUEL INJECTION
Entity Title: Not reported
Affiliation Address: Not reported
Affiliation City: Not reported
Affiliation State: Not reported
Affiliation Country: Not reported
Affiliation Zip: Not reported
Affiliation Phone: (805) 526-3838

Affiliation Type Desc: CUPA District
Entity Name: Ventura County Environmental Health
Entity Title: Not reported
Affiliation Address: 800 South Victoria Avenue
Affiliation City: Ventura
Affiliation State: CA
Affiliation Country: Not reported
Affiliation Zip: 93009
Affiliation Phone: (805) 654-2813

Affiliation Type Desc: Document Preparer
Entity Name: Jim Rehfeld
Entity Title: Not reported
Affiliation Address: Not reported
Affiliation City: Not reported
Affiliation State: Not reported
Affiliation Country: Not reported
Affiliation Zip: Not reported
Affiliation Phone: Not reported

Affiliation Type Desc: Facility Mailing Address
Entity Name: Mailing Address
Entity Title: Not reported
Affiliation Address: 1830 N VOYAGER AVE
Affiliation City: SIMI VALLEY
Affiliation State: CA
Affiliation Country: Not reported

Map ID
Direction
Distance
Elevation

MAP FINDINGS

Site

Database(s)

EDR ID Number
EPA ID Number

ENDERLE FUEL INJECTION (Continued)

1000819448

Affiliation Zip: 93063
Affiliation Phone: Not reported

Affiliation Type Desc: Parent Corporation
Entity Name: ENDERLE FUEL INJECTION
Entity Title: Not reported
Affiliation Address: Not reported
Affiliation City: Not reported
Affiliation State: Not reported
Affiliation Country: Not reported
Affiliation Zip: Not reported
Affiliation Phone: Not reported

Affiliation Type Desc: Property Owner
Entity Name: KENT ENDERLE
Entity Title: Not reported
Affiliation Address: 3274 WISDOM CT
Affiliation City: SIMI VALLEY
Affiliation State: CA
Affiliation Country: United States
Affiliation Zip: 93063
Affiliation Phone: (805) 527-5981

HWTS:

Name: ENDERLE FUEL INJECTION
Address: 1830 N VOYAGER AVE
Address 2: Not reported
City,State,Zip: SIMI VALLEY, CA 930630000
EPA ID: CAD983654302
Inactive Date: Not reported
Create Date: 12/10/1992
Last Act Date: 09/17/2020
Mailing Name: Not reported
Mailing Address: 1830 VOYAGER AVE STE N
Mailing Address 2: Not reported
Mailing City,State,Zip: SIMI VALLEY, CA 930633348
Owner Name: KENT ENDERLE
Owner Address: 3274 WISDOM CT
Owner Address 2: Not reported
Owner City,State,Zip: SIMI VALLEY, CA 930630000
Contact Name: KASEY SMITH
Contact Address: 15758 MOLLY AVE
Contact Address 2: Not reported
City,State,Zip: CHINO, CA 91708

NAICS:

EPA ID: CAD983654302
Create Date: 2002-03-14 16:36:27.000
NAICS Code: 3362
NAICS Description: Motor Vehicle Body and Trailer Manufacturing
Issued EPA ID Date: 1992-12-10 00:00:00
Inactive Date: Not reported
Facility Name: ENDERLE FUEL INJECTION
Facility Address: 1830 N VOYAGER AVE
Facility Address 2: Not reported
Facility City: SIMI VALLEY

Map ID
Direction
Distance
Elevation

MAP FINDINGS

Site

Database(s)

EDR ID Number
EPA ID Number

ENDERLE FUEL INJECTION (Continued)

1000819448

Facility County: Not reported
Facility State: CA
Facility Zip: 930630000

EPA ID: CAD983654302
Create Date: 2003-10-23 15:27:19.000
NAICS Code: 33635
NAICS Description: Motor Vehicle Transmission and Power Train Parts Manufacturing
Issued EPA ID Date: 1992-12-10 00:00:00
Inactive Date: Not reported
Facility Name: ENDERLE FUEL INJECTION
Facility Address: 1830 N VOYAGER AVE
Facility Address 2: Not reported
Facility City: SIMI VALLEY
Facility County: Not reported
Facility State: CA
Facility Zip: 930630000

AP229 HIGH TECH CAR CARE
West 2031 DONVILLE AVE
1/8-1/4 SIMI VALLEY, CA 93065
0.148 mi.
782 ft. Site 3 of 4 in cluster AP

CA CERS HAZ WASTE S122491492
CA VENTURA CO. BWT N/A
CA HAZNET
CA CERS
CA HWTS

Actual: 825 ft. CERS HAZ WASTE:
Focus Map: 2 Name: HIGH TECH CAR CARE
Address: 2031 DONVILLE AVE
City,State,Zip: SIMI VALLEY, CA 93065
Site ID: 435113
CERS ID: 10758055
CERS Description: Hazardous Waste Generator

VENTURA CO. BWT:
Name: HIGH TECH CAR CARE
Address: 2031 DONVILLE AVE
City,State,Zip: SIMI VALLEY, CA
Facility ID: FA0005751
Program: HAZARDOUS WASTE GENERATOR/BUSINESS PLAN

HAZNET:
Name: HIGH TECH CAR CARE
Address: 2031 DONVILLE AVE
Address 2: Not reported
City,State,Zip: SIMI VALLEY, CA 93065
Contact: JONATHAN SHAPIRO
Telephone: 8055819701
Mailing Name: Not reported
Mailing Address: 2031 DONVILLE AVE

Year: 2018
Gepaid: CAL000435524
TSD EPA ID: CAL000330453
CA Waste Code: 352 - Other organic solids
Disposal Method: H010 - Metals Recovery Including Retoring,Smelting,Chemicals,Ect
Tons: 0.20000

Map ID
Direction
Distance
Elevation

MAP FINDINGS

Site

Database(s)

EDR ID Number
EPA ID Number

HIGH TECH CAR CARE (Continued)

S122491492

CERS:

Name: HIGH TECH CAR CARE
Address: 2031 DONVILLE AVE
City,State,Zip: SIMI VALLEY, CA 93065
Site ID: 435113
CERS ID: 10758055
CERS Description: Chemical Storage Facilities

Violations:

Site ID: 435113
Site Name: High Tech Car Care
Violation Date: 04-06-2018
Citation: 22 CCR 12 66262.12 - California Code of Regulations, Title 22, Chapter 12, Section(s) 66262.12
Violation Description: Failure to obtain an Identification Number prior to treating, storing, disposing of, transporting or offering for transportation any hazardous waste.
Violation Notes: Returned to compliance on 04/06/2018.
Violation Division: Ventura County Environmental Health
Violation Program: HW
Violation Source: CERS

Site ID: 435113
Site Name: High Tech Car Care
Violation Date: 04-06-2018
Citation: HSC 6.95 25505(a)(4) - California Health and Safety Code, Chapter 6.95, Section(s) 25505(a)(4)
Violation Description: Failure to provide initial and annual training to all employees in safety procedures in the event of a release or threatened release of a hazardous material or failure to document and maintain training records for a minimum of three years.
Violation Notes: Returned to compliance on 04/06/2018.
Violation Division: Ventura County Environmental Health
Violation Program: HMRRP
Violation Source: CERS

Site ID: 435113
Site Name: High Tech Car Care
Violation Date: 04-06-2018
Citation: 40 CFR 1 265.201(c)(3) - U.S. Code of Federal Regulations, Title 40, Chapter 1, Section(s) 265.201(c)(3)
Violation Description: Failure to inspect hazardous waste tanks at least once each operating day for the following, when present: (1) Discharge control equipment (e.g., waste feed cutoff systems, by-pass systems, and drainage systems) to ensure that it is in good working order; (2) Data gathered from monitoring equipment (e.g., pressure and temperature gauges) to ensure that the tank is being operated according to its design; (3) The level of waste in the tank.
Violation Notes: Returned to compliance on 04/06/2018.
Violation Division: Ventura County Environmental Health
Violation Program: HW
Violation Source: CERS

Site ID: 435113
Site Name: High Tech Car Care
Violation Date: 04-06-2018
Citation: HSC 6.5 25160.2 - California Health and Safety Code, Chapter 6.5,

Map ID
Direction
Distance
Elevation

MAP FINDINGS

Site

Database(s)

EDR ID Number
EPA ID Number

HIGH TECH CAR CARE (Continued)

S122491492

Section(s) 25160.2
Violation Description: Failure of a generator of hazardous waste that meets the conditions to be transported on a consolidated manifest to comply with one or more of the required consolidated manifesting procedures and retain copies of receipts for three years.
Violation Notes: Returned to compliance on 04/06/2018.
Violation Division: Ventura County Environmental Health
Violation Program: HW
Violation Source: CERS

Site ID: 435113
Site Name: High Tech Car Care
Violation Date: 04-06-2018
Citation: 22 CCR 15 66265.193 - California Code of Regulations, Title 22, Chapter 15, Section(s) 66265.193
Violation Description: Failure to meet required secondary containment requirements for hazardous waste tank systems or components.
Violation Notes: Returned to compliance on 04/17/2018.
Violation Division: Ventura County Environmental Health
Violation Program: HW
Violation Source: CERS

Site ID: 435113
Site Name: High Tech Car Care
Violation Date: 09-11-2019
Citation: 40 CFR 1 265.173 - U.S. Code of Federal Regulations, Title 40, Chapter 1, Section(s) 265.173
Violation Description: Failure to meet the following container management requirements: (a) A container holding hazardous waste must always be closed during storage, except when it is necessary to add or remove waste. (b) A container holding hazardous waste must not be opened, handled, or stored in a manner which may rupture the container or cause it to leak.
Violation Notes: Returned to compliance on 09/12/2019.
Violation Division: Ventura County Environmental Health
Violation Program: HW
Violation Source: CERS

Site ID: 435113
Site Name: High Tech Car Care
Violation Date: 09-11-2019
Citation: 40 CFR 1 265.201(c)(3) - U.S. Code of Federal Regulations, Title 40, Chapter 1, Section(s) 265.201(c)(3)
Violation Description: Failure to inspect hazardous waste tanks at least once each operating day for the following, when present: (1) Discharge control equipment (e.g., waste feed cutoff systems, by-pass systems, and drainage systems) to ensure that it is in good working order; (2) Data gathered from monitoring equipment (e.g., pressure and temperature gauges) to ensure that the tank is being operated according to its design; (3) The level of waste in the tank.
Violation Notes: Returned to compliance on 09/12/2019.
Violation Division: Ventura County Environmental Health
Violation Program: HW
Violation Source: CERS

Site ID: 435113
Site Name: High Tech Car Care

Map ID
Direction
Distance
Elevation

MAP FINDINGS

Site

Database(s)

EDR ID Number
EPA ID Number

HIGH TECH CAR CARE (Continued)

S122491492

Violation Date: 04-06-2018
Citation: 22 CCR 15 66265.16 - California Code of Regulations, Title 22, Chapter 15, Section(s) 66265.16
Violation Description: Failure to provide employees with hazardous waste training program of class room instructions or on-the-job training within the first six months after the date of their employment or assignment to a facility, or to a new position at a facility and annually thereafter. Training records on current personnel shall be kept until closure of the facility and for former employees the record shall be kept for at least three years from the date the employee last worked at the facility. The records shall include the following: the job title for each position at the facility related to hazardous waste management, and the name of the employee filling each job; a written job description for each position, duties of facility personnel assigned to each position, and a written description of the type and amount of both introductory and continuing training that will be given to each person filling a position.
Violation Notes: Returned to compliance on 04/17/2018.
Violation Division: Ventura County Environmental Health
Violation Program: HW
Violation Source: CERS

Evaluation:
Eval General Type: Compliance Evaluation Inspection
Eval Date: 04-06-2018
Violations Found: Yes
Eval Type: Routine done by local agency
Eval Notes: Not reported
Eval Division: Ventura County Environmental Health
Eval Program: HMRRP
Eval Source: CERS

Eval General Type: Compliance Evaluation Inspection
Eval Date: 04-06-2018
Violations Found: Yes
Eval Type: Routine done by local agency
Eval Notes: Not reported
Eval Division: Ventura County Environmental Health
Eval Program: HW
Eval Source: CERS

Eval General Type: Compliance Evaluation Inspection
Eval Date: 06-17-2020
Violations Found: No
Eval Type: Routine done by local agency
Eval Notes: Not reported
Eval Division: Ventura County Environmental Health
Eval Program: HMRRP
Eval Source: CERS

Eval General Type: Compliance Evaluation Inspection
Eval Date: 06-17-2020
Violations Found: No
Eval Type: Routine done by local agency
Eval Notes: Not reported
Eval Division: Ventura County Environmental Health
Eval Program: HW

Map ID
Direction
Distance
Elevation

MAP FINDINGS

Site

Database(s)

EDR ID Number
EPA ID Number

HIGH TECH CAR CARE (Continued)

S122491492

Eval Source: CERS
Eval General Type: Compliance Evaluation Inspection
Eval Date: 09-11-2019
Violations Found: No
Eval Type: Routine done by local agency
Eval Notes: Not reported
Eval Division: Ventura County Environmental Health
Eval Program: HMRRP
Eval Source: CERS

Eval General Type: Compliance Evaluation Inspection
Eval Date: 09-11-2019
Violations Found: Yes
Eval Type: Routine done by local agency
Eval Notes: Not reported
Eval Division: Ventura County Environmental Health
Eval Program: HW
Eval Source: CERS

Coordinates:
Site ID: 435113
Facility Name: High Tech Car Care
Env Int Type Code: HMBP
Program ID: 10758055
Coord Name: Not reported
Ref Point Type Desc: Center of a facility or station.
Latitude: 34.272920
Longitude: -118.769140

Affiliation:
Affiliation Type Desc: CUPA District
Entity Name: Ventura County Environmental Health
Entity Title: Not reported
Affiliation Address: 800 South Victoria Avenue
Affiliation City: Ventura
Affiliation State: CA
Affiliation Country: Not reported
Affiliation Zip: 93009
Affiliation Phone: (805) 654-2813

Affiliation Type Desc: Environmental Contact
Entity Name: JARED SHAPIRO
Entity Title: Not reported
Affiliation Address: 2031 Donville Ave
Affiliation City: Simi Valley
Affiliation State: CA
Affiliation Country: Not reported
Affiliation Zip: 93065
Affiliation Phone: Not reported

Affiliation Type Desc: Legal Owner
Entity Name: JARED SHAPIRO
Entity Title: Not reported
Affiliation Address: 5885 Mustang Dr.
Affiliation City: Simi Valley

Map ID
Direction
Distance
Elevation

MAP FINDINGS

Site

Database(s)

EDR ID Number
EPA ID Number

HIGH TECH CAR CARE (Continued)

S122491492

Affiliation State: CA
Affiliation Country: United States
Affiliation Zip: 93063
Affiliation Phone: (805) 522-0331

Affiliation Type Desc: Parent Corporation
Entity Name: Jd Shapi Inc.
Entity Title: Not reported
Affiliation Address: Not reported
Affiliation City: Not reported
Affiliation State: Not reported
Affiliation Country: Not reported
Affiliation Zip: Not reported
Affiliation Phone: Not reported

Affiliation Type Desc: Property Owner
Entity Name: JD SHAP LLC
Entity Title: Not reported
Affiliation Address: 5885 Mustang Dr.
Affiliation City: Simi Valley
Affiliation State: CA
Affiliation Country: United States
Affiliation Zip: 93063
Affiliation Phone: (805) 522-0331

Affiliation Type Desc: Document Preparer
Entity Name: Jared Shapiro
Entity Title: Not reported
Affiliation Address: Not reported
Affiliation City: Not reported
Affiliation State: Not reported
Affiliation Country: Not reported
Affiliation Zip: Not reported
Affiliation Phone: Not reported

Affiliation Type Desc: Facility Mailing Address
Entity Name: Mailing Address
Entity Title: Not reported
Affiliation Address: 2031 Donville Ave.
Affiliation City: Simi Valley
Affiliation State: CA
Affiliation Country: Not reported
Affiliation Zip: 93065
Affiliation Phone: Not reported

Affiliation Type Desc: Identification Signer
Entity Name: Jared Shapiro
Entity Title: owner
Affiliation Address: Not reported
Affiliation City: Not reported
Affiliation State: Not reported
Affiliation Country: Not reported
Affiliation Zip: Not reported
Affiliation Phone: Not reported

Affiliation Type Desc: Operator
Entity Name: JARED SHAPIRO

Map ID
Direction
Distance
Elevation

MAP FINDINGS

Site

Database(s)

EDR ID Number
EPA ID Number

HIGH TECH CAR CARE (Continued)

S122491492

Entity Title: Not reported
Affiliation Address: Not reported
Affiliation City: Not reported
Affiliation State: Not reported
Affiliation Country: Not reported
Affiliation Zip: Not reported
Affiliation Phone: (805) 501-0472

HWTS:

Name: HIGH TECH CAR CARE
Address: 2031 DONVILLE AVE
Address 2: Not reported
City,State,Zip: SIMI VALLEY, CA 93065
EPA ID: CAL000435524
Inactive Date: Not reported
Create Date: 05/01/2018
Last Act Date: 11/14/2019
Mailing Name: Not reported
Mailing Address: 2031 DONVILLE AVE
Mailing Address 2: Not reported
Mailing City,State,Zip: SIMI VALLEY, CA 93065
Owner Name: JD SHAPI INC
Owner Address: 5885 MUSTANG DR
Owner Address 2: Not reported
Owner City,State,Zip: SIMI VALLEY, CA 93063
Contact Name: JONATHAN SHAPIRO
Contact Address: 2031 DONVILLE AVE
Contact Address 2: Not reported
City,State,Zip: SIMI VALLEY, CA 93065

NAICS:

EPA ID: CAL000435524
Create Date: 2018-05-01 13:59:22.560
NAICS Code: 811111
NAICS Description: General Automotive Repair
Issued EPA ID Date: 2018-05-01 13:59:22.51300
Inactive Date: Not reported
Facility Name: HIGH TECH CAR CARE
Facility Address: 2031 DONVILLE AVE
Facility Address 2: Not reported
Facility City: SIMI VALLEY
Facility County: Not reported
Facility State: CA
Facility Zip: 93065

AP230
West
1/8-1/4
0.148 mi.
782 ft.

HIGH TECH CAR CARE
2031 DONVILLE AVE
SIMI VALLEY, CA 93065
Site 4 of 4 in cluster AP

RCRA NonGen / NLR

1024866933
CAL000435524

Actual:
825 ft.

RCRA NonGen / NLR:
Date Form Received by Agency:

2018-05-01 00:00:00.0

Focus Map:
2

Handler Name: HIGH TECH CAR CARE
Handler Address:
Handler City,State,Zip:

2031 DONVILLE AVE
SIMI VALLEY, CA 93065

Map ID
Direction
Distance
Elevation

MAP FINDINGS

Site

Database(s)

EDR ID Number
EPA ID Number

HIGH TECH CAR CARE (Continued)

1024866933

EPA ID:	CAL000435524
Contact Name:	JARED SHAPIRO
Contact Address:	5885 MUSTANG DR
Contact City,State,Zip:	SIMI VALLEY, CA 93063
Contact Telephone:	805-581-9701
Contact Fax:	805-522-9076
Contact Email:	JDSHTTL@GMAIL.COM
Contact Title:	Not reported
EPA Region:	09
Land Type:	Not reported
Federal Waste Generator Description:	Not a generator, verified
Non-Notifier:	Not reported
Biennial Report Cycle:	Not reported
Accessibility:	Not reported
Active Site Indicator:	Handler Activities
State District Owner:	Not reported
State District:	Not reported
Mailing Address:	2031 DONVILLE AVE
Mailing City,State,Zip:	SIMI VALLEY, CA 93065
Owner Name:	JD SHAPI INC
Owner Type:	Other
Operator Name:	JARED SHAPIRO
Operator Type:	Other
Short-Term Generator Activity:	No
Importer Activity:	No
Mixed Waste Generator:	No
Transporter Activity:	No
Transfer Facility Activity:	No
Recycler Activity with Storage:	No
Small Quantity On-Site Burner Exemption:	No
Smelting Melting and Refining Furnace Exemption:	No
Underground Injection Control:	No
Off-Site Waste Receipt:	No
Universal Waste Indicator:	Yes
Universal Waste Destination Facility:	Yes
Federal Universal Waste:	No
Active Site Fed-Reg Treatment Storage and Disposal Facility:	Not reported
Active Site Converter Treatment storage and Disposal Facility:	Not reported
Active Site State-Reg Treatment Storage and Disposal Facility:	Not reported
Active Site State-Reg Handler:	---
Federal Facility Indicator:	Not reported
Hazardous Secondary Material Indicator:	N
Sub-Part K Indicator:	Not reported
Commercial TSD Indicator:	No
Treatment Storage and Disposal Type:	Not reported
2018 GPRA Permit Baseline:	Not on the Baseline
2018 GPRA Renewals Baseline:	Not on the Baseline
Permit Renewals Workload Universe:	Not reported
Permit Workload Universe:	Not reported
Permit Progress Universe:	Not reported
Post-Closure Workload Universe:	Not reported
Closure Workload Universe:	Not reported
202 GPRA Corrective Action Baseline:	No
Corrective Action Workload Universe:	No
Subject to Corrective Action Universe:	No
Non-TSDs Where RCRA CA has Been Imposed Universe:	No
TSDs Potentially Subject to CA Under 3004 (u)/(v) Universe:	No

Map ID
Direction
Distance
Elevation

MAP FINDINGS

Site

Database(s)

EDR ID Number
EPA ID Number

HIGH TECH CAR CARE (Continued)

1024866933

TSDFs Only Subject to CA under Discretionary Auth Universe: No
Corrective Action Priority Ranking: No NCAPS ranking
Environmental Control Indicator: No
Institutional Control Indicator: No
Human Exposure Controls Indicator: N/A
Groundwater Controls Indicator: N/A
Operating TSDF Universe: Not reported
Full Enforcement Universe: Not reported
Significant Non-Complier Universe: No
Unaddressed Significant Non-Complier Universe: No
Addressed Significant Non-Complier Universe: No
Significant Non-Complier With a Compliance Schedule Universe: No
Financial Assurance Required: Not reported
Handler Date of Last Change: 2018-09-07 19:38:01.0
Recognized Trader-Importer: No
Recognized Trader-Exporter: No
Importer of Spent Lead Acid Batteries: No
Exporter of Spent Lead Acid Batteries: No
Recycler Activity Without Storage: No
Manifest Broker: No
Sub-Part P Indicator: No

Handler - Owner Operator:

Owner/Operator Indicator: Operator
Owner/Operator Name: JARED SHAPIRO
Legal Status: Other
Date Became Current: Not reported
Date Ended Current: Not reported
Owner/Operator Address: 5885 MUSTANG DR
Owner/Operator City,State,Zip: SIMI VALLEY, CA 93063
Owner/Operator Telephone: 805-581-9701
Owner/Operator Telephone Ext: Not reported
Owner/Operator Fax: Not reported
Owner/Operator Email: Not reported

Owner/Operator Indicator: Owner
Owner/Operator Name: JD SHAPI INC
Legal Status: Other
Date Became Current: Not reported
Date Ended Current: Not reported
Owner/Operator Address: 5885 MUSTANG DR
Owner/Operator City,State,Zip: SIMI VALLEY, CA 93063
Owner/Operator Telephone: 805-501-0472
Owner/Operator Telephone Ext: Not reported
Owner/Operator Fax: Not reported
Owner/Operator Email: Not reported

Historic Generators:

Receive Date: 2018-05-01 00:00:00.0
Handler Name: HIGH TECH CAR CARE
Federal Waste Generator Description: Not a generator, verified
State District Owner: Not reported
Large Quantity Handler of Universal Waste: No
Recognized Trader Importer: No
Recognized Trader Exporter: No

Map ID
 Direction
 Distance
 Elevation

MAP FINDINGS

Site

Database(s)

EDR ID Number
 EPA ID Number

HIGH TECH CAR CARE (Continued)

1024866933

Spent Lead Acid Battery Importer: No
 Spent Lead Acid Battery Exporter: No
 Current Record: Yes
 Non Storage Recycler Activity: Not reported
 Electronic Manifest Broker: Not reported

List of NAICS Codes and Descriptions:

NAICS Code: 811111
 NAICS Description: GENERAL AUTOMOTIVE REPAIR

Facility Has Received Notices of Violations:

Violations: No Violations Found

Evaluation Action Summary:

Evaluations: No Evaluations Found

231
 North
 1/8-1/4
 0.148 mi.
 783 ft.

ELENA SIBRIAN
1634 BALLARD STREET
SIMI VALLEY, CA 93065

RCRA NonGen / NLR

1026473923
CAC003079607

Actual:
846 ft.
Focus Map:
2

RCRA NonGen / NLR:
 Date Form Received by Agency: 2020-08-17 00:00:00.0
 Handler Name: ELENA SIBRIAN
 Handler Address: 1634 BALLARD STREET
 Handler City,State,Zip: SIMI VALLEY, CA 93065
 EPA ID: CAC003079607
 Contact Name: ELENA SIBRIAN
 Contact Address: 1634 BALLARD STREET
 Contact City,State,Zip: SIMI VALLEY, CA 93065
 Contact Telephone: 805-267-4556
 Contact Fax: Not reported
 Contact Email: KTELLOU@PRECISIONENV.COM
 Contact Title: Not reported
 EPA Region: 09
 Land Type: Not reported
 Federal Waste Generator Description: Not a generator, verified
 Non-Notifier: Not reported
 Biennial Report Cycle: Not reported
 Accessibility: Not reported
 Active Site Indicator: Not reported
 State District Owner: Not reported
 State District: Not reported
 Mailing Address: 1634 BALLARD STREET
 Mailing City,State,Zip: SIMI VALLEY, CA 93065
 Owner Name: ELENA SIBRIAN
 Owner Type: Other
 Operator Name: ELENA SIBRIAN
 Operator Type: Other
 Short-Term Generator Activity: No
 Importer Activity: No
 Mixed Waste Generator: No
 Transporter Activity: No
 Transfer Facility Activity: No

Map ID
 Direction
 Distance
 Elevation

MAP FINDINGS

Site

Database(s)

EDR ID Number
 EPA ID Number

ELENA SIBRIAN (Continued)

1026473923

Recycler Activity with Storage:	No
Small Quantity On-Site Burner Exemption:	No
Smelting Melting and Refining Furnace Exemption:	No
Underground Injection Control:	No
Off-Site Waste Receipt:	No
Universal Waste Indicator:	No
Universal Waste Destination Facility:	No
Federal Universal Waste:	No
Active Site Fed-Reg Treatment Storage and Disposal Facility:	Not reported
Active Site Converter Treatment storage and Disposal Facility:	Not reported
Active Site State-Reg Treatment Storage and Disposal Facility:	Not reported
Active Site State-Reg Handler:	---
Federal Facility Indicator:	Not reported
Hazardous Secondary Material Indicator:	N
Sub-Part K Indicator:	Not reported
Commercial TSD Indicator:	No
Treatment Storage and Disposal Type:	Not reported
2018 GPRA Permit Baseline:	Not on the Baseline
2018 GPRA Renewals Baseline:	Not on the Baseline
Permit Renewals Workload Universe:	Not reported
Permit Workload Universe:	Not reported
Permit Progress Universe:	Not reported
Post-Closure Workload Universe:	Not reported
Closure Workload Universe:	Not reported
202 GPRA Corrective Action Baseline:	No
Corrective Action Workload Universe:	No
Subject to Corrective Action Universe:	No
Non-TSDFs Where RCRA CA has Been Imposed Universe:	No
TSDFs Potentially Subject to CA Under 3004 (u)/(v) Universe:	No
TSDFs Only Subject to CA under Discretionary Auth Universe:	No
Corrective Action Priority Ranking:	No NCAPS ranking
Environmental Control Indicator:	No
Institutional Control Indicator:	No
Human Exposure Controls Indicator:	N/A
Groundwater Controls Indicator:	N/A
Operating TSDF Universe:	Not reported
Full Enforcement Universe:	Not reported
Significant Non-Complier Universe:	No
Unaddressed Significant Non-Complier Universe:	No
Addressed Significant Non-Complier Universe:	No
Significant Non-Complier With a Compliance Schedule Universe:	No
Financial Assurance Required:	Not reported
Handler Date of Last Change:	2020-09-04 15:30:50.0
Recognized Trader-Importer:	No
Recognized Trader-Exporter:	No
Importer of Spent Lead Acid Batteries:	No
Exporter of Spent Lead Acid Batteries:	No
Recycler Activity Without Storage:	No
Manifest Broker:	No
Sub-Part P Indicator:	No

Handler - Owner Operator:

Owner/Operator Indicator:	Owner
Owner/Operator Name:	ELENA SIBRIAN
Legal Status:	Other
Date Became Current:	Not reported

Map ID
 Direction
 Distance
 Elevation

MAP FINDINGS

Site

Database(s)

EDR ID Number
 EPA ID Number

ELENA SIBRIAN (Continued)

1026473923

Date Ended Current: Not reported
 Owner/Operator Address: 1634 BALLARD STREET
 Owner/Operator City,State,Zip: SIMI VALLEY, CA 93065
 Owner/Operator Telephone: 805-267-4556
 Owner/Operator Telephone Ext: Not reported
 Owner/Operator Fax: Not reported
 Owner/Operator Email: Not reported

Owner/Operator Indicator: Operator
 Owner/Operator Name: ELENA SIBRIAN
 Legal Status: Other
 Date Became Current: Not reported
 Date Ended Current: Not reported
 Owner/Operator Address: 1634 BALLARD STREET
 Owner/Operator City,State,Zip: SIMI VALLEY, CA 93065
 Owner/Operator Telephone: 805-267-4556
 Owner/Operator Telephone Ext: Not reported
 Owner/Operator Fax: Not reported
 Owner/Operator Email: Not reported

Historic Generators:
 Receive Date: 2020-08-17 00:00:00.0
 Handler Name: ELENA SIBRIAN
 Federal Waste Generator Description: Not a generator, verified
 State District Owner: Not reported
 Large Quantity Handler of Universal Waste: No
 Recognized Trader Importer: No
 Recognized Trader Exporter: No
 Spent Lead Acid Battery Importer: No
 Spent Lead Acid Battery Exporter: No
 Current Record: Yes
 Non Storage Recycler Activity: Not reported
 Electronic Manifest Broker: Not reported

List of NAICS Codes and Descriptions:
 NAICS Code: 56299
 NAICS Description: ALL OTHER WASTE MANAGEMENT SERVICES

Facility Has Received Notices of Violations:
 Violations: No Violations Found

Evaluation Action Summary:
 Evaluations: No Evaluations Found

232
 NW
 1/8-1/4
 0.149 mi.
 785 ft.

NIRMAL SIKLAR
1535 GRAHAM
SIMI VALLEY, CA 93065

RCRA NonGen / NLR 1026485759
CAC003091900

Actual:
835 ft.
Focus Map:
2

RCRA NonGen / NLR:
 Date Form Received by Agency: 2020-11-09 00:00:00.0
 Handler Name: NIRMAL SIKLAR
 Handler Address: 1535 GRAHAM
 Handler City,State,Zip: SIMI VALLEY, CA 93065

Map ID
 Direction
 Distance
 Elevation

MAP FINDINGS

Site

Database(s)

EDR ID Number
 EPA ID Number

NIRMAL SIKLAR (Continued)

1026485759

EPA ID:	CAC003091900
Contact Name:	NIRMAL SIKLAR
Contact Address:	1535 GRAHAM
Contact City,State,Zip:	SIMI VALLEY, CA 93065
Contact Telephone:	805-402-8801
Contact Fax:	Not reported
Contact Email:	MANIFEST.SIRRIS@GMAIL.COM
Contact Title:	Not reported
EPA Region:	09
Land Type:	Not reported
Federal Waste Generator Description:	Not a generator, verified
Non-Notifier:	Not reported
Biennial Report Cycle:	Not reported
Accessibility:	Not reported
Active Site Indicator:	Not reported
State District Owner:	Not reported
State District:	Not reported
Mailing Address:	1535 GRAHAM
Mailing City,State,Zip:	SIMI VALLEY, CA 93065
Owner Name:	NIRMAL SIKLAR
Owner Type:	Other
Operator Name:	NIRMAL SIKLAR
Operator Type:	Other
Short-Term Generator Activity:	No
Importer Activity:	No
Mixed Waste Generator:	No
Transporter Activity:	No
Transfer Facility Activity:	No
Recycler Activity with Storage:	No
Small Quantity On-Site Burner Exemption:	No
Smelting Melting and Refining Furnace Exemption:	No
Underground Injection Control:	No
Off-Site Waste Receipt:	No
Universal Waste Indicator:	No
Universal Waste Destination Facility:	No
Federal Universal Waste:	No
Active Site Fed-Reg Treatment Storage and Disposal Facility:	Not reported
Active Site Converter Treatment storage and Disposal Facility:	Not reported
Active Site State-Reg Treatment Storage and Disposal Facility:	Not reported
Active Site State-Reg Handler:	---
Federal Facility Indicator:	Not reported
Hazardous Secondary Material Indicator:	N
Sub-Part K Indicator:	Not reported
Commercial TSD Indicator:	No
Treatment Storage and Disposal Type:	Not reported
2018 GPRA Permit Baseline:	Not on the Baseline
2018 GPRA Renewals Baseline:	Not on the Baseline
Permit Renewals Workload Universe:	Not reported
Permit Workload Universe:	Not reported
Permit Progress Universe:	Not reported
Post-Closure Workload Universe:	Not reported
Closure Workload Universe:	Not reported
202 GPRA Corrective Action Baseline:	No
Corrective Action Workload Universe:	No
Subject to Corrective Action Universe:	No
Non-TSDs Where RCRA CA has Been Imposed Universe:	No
TSDs Potentially Subject to CA Under 3004 (u)/(v) Universe:	No

Map ID
 Direction
 Distance
 Elevation

MAP FINDINGS

Site

Database(s)

EDR ID Number
 EPA ID Number

NIRMAL SIKLAR (Continued)

1026485759

TSDFs Only Subject to CA under Discretionary Auth Universe:	No
Corrective Action Priority Ranking:	No NCAPS ranking
Environmental Control Indicator:	No
Institutional Control Indicator:	No
Human Exposure Controls Indicator:	N/A
Groundwater Controls Indicator:	N/A
Operating TSDF Universe:	Not reported
Full Enforcement Universe:	Not reported
Significant Non-Complier Universe:	No
Unaddressed Significant Non-Complier Universe:	No
Addressed Significant Non-Complier Universe:	No
Significant Non-Complier With a Compliance Schedule Universe:	No
Financial Assurance Required:	Not reported
Handler Date of Last Change:	2020-11-17 18:47:08.0
Recognized Trader-Importer:	No
Recognized Trader-Exporter:	No
Importer of Spent Lead Acid Batteries:	No
Exporter of Spent Lead Acid Batteries:	No
Recycler Activity Without Storage:	No
Manifest Broker:	No
Sub-Part P Indicator:	No

Handler - Owner Operator:

Owner/Operator Indicator:	Operator
Owner/Operator Name:	NIRMAL SIKLAR
Legal Status:	Other
Date Became Current:	Not reported
Date Ended Current:	Not reported
Owner/Operator Address:	1535 GRAHAM
Owner/Operator City,State,Zip:	SIMI VALLEY, CA 93065
Owner/Operator Telephone:	805-402-8801
Owner/Operator Telephone Ext:	Not reported
Owner/Operator Fax:	Not reported
Owner/Operator Email:	Not reported

Owner/Operator Indicator:	Owner
Owner/Operator Name:	NIRMAL SIKLAR
Legal Status:	Other
Date Became Current:	Not reported
Date Ended Current:	Not reported
Owner/Operator Address:	1535 GRAHAM
Owner/Operator City,State,Zip:	SIMI VALLEY, CA 93065
Owner/Operator Telephone:	805-402-8801
Owner/Operator Telephone Ext:	Not reported
Owner/Operator Fax:	Not reported
Owner/Operator Email:	Not reported

Historic Generators:

Receive Date:	2020-11-09 00:00:00.0
Handler Name:	NIRMAL SIKLAR
Federal Waste Generator Description:	Not a generator, verified
State District Owner:	Not reported
Large Quantity Handler of Universal Waste:	No
Recognized Trader Importer:	No
Recognized Trader Exporter:	No

Map ID
 Direction
 Distance
 Elevation

MAP FINDINGS

Site

Database(s)

EDR ID Number
 EPA ID Number

NIRMAL SIKLAR (Continued)

1026485759

Spent Lead Acid Battery Importer: No
 Spent Lead Acid Battery Exporter: No
 Current Record: Yes
 Non Storage Recycler Activity: Not reported
 Electronic Manifest Broker: Not reported

List of NAICS Codes and Descriptions:

NAICS Code: 56299
 NAICS Description: ALL OTHER WASTE MANAGEMENT SERVICES

Facility Has Received Notices of Violations:

Violations: No Violations Found

Evaluation Action Summary:

Evaluations: No Evaluations Found

233
WNW
1/8-1/4
0.149 mi.
789 ft.

ARLENE ALSHULER
3257 HILLDALE AVE
SIMI VALLEY, CA 93063

RCRA NonGen / NLR

1024755954
CAC002975779

Actual:
936 ft.

Focus Map:
3

RCRA NonGen / NLR:
 Date Form Received by Agency: 2018-08-14 00:00:00.0
 Handler Name: ARLENE ALSHULER
 Handler Address: 3257 HILLDALE AVE
 Handler City,State,Zip: SIMI VALLEY, CA 93063
 EPA ID: CAC002975779
 Contact Name: ALBERTO KELLEY
 Contact Address: 18345 VENTURA BLVD
 Contact City,State,Zip: TARZANA, CA 91356
 Contact Telephone: 562-922-5989
 Contact Fax: Not reported
 Contact Email: SBE.AMBER@GMAIL.COM
 Contact Title: Not reported
 EPA Region: 09
 Land Type: Not reported
 Federal Waste Generator Description: Not a generator, verified
 Non-Notifier: Not reported
 Biennial Report Cycle: Not reported
 Accessibility: Not reported
 Active Site Indicator: Handler Activities
 State District Owner: Not reported
 State District: Not reported
 Mailing Address: 3257 HILLDALE AVE
 Mailing City,State,Zip: SIMI VALLEY, CA 93063
 Owner Name: ARLENE ALSHULER
 Owner Type: Other
 Operator Name: ALBERTO KELLEY
 Operator Type: Other
 Short-Term Generator Activity: No
 Importer Activity: No
 Mixed Waste Generator: No
 Transporter Activity: No
 Transfer Facility Activity: No

Map ID
 Direction
 Distance
 Elevation

MAP FINDINGS

Site

Database(s)

EDR ID Number
 EPA ID Number

ARLENE ALSHULER (Continued)

1024755954

Recycler Activity with Storage:	No
Small Quantity On-Site Burner Exemption:	No
Smelting Melting and Refining Furnace Exemption:	No
Underground Injection Control:	No
Off-Site Waste Receipt:	No
Universal Waste Indicator:	Yes
Universal Waste Destination Facility:	Yes
Federal Universal Waste:	No
Active Site Fed-Reg Treatment Storage and Disposal Facility:	Not reported
Active Site Converter Treatment storage and Disposal Facility:	Not reported
Active Site State-Reg Treatment Storage and Disposal Facility:	Not reported
Active Site State-Reg Handler:	---
Federal Facility Indicator:	Not reported
Hazardous Secondary Material Indicator:	N
Sub-Part K Indicator:	Not reported
Commercial TSD Indicator:	No
Treatment Storage and Disposal Type:	Not reported
2018 GPRA Permit Baseline:	Not on the Baseline
2018 GPRA Renewals Baseline:	Not on the Baseline
Permit Renewals Workload Universe:	Not reported
Permit Workload Universe:	Not reported
Permit Progress Universe:	Not reported
Post-Closure Workload Universe:	Not reported
Closure Workload Universe:	Not reported
202 GPRA Corrective Action Baseline:	No
Corrective Action Workload Universe:	No
Subject to Corrective Action Universe:	No
Non-TSDFs Where RCRA CA has Been Imposed Universe:	No
TSDFs Potentially Subject to CA Under 3004 (u)/(v) Universe:	No
TSDFs Only Subject to CA under Discretionary Auth Universe:	No
Corrective Action Priority Ranking:	No NCAPS ranking
Environmental Control Indicator:	No
Institutional Control Indicator:	No
Human Exposure Controls Indicator:	N/A
Groundwater Controls Indicator:	N/A
Operating TSDF Universe:	Not reported
Full Enforcement Universe:	Not reported
Significant Non-Complier Universe:	No
Unaddressed Significant Non-Complier Universe:	No
Addressed Significant Non-Complier Universe:	No
Significant Non-Complier With a Compliance Schedule Universe:	No
Financial Assurance Required:	Not reported
Handler Date of Last Change:	2018-08-31 17:15:18.0
Recognized Trader-Importer:	No
Recognized Trader-Exporter:	No
Importer of Spent Lead Acid Batteries:	No
Exporter of Spent Lead Acid Batteries:	No
Recycler Activity Without Storage:	No
Manifest Broker:	No
Sub-Part P Indicator:	No

Handler - Owner Operator:

Owner/Operator Indicator:	Operator
Owner/Operator Name:	ALBERTO KELLEY
Legal Status:	Other
Date Became Current:	Not reported

Map ID
Direction
Distance
Elevation

MAP FINDINGS

Site

Database(s)

EDR ID Number
EPA ID Number

ARLENE ALSHULER (Continued)

1024755954

Date Ended Current: Not reported
Owner/Operator Address: 18345 VENTURA BLVD
Owner/Operator City,State,Zip: TARZANA, CA 91356
Owner/Operator Telephone: 562-922-5989
Owner/Operator Telephone Ext: Not reported
Owner/Operator Fax: Not reported
Owner/Operator Email: Not reported

Owner/Operator Indicator: Owner
Owner/Operator Name: ARLENE ALSHULER
Legal Status: Other
Date Became Current: Not reported
Date Ended Current: Not reported
Owner/Operator Address: 3257 HILLDALE AVE
Owner/Operator City,State,Zip: SIMI VALLEY, CA 93063
Owner/Operator Telephone: 562-922-5989
Owner/Operator Telephone Ext: Not reported
Owner/Operator Fax: Not reported
Owner/Operator Email: Not reported

Historic Generators:

Receive Date: 2018-08-14 00:00:00.0
Handler Name: ARLENE ALSHULER
Federal Waste Generator Description: Not a generator, verified
State District Owner: Not reported
Large Quantity Handler of Universal Waste: No
Recognized Trader Importer: No
Recognized Trader Exporter: No
Spent Lead Acid Battery Importer: No
Spent Lead Acid Battery Exporter: No
Current Record: Yes
Non Storage Recycler Activity: Not reported
Electronic Manifest Broker: Not reported

List of NAICS Codes and Descriptions:

NAICS Code: 56299
NAICS Description: ALL OTHER WASTE MANAGEMENT SERVICES

Facility Has Received Notices of Violations:

Violations: No Violations Found

Evaluation Action Summary:

Evaluations: No Evaluations Found

234
ESE
1/8-1/4
0.154 mi.
813 ft.

RICK AND DEBBIE ANDREWS
5292 KATHERINE ST
SIMI VALLEY, CA 93063

RCRA NonGen / NLR 1026166050
CAC003066080

Actual:
995 ft.
Focus Map:
9

RCRA NonGen / NLR:
Date Form Received by Agency: 2020-05-08 00:00:00.0
Handler Name: RICK AND DEBBIE ANDREWS
Handler Address: 5292 KATHERINE ST
Handler City,State,Zip: SIMI VALLEY, CA 93063-4561

Map ID
 Direction
 Distance
 Elevation

MAP FINDINGS

Site

Database(s)

EDR ID Number
 EPA ID Number

RICK AND DEBBIE ANDREWS (Continued)

1026166050

EPA ID:	CAC003066080
Contact Name:	ALTERNATIVE TECHNOLOGIES INC.
Contact Address:	19441 BUSINESS CENTER DR.
Contact City,State,Zip:	NORTHRIDGE, CA 91324
Contact Telephone:	818-700-8002
Contact Fax:	Not reported
Contact Email:	ATIOFFICE@YAHOO.COM
Contact Title:	Not reported
EPA Region:	09
Land Type:	Not reported
Federal Waste Generator Description:	Not a generator, verified
Non-Notifier:	Not reported
Biennial Report Cycle:	Not reported
Accessibility:	Not reported
Active Site Indicator:	Not reported
State District Owner:	Not reported
State District:	Not reported
Mailing Address:	5292 KATHERINE ST
Mailing City,State,Zip:	SIMI VALLEY, CA 93063-4561
Owner Name:	RICK AND DEBBIE ANDREWS
Owner Type:	Other
Operator Name:	ALTERNATIVE TECHNOLOGIES INC.
Operator Type:	Other
Short-Term Generator Activity:	No
Importer Activity:	No
Mixed Waste Generator:	No
Transporter Activity:	No
Transfer Facility Activity:	No
Recycler Activity with Storage:	No
Small Quantity On-Site Burner Exemption:	No
Smelting Melting and Refining Furnace Exemption:	No
Underground Injection Control:	No
Off-Site Waste Receipt:	No
Universal Waste Indicator:	No
Universal Waste Destination Facility:	No
Federal Universal Waste:	No
Active Site Fed-Reg Treatment Storage and Disposal Facility:	Not reported
Active Site Converter Treatment storage and Disposal Facility:	Not reported
Active Site State-Reg Treatment Storage and Disposal Facility:	Not reported
Active Site State-Reg Handler:	---
Federal Facility Indicator:	Not reported
Hazardous Secondary Material Indicator:	N
Sub-Part K Indicator:	Not reported
Commercial TSD Indicator:	No
Treatment Storage and Disposal Type:	Not reported
2018 GPRA Permit Baseline:	Not on the Baseline
2018 GPRA Renewals Baseline:	Not on the Baseline
Permit Renewals Workload Universe:	Not reported
Permit Workload Universe:	Not reported
Permit Progress Universe:	Not reported
Post-Closure Workload Universe:	Not reported
Closure Workload Universe:	Not reported
202 GPRA Corrective Action Baseline:	No
Corrective Action Workload Universe:	No
Subject to Corrective Action Universe:	No
Non-TSDs Where RCRA CA has Been Imposed Universe:	No
TSDs Potentially Subject to CA Under 3004 (u)/(v) Universe:	No

Map ID
Direction
Distance
Elevation

MAP FINDINGS

Site

Database(s)

EDR ID Number
EPA ID Number

RICK AND DEBBIE ANDREWS (Continued)

1026166050

TSDFs Only Subject to CA under Discretionary Auth Universe: No
Corrective Action Priority Ranking: No NCAPS ranking
Environmental Control Indicator: No
Institutional Control Indicator: No
Human Exposure Controls Indicator: N/A
Groundwater Controls Indicator: N/A
Operating TSDF Universe: Not reported
Full Enforcement Universe: Not reported
Significant Non-Complier Universe: No
Unaddressed Significant Non-Complier Universe: No
Addressed Significant Non-Complier Universe: No
Significant Non-Complier With a Compliance Schedule Universe: No
Financial Assurance Required: Not reported
Handler Date of Last Change: 2020-05-15 19:43:40.0
Recognized Trader-Importer: No
Recognized Trader-Exporter: No
Importer of Spent Lead Acid Batteries: No
Exporter of Spent Lead Acid Batteries: No
Recycler Activity Without Storage: No
Manifest Broker: No
Sub-Part P Indicator: No

Handler - Owner Operator:

Owner/Operator Indicator: Owner
Owner/Operator Name: RICK AND DEBBIE ANDREWS
Legal Status: Other
Date Became Current: Not reported
Date Ended Current: Not reported
Owner/Operator Address: 5292 KATHERINE ST
Owner/Operator City,State,Zip: SIMI VALLEY, CA 93063-4561
Owner/Operator Telephone: 805-732-3908
Owner/Operator Telephone Ext: Not reported
Owner/Operator Fax: Not reported
Owner/Operator Email: Not reported

Owner/Operator Indicator: Operator
Owner/Operator Name: ALTERNATIVE TECHNOLOGIES INC.
Legal Status: Other
Date Became Current: Not reported
Date Ended Current: Not reported
Owner/Operator Address: 19441 BUSINESS CENTER DR.
Owner/Operator City,State,Zip: NORTHRIDGE, CA 91324
Owner/Operator Telephone: 818-700-8002
Owner/Operator Telephone Ext: Not reported
Owner/Operator Fax: Not reported
Owner/Operator Email: Not reported

Historic Generators:

Receive Date: 2020-05-08 00:00:00.0
Handler Name: RICK AND DEBBIE ANDREWS
Federal Waste Generator Description: Not a generator, verified
State District Owner: Not reported
Large Quantity Handler of Universal Waste: No
Recognized Trader Importer: No
Recognized Trader Exporter: No

Map ID
 Direction
 Distance
 Elevation

MAP FINDINGS

Site

Database(s)

EDR ID Number
 EPA ID Number

RICK AND DEBBIE ANDREWS (Continued)

1026166050

Spent Lead Acid Battery Importer: No
 Spent Lead Acid Battery Exporter: No
 Current Record: Yes
 Non Storage Recycler Activity: Not reported
 Electronic Manifest Broker: Not reported

List of NAICS Codes and Descriptions:

NAICS Code: 56299
 NAICS Description: ALL OTHER WASTE MANAGEMENT SERVICES

Facility Has Received Notices of Violations:

Violations: No Violations Found

Evaluation Action Summary:

Evaluations: No Evaluations Found

235
South
1/8-1/4
0.155 mi.
818 ft.

CHRIS HUGHES
1774 LAWSON AVE.
SIMI VALLEY, CA 93065

RCRA NonGen / NLR

1024756697
CAC002976529

Actual:
892 ft.
Focus Map:
7

RCRA NonGen / NLR:
 Date Form Received by Agency: 2018-08-20 00:00:00.0
 Handler Name: CHRIS HUGHES
 Handler Address: 1774 LAWSON AVE.
 Handler City,State,Zip: SIMI VALLEY, CA 93065
 EPA ID: CAC002976529
 Contact Name: GINA MANN
 Contact Address: 1774 LAWSON AVE.
 Contact City,State,Zip: SIMI VALLEY, CA 93065
 Contact Telephone: 818-830-9200
 Contact Fax: Not reported
 Contact Email: INFO@AIRMAXEXPERTS.COM
 Contact Title: Not reported
 EPA Region: 09
 Land Type: Not reported
 Federal Waste Generator Description: Not a generator, verified
 Non-Notifier: Not reported
 Biennial Report Cycle: Not reported
 Accessibility: Not reported
 Active Site Indicator: Handler Activities
 State District Owner: Not reported
 State District: Not reported
 Mailing Address: 1774 LAWSON AVE.
 Mailing City,State,Zip: SIMI VALLEY, CA 93065
 Owner Name: CHRIS HUGHES
 Owner Type: Other
 Operator Name: GINA MANN
 Operator Type: Other
 Short-Term Generator Activity: No
 Importer Activity: No
 Mixed Waste Generator: No
 Transporter Activity: No
 Transfer Facility Activity: No

Map ID
 Direction
 Distance
 Elevation

MAP FINDINGS

Site

Database(s)

EDR ID Number
 EPA ID Number

CHRIS HUGHES (Continued)

1024756697

Recycler Activity with Storage:	No
Small Quantity On-Site Burner Exemption:	No
Smelting Melting and Refining Furnace Exemption:	No
Underground Injection Control:	No
Off-Site Waste Receipt:	No
Universal Waste Indicator:	Yes
Universal Waste Destination Facility:	Yes
Federal Universal Waste:	No
Active Site Fed-Reg Treatment Storage and Disposal Facility:	Not reported
Active Site Converter Treatment storage and Disposal Facility:	Not reported
Active Site State-Reg Treatment Storage and Disposal Facility:	Not reported
Active Site State-Reg Handler:	---
Federal Facility Indicator:	Not reported
Hazardous Secondary Material Indicator:	N
Sub-Part K Indicator:	Not reported
Commercial TSD Indicator:	No
Treatment Storage and Disposal Type:	Not reported
2018 GPRA Permit Baseline:	Not on the Baseline
2018 GPRA Renewals Baseline:	Not on the Baseline
Permit Renewals Workload Universe:	Not reported
Permit Workload Universe:	Not reported
Permit Progress Universe:	Not reported
Post-Closure Workload Universe:	Not reported
Closure Workload Universe:	Not reported
202 GPRA Corrective Action Baseline:	No
Corrective Action Workload Universe:	No
Subject to Corrective Action Universe:	No
Non-TSDFs Where RCRA CA has Been Imposed Universe:	No
TSDFs Potentially Subject to CA Under 3004 (u)/(v) Universe:	No
TSDFs Only Subject to CA under Discretionary Auth Universe:	No
Corrective Action Priority Ranking:	No NCAPS ranking
Environmental Control Indicator:	No
Institutional Control Indicator:	No
Human Exposure Controls Indicator:	N/A
Groundwater Controls Indicator:	N/A
Operating TSDF Universe:	Not reported
Full Enforcement Universe:	Not reported
Significant Non-Complier Universe:	No
Unaddressed Significant Non-Complier Universe:	No
Addressed Significant Non-Complier Universe:	No
Significant Non-Complier With a Compliance Schedule Universe:	No
Financial Assurance Required:	Not reported
Handler Date of Last Change:	2018-09-05 15:39:22.0
Recognized Trader-Importer:	No
Recognized Trader-Exporter:	No
Importer of Spent Lead Acid Batteries:	No
Exporter of Spent Lead Acid Batteries:	No
Recycler Activity Without Storage:	No
Manifest Broker:	No
Sub-Part P Indicator:	No

Handler - Owner Operator:

Owner/Operator Indicator:	Operator
Owner/Operator Name:	GINA MANN
Legal Status:	Other
Date Became Current:	Not reported

Map ID
Direction
Distance
Elevation

MAP FINDINGS

Site

Database(s)

EDR ID Number
EPA ID Number

CHRIS HUGHES (Continued)

1024756697

Date Ended Current: Not reported
Owner/Operator Address: 1774 LAWSON AVE.
Owner/Operator City,State,Zip: SIMI VALLEY, CA 93065
Owner/Operator Telephone: 818-830-9200
Owner/Operator Telephone Ext: Not reported
Owner/Operator Fax: Not reported
Owner/Operator Email: Not reported

Owner/Operator Indicator: Owner
Owner/Operator Name: CHRIS HUGHES
Legal Status: Other
Date Became Current: Not reported
Date Ended Current: Not reported
Owner/Operator Address: 1774 LAWSON AVE.
Owner/Operator City,State,Zip: SIMI VALLEY, CA 93065
Owner/Operator Telephone: 818-292-1310
Owner/Operator Telephone Ext: Not reported
Owner/Operator Fax: Not reported
Owner/Operator Email: Not reported

Historic Generators:
Receive Date: 2018-08-20 00:00:00.0
Handler Name: CHRIS HUGHES
Federal Waste Generator Description: Not a generator, verified
State District Owner: Not reported
Large Quantity Handler of Universal Waste: No
Recognized Trader Importer: No
Recognized Trader Exporter: No
Spent Lead Acid Battery Importer: No
Spent Lead Acid Battery Exporter: No
Current Record: Yes
Non Storage Recycler Activity: Not reported
Electronic Manifest Broker: Not reported

List of NAICS Codes and Descriptions:
NAICS Code: 56299
NAICS Description: ALL OTHER WASTE MANAGEMENT SERVICES

Facility Has Received Notices of Violations:
Violations: No Violations Found

Evaluation Action Summary:
Evaluations: No Evaluations Found

236
North
1/8-1/4
0.155 mi.
820 ft.

SK HOMES & INVESTMENTS, LLC
2124 MAGNOLIA ST
SIMI VALLEY, CA 93065

RCRA NonGen / NLR 1024763327
CAC002983190

Actual:
912 ft.
Focus Map:
2

RCRA NonGen / NLR:
Date Form Received by Agency: 2018-10-03 00:00:00.0
Handler Name: SK HOMES & INVESTMENTS, LLC
Handler Address: 2124 MAGNOLIA ST
Handler City,State,Zip: SIMI VALLEY, CA 93065

Map ID
 Direction
 Distance
 Elevation

MAP FINDINGS

Site

Database(s)

EDR ID Number
 EPA ID Number

SK HOMES & INVESTMENTS, LLC (Continued)

1024763327

EPA ID:	CAC002983190
Contact Name:	FOUZON DELAVEGA
Contact Address:	1013 CREBS AVE
Contact City,State,Zip:	NORTHRIDGE, CA 91324
Contact Telephone:	847-791-8103
Contact Fax:	Not reported
Contact Email:	CHRIS@JCENVIRONMENTALINC.COM
Contact Title:	Not reported
EPA Region:	09
Land Type:	Not reported
Federal Waste Generator Description:	Not a generator, verified
Non-Notifier:	Not reported
Biennial Report Cycle:	Not reported
Accessibility:	Not reported
Active Site Indicator:	Handler Activities
State District Owner:	Not reported
State District:	Not reported
Mailing Address:	1013 CREBS AVE
Mailing City,State,Zip:	NORTHRIDGE, CA 91324
Owner Name:	SK HOMES & INVESTMENTS, LLC
Owner Type:	Other
Operator Name:	FOUZON DELAVEGA
Operator Type:	Other
Short-Term Generator Activity:	No
Importer Activity:	No
Mixed Waste Generator:	No
Transporter Activity:	No
Transfer Facility Activity:	No
Recycler Activity with Storage:	No
Small Quantity On-Site Burner Exemption:	No
Smelting Melting and Refining Furnace Exemption:	No
Underground Injection Control:	No
Off-Site Waste Receipt:	No
Universal Waste Indicator:	Yes
Universal Waste Destination Facility:	Yes
Federal Universal Waste:	No
Active Site Fed-Reg Treatment Storage and Disposal Facility:	Not reported
Active Site Converter Treatment storage and Disposal Facility:	Not reported
Active Site State-Reg Treatment Storage and Disposal Facility:	Not reported
Active Site State-Reg Handler:	---
Federal Facility Indicator:	Not reported
Hazardous Secondary Material Indicator:	N
Sub-Part K Indicator:	Not reported
Commercial TSD Indicator:	No
Treatment Storage and Disposal Type:	Not reported
2018 GPRA Permit Baseline:	Not on the Baseline
2018 GPRA Renewals Baseline:	Not on the Baseline
Permit Renewals Workload Universe:	Not reported
Permit Workload Universe:	Not reported
Permit Progress Universe:	Not reported
Post-Closure Workload Universe:	Not reported
Closure Workload Universe:	Not reported
202 GPRA Corrective Action Baseline:	No
Corrective Action Workload Universe:	No
Subject to Corrective Action Universe:	No
Non-TSDs Where RCRA CA has Been Imposed Universe:	No
TSDs Potentially Subject to CA Under 3004 (u)/(v) Universe:	No

Map ID
Direction
Distance
Elevation

MAP FINDINGS

Site

Database(s)

EDR ID Number
EPA ID Number

SK HOMES & INVESTMENTS, LLC (Continued)

1024763327

TSDFs Only Subject to CA under Discretionary Auth Universe: No
Corrective Action Priority Ranking: No NCAPS ranking
Environmental Control Indicator: No
Institutional Control Indicator: No
Human Exposure Controls Indicator: N/A
Groundwater Controls Indicator: N/A
Operating TSDF Universe: Not reported
Full Enforcement Universe: Not reported
Significant Non-Complier Universe: No
Unaddressed Significant Non-Complier Universe: No
Addressed Significant Non-Complier Universe: No
Significant Non-Complier With a Compliance Schedule Universe: No
Financial Assurance Required: Not reported
Handler Date of Last Change: 2018-11-20 16:29:12.0
Recognized Trader-Importer: No
Recognized Trader-Exporter: No
Importer of Spent Lead Acid Batteries: No
Exporter of Spent Lead Acid Batteries: No
Recycler Activity Without Storage: No
Manifest Broker: No
Sub-Part P Indicator: No

Handler - Owner Operator:

Owner/Operator Indicator: Owner
Owner/Operator Name: SK HOMES & INVESTMENTS, LLC
Legal Status: Other
Date Became Current: Not reported
Date Ended Current: Not reported
Owner/Operator Address: 1013 CREBS AVE
Owner/Operator City,State,Zip: NORTHRIDGE, CA 91324
Owner/Operator Telephone: 847-791-8103
Owner/Operator Telephone Ext: Not reported
Owner/Operator Fax: Not reported
Owner/Operator Email: Not reported

Owner/Operator Indicator: Operator
Owner/Operator Name: FOUZON DELAVEGA
Legal Status: Other
Date Became Current: Not reported
Date Ended Current: Not reported
Owner/Operator Address: 1013 CREBS AVE
Owner/Operator City,State,Zip: NORTHRIDGE, CA 91324
Owner/Operator Telephone: 847-791-8103
Owner/Operator Telephone Ext: Not reported
Owner/Operator Fax: Not reported
Owner/Operator Email: Not reported

Historic Generators:

Receive Date: 2018-10-03 00:00:00.0
Handler Name: SK HOMES & INVESTMENTS, LLC
Federal Waste Generator Description: Not a generator, verified
State District Owner: Not reported
Large Quantity Handler of Universal Waste: No
Recognized Trader Importer: No
Recognized Trader Exporter: No

Map ID
 Direction
 Distance
 Elevation

MAP FINDINGS

Site

Database(s)

EDR ID Number
 EPA ID Number

SK HOMES & INVESTMENTS, LLC (Continued)

1024763327

Spent Lead Acid Battery Importer: No
 Spent Lead Acid Battery Exporter: No
 Current Record: Yes
 Non Storage Recycler Activity: Not reported
 Electronic Manifest Broker: Not reported

List of NAICS Codes and Descriptions:

NAICS Code: 56299
 NAICS Description: ALL OTHER WASTE MANAGEMENT SERVICES

Facility Has Received Notices of Violations:

Violations: No Violations Found

Evaluation Action Summary:

Evaluations: No Evaluations Found

237
 NNE
 1/8-1/4
 0.156 mi.
 824 ft.

MAROPULOS RACING
4930 LEEDS AVE
SIMI VALLEY, CA 93063

RCRA NonGen / NLR

1024801085
CAL000224426

Actual:
991 ft.
Focus Map:
4

RCRA NonGen / NLR:
 Date Form Received by Agency: 2001-07-05 00:00:00.0
 Handler Name: MAROPULOS RACING
 Handler Address: 4930 LEEDS AVE
 Handler City,State,Zip: SIMI VALLEY, CA 93063-0000
 EPA ID: CAL000224426
 Contact Name: BILL MAROPULOS/ OWNER
 Contact Address: 4930 LEEDS AVE
 Contact City,State,Zip: SIMI VALLEY, CA 93063
 Contact Telephone: 805-520-4899
 Contact Fax: 000-000-0000
 Contact Email: BMR1275@AOL.COM
 Contact Title: Not reported
 EPA Region: 09
 Land Type: Not reported
 Federal Waste Generator Description: Not a generator, verified
 Non-Notifier: Not reported
 Biennial Report Cycle: Not reported
 Accessibility: Not reported
 Active Site Indicator: Handler Activities
 State District Owner: Not reported
 State District: Not reported
 Mailing Address: 4930 LEEDS ST
 Mailing City,State,Zip: SIMI VALLEY, CA 93063-0000
 Owner Name: BILL MAROPULOS
 Owner Type: Other
 Operator Name: BILL MAROPULOS/ OWNER
 Operator Type: Other
 Short-Term Generator Activity: No
 Importer Activity: No
 Mixed Waste Generator: No
 Transporter Activity: No
 Transfer Facility Activity: No

Map ID
 Direction
 Distance
 Elevation

MAP FINDINGS

Site

Database(s)

EDR ID Number
 EPA ID Number

MAROPULOS RACING (Continued)

1024801085

Recycler Activity with Storage:	No
Small Quantity On-Site Burner Exemption:	No
Smelting Melting and Refining Furnace Exemption:	No
Underground Injection Control:	No
Off-Site Waste Receipt:	No
Universal Waste Indicator:	Yes
Universal Waste Destination Facility:	Yes
Federal Universal Waste:	No
Active Site Fed-Reg Treatment Storage and Disposal Facility:	Not reported
Active Site Converter Treatment storage and Disposal Facility:	Not reported
Active Site State-Reg Treatment Storage and Disposal Facility:	Not reported
Active Site State-Reg Handler:	---
Federal Facility Indicator:	Not reported
Hazardous Secondary Material Indicator:	N
Sub-Part K Indicator:	Not reported
Commercial TSD Indicator:	No
Treatment Storage and Disposal Type:	Not reported
2018 GPRA Permit Baseline:	Not on the Baseline
2018 GPRA Renewals Baseline:	Not on the Baseline
Permit Renewals Workload Universe:	Not reported
Permit Workload Universe:	Not reported
Permit Progress Universe:	Not reported
Post-Closure Workload Universe:	Not reported
Closure Workload Universe:	Not reported
202 GPRA Corrective Action Baseline:	No
Corrective Action Workload Universe:	No
Subject to Corrective Action Universe:	No
Non-TSDFs Where RCRA CA has Been Imposed Universe:	No
TSDFs Potentially Subject to CA Under 3004 (u)/(v) Universe:	No
TSDFs Only Subject to CA under Discretionary Auth Universe:	No
Corrective Action Priority Ranking:	No NCAPS ranking
Environmental Control Indicator:	No
Institutional Control Indicator:	No
Human Exposure Controls Indicator:	N/A
Groundwater Controls Indicator:	N/A
Operating TSDF Universe:	Not reported
Full Enforcement Universe:	Not reported
Significant Non-Complier Universe:	No
Unaddressed Significant Non-Complier Universe:	No
Addressed Significant Non-Complier Universe:	No
Significant Non-Complier With a Compliance Schedule Universe:	No
Financial Assurance Required:	Not reported
Handler Date of Last Change:	2018-09-05 15:45:26.0
Recognized Trader-Importer:	No
Recognized Trader-Exporter:	No
Importer of Spent Lead Acid Batteries:	No
Exporter of Spent Lead Acid Batteries:	No
Recycler Activity Without Storage:	No
Manifest Broker:	No
Sub-Part P Indicator:	No

Handler - Owner Operator:

Owner/Operator Indicator:	Operator
Owner/Operator Name:	BILL MAROPULOS/ OWNER
Legal Status:	Other
Date Became Current:	Not reported

Map ID
Direction
Distance
Elevation

MAP FINDINGS

Site

Database(s)

EDR ID Number
EPA ID Number

MAROPULOS RACING (Continued)

1024801085

Date Ended Current: Not reported
Owner/Operator Address: 4930 LEEDS AVE
Owner/Operator City,State,Zip: SIMI VALLEY, CA 93063
Owner/Operator Telephone: 805-520-4899
Owner/Operator Telephone Ext: Not reported
Owner/Operator Fax: Not reported
Owner/Operator Email: Not reported

Owner/Operator Indicator: Owner
Owner/Operator Name: BILL MAROPULOS
Legal Status: Other
Date Became Current: Not reported
Date Ended Current: Not reported
Owner/Operator Address: 4930 LEEDS ST
Owner/Operator City,State,Zip: SIMI VALLEY, CA 93063-0000
Owner/Operator Telephone: 805-489-9805
Owner/Operator Telephone Ext: Not reported
Owner/Operator Fax: Not reported
Owner/Operator Email: Not reported

Historic Generators:

Receive Date: 2001-07-05 00:00:00.0
Handler Name: MAROPULOS RACING
Federal Waste Generator Description: Not a generator, verified
State District Owner: Not reported
Large Quantity Handler of Universal Waste: No
Recognized Trader Importer: No
Recognized Trader Exporter: No
Spent Lead Acid Battery Importer: No
Spent Lead Acid Battery Exporter: No
Current Record: Yes
Non Storage Recycler Activity: Not reported
Electronic Manifest Broker: Not reported

List of NAICS Codes and Descriptions:

NAICS Code: 71121
NAICS Description: SPECTATOR SPORTS

NAICS Code: 711219
NAICS Description: OTHER SPECTATOR SPORTS

Facility Has Received Notices of Violations:

Violations: No Violations Found

Evaluation Action Summary:

Evaluations: No Evaluations Found

Map ID
 Direction
 Distance
 Elevation

MAP FINDINGS

Site

Database(s)

EDR ID Number
 EPA ID Number

AS238 **ANASTASIA MARTINEZ** **RCRA NonGen / NLR** **1024776123**
South **3536 BRANNAN STREET**
1/8-1/4 **SIMI VALLEY, CA 93063**
0.158 mi.

834 ft. **Site 1 of 2 in cluster AS**

Actual: 935 ft.	RCRA NonGen / NLR:		2019-01-10 00:00:00.0
Focus Map: 8	Date Form Received by Agency:	ANASTASIA MARTINEZ	
	Handler Name:		3536 BRANNAN STREET
	Handler Address:		SIMI VALLEY, CA 93063
	Handler City,State,Zip:		CAC002996058
	EPA ID:		ANASTASIA MARTINEZ
	Contact Name:		3536 BRANNAN STREET
	Contact Address:		SIMI VALLEY, CA 93063
	Contact City,State,Zip:		805-261-2312
	Contact Telephone:		Not reported
	Contact Fax:		MANIFEST.SIRRIS@GMAIL.COM
	Contact Email:		Not reported
	Contact Title:		09
	EPA Region:		Not reported
	Land Type:		Not a generator, verified
	Federal Waste Generator Description:		Not reported
	Non-Notifier:		Not reported
	Biennial Report Cycle:		Not reported
	Accessibility:		Not reported
	Active Site Indicator:		Handler Activities
	State District Owner:		Not reported
	State District:		Not reported
	Mailing Address:		3536 BRANNAN STREET
	Mailing City,State,Zip:		SIMI VALLEY, CA 93063
	Owner Name:		ANASTASIA MARTINEZ
	Owner Type:		Other
	Operator Name:		ANASTASIA MARTINEZ
	Operator Type:		Other
	Short-Term Generator Activity:		No
	Importer Activity:		No
	Mixed Waste Generator:		No
	Transporter Activity:		No
	Transfer Facility Activity:		No
	Recycler Activity with Storage:		No
	Small Quantity On-Site Burner Exemption:		No
	Smelting Melting and Refining Furnace Exemption:		No
	Underground Injection Control:		No
	Off-Site Waste Receipt:		No
	Universal Waste Indicator:		Yes
	Universal Waste Destination Facility:		Yes
	Federal Universal Waste:		No
	Active Site Fed-Reg Treatment Storage and Disposal Facility:		Not reported
	Active Site Converter Treatment storage and Disposal Facility:		Not reported
	Active Site State-Reg Treatment Storage and Disposal Facility:		Not reported
	Active Site State-Reg Handler:		---
	Federal Facility Indicator:		Not reported
	Hazardous Secondary Material Indicator:		N
	Sub-Part K Indicator:		Not reported
	Commercial TSD Indicator:		No
	Treatment Storage and Disposal Type:		Not reported
	2018 GPRA Permit Baseline:		Not on the Baseline
	2018 GPRA Renewals Baseline:		Not on the Baseline
	Permit Renewals Workload Universe:		Not reported

Map ID
 Direction
 Distance
 Elevation

MAP FINDINGS

Site

Database(s)

EDR ID Number
 EPA ID Number

ANASTASIA MARTINEZ (Continued)

1024776123

Permit Workload Universe:	Not reported
Permit Progress Universe:	Not reported
Post-Closure Workload Universe:	Not reported
Closure Workload Universe:	Not reported
202 GPRA Corrective Action Baseline:	No
Corrective Action Workload Universe:	No
Subject to Corrective Action Universe:	No
Non-TSDFs Where RCRA CA has Been Imposed Universe:	No
TSDFs Potentially Subject to CA Under 3004 (u)/(v) Universe:	No
TSDFs Only Subject to CA under Discretionary Auth Universe:	No
Corrective Action Priority Ranking:	No NCAPS ranking
Environmental Control Indicator:	No
Institutional Control Indicator:	No
Human Exposure Controls Indicator:	N/A
Groundwater Controls Indicator:	N/A
Operating TSDF Universe:	Not reported
Full Enforcement Universe:	Not reported
Significant Non-Complier Universe:	No
Unaddressed Significant Non-Complier Universe:	No
Addressed Significant Non-Complier Universe:	No
Significant Non-Complier With a Compliance Schedule Universe:	No
Financial Assurance Required:	Not reported
Handler Date of Last Change:	2019-02-22 19:39:50.0
Recognized Trader-Importer:	No
Recognized Trader-Exporter:	No
Importer of Spent Lead Acid Batteries:	No
Exporter of Spent Lead Acid Batteries:	No
Recycler Activity Without Storage:	No
Manifest Broker:	No
Sub-Part P Indicator:	No

Handler - Owner Operator:

Owner/Operator Indicator:	Operator
Owner/Operator Name:	ANASTASIA MARTINEZ
Legal Status:	Other
Date Became Current:	Not reported
Date Ended Current:	Not reported
Owner/Operator Address:	3536 BRANNAN STREET
Owner/Operator City,State,Zip:	SIMI VALLEY, CA 93063
Owner/Operator Telephone:	805-261-2312
Owner/Operator Telephone Ext:	Not reported
Owner/Operator Fax:	Not reported
Owner/Operator Email:	Not reported

Owner/Operator Indicator:	Owner
Owner/Operator Name:	ANASTASIA MARTINEZ
Legal Status:	Other
Date Became Current:	Not reported
Date Ended Current:	Not reported
Owner/Operator Address:	3536 BRANNAN STREET
Owner/Operator City,State,Zip:	SIMI VALLEY, CA 93063
Owner/Operator Telephone:	805-261-2312
Owner/Operator Telephone Ext:	Not reported
Owner/Operator Fax:	Not reported
Owner/Operator Email:	Not reported

Map ID
Direction
Distance
Elevation

MAP FINDINGS

Site

Database(s)

EDR ID Number
EPA ID Number

ANASTASIA MARTINEZ (Continued)

1024776123

Historic Generators:

Receive Date: 2019-01-10 00:00:00.0
Handler Name: ANASTASIA MARTINEZ
Federal Waste Generator Description: Not a generator, verified
State District Owner: Not reported
Large Quantity Handler of Universal Waste: No
Recognized Trader Importer: No
Recognized Trader Exporter: No
Spent Lead Acid Battery Importer: No
Spent Lead Acid Battery Exporter: No
Current Record: Yes
Non Storage Recycler Activity: Not reported
Electronic Manifest Broker: Not reported

List of NAICS Codes and Descriptions:

NAICS Code: 56299
NAICS Description: ALL OTHER WASTE MANAGEMENT SERVICES

Facility Has Received Notices of Violations:

Violations: No Violations Found

Evaluation Action Summary:

Evaluations: No Evaluations Found

239
NE
1/8-1/4
0.158 mi.
835 ft.

ITL SIMI VALLEY
5100 LOS ANGELES AVENUE
SIMI VALLEY, CA 93063

CA CPS-SLIC S106086849
CA CERS N/A

Actual:
990 ft.

Focus Map:
4

CPS-SLIC:
Name: ITL SIMI VALLEY
Address: 5100 LOS ANGELES AVENUE
City,State,Zip: SIMI VALLEY, CA 93063
Region: STATE
Facility Status: Completed - Case Closed
Status Date: 06/26/2002
Global Id: T10000000856
Lead Agency: VENTURA COUNTY
Lead Agency Case Number: SR3146676
Latitude: 34.271693
Longitude: -118.693887
Case Type: Cleanup Program Site
Case Worker: EKO
Local Agency: VENTURA COUNTY
RB Case Number: Not reported
File Location: Local Agency Warehouse
Potential Media Affected: Not reported
Potential Contaminants of Concern: Diesel
Site History: Not reported

[Click here to access the California GeoTracker records for this facility:](#)

CERS:

Map ID
 Direction
 Distance
 Elevation

MAP FINDINGS

Site

Database(s)

EDR ID Number
 EPA ID Number

ITL SIMI VALLEY (Continued)

S106086849

Name: ITL SIMI VALLEY
 Address: 5100 LOS ANGELES AVENUE
 City,State,Zip: SIMI VALLEY, CA 93063
 Site ID: 199238
 CERS ID: T10000000856
 CERS Description: Cleanup Program Site

Affiliation:
 Affiliation Type Desc: Local Agency Caseworker
 Entity Name: ERIN K. O'CONNELL - VENTURA COUNTY
 Entity Title: Not reported
 Affiliation Address: 800 S. VICTORIA AVE
 Affiliation City: VENTURA
 Affiliation State: CA
 Affiliation Country: Not reported
 Affiliation Zip: Not reported
 Affiliation Phone: Not reported

AT240
North
1/8-1/4
0.158 mi.
836 ft.

VICTORIA BOLT
2706 NILES STREET
SIMI VALLEY, CA 93065
Site 1 of 3 in cluster AT

RCRA NonGen / NLR **1026478038**
CAC003083902

Actual:
923 ft.

RCRA NonGen / NLR:
 Date Form Received by Agency: 2020-09-15 00:00:00.0
 Handler Name: VICTORIA BOLT
 Handler Address: 2706 NILES STREET
 Handler City,State,Zip: SIMI VALLEY, CA 93065
 EPA ID: CAC003083902
 Contact Name: VICTORIA BOLT
 Contact Address: 2706 NILES STREET
 Contact City,State,Zip: SIMI VALLEY, CA 93065
 Contact Telephone: 818-389-2670
 Contact Fax: Not reported
 Contact Email: SCHEDULING@PWSEI.COM
 Contact Title: Not reported
 EPA Region: 09
 Land Type: Not reported
 Federal Waste Generator Description: Not a generator, verified
 Non-Notifier: Not reported
 Biennial Report Cycle: Not reported
 Accessibility: Not reported
 Active Site Indicator: Not reported
 State District Owner: Not reported
 State District: Not reported
 Mailing Address: 2706 NILES STREET
 Mailing City,State,Zip: SIMI VALLEY, CA 93065
 Owner Name: VICTORIA BOLT
 Owner Type: Other
 Operator Name: VICTORIA BOLT
 Operator Type: Other
 Short-Term Generator Activity: No
 Importer Activity: No
 Mixed Waste Generator: No
 Transporter Activity: No
 Transfer Facility Activity: No

Focus Map:
2

Map ID
 Direction
 Distance
 Elevation

MAP FINDINGS

Site

Database(s)

EDR ID Number
 EPA ID Number

VICTORIA BOLT (Continued)

1026478038

Recycler Activity with Storage:	No
Small Quantity On-Site Burner Exemption:	No
Smelting Melting and Refining Furnace Exemption:	No
Underground Injection Control:	No
Off-Site Waste Receipt:	No
Universal Waste Indicator:	No
Universal Waste Destination Facility:	No
Federal Universal Waste:	No
Active Site Fed-Reg Treatment Storage and Disposal Facility:	Not reported
Active Site Converter Treatment storage and Disposal Facility:	Not reported
Active Site State-Reg Treatment Storage and Disposal Facility:	Not reported
Active Site State-Reg Handler:	---
Federal Facility Indicator:	Not reported
Hazardous Secondary Material Indicator:	N
Sub-Part K Indicator:	Not reported
Commercial TSD Indicator:	No
Treatment Storage and Disposal Type:	Not reported
2018 GPRA Permit Baseline:	Not on the Baseline
2018 GPRA Renewals Baseline:	Not on the Baseline
Permit Renewals Workload Universe:	Not reported
Permit Workload Universe:	Not reported
Permit Progress Universe:	Not reported
Post-Closure Workload Universe:	Not reported
Closure Workload Universe:	Not reported
202 GPRA Corrective Action Baseline:	No
Corrective Action Workload Universe:	No
Subject to Corrective Action Universe:	No
Non-TSDFs Where RCRA CA has Been Imposed Universe:	No
TSDFs Potentially Subject to CA Under 3004 (u)/(v) Universe:	No
TSDFs Only Subject to CA under Discretionary Auth Universe:	No
Corrective Action Priority Ranking:	No NCAPS ranking
Environmental Control Indicator:	No
Institutional Control Indicator:	No
Human Exposure Controls Indicator:	N/A
Groundwater Controls Indicator:	N/A
Operating TSDF Universe:	Not reported
Full Enforcement Universe:	Not reported
Significant Non-Complier Universe:	No
Unaddressed Significant Non-Complier Universe:	No
Addressed Significant Non-Complier Universe:	No
Significant Non-Complier With a Compliance Schedule Universe:	No
Financial Assurance Required:	Not reported
Handler Date of Last Change:	2020-09-20 14:39:45.0
Recognized Trader-Importer:	No
Recognized Trader-Exporter:	No
Importer of Spent Lead Acid Batteries:	No
Exporter of Spent Lead Acid Batteries:	No
Recycler Activity Without Storage:	No
Manifest Broker:	No
Sub-Part P Indicator:	No

Handler - Owner Operator:

Owner/Operator Indicator:	Owner
Owner/Operator Name:	VICTORIA BOLT
Legal Status:	Other
Date Became Current:	Not reported

Map ID
 Direction
 Distance
 Elevation

MAP FINDINGS

Site

Database(s)

EDR ID Number
 EPA ID Number

VICTORIA BOLT (Continued)

1026478038

Date Ended Current:	Not reported
Owner/Operator Address:	2706 NILES STREET
Owner/Operator City,State,Zip:	SIMI VALLEY, CA 93065
Owner/Operator Telephone:	818-389-2670
Owner/Operator Telephone Ext:	Not reported
Owner/Operator Fax:	Not reported
Owner/Operator Email:	Not reported
Owner/Operator Indicator:	Operator
Owner/Operator Name:	VICTORIA BOLT
Legal Status:	Other
Date Became Current:	Not reported
Date Ended Current:	Not reported
Owner/Operator Address:	2706 NILES STREET
Owner/Operator City,State,Zip:	SIMI VALLEY, CA 93065
Owner/Operator Telephone:	818-389-2670
Owner/Operator Telephone Ext:	Not reported
Owner/Operator Fax:	Not reported
Owner/Operator Email:	Not reported

Historic Generators:	
Receive Date:	2020-09-15 00:00:00.0
Handler Name:	VICTORIA BOLT
Federal Waste Generator Description:	Not a generator, verified
State District Owner:	Not reported
Large Quantity Handler of Universal Waste:	No
Recognized Trader Importer:	No
Recognized Trader Exporter:	No
Spent Lead Acid Battery Importer:	No
Spent Lead Acid Battery Exporter:	No
Current Record:	Yes
Non Storage Recycler Activity:	Not reported
Electronic Manifest Broker:	Not reported

List of NAICS Codes and Descriptions:	
NAICS Code:	56299
NAICS Description:	ALL OTHER WASTE MANAGEMENT SERVICES

Facility Has Received Notices of Violations:	
Violations:	No Violations Found

Evaluation Action Summary:	
Evaluations:	No Evaluations Found

AM241
NNE
1/8-1/4
0.159 mi.
838 ft.

JOHN SHONAFELT
2154 SEBRING STREET
SIMI VALLEY, CA 93065
Site 2 of 2 in cluster AM

RCRA NonGen / NLR **1024755126**
CAC002974946

Actual:
923 ft.
Focus Map:
3

RCRA NonGen / NLR:	
Date Form Received by Agency:	2018-08-09 00:00:00.0
Handler Name:	JOHN SHONAFELT
Handler Address:	2154 SEBRING STREET
Handler City,State,Zip:	SIMI VALLEY, CA 93065

Map ID
Direction
Distance
Elevation

MAP FINDINGS

Site

Database(s)

EDR ID Number
EPA ID Number

JOHN SHONAFELT (Continued)

1024755126

EPA ID:	CAC002974946
Contact Name:	JOHN SHONAFELT
Contact Address:	2154 SEBRING STREET
Contact City,State,Zip:	SIMI VALLEY, CA 93065
Contact Telephone:	805-990-6497
Contact Fax:	Not reported
Contact Email:	SHONAFELT@GMAIL.COM
Contact Title:	Not reported
EPA Region:	09
Land Type:	Not reported
Federal Waste Generator Description:	Not a generator, verified
Non-Notifier:	Not reported
Biennial Report Cycle:	Not reported
Accessibility:	Not reported
Active Site Indicator:	Handler Activities
State District Owner:	Not reported
State District:	Not reported
Mailing Address:	2154 SEBRING STREET
Mailing City,State,Zip:	SIMI VALLEY, CA 93065
Owner Name:	JOHN SHONAFELT
Owner Type:	Other
Operator Name:	JOHN SHONAFELT
Operator Type:	Other
Short-Term Generator Activity:	No
Importer Activity:	No
Mixed Waste Generator:	No
Transporter Activity:	No
Transfer Facility Activity:	No
Recycler Activity with Storage:	No
Small Quantity On-Site Burner Exemption:	No
Smelting Melting and Refining Furnace Exemption:	No
Underground Injection Control:	No
Off-Site Waste Receipt:	No
Universal Waste Indicator:	Yes
Universal Waste Destination Facility:	Yes
Federal Universal Waste:	No
Active Site Fed-Reg Treatment Storage and Disposal Facility:	Not reported
Active Site Converter Treatment storage and Disposal Facility:	Not reported
Active Site State-Reg Treatment Storage and Disposal Facility:	Not reported
Active Site State-Reg Handler:	---
Federal Facility Indicator:	Not reported
Hazardous Secondary Material Indicator:	N
Sub-Part K Indicator:	Not reported
Commercial TSD Indicator:	No
Treatment Storage and Disposal Type:	Not reported
2018 GPRA Permit Baseline:	Not on the Baseline
2018 GPRA Renewals Baseline:	Not on the Baseline
Permit Renewals Workload Universe:	Not reported
Permit Workload Universe:	Not reported
Permit Progress Universe:	Not reported
Post-Closure Workload Universe:	Not reported
Closure Workload Universe:	Not reported
202 GPRA Corrective Action Baseline:	No
Corrective Action Workload Universe:	No
Subject to Corrective Action Universe:	No
Non-TSDs Where RCRA CA has Been Imposed Universe:	No
TSDs Potentially Subject to CA Under 3004 (u)/(v) Universe:	No

Map ID
Direction
Distance
Elevation

MAP FINDINGS

Site

Database(s)

EDR ID Number
EPA ID Number

JOHN SHONAFELT (Continued)

1024755126

TSDFs Only Subject to CA under Discretionary Auth Universe: No
Corrective Action Priority Ranking: No NCAPS ranking
Environmental Control Indicator: No
Institutional Control Indicator: No
Human Exposure Controls Indicator: N/A
Groundwater Controls Indicator: N/A
Operating TSDF Universe: Not reported
Full Enforcement Universe: Not reported
Significant Non-Complier Universe: No
Unaddressed Significant Non-Complier Universe: No
Addressed Significant Non-Complier Universe: No
Significant Non-Complier With a Compliance Schedule Universe: No
Financial Assurance Required: Not reported
Handler Date of Last Change: 2018-08-31 17:14:44.0
Recognized Trader-Importer: No
Recognized Trader-Exporter: No
Importer of Spent Lead Acid Batteries: No
Exporter of Spent Lead Acid Batteries: No
Recycler Activity Without Storage: No
Manifest Broker: No
Sub-Part P Indicator: No

Handler - Owner Operator:

Owner/Operator Indicator: Owner
Owner/Operator Name: JOHN SHONAFELT
Legal Status: Other
Date Became Current: Not reported
Date Ended Current: Not reported
Owner/Operator Address: 2154 SEBRING STREET
Owner/Operator City,State,Zip: SIMI VALLEY, CA 93065
Owner/Operator Telephone: 805-990-6497
Owner/Operator Telephone Ext: Not reported
Owner/Operator Fax: Not reported
Owner/Operator Email: Not reported

Owner/Operator Indicator: Operator
Owner/Operator Name: JOHN SHONAFELT
Legal Status: Other
Date Became Current: Not reported
Date Ended Current: Not reported
Owner/Operator Address: 2154 SEBRING STREET
Owner/Operator City,State,Zip: SIMI VALLEY, CA 93065
Owner/Operator Telephone: 805-990-6497
Owner/Operator Telephone Ext: Not reported
Owner/Operator Fax: Not reported
Owner/Operator Email: Not reported

Historic Generators:

Receive Date: 2018-08-09 00:00:00.0
Handler Name: JOHN SHONAFELT
Federal Waste Generator Description: Not a generator, verified
State District Owner: Not reported
Large Quantity Handler of Universal Waste: No
Recognized Trader Importer: No
Recognized Trader Exporter: No

Map ID
Direction
Distance
Elevation

MAP FINDINGS

Site

Database(s)

EDR ID Number
EPA ID Number

JOHN SHONAFELT (Continued)

1024755126

Spent Lead Acid Battery Importer: No
Spent Lead Acid Battery Exporter: No
Current Record: Yes
Non Storage Recycler Activity: Not reported
Electronic Manifest Broker: Not reported

List of NAICS Codes and Descriptions:

NAICS Code: 56299
NAICS Description: ALL OTHER WASTE MANAGEMENT SERVICES

Facility Has Received Notices of Violations:

Violations: No Violations Found

Evaluation Action Summary:

Evaluations: No Evaluations Found

AS242
South
1/8-1/4
0.162 mi.
857 ft.

JAN TONNER AND GEORGE TONNER
3522 BRANNAN ST
SIMI VALLEY, CA 93063
Site 2 of 2 in cluster AS

RCRA NonGen / NLR

1026480607
CAC003086581

Actual:
934 ft.

Focus Map:
8

RCRA NonGen / NLR:
Date Form Received by Agency: 2020-10-02 00:00:00.0
Handler Name: JAN TONNER AND GEORGE TONNER
Handler Address: 3522 BRANNAN ST
Handler City,State,Zip: SIMI VALLEY, CA 93063
EPA ID: CAC003086581
Contact Name: JAN TONNER
Contact Address: 3522 BRANNAN ST
Contact City,State,Zip: SIMI VALLEY, CA 93063
Contact Telephone: 805-630-5930
Contact Fax: Not reported
Contact Email: FAVILA@BURNS-ENVIRO.COM
Contact Title: Not reported
EPA Region: 09
Land Type: Not reported
Federal Waste Generator Description: Not a generator, verified
Non-Notifier: Not reported
Biennial Report Cycle: Not reported
Accessibility: Not reported
Active Site Indicator: Not reported
State District Owner: Not reported
State District: Not reported
Mailing Address: 3522 BRANNAN ST
Mailing City,State,Zip: SIMI VALLEY, CA 93063
Owner Name: JAN TONNER AND GEORGE TONNER
Owner Type: Other
Operator Name: JAN TONNER
Operator Type: Other
Short-Term Generator Activity: No
Importer Activity: No
Mixed Waste Generator: No
Transporter Activity: No
Transfer Facility Activity: No

Map ID
 Direction
 Distance
 Elevation

MAP FINDINGS

Site

Database(s)

EDR ID Number
 EPA ID Number

JAN TONNER AND GEORGE TONNER (Continued)

1026480607

Recycler Activity with Storage:	No
Small Quantity On-Site Burner Exemption:	No
Smelting Melting and Refining Furnace Exemption:	No
Underground Injection Control:	No
Off-Site Waste Receipt:	No
Universal Waste Indicator:	No
Universal Waste Destination Facility:	No
Federal Universal Waste:	No
Active Site Fed-Reg Treatment Storage and Disposal Facility:	Not reported
Active Site Converter Treatment storage and Disposal Facility:	Not reported
Active Site State-Reg Treatment Storage and Disposal Facility:	Not reported
Active Site State-Reg Handler:	---
Federal Facility Indicator:	Not reported
Hazardous Secondary Material Indicator:	N
Sub-Part K Indicator:	Not reported
Commercial TSD Indicator:	No
Treatment Storage and Disposal Type:	Not reported
2018 GPRA Permit Baseline:	Not on the Baseline
2018 GPRA Renewals Baseline:	Not on the Baseline
Permit Renewals Workload Universe:	Not reported
Permit Workload Universe:	Not reported
Permit Progress Universe:	Not reported
Post-Closure Workload Universe:	Not reported
Closure Workload Universe:	Not reported
202 GPRA Corrective Action Baseline:	No
Corrective Action Workload Universe:	No
Subject to Corrective Action Universe:	No
Non-TSDs Where RCRA CA has Been Imposed Universe:	No
TSDs Potentially Subject to CA Under 3004 (u)/(v) Universe:	No
TSDs Only Subject to CA under Discretionary Auth Universe:	No
Corrective Action Priority Ranking:	No NCAPS ranking
Environmental Control Indicator:	No
Institutional Control Indicator:	No
Human Exposure Controls Indicator:	N/A
Groundwater Controls Indicator:	N/A
Operating TSDF Universe:	Not reported
Full Enforcement Universe:	Not reported
Significant Non-Complier Universe:	No
Unaddressed Significant Non-Complier Universe:	No
Addressed Significant Non-Complier Universe:	No
Significant Non-Complier With a Compliance Schedule Universe:	No
Financial Assurance Required:	Not reported
Handler Date of Last Change:	2020-10-08 18:50:17.0
Recognized Trader-Importer:	No
Recognized Trader-Exporter:	No
Importer of Spent Lead Acid Batteries:	No
Exporter of Spent Lead Acid Batteries:	No
Recycler Activity Without Storage:	No
Manifest Broker:	No
Sub-Part P Indicator:	No

Handler - Owner Operator:

Owner/Operator Indicator:	Owner
Owner/Operator Name:	JAN TONNER AND GEORGE TONNER
Legal Status:	Other
Date Became Current:	Not reported

Map ID
 Direction
 Distance
 Elevation

MAP FINDINGS

Site

Database(s)

EDR ID Number
 EPA ID Number

JAN TONNER AND GEORGE TONNER (Continued)

1026480607

Date Ended Current:	Not reported
Owner/Operator Address:	77-468 KUALONO ST
Owner/Operator City,State,Zip:	KAILUA, HI 96740
Owner/Operator Telephone:	805-630-5930
Owner/Operator Telephone Ext:	Not reported
Owner/Operator Fax:	Not reported
Owner/Operator Email:	Not reported
Owner/Operator Indicator:	Operator
Owner/Operator Name:	JAN TONNER
Legal Status:	Other
Date Became Current:	Not reported
Date Ended Current:	Not reported
Owner/Operator Address:	3522 BRANNAN ST
Owner/Operator City,State,Zip:	SIMI VALLEY, CA 93063
Owner/Operator Telephone:	805-630-5930
Owner/Operator Telephone Ext:	Not reported
Owner/Operator Fax:	Not reported
Owner/Operator Email:	Not reported

Historic Generators:

Receive Date:	2020-10-02 00:00:00.0
Handler Name:	JAN TONNER AND GEORGE TONNER
Federal Waste Generator Description:	Not a generator, verified
State District Owner:	Not reported
Large Quantity Handler of Universal Waste:	No
Recognized Trader Importer:	No
Recognized Trader Exporter:	No
Spent Lead Acid Battery Importer:	No
Spent Lead Acid Battery Exporter:	No
Current Record:	Yes
Non Storage Recycler Activity:	Not reported
Electronic Manifest Broker:	Not reported

List of NAICS Codes and Descriptions:

NAICS Code:	56299
NAICS Description:	ALL OTHER WASTE MANAGEMENT SERVICES

Facility Has Received Notices of Violations:

Violations:	No Violations Found
-------------	---------------------

Evaluation Action Summary:

Evaluations:	No Evaluations Found
--------------	----------------------

AT243
North
1/8-1/4
0.164 mi.
865 ft.

NILES PLANT
2133 SYCAMORE DR
SIMI VALLEY, CA 93065
Site 2 of 3 in cluster AT

RCRA NonGen / NLR **1025880680**
CAP000195545

Actual:
923 ft.
Focus Map:
2

RCRA NonGen / NLR:		
Date Form Received by Agency:		2009-02-06 00:00:00.0
Handler Name:	NILES PLANT	
Handler Address:		2133 SYCAMORE DR
Handler City,State,Zip:		SIMI VALLEY, CA 93065

Map ID
 Direction
 Distance
 Elevation

MAP FINDINGS

Site

Database(s)

EDR ID Number
 EPA ID Number

NILES PLANT (Continued)

1025880680

EPA ID:	CAP000195545
Contact Name:	PATRICK VOWELL
Contact Address:	1140 LOS OLIVOS
Contact City,State,Zip:	LOS OSOS, CA 93402
Contact Telephone:	805-528-2281
Contact Fax:	Not reported
Contact Email:	PATRICK.VOWELL@GSWATER.COM
Contact Title:	Not reported
EPA Region:	09
Land Type:	Private
Federal Waste Generator Description:	Not a generator, verified
Non-Notifier:	Not reported
Biennial Report Cycle:	Not reported
Accessibility:	Not reported
Active Site Indicator:	Not reported
State District Owner:	Not reported
State District:	Not reported
Mailing Address:	1140 LOS OLIVOS
Mailing City,State,Zip:	LOS OSOS, CA 93402
Owner Name:	AMERICAN STATES WATER COMPANY
Owner Type:	Private
Operator Name:	GOLDEN STATE WATER COMPANY
Operator Type:	Private
Short-Term Generator Activity:	No
Importer Activity:	No
Mixed Waste Generator:	No
Transporter Activity:	No
Transfer Facility Activity:	No
Recycler Activity with Storage:	No
Small Quantity On-Site Burner Exemption:	No
Smelting Melting and Refining Furnace Exemption:	No
Underground Injection Control:	No
Off-Site Waste Receipt:	No
Universal Waste Indicator:	No
Universal Waste Destination Facility:	No
Federal Universal Waste:	No
Active Site Fed-Reg Treatment Storage and Disposal Facility:	Not reported
Active Site Converter Treatment storage and Disposal Facility:	Not reported
Active Site State-Reg Treatment Storage and Disposal Facility:	Not reported
Active Site State-Reg Handler:	---
Federal Facility Indicator:	Not reported
Hazardous Secondary Material Indicator:	N
Sub-Part K Indicator:	Not reported
Commercial TSD Indicator:	No
Treatment Storage and Disposal Type:	Not reported
2018 GPRA Permit Baseline:	Not on the Baseline
2018 GPRA Renewals Baseline:	Not on the Baseline
Permit Renewals Workload Universe:	Not reported
Permit Workload Universe:	Not reported
Permit Progress Universe:	Not reported
Post-Closure Workload Universe:	Not reported
Closure Workload Universe:	Not reported
202 GPRA Corrective Action Baseline:	No
Corrective Action Workload Universe:	No
Subject to Corrective Action Universe:	No
Non-TSDs Where RCRA CA has Been Imposed Universe:	No
TSDs Potentially Subject to CA Under 3004 (u)/(v) Universe:	No

Map ID
Direction
Distance
Elevation

MAP FINDINGS

Site

Database(s)

EDR ID Number
EPA ID Number

NILES PLANT (Continued)

1025880680

TSDFs Only Subject to CA under Discretionary Auth Universe:	No
Corrective Action Priority Ranking:	No NCAPS ranking
Environmental Control Indicator:	No
Institutional Control Indicator:	No
Human Exposure Controls Indicator:	N/A
Groundwater Controls Indicator:	N/A
Operating TSDF Universe:	Not reported
Full Enforcement Universe:	Not reported
Significant Non-Complier Universe:	No
Unaddressed Significant Non-Complier Universe:	No
Addressed Significant Non-Complier Universe:	No
Significant Non-Complier With a Compliance Schedule Universe:	No
Financial Assurance Required:	Not reported
Handler Date of Last Change:	2009-02-06 12:20:51.0
Recognized Trader-Importer:	No
Recognized Trader-Exporter:	No
Importer of Spent Lead Acid Batteries:	No
Exporter of Spent Lead Acid Batteries:	No
Recycler Activity Without Storage:	No
Manifest Broker:	No
Sub-Part P Indicator:	No

Hazardous Waste Summary:

Waste Code:	D002
Waste Description:	CORROSIVE WASTE

Handler - Owner Operator:

Owner/Operator Indicator:	Operator
Owner/Operator Name:	GOLDEN STATE WATER COMPANY
Legal Status:	Private
Date Became Current:	1997-08-01 00:00:00.
Date Ended Current:	Not reported
Owner/Operator Address:	Not reported
Owner/Operator City,State,Zip:	Not reported
Owner/Operator Telephone:	Not reported
Owner/Operator Telephone Ext:	Not reported
Owner/Operator Fax:	Not reported
Owner/Operator Email:	Not reported

Owner/Operator Indicator:	Owner
Owner/Operator Name:	AMERICAN STATES WATER COMPANY
Legal Status:	Private
Date Became Current:	1997-08-01 00:00:00.
Date Ended Current:	Not reported
Owner/Operator Address:	630 E FOOTHILL BLVD
Owner/Operator City,State,Zip:	SAN DIMAS, CA 91773-1212
Owner/Operator Telephone:	Not reported
Owner/Operator Telephone Ext:	Not reported
Owner/Operator Fax:	Not reported
Owner/Operator Email:	Not reported

Owner/Operator Indicator:	Operator
Owner/Operator Name:	GOLDEN STATE WATER COMPANY
Legal Status:	Private
Date Became Current:	1997-08-01 00:00:00.

Map ID
Direction
Distance
Elevation

MAP FINDINGS

Site

Database(s)

EDR ID Number
EPA ID Number

NILES PLANT (Continued)

1025880680

Date Ended Current: Not reported
Owner/Operator Address: Not reported
Owner/Operator City,State,Zip: Not reported
Owner/Operator Telephone: Not reported
Owner/Operator Telephone Ext: Not reported
Owner/Operator Fax: Not reported
Owner/Operator Email: Not reported

Owner/Operator Indicator: Owner
Owner/Operator Name: AMERICAN STATES WATER COMPANY
Legal Status: Private
Date Became Current: 1997-08-01 00:00:00.
Date Ended Current: Not reported
Owner/Operator Address: 630 E FOOTHILL BLVD
Owner/Operator City,State,Zip: SAN DIMAS, CA 91773-1212
Owner/Operator Telephone: Not reported
Owner/Operator Telephone Ext: Not reported
Owner/Operator Fax: Not reported
Owner/Operator Email: Not reported

Historic Generators:

Receive Date: 2008-09-29 00:00:00.0
Handler Name: NILES PLANT
Federal Waste Generator Description: Small Quantity Generator
State District Owner: Not reported
Large Quantity Handler of Universal Waste: No
Recognized Trader Importer: No
Recognized Trader Exporter: No
Spent Lead Acid Battery Importer: No
Spent Lead Acid Battery Exporter: No
Current Record: No
Non Storage Recycler Activity: Not reported
Electronic Manifest Broker: Not reported

Receive Date: 2009-02-06 00:00:00.0
Handler Name: NILES PLANT
Federal Waste Generator Description: Not a generator, verified
State District Owner: Not reported
Large Quantity Handler of Universal Waste: No
Recognized Trader Importer: No
Recognized Trader Exporter: No
Spent Lead Acid Battery Importer: No
Spent Lead Acid Battery Exporter: No
Current Record: Yes
Non Storage Recycler Activity: Not reported
Electronic Manifest Broker: Not reported

List of NAICS Codes and Descriptions:

NAICS Code: 22131
NAICS Description: WATER SUPPLY AND IRRIGATION SYSTEMS

Facility Has Received Notices of Violations:

Violations: No Violations Found

Evaluation Action Summary:

Map ID
Direction
Distance
Elevation

MAP FINDINGS

Site

Database(s)

EDR ID Number
EPA ID Number

NILES PLANT (Continued)

1025880680

Evaluations:

No Evaluations Found

AT244 **GOLDEN STATE WATER CO**
North **2133 SYCAMORE DR**
1/8-1/4 **SIMI VALLEY, CA 93063**
0.164 mi.
865 ft. **Site 3 of 3 in cluster AT**

CA CERS TANKS **S106678084**
CA VENTURA CO. BWT **N/A**
CA ENF
CA CIWQS
CA CERS

Actual:
923 ft.

Focus Map:
2

CERS TANKS:
Name: GOLDEN STATE WATER CO
Address: 2133 SYCAMORE DR
City,State,Zip: SIMI VALLEY, CA 93063
Site ID: 561094
CERS ID: 10337152
CERS Description: Aboveground Petroleum Storage

VENTURA CO. BWT:

Name: GOLDEN STATE WATER CO
Address: 2133 SYCAMORE DR
City,State,Zip: SIMI VALLEY, CA
Facility ID: FA0009746
Program: BUSINESS PLAN/ABOVEGROUND PETROLEUM TANKS

ENF:

Name: SIMI VALLEY NILES PLANT
Address: 2133 SYCAMORE DRIVE
City,State,Zip: SIMI VALLEY, CA 93063
Region: 4
Facility Id: 764244
Agency Name: Golden State Water Company - Los Osos
Place Type: Utility
Place Subtype: Utility Structure
Facility Type: All other facilities
Agency Type: Privately-Owned Business
Of Agencies: 1
Place Latitude: 34.274722
Place Longitude: -118.744167
SIC Code 1: 4941
SIC Desc 1: Water Supply
SIC Code 2: Not reported
SIC Desc 2: Not reported
SIC Code 3: Not reported
SIC Desc 3: Not reported
NAICS Code 1: Not reported
NAICS Desc 1: Not reported
NAICS Code 2: Not reported
NAICS Desc 2: Not reported
NAICS Code 3: Not reported
NAICS Desc 3: Not reported
Of Places: 1
Source Of Facility: Reg Meas
Design Flow: 0.5
Threat To Water Quality: Not reported
Complexity: Not reported
Pretreatment: X - Facility is not a POTW
Facility Waste Type: Miscellaneous

Map ID
Direction
Distance
Elevation

MAP FINDINGS

Site

Database(s)

EDR ID Number
EPA ID Number

GOLDEN STATE WATER CO (Continued)

S106678084

Facility Waste Type 2: Not reported
Facility Waste Type 3: Not reported
Facility Waste Type 4: Not reported
Program: NPDNONMUNIPRCS
Program Category1: NPDESWW
Program Category2: NPDESWW
Of Programs: 1
WDID: 4A567600117
Reg Measure Id: 377940
Reg Measure Type: Enrollee - NPDES
Region: 4
Order #: R4-2003-0108
Npdes# CA#: CAG994005
Major-Minor: Minor
Npdes Type: OTH
Reclamation: N - No
Dredge Fill Fee: Not reported
301H: Not reported
Application Fee Amt Received: 1200
Status: Historical
Status Date: 12/23/2015
Effective Date: 03/23/2011
Expiration/Review Date: 03/23/2012
Termination Date: 12/18/2015
WDR Review - Amend: Not reported
WDR Review - Revise/Renew: Not reported
WDR Review - Rescind: Not reported
WDR Review - No Action Required: Not reported
WDR Review - Pending: Not reported
WDR Review - Planned: Not reported
Status Enrollee: N
Individual/General: I
Fee Code: 60 - Minimal or no treatment to meet limits Category 3
Direction/Voice: Passive
Enforcement Id(EID): 393259
Region: 4
Order / Resolution Number: Not reported
Enforcement Action Type: Notice of Violation
Effective Date: 09/09/2013
Adoption/Issuance Date: 09/09/2013
Achieve Date: Not reported
Termination Date: 09/16/2013
ACL Issuance Date: Not reported
EPL Issuance Date: Not reported
Status: Withdrawn
Title: NOV 09/09/2013 for Golden State Water Company
Description: Not reported
Program: NPDNONMUNIPRCS
Latest Milestone Completion Date: Not reported
Of Programs1: 1
Total Assessment Amount: 0
Initial Assessed Amount: 0
Liability \$ Amount: 0
Project \$ Amount: 0
Liability \$ Paid: 0
Project \$ Completed: 0
Total \$ Paid/Completed Amount: 0

Map ID
Direction
Distance
Elevation

MAP FINDINGS

Site

Database(s)

EDR ID Number
EPA ID Number

GOLDEN STATE WATER CO (Continued)

S106678084

CIWQS:

Name: SIMI VALLEY NILES PLANT
Address: 2133 SYCAMORE DRIVE
City,State,Zip: SIMI VALLEY, CA 93063
Agency: Golden State Water Company - Los Osos
Agency Address: 1140 Los Olivos Avenue, Los Osos, CA 93402
Place/Project Type: Utility Structure
SIC/NAICS: 4941
Region: 4
Program: NPDNONMUNIPRCS
Regulatory Measure Status: Historical
Regulatory Measure Type: Enrollee - NPDES
Order Number: R4-2003-0108
WDID: 4A567600117
NPDES Number: CAG994005
Adoption Date: Not reported
Effective Date: 03/23/2011
Termination Date: 12/18/2015
Expiration/Review Date: 03/23/2012
Design Flow: 0.5
Major/Minor: Minor
Complexity: Not reported
TTWQ: Not reported
Enforcement Actions within 5 years: 0
Violations within 5 years: 0
Latitude: 34.274722
Longitude: -118.744167

CERS:

Name: GOLDEN STATE WATER CO
Address: 2133 SYCAMORE DR
City,State,Zip: SIMI VALLEY, CA 93063
Site ID: 561094
CERS ID: 10337152
CERS Description: Chemical Storage Facilities

Evaluation:

Eval General Type: Compliance Evaluation Inspection
Eval Date: 02-19-2016
Violations Found: No
Eval Type: Routine done by local agency
Eval Notes: Not reported
Eval Division: Ventura County Environmental Health
Eval Program: HMRRP
Eval Source: CERS

Eval General Type: Compliance Evaluation Inspection
Eval Date: 03-16-2020
Violations Found: No
Eval Type: Routine done by local agency
Eval Notes: Not reported
Eval Division: Ventura County Environmental Health
Eval Program: APSA
Eval Source: CERS

Eval General Type: Compliance Evaluation Inspection
Eval Date: 03-16-2020

Map ID
Direction
Distance
Elevation

MAP FINDINGS

Site

Database(s)

EDR ID Number
EPA ID Number

GOLDEN STATE WATER CO (Continued)

S106678084

Violations Found: No
Eval Type: Routine done by local agency
Eval Notes: Not reported
Eval Division: Ventura County Environmental Health
Eval Program: HMRRP
Eval Source: CERS

Eval General Type: Compliance Evaluation Inspection
Eval Date: 05-08-2017
Violations Found: No
Eval Type: Routine done by local agency
Eval Notes: Not reported
Eval Division: Ventura County Environmental Health
Eval Program: HMRRP
Eval Source: CERS

Eval General Type: Compliance Evaluation Inspection
Eval Date: 05-30-2014
Violations Found: No
Eval Type: Routine done by local agency
Eval Notes: Not reported
Eval Division: Ventura County Environmental Health
Eval Program: HMRRP
Eval Source: CERS

Affiliation:

Affiliation Type Desc: Identification Signer
Entity Name: Elizabeth Clark
Entity Title: Associate Water Quality Engineer
Affiliation Address: Not reported
Affiliation City: Not reported
Affiliation State: Not reported
Affiliation Country: Not reported
Affiliation Zip: Not reported
Affiliation Phone: Not reported

Affiliation Type Desc: Parent Corporation
Entity Name: Golden State Water Company- Coastal District- Ventura County
Entity Title: Not reported
Affiliation Address: Not reported
Affiliation City: Not reported
Affiliation State: Not reported
Affiliation Country: Not reported
Affiliation Zip: Not reported
Affiliation Phone: Not reported

Affiliation Type Desc: Environmental Contact
Entity Name: Judy Timberlake
Entity Title: Not reported
Affiliation Address: 160 Via Verde
Affiliation City: SAN DIMAS
Affiliation State: CA
Affiliation Country: Not reported
Affiliation Zip: 91773
Affiliation Phone: Not reported

Affiliation Type Desc: Legal Owner

Map ID
Direction
Distance
Elevation

MAP FINDINGS

Site

Database(s)

EDR ID Number
EPA ID Number

GOLDEN STATE WATER CO (Continued)

S106678084

Entity Name: GOLDEN STATE WATER CO
Entity Title: Not reported
Affiliation Address: 630 E Foothill
Affiliation City: San Dimas
Affiliation State: CA
Affiliation Country: United States
Affiliation Zip: 91773
Affiliation Phone: (909) 394-3600

Affiliation Type Desc: Operator
Entity Name: Golden State Water Company, Simi Valley
Entity Title: Not reported
Affiliation Address: Not reported
Affiliation City: Not reported
Affiliation State: Not reported
Affiliation Country: Not reported
Affiliation Zip: Not reported
Affiliation Phone: (805) 520-2396

Affiliation Type Desc: CUPA District
Entity Name: Ventura County Environmental Health
Entity Title: Not reported
Affiliation Address: 800 South Victoria Avenue
Affiliation City: Ventura
Affiliation State: CA
Affiliation Country: Not reported
Affiliation Zip: 93009
Affiliation Phone: (805) 654-2813

Affiliation Type Desc: Document Preparer
Entity Name: Elizabeth Clark
Entity Title: Not reported
Affiliation Address: Not reported
Affiliation City: Not reported
Affiliation State: Not reported
Affiliation Country: Not reported
Affiliation Zip: Not reported
Affiliation Phone: Not reported

Affiliation Type Desc: Facility Mailing Address
Entity Name: Mailing Address
Entity Title: Not reported
Affiliation Address: 4680 E LOS ANGELES AVE, UNIT H
Affiliation City: SIMI VALLEY
Affiliation State: CA
Affiliation Country: Not reported
Affiliation Zip: 93063
Affiliation Phone: Not reported

Map ID
 Direction
 Distance
 Elevation

MAP FINDINGS

Site

Database(s)

EDR ID Number
 EPA ID Number

245
NNE
1/8-1/4
0.169 mi.
891 ft.

SANTA SUSANA
4437 ALPINE STREET
SIMI VALLEY, CA 93063

RCRA NonGen / NLR

1026043659
CAC003049893

Actual:
979 ft.

RCRA NonGen / NLR:

Focus Map:
4

Date Form Received by Agency:	SANTA SUSANA	2020-01-07 00:00:00.0
Handler Name:	SANTA SUSANA	
Handler Address:		4437 ALPINE STREET
Handler City,State,Zip:		SIMI VALLEY, CA 93063
EPA ID:		CAC003049893
Contact Name:		SANTA SUSANA GRF2, LLC
Contact Address:		973 LOMAS SANTA FE
Contact City,State,Zip:		SOLANA BEACH, CA 92075
Contact Telephone:		858-369-7063
Contact Fax:		Not reported
Contact Email:		SHAY@JCENVIRONMENTALINC.COM
Contact Title:		Not reported
EPA Region:		09
Land Type:		Not reported
Federal Waste Generator Description:		Not a generator, verified
Non-Notifier:		Not reported
Biennial Report Cycle:		Not reported
Accessibility:		Not reported
Active Site Indicator:		Not reported
State District Owner:		Not reported
State District:		Not reported
Mailing Address:		973 LOMAS SANTA FE
Mailing City,State,Zip:		SOLANA BEACH, CA 92075
Owner Name:		SANTA SUSANA GRF2, LLC
Owner Type:		Other
Operator Name:		SANTA SUSANA GRF2, LLC
Operator Type:		Other
Short-Term Generator Activity:		No
Importer Activity:		No
Mixed Waste Generator:		No
Transporter Activity:		No
Transfer Facility Activity:		No
Recycler Activity with Storage:		No
Small Quantity On-Site Burner Exemption:		No
Smelting Melting and Refining Furnace Exemption:		No
Underground Injection Control:		No
Off-Site Waste Receipt:		No
Universal Waste Indicator:		No
Universal Waste Destination Facility:		No
Federal Universal Waste:		No
Active Site Fed-Reg Treatment Storage and Disposal Facility:		Not reported
Active Site Converter Treatment storage and Disposal Facility:		Not reported
Active Site State-Reg Treatment Storage and Disposal Facility:		Not reported
Active Site State-Reg Handler:		---
Federal Facility Indicator:		Not reported
Hazardous Secondary Material Indicator:		N
Sub-Part K Indicator:		Not reported
Commercial TSD Indicator:		No
Treatment Storage and Disposal Type:		Not reported
2018 GPRA Permit Baseline:		Not on the Baseline
2018 GPRA Renewals Baseline:		Not on the Baseline
Permit Renewals Workload Universe:		Not reported

Map ID
Direction
Distance
Elevation

MAP FINDINGS

Site

Database(s)

EDR ID Number
EPA ID Number

SANTA SUSANA (Continued)

1026043659

Permit Workload Universe:	Not reported
Permit Progress Universe:	Not reported
Post-Closure Workload Universe:	Not reported
Closure Workload Universe:	Not reported
202 GPRA Corrective Action Baseline:	No
Corrective Action Workload Universe:	No
Subject to Corrective Action Universe:	No
Non-TSDFs Where RCRA CA has Been Imposed Universe:	No
TSDFs Potentially Subject to CA Under 3004 (u)/(v) Universe:	No
TSDFs Only Subject to CA under Discretionary Auth Universe:	No
Corrective Action Priority Ranking:	No NCAPS ranking
Environmental Control Indicator:	No
Institutional Control Indicator:	No
Human Exposure Controls Indicator:	N/A
Groundwater Controls Indicator:	N/A
Operating TSDF Universe:	Not reported
Full Enforcement Universe:	Not reported
Significant Non-Complier Universe:	No
Unaddressed Significant Non-Complier Universe:	No
Addressed Significant Non-Complier Universe:	No
Significant Non-Complier With a Compliance Schedule Universe:	No
Financial Assurance Required:	Not reported
Handler Date of Last Change:	2020-02-10 17:52:14.0
Recognized Trader-Importer:	No
Recognized Trader-Exporter:	No
Importer of Spent Lead Acid Batteries:	No
Exporter of Spent Lead Acid Batteries:	No
Recycler Activity Without Storage:	No
Manifest Broker:	No
Sub-Part P Indicator:	No

Handler - Owner Operator:

Owner/Operator Indicator:	Owner
Owner/Operator Name:	SANTA SUSANA GRF2, LLC
Legal Status:	Other
Date Became Current:	Not reported
Date Ended Current:	Not reported
Owner/Operator Address:	973 LOMAS SANTA FE
Owner/Operator City,State,Zip:	SOLANA BEACH, CA 92075
Owner/Operator Telephone:	858-369-7063
Owner/Operator Telephone Ext:	Not reported
Owner/Operator Fax:	Not reported
Owner/Operator Email:	Not reported

Owner/Operator Indicator:	Operator
Owner/Operator Name:	SANTA SUSANA GRF2, LLC
Legal Status:	Other
Date Became Current:	Not reported
Date Ended Current:	Not reported
Owner/Operator Address:	973 LOMAS SANTA FE
Owner/Operator City,State,Zip:	SOLANA BEACH, CA 92075
Owner/Operator Telephone:	858-369-7063
Owner/Operator Telephone Ext:	Not reported
Owner/Operator Fax:	Not reported
Owner/Operator Email:	Not reported

Map ID
Direction
Distance
Elevation

MAP FINDINGS

Site

Database(s)

EDR ID Number
EPA ID Number

SANTA SUSANA (Continued)

1026043659

Historic Generators:

Receive Date: 2020-01-07 00:00:00.0
Handler Name: SANTA SUSANA
Federal Waste Generator Description: Not a generator, verified
State District Owner: Not reported
Large Quantity Handler of Universal Waste: No
Recognized Trader Importer: No
Recognized Trader Exporter: No
Spent Lead Acid Battery Importer: No
Spent Lead Acid Battery Exporter: No
Current Record: Yes
Non Storage Recycler Activity: Not reported
Electronic Manifest Broker: Not reported

List of NAICS Codes and Descriptions:

NAICS Code: 238290
NAICS Description: OTHER BUILDING EQUIPMENT CONTRACTORS

Facility Has Received Notices of Violations:

Violations: No Violations Found

Evaluation Action Summary:

Evaluations: No Evaluations Found

246
North
1/8-1/4
0.170 mi.
896 ft.

MATT POWELL
4474 ALPINE ST.
SIMI VALLEY, CA 93063

RCRA NonGen / NLR **1026479800**
CAC003085729

Actual:
980 ft.
Focus Map:
4

RCRA NonGen / NLR:
Date Form Received by Agency: 2020-09-25 00:00:00.0
Handler Name: MATT POWELL
Handler Address: 4474 ALPINE ST.
Handler City,State,Zip: SIMI VALLEY, CA 93063
EPA ID: CAC003085729
Contact Name: ALTERNATIVE TECHNOLOGIES, INC.
Contact Address: 19441 BUSINESS CENTER DR., #105
Contact City,State,Zip: NORTHRIDGE, CA 91324
Contact Telephone: 818-700-8002
Contact Fax: Not reported
Contact Email: ATIOFFICE@YAHOO.COM
Contact Title: Not reported
EPA Region: 09
Land Type: Not reported
Federal Waste Generator Description: Not a generator, verified
Non-Notifier: Not reported
Biennial Report Cycle: Not reported
Accessibility: Not reported
Active Site Indicator: Not reported
State District Owner: Not reported
State District: Not reported
Mailing Address: 4474 ALPINE ST.
Mailing City,State,Zip: SIMI VALLEY, CA 93063
Owner Name: MATT POWELL

Map ID
 Direction
 Distance
 Elevation

MAP FINDINGS

Site

Database(s)

EDR ID Number
 EPA ID Number

MATT POWELL (Continued)

1026479800

Owner Type:	Other
Operator Name:	ALTERNATIVE TECHNOLOGIES, INC.
Operator Type:	Other
Short-Term Generator Activity:	No
Importer Activity:	No
Mixed Waste Generator:	No
Transporter Activity:	No
Transfer Facility Activity:	No
Recycler Activity with Storage:	No
Small Quantity On-Site Burner Exemption:	No
Smelting Melting and Refining Furnace Exemption:	No
Underground Injection Control:	No
Off-Site Waste Receipt:	No
Universal Waste Indicator:	No
Universal Waste Destination Facility:	No
Federal Universal Waste:	No
Active Site Fed-Reg Treatment Storage and Disposal Facility:	Not reported
Active Site Converter Treatment storage and Disposal Facility:	Not reported
Active Site State-Reg Treatment Storage and Disposal Facility:	Not reported
Active Site State-Reg Handler:	---
Federal Facility Indicator:	Not reported
Hazardous Secondary Material Indicator:	N
Sub-Part K Indicator:	Not reported
Commercial TSD Indicator:	No
Treatment Storage and Disposal Type:	Not reported
2018 GPRA Permit Baseline:	Not on the Baseline
2018 GPRA Renewals Baseline:	Not on the Baseline
Permit Renewals Workload Universe:	Not reported
Permit Workload Universe:	Not reported
Permit Progress Universe:	Not reported
Post-Closure Workload Universe:	Not reported
Closure Workload Universe:	Not reported
202 GPRA Corrective Action Baseline:	No
Corrective Action Workload Universe:	No
Subject to Corrective Action Universe:	No
Non-TSDs Where RCRA CA has Been Imposed Universe:	No
TSDs Potentially Subject to CA Under 3004 (u)/(v) Universe:	No
TSDs Only Subject to CA under Discretionary Auth Universe:	No
Corrective Action Priority Ranking:	No NCAPS ranking
Environmental Control Indicator:	No
Institutional Control Indicator:	No
Human Exposure Controls Indicator:	N/A
Groundwater Controls Indicator:	N/A
Operating TSD Universe:	Not reported
Full Enforcement Universe:	Not reported
Significant Non-Complier Universe:	No
Unaddressed Significant Non-Complier Universe:	No
Addressed Significant Non-Complier Universe:	No
Significant Non-Complier With a Compliance Schedule Universe:	No
Financial Assurance Required:	Not reported
Handler Date of Last Change:	2020-09-27 18:05:30.0
Recognized Trader-Importer:	No
Recognized Trader-Exporter:	No
Importer of Spent Lead Acid Batteries:	No
Exporter of Spent Lead Acid Batteries:	No
Recycler Activity Without Storage:	No
Manifest Broker:	No

Map ID
Direction
Distance
Elevation

MAP FINDINGS

Site

Database(s)

EDR ID Number
EPA ID Number

MATT POWELL (Continued)

1026479800

Sub-Part P Indicator: No

Handler - Owner Operator:

Owner/Operator Indicator: Owner
Owner/Operator Name: MATT POWELL
Legal Status: Other
Date Became Current: Not reported
Date Ended Current: Not reported
Owner/Operator Address: 4474 ALPINE ST.
Owner/Operator City,State,Zip: SIMI VALLEY, CA 93063
Owner/Operator Telephone: 805-896-4563
Owner/Operator Telephone Ext: Not reported
Owner/Operator Fax: Not reported
Owner/Operator Email: Not reported

Owner/Operator Indicator: Operator
Owner/Operator Name: ALTERNATIVE TECHNOLOGIES, INC.
Legal Status: Other
Date Became Current: Not reported
Date Ended Current: Not reported
Owner/Operator Address: 19441 BUSINESS CENTER DR., #105
Owner/Operator City,State,Zip: NORTHRIDGE, CA 91324
Owner/Operator Telephone: 818-700-8002
Owner/Operator Telephone Ext: Not reported
Owner/Operator Fax: Not reported
Owner/Operator Email: Not reported

Historic Generators:

Receive Date: 2020-09-25 00:00:00.0
Handler Name: MATT POWELL
Federal Waste Generator Description: Not a generator, verified
State District Owner: Not reported
Large Quantity Handler of Universal Waste: No
Recognized Trader Importer: No
Recognized Trader Exporter: No
Spent Lead Acid Battery Importer: No
Spent Lead Acid Battery Exporter: No
Current Record: Yes
Non Storage Recycler Activity: Not reported
Electronic Manifest Broker: Not reported

List of NAICS Codes and Descriptions:

NAICS Code: 56299
NAICS Description: ALL OTHER WASTE MANAGEMENT SERVICES

Facility Has Received Notices of Violations:

Violations: No Violations Found

Evaluation Action Summary:

Evaluations: No Evaluations Found

Map ID
 Direction
 Distance
 Elevation

MAP FINDINGS

Site

Database(s)

EDR ID Number
 EPA ID Number

AU247 **CONDOR SYS ELECTRONIC SYS DIV**
South **1785 VOYAGER AVE**
1/8-1/4 **SIMI VALLEY, CA 93063**
0.171 mi.
901 ft. **Site 1 of 6 in cluster AU**

RCRA-SQG **1025878620**
CAP000043364

Actual:
940 ft.

RCRA-SQG:

Focus Map:
8

Date Form Received by Agency:	1998-08-13 00:00:00.0
Handler Name:	CONDOR SYS ELECTRONIC SYS DIV
Handler Address:	1785 VOYAGER AVE
Handler City,State,Zip:	SIMI VALLEY, CA 93063
EPA ID:	CAP000043364
Contact Name:	PAUL JOHNSON
Contact Address:	996 FLOWER GLEN ST
Contact City,State,Zip:	SIMI VALLEY, CA 93065
Contact Telephone:	805-584-8200
Contact Fax:	Not reported
Contact Email:	Not reported
Contact Title:	Not reported
EPA Region:	09
Land Type:	Private
Federal Waste Generator Description:	Small Quantity Generator
Non-Notifier:	Not reported
Biennial Report Cycle:	Not reported
Accessibility:	Not reported
Active Site Indicator:	Handler Activities
State District Owner:	Not reported
State District:	Not reported
Mailing Address:	996 FLOWER GLEN ST
Mailing City,State,Zip:	SIMI VALLEY, CA 93065
Owner Name:	WHITTAKER CORP
Owner Type:	Private
Operator Name:	Not reported
Operator Type:	Not reported
Short-Term Generator Activity:	No
Importer Activity:	No
Mixed Waste Generator:	No
Transporter Activity:	No
Transfer Facility Activity:	No
Recycler Activity with Storage:	No
Small Quantity On-Site Burner Exemption:	No
Smelting Melting and Refining Furnace Exemption:	No
Underground Injection Control:	No
Off-Site Waste Receipt:	No
Universal Waste Indicator:	No
Universal Waste Destination Facility:	No
Federal Universal Waste:	No
Active Site Fed-Reg Treatment Storage and Disposal Facility:	Not reported
Active Site Converter Treatment storage and Disposal Facility:	Not reported
Active Site State-Reg Treatment Storage and Disposal Facility:	Not reported
Active Site State-Reg Handler:	---
Federal Facility Indicator:	Not reported
Hazardous Secondary Material Indicator:	N
Sub-Part K Indicator:	Not reported
Commercial TSD Indicator:	No
Treatment Storage and Disposal Type:	Not reported
2018 GPRC Permit Baseline:	Not on the Baseline
2018 GPRC Renewals Baseline:	Not on the Baseline
Permit Renewals Workload Universe:	Not reported

Map ID
 Direction
 Distance
 Elevation

MAP FINDINGS

Site

Database(s)

EDR ID Number
 EPA ID Number

CONDOR SYS ELECTRONIC SYS DIV (Continued)

1025878620

Permit Workload Universe:	Not reported
Permit Progress Universe:	Not reported
Post-Closure Workload Universe:	Not reported
Closure Workload Universe:	Not reported
202 GPRA Corrective Action Baseline:	No
Corrective Action Workload Universe:	No
Subject to Corrective Action Universe:	No
Non-TSDFs Where RCRA CA has Been Imposed Universe:	No
TSDFs Potentially Subject to CA Under 3004 (u)/(v) Universe:	No
TSDFs Only Subject to CA under Discretionary Auth Universe:	No
Corrective Action Priority Ranking:	No NCAPS ranking
Environmental Control Indicator:	No
Institutional Control Indicator:	No
Human Exposure Controls Indicator:	N/A
Groundwater Controls Indicator:	N/A
Operating TSDF Universe:	Not reported
Full Enforcement Universe:	Not reported
Significant Non-Complier Universe:	No
Unaddressed Significant Non-Complier Universe:	No
Addressed Significant Non-Complier Universe:	No
Significant Non-Complier With a Compliance Schedule Universe:	No
Financial Assurance Required:	Not reported
Handler Date of Last Change:	2002-10-22 12:10:22.0
Recognized Trader-Importer:	No
Recognized Trader-Exporter:	No
Importer of Spent Lead Acid Batteries:	No
Exporter of Spent Lead Acid Batteries:	No
Recycler Activity Without Storage:	No
Manifest Broker:	No
Sub-Part P Indicator:	No

Handler - Owner Operator:

Owner/Operator Indicator:	Owner
Owner/Operator Name:	WHITTAKER CORP
Legal Status:	Private
Date Became Current:	Not reported
Date Ended Current:	Not reported
Owner/Operator Address:	1955 SURVEYOR AVE
Owner/Operator City,State,Zip:	SIMI VALLEY, CA 93063
Owner/Operator Telephone:	805-584-4100
Owner/Operator Telephone Ext:	Not reported
Owner/Operator Fax:	Not reported
Owner/Operator Email:	Not reported

Historic Generators:

Receive Date:	1998-08-13 00:00:00.0
Handler Name:	CONDOR SYS ELECTRONIC SYS DIV
Federal Waste Generator Description:	Small Quantity Generator
State District Owner:	Not reported
Large Quantity Handler of Universal Waste:	No
Recognized Trader Importer:	No
Recognized Trader Exporter:	No
Spent Lead Acid Battery Importer:	No
Spent Lead Acid Battery Exporter:	No
Current Record:	Yes

Map ID
 Direction
 Distance
 Elevation

MAP FINDINGS

Site

Database(s)

EDR ID Number
 EPA ID Number

CONDOR SYS ELECTRONIC SYS DIV (Continued)

1025878620

Non Storage Recycler Activity: Not reported
 Electronic Manifest Broker: Not reported

List of NAICS Codes and Descriptions:
 NAICS Codes: No NAICS Codes Found

Facility Has Received Notices of Violations:
 Violations: No Violations Found

Evaluation Action Summary:
 Evaluations: No Evaluations Found

AU248
South
1/8-1/4
0.171 mi.
901 ft.

MEGGITT THERMAL SYSTEMS, INC
1785 VOYAGER AVENUE
SIMI VALLEY, CA 93063
Site 2 of 6 in cluster AU

RCRA-LQG 1007200439
CAL000219934

Actual:
940 ft.
Focus Map:
8

RCRA-LQG:
 Date Form Received by Agency: 2010-08-19 00:00:00.0
 Handler Name: MEGGITT THERMAL SYSTEMS, INC
 Handler Address: 1785 VOYAGER AVENUE
 Handler City,State,Zip: SIMI VALLEY, CA 93063
 EPA ID: CAL000219934
 Contact Name: TODD NUTZMANN
 Contact Address: VOYAGER AVENUE
 Contact City,State,Zip: SIMI VALLEY, CA 93063
 Contact Telephone: 805-584-4150 5130
 Contact Fax: 805-584-4155
 Contact Email: TODD.NUTZMANN@MEGGITT.COM
 Contact Title: MFG ENG. MANAGER
 EPA Region: 09
 Land Type: Private
 Federal Waste Generator Description: Large Quantity Generator
 Non-Notifier: Not reported
 Biennial Report Cycle: 2009
 Accessibility: Not reported
 Active Site Indicator: Handler Activities
 State District Owner: Not reported
 State District: Not reported
 Mailing Address: VOYAGER AVENUE
 Mailing City,State,Zip: SIMI VALLEY, CA 93063
 Owner Name: FRITZ BURNS FOUNDATION
 Owner Type: Private
 Operator Name: MEGGITT USA
 Operator Type: Private
 Short-Term Generator Activity: No
 Importer Activity: No
 Mixed Waste Generator: No
 Transporter Activity: No
 Transfer Facility Activity: No
 Recycler Activity with Storage: No
 Small Quantity On-Site Burner Exemption: No
 Smelting Melting and Refining Furnace Exemption: No
 Underground Injection Control: No

Map ID
 Direction
 Distance
 Elevation

MAP FINDINGS

Site

Database(s)

EDR ID Number
 EPA ID Number

MEGGITT THERMAL SYSTEMS, INC (Continued)

1007200439

Off-Site Waste Receipt:	No
Universal Waste Indicator:	No
Universal Waste Destination Facility:	No
Federal Universal Waste:	No
Active Site Fed-Reg Treatment Storage and Disposal Facility:	Not reported
Active Site Converter Treatment storage and Disposal Facility:	Not reported
Active Site State-Reg Treatment Storage and Disposal Facility:	Not reported
Active Site State-Reg Handler:	---
Federal Facility Indicator:	Not reported
Hazardous Secondary Material Indicator:	NN
Sub-Part K Indicator:	Not reported
Commercial TSD Indicator:	No
Treatment Storage and Disposal Type:	Not reported
2018 GPRC Permit Baseline:	Not on the Baseline
2018 GPRC Renewals Baseline:	Not on the Baseline
Permit Renewals Workload Universe:	Not reported
Permit Workload Universe:	Not reported
Permit Progress Universe:	Not reported
Post-Closure Workload Universe:	Not reported
Closure Workload Universe:	Not reported
202 GPRC Corrective Action Baseline:	No
Corrective Action Workload Universe:	No
Subject to Corrective Action Universe:	No
Non-TSDs Where RCRA CA has Been Imposed Universe:	No
TSDs Potentially Subject to CA Under 3004 (u)/(v) Universe:	No
TSDs Only Subject to CA under Discretionary Auth Universe:	No
Corrective Action Priority Ranking:	No NCAPS ranking
Environmental Control Indicator:	No
Institutional Control Indicator:	No
Human Exposure Controls Indicator:	N/A
Groundwater Controls Indicator:	N/A
Operating TSD Universe:	Not reported
Full Enforcement Universe:	Not reported
Significant Non-Complier Universe:	No
Unaddressed Significant Non-Complier Universe:	No
Addressed Significant Non-Complier Universe:	No
Significant Non-Complier With a Compliance Schedule Universe:	No
Financial Assurance Required:	Not reported
Handler Date of Last Change:	2010-10-06 16:38:05.0
Recognized Trader-Importer:	No
Recognized Trader-Exporter:	No
Importer of Spent Lead Acid Batteries:	No
Exporter of Spent Lead Acid Batteries:	No
Recycler Activity Without Storage:	Not reported
Manifest Broker:	Not reported
Sub-Part P Indicator:	Not reported

Biennial: List of Years

Year: 2009

[Click Here for Biennial Reporting System Data:](#)

Year: 2007

[Click Here for Biennial Reporting System Data:](#)

Year: 2005

Map ID
Direction
Distance
Elevation

MAP FINDINGS

Site

Database(s)

EDR ID Number
EPA ID Number

MEGGITT THERMAL SYSTEMS, INC (Continued)

1007200439

[Click Here for Biennial Reporting System Data:](#)

Year: 2003

[Click Here for Biennial Reporting System Data:](#)

Year: 2001

[Click Here for Biennial Reporting System Data:](#)

Hazardous Waste Summary:

Waste Code: D001
Waste Description: IGNITABLE WASTE

Waste Code: D002
Waste Description: CORROSIVE WASTE

Waste Code: D007
Waste Description: CHROMIUM

Waste Code: D008
Waste Description: LEAD

Waste Code: D011
Waste Description: SILVER

Waste Code: D035
Waste Description: METHYL ETHYL KETONE

Waste Code: D039
Waste Description: TETRACHLOROETHYLENE

Waste Code: F002
Waste Description: THE FOLLOWING SPENT HALOGENATED SOLVENTS: TETRACHLOROETHYLENE, METHYLENE CHLORIDE, TRICHLOROETHYLENE, 1,1,1-TRICHLOROETHANE, CHLOROBENZENE, 1,1,2-TRICHLORO-1,2,2-TRIFLUOROETHANE, ORTHO-DICHLOROBENZENE, TRICHLOROFUOROMETHANE, AND 1,1,2, TRICHLOROETHANE; ALL SPENT SOLVENT MIXTURES/BLENDS CONTAINING, BEFORE USE, A TOTAL OF TEN PERCENT OR MORE (BY VOLUME) OF ONE OR MORE OF THE ABOVE HALOGENATED SOLVENTS OR THOSE SOLVENTS LISTED IN F001, F004, AND F005; AND STILL BOTTOMS FROM THE RECOVERY OF THESE SPENT SOLVENTS AND SPENT SOLVENT MIXTURES.

Waste Code: F003
Waste Description: THE FOLLOWING SPENT NONHALOGENATED SOLVENTS: XYLENE, ACETONE, ETHYL ACETATE, ETHYL BENZENE, ETHYL ETHER, METHYL ISOBUTYL KETONE, N-BUTYL ALCOHOL, CYCLOHEXANONE, AND METHANOL; ALL SPENT SOLVENT MIXTURES/BLENDS CONTAINING, BEFORE USE, ONLY THE ABOVE SPENT NONHALOGENATED SOLVENTS; AND ALL SPENT SOLVENT MIXTURES/BLENDS CONTAINING, BEFORE USE, ONE OR MORE OF THE ABOVE NONHALOGENATED SOLVENTS, AND A TOTAL OF TEN PERCENT OR MORE (BY VOLUME) OF ONE OR MORE OF THOSE SOLVENTS LISTED IN F001, F002, F004, AND F005; AND STILL BOTTOMS FROM THE RECOVERY OF THESE SPENT SOLVENTS AND SPENT SOLVENT MIXTURES.

Waste Code: F005
Waste Description: THE FOLLOWING SPENT NONHALOGENATED SOLVENTS: TOLUENE, METHYL ETHYL KETONE, CARBON DISULFIDE, ISOBUTANOL, PYRIDINE, BENZENE,

Map ID
Direction
Distance
Elevation

MAP FINDINGS

Site

Database(s)

EDR ID Number
EPA ID Number

MEGGITT THERMAL SYSTEMS, INC (Continued)

1007200439

2-ETHOXYETHANOL, AND 2-NITROPROPANE; ALL SPENT SOLVENT MIXTURES/BLENDS CONTAINING, BEFORE USE, A TOTAL OF TEN PERCENT OR MORE (BY VOLUME) OF ONE OR MORE OF THE ABOVE NONHALOGENATED SOLVENTS OR THOSE SOLVENTS LISTED IN F001, F002, OR F004; AND STILL BOTTOMS FROM THE RECOVERY OF THESE SPENT SOLVENTS AND SPENT SOLVENT MIXTURES.

Handler - Owner Operator:

Owner/Operator Indicator: Owner
Owner/Operator Name: FRITZ BURNS FOUNDATION
Legal Status: Private
Date Became Current: 1997-02-25 00:00:00.
Date Ended Current: Not reported
Owner/Operator Address: 4001 W ALAMEDA AVE SUITE 203
Owner/Operator City,State,Zip: BUBANK, CA 91505
Owner/Operator Telephone: Not reported
Owner/Operator Telephone Ext: Not reported
Owner/Operator Fax: Not reported
Owner/Operator Email: Not reported

Owner/Operator Indicator: Owner
Owner/Operator Name: FRITZ BURNS FOUNDATION
Legal Status: Private
Date Became Current: 1997-02-25 00:00:00.
Date Ended Current: Not reported
Owner/Operator Address: 4001 W. ALAMEDA AVE SUITE 203
Owner/Operator City,State,Zip: BURBANK, CA 91505
Owner/Operator Telephone: Not reported
Owner/Operator Telephone Ext: Not reported
Owner/Operator Fax: Not reported
Owner/Operator Email: Not reported

Owner/Operator Indicator: Owner
Owner/Operator Name: FRITZ BURNS FOUNDATION
Legal Status: Private
Date Became Current: 1997-02-25 00:00:00.
Date Ended Current: Not reported
Owner/Operator Address: 4001 W. ALAMEDA AVE SUITE 203
Owner/Operator City,State,Zip: BURBANK, CA 91505
Owner/Operator Telephone: Not reported
Owner/Operator Telephone Ext: Not reported
Owner/Operator Fax: Not reported
Owner/Operator Email: Not reported

Owner/Operator Indicator: Operator
Owner/Operator Name: MEGGITT USA
Legal Status: Private
Date Became Current: 1999-07-14 00:00:00.
Date Ended Current: Not reported
Owner/Operator Address: Not reported
Owner/Operator City,State,Zip: Not reported
Owner/Operator Telephone: Not reported
Owner/Operator Telephone Ext: Not reported
Owner/Operator Fax: Not reported
Owner/Operator Email: Not reported

Owner/Operator Indicator: Owner
Owner/Operator Name: FRITZ BURNS FOUNDATION

Map ID
Direction
Distance
Elevation

MAP FINDINGS

Site

Database(s)

EDR ID Number
EPA ID Number

MEGGITT THERMAL SYSTEMS, INC (Continued)

1007200439

Legal Status: Private
Date Became Current: 1997-02-25 00:00:00.
Date Ended Current: Not reported
Owner/Operator Address: 1915 VOYAGER AVE
Owner/Operator City,State,Zip: SIMI VALLEY, CA 93063
Owner/Operator Telephone: Not reported
Owner/Operator Telephone Ext: Not reported
Owner/Operator Fax: Not reported
Owner/Operator Email: Not reported

Owner/Operator Indicator: Operator
Owner/Operator Name: MEGGITT USA
Legal Status: Private
Date Became Current: 1999-07-14 00:00:00.
Date Ended Current: Not reported
Owner/Operator Address: Not reported
Owner/Operator City,State,Zip: Not reported
Owner/Operator Telephone: Not reported
Owner/Operator Telephone Ext: Not reported
Owner/Operator Fax: Not reported
Owner/Operator Email: Not reported

Owner/Operator Indicator: Operator
Owner/Operator Name: MEGGITT USA
Legal Status: Private
Date Became Current: 1999-07-14 00:00:00.
Date Ended Current: Not reported
Owner/Operator Address: Not reported
Owner/Operator City,State,Zip: Not reported
Owner/Operator Telephone: Not reported
Owner/Operator Telephone Ext: Not reported
Owner/Operator Fax: Not reported
Owner/Operator Email: Not reported

Owner/Operator Indicator: Operator
Owner/Operator Name: MEGGITT USA
Legal Status: Private
Date Became Current: 1999-07-14 00:00:00.
Date Ended Current: Not reported
Owner/Operator Address: Not reported
Owner/Operator City,State,Zip: Not reported
Owner/Operator Telephone: Not reported
Owner/Operator Telephone Ext: Not reported
Owner/Operator Fax: Not reported
Owner/Operator Email: Not reported

Owner/Operator Indicator: Operator
Owner/Operator Name: MEGGITT USA
Legal Status: Private
Date Became Current: 1999-07-14 00:00:00.
Date Ended Current: Not reported
Owner/Operator Address: Not reported
Owner/Operator City,State,Zip: Not reported
Owner/Operator Telephone: Not reported
Owner/Operator Telephone Ext: Not reported
Owner/Operator Fax: Not reported
Owner/Operator Email: Not reported

Map ID
Direction
Distance
Elevation

MAP FINDINGS

Site

Database(s)

EDR ID Number
EPA ID Number

MEGGITT THERMAL SYSTEMS, INC (Continued)

1007200439

Owner/Operator Indicator: Owner
Owner/Operator Name: FRITZ BURNS FOUNDATION
Legal Status: Private
Date Became Current: 1997-02-25 00:00:00.
Date Ended Current: Not reported
Owner/Operator Address: 4001 W ALAMEDA AVE SUITE 203
Owner/Operator City,State,Zip: BUBANK, CA 91505
Owner/Operator Telephone: Not reported
Owner/Operator Telephone Ext: Not reported
Owner/Operator Fax: Not reported
Owner/Operator Email: Not reported

Historic Generators:

Receive Date: 2010-08-19 00:00:00.0
Handler Name: MEGGITT THERMAL SYSTEMS, INC
Federal Waste Generator Description: Large Quantity Generator
State District Owner: Not reported
Large Quantity Handler of Universal Waste: No
Recognized Trader Importer: No
Recognized Trader Exporter: No
Spent Lead Acid Battery Importer: No
Spent Lead Acid Battery Exporter: No
Current Record: Yes
Non Storage Recycler Activity: Not reported
Electronic Manifest Broker: Not reported

Receive Date: 2006-02-10 00:00:00.0
Handler Name: AVICA, INC.
Federal Waste Generator Description: Small Quantity Generator
State District Owner: Not reported
Large Quantity Handler of Universal Waste: No
Recognized Trader Importer: No
Recognized Trader Exporter: No
Spent Lead Acid Battery Importer: No
Spent Lead Acid Battery Exporter: No
Current Record: No
Non Storage Recycler Activity: Not reported
Electronic Manifest Broker: Not reported

Receive Date: 2002-03-01 00:00:00.0
Handler Name: GENERAL CONNECTORS / AVICA
Federal Waste Generator Description: Large Quantity Generator
State District Owner: Not reported
Large Quantity Handler of Universal Waste: No
Recognized Trader Importer: No
Recognized Trader Exporter: No
Spent Lead Acid Battery Importer: No
Spent Lead Acid Battery Exporter: No
Current Record: No
Non Storage Recycler Activity: Not reported
Electronic Manifest Broker: Not reported

Receive Date: 2004-02-18 00:00:00.0
Handler Name: AVICA
Federal Waste Generator Description: Large Quantity Generator
State District Owner: Not reported
Large Quantity Handler of Universal Waste: No

Map ID
Direction
Distance
Elevation

MAP FINDINGS

Site

Database(s)

EDR ID Number
EPA ID Number

MEGGITT THERMAL SYSTEMS, INC (Continued)

1007200439

Recognized Trader Importer: No
Recognized Trader Exporter: No
Spent Lead Acid Battery Importer: No
Spent Lead Acid Battery Exporter: No
Current Record: No
Non Storage Recycler Activity: Not reported
Electronic Manifest Broker: Not reported

Receive Date: 2006-02-10 00:00:00.0
Handler Name: AVICA, INC.
Federal Waste Generator Description: Large Quantity Generator
State District Owner: Not reported
Large Quantity Handler of Universal Waste: No
Recognized Trader Importer: No
Recognized Trader Exporter: No
Spent Lead Acid Battery Importer: No
Spent Lead Acid Battery Exporter: No
Current Record: No
Non Storage Recycler Activity: Not reported
Electronic Manifest Broker: Not reported

Receive Date: 2008-02-15 00:00:00.0
Handler Name: MEGGITT THERMAL SYSTEMS, INC
Federal Waste Generator Description: Large Quantity Generator
State District Owner: Not reported
Large Quantity Handler of Universal Waste: No
Recognized Trader Importer: No
Recognized Trader Exporter: No
Spent Lead Acid Battery Importer: No
Spent Lead Acid Battery Exporter: No
Current Record: No
Non Storage Recycler Activity: Not reported
Electronic Manifest Broker: Not reported

List of NAICS Codes and Descriptions:

NAICS Code: 336413
NAICS Description: OTHER AIRCRAFT PARTS AND AUXILIARY EQUIPMENT MANUFACTURING

Facility Has Received Notices of Violation:

Found Violation: No
Agency Which Determined Violation: Not reported
Violation Short Description: Not reported
Date Violation was Determined: Not reported
Actual Return to Compliance Date: Not reported
Return to Compliance Qualifier: Not reported
Violation Responsible Agency: Not reported
Scheduled Compliance Date: Not reported
Enforcement Identifier: Not reported
Date of Enforcement Action: Not reported
Enforcement Responsible Agency: Not reported
Enforcement Docket Number: Not reported
Enforcement Attorney: Not reported
Corrective Action Component: Not reported
Appeal Initiated Date: Not reported
Appeal Resolution Date: Not reported
Disposition Status Date: Not reported

Map ID
 Direction
 Distance
 Elevation

MAP FINDINGS

Site

Database(s)

EDR ID Number
 EPA ID Number

MEGGITT THERMAL SYSTEMS, INC (Continued)

1007200439

Disposition Status:	Not reported
Disposition Status Description:	Not reported
Consent/Final Order Sequence Number:	Not reported
Consent/Final Order Respondent Name:	Not reported
Consent/Final Order Lead Agency:	Not reported
Enforcement Type:	Not reported
Enforcement Responsible Person:	Not reported
Enforcement Responsible Sub-Organization:	Not reported
SEP Sequence Number:	Not reported
SEP Expenditure Amount:	Not reported
SEP Scheduled Completion Date:	Not reported
SEP Actual Date:	Not reported
SEP Defaulted Date:	Not reported
SEP Type:	Not reported
SEP Type Description:	Not reported
Proposed Amount:	Not reported
Final Monetary Amount:	Not reported
Paid Amount:	Not reported
Final Count:	Not reported
Final Amount:	Not reported

Evaluation Action Summary:

Evaluation Date:	2004-08-16 00:00:00.0
Evaluation Responsible Agency:	State Contractor/Grantee
Found Violation:	No
Evaluation Type Description:	COMPLIANCE EVALUATION INSPECTION ON-SITE
Evaluation Responsible Person Identifier:	Not reported
Evaluation Responsible Sub-Organization:	Not reported
Actual Return to Compliance Date:	Not reported
Scheduled Compliance Date:	Not reported
Date of Request:	Not reported
Date Response Received:	Not reported
Request Agency:	Not reported
Former Citation:	Not reported

AU249 **MEGGITT THERMAL SYSTEMS INC**
South **1785 VOYAGER AVE**
1/8-1/4 **SIMI VALLEY, CA 93063**
0.171 mi.
901 ft. **Site 3 of 6 in cluster AU**

CA CERS HAZ WASTE **S113110868**
CA CERS TANKS **N/A**
CA HAZNET
CA CERS
CA HWTS

Actual: **CERS HAZ WASTE:**
940 ft. Name: MEGGITT SAFETY SYSTEMS INC
Focus Map: Address: 1785 VOYAGER AVE
8 City,State,Zip: SIMI VALLEY, CA 93063
 Site ID: 397391
 CERS ID: 10335493
 CERS Description: Hazardous Waste Generator

CERS TANKS:
 Name: MEGGITT SAFETY SYSTEMS INC
 Address: 1785 VOYAGER AVE
 City,State,Zip: SIMI VALLEY, CA 93063
 Site ID: 397391
 CERS ID: 10335493
 CERS Description: Aboveground Petroleum Storage

Map ID
Direction
Distance
Elevation

MAP FINDINGS

Site

Database(s)

EDR ID Number
EPA ID Number

MEGGITT THERMAL SYSTEMS INC (Continued)

S113110868

HAZNET:

Name: MEGGITT THERMAL SYSTEMS INC
Address: 1785 VOYAGER AVE
Address 2: Not reported
City,State,Zip: SIMI VALLEY, CA 930630000
Contact: TODD NUTZMANN
Telephone: 8055844150
Mailing Name: Not reported
Mailing Address: 1915 VOYAGER AVE

Year: 2010
Gepaid: CAL000219934
TSD EPA ID: CAD008488025
CA Waste Code: 135 - Unspecified aqueous solution
Disposal Method: H039 - Other Recovery Of Reclamation For Reuse Including Acid
Regeneration, Organics Recovery Ect
Tons: 3.15

Year: 2010
Gepaid: CAL000219934
TSD EPA ID: CAD008488025
CA Waste Code: 792 - Liquids with pH <= 2 with metals
Disposal Method: H039 - Other Recovery Of Reclamation For Reuse Including Acid
Regeneration, Organics Recovery Ect
Tons: 4.3785

Year: 2009
Gepaid: CAL000219934
TSD EPA ID: AZR000501510
CA Waste Code: 181 - Other inorganic solid waste
Disposal Method: H141 - Storage, Bulking, And/Or Transfer Off Site--No
Treatment/Reovery (H010-H129) Or (H131-H135)
Tons: 0.075

Year: 2009
Gepaid: CAL000219934
TSD EPA ID: CAD008488025
CA Waste Code: 135 - Unspecified aqueous solution
Disposal Method: H039 - Other Recovery Of Reclamation For Reuse Including Acid
Regeneration, Organics Recovery Ect
Tons: 1.68

Year: 2009
Gepaid: CAL000219934
TSD EPA ID: CAD008252405
CA Waste Code: 214 - Unspecified solvent mixture
Disposal Method: H061 - Fuel Blending Prior To Energy Recovery At Another Site
Tons: 0.198

Year: 2009
Gepaid: CAL000219934
TSD EPA ID: CAD008252405
CA Waste Code: 331 - Off-specification, aged or surplus organics
Disposal Method: H061 - Fuel Blending Prior To Energy Recovery At Another Site
Tons: 0.621

Year: 2009

Map ID
Direction
Distance
Elevation

MAP FINDINGS

Site

Database(s)

EDR ID Number
EPA ID Number

MEGGITT THERMAL SYSTEMS INC (Continued)

S113110868

Gepaid: CAL000219934
TSD EPA ID: CAD008252405
CA Waste Code: 331 - Off-specification, aged or surplus organics
Disposal Method: H141 - Storage, Bulking, And/Or Transfer Off Site--No
Treatment/Reovery (H010-H129) Or (H131-H135)
Tons: 0.01

Year: 2009
Gepaid: CAL000219934
TSD EPA ID: CAD008488025
CA Waste Code: 792 - Liquids with pH <= 2 with metals
Disposal Method: H010 - Metals Recovery Including Retoring,Smelting,Chemicals,Ect
Tons: 3.336

Year: 2009
Gepaid: CAL000219934
TSD EPA ID: CAD097030993
CA Waste Code: 792 - Liquids with pH <= 2 with metals
Disposal Method: H141 - Storage, Bulking, And/Or Transfer Off Site--No
Treatment/Reovery (H010-H129) Or (H131-H135)
Tons: 0.02085

Year: 2009
Gepaid: CAL000219934
TSD EPA ID: CAD097030993
CA Waste Code: 181 - Other inorganic solid waste
Disposal Method: H141 - Storage, Bulking, And/Or Transfer Off Site--No
Treatment/Reovery (H010-H129) Or (H131-H135)
Tons: 0.325

[Click this hyperlink](#) while viewing on your computer to access
108 additional CA HAZNET: record(s) in the EDR Site Report.

Additional Info:

Year: 2003
Gen EPA ID: CAL000219934

Shipment Date: 20031209
Creation Date: 7/30/2004 18:31:14
Receipt Date: 20031212
Manifest ID: 23306879
Trans EPA ID: CAD000628636
Trans Name: PATRIOT ENV SERVICES
Trans 2 EPA ID: Not reported
Trans 2 Name: Not reported
TSD EPA ID: CAD982444481
Trans Name: FILTER RECYCLING SERVICES
TSD EPA Alt ID: CAD982444481
TSD EPA Alt Name: Not reported
Waste Code Description: 223 - Unspecified oil-containing waste
RCRA Code: Not reported
Meth Code: H01 - Transfer Station
Quantity Tons: 0.834
Waste Quantity: 200
Quantity Unit: G
Additional Code 1: Not reported

Map ID
Direction
Distance
Elevation

MAP FINDINGS

Site

Database(s)

EDR ID Number
EPA ID Number

MEGGITT THERMAL SYSTEMS INC (Continued)

S113110868

Additional Code 2:	Not reported
Additional Code 3:	Not reported
Additional Code 4:	Not reported
Additional Code 5:	Not reported
Shipment Date:	20031209
Creation Date:	8/12/2004 8:09:46
Receipt Date:	20031215
Manifest ID:	23306878
Trans EPA ID:	CAD000628636
Trans Name:	PATRIOT ENV SERVICES
Trans 2 EPA ID:	Not reported
Trans 2 Name:	Not reported
TSDf EPA ID:	CAD008252405
Trans Name:	PACIFIC RESOURCE RECOVERY
TSDf Alt EPA ID:	CAD008252405
TSDf Alt Name:	Not reported
Waste Code Description:	212 - Oxygenated solvents (acetone, butanol, ethyl acetate, etc.
RCRA Code:	D001
Meth Code:	R01 - Recycler
Quantity Tons:	0.066
Waste Quantity:	20
Quantity Unit:	G
Additional Code 1:	Not reported
Additional Code 2:	Not reported
Additional Code 3:	Not reported
Additional Code 4:	Not reported
Additional Code 5:	Not reported
Shipment Date:	20031008
Creation Date:	8/3/2004 15:00:31
Receipt Date:	20031008
Manifest ID:	22473831
Trans EPA ID:	CAD000628636
Trans Name:	MARTIN ENV SERVICES
Trans 2 EPA ID:	Not reported
Trans 2 Name:	Not reported
TSDf EPA ID:	CAD097030993
Trans Name:	US FILTER RECOVERY SERVICES
TSDf Alt EPA ID:	Not reported
TSDf Alt Name:	Not reported
Waste Code Description:	122 - Alkaline solution without metals (pH > 12.5
RCRA Code:	D002
Meth Code:	R01 - Recycler
Quantity Tons:	2.085
Waste Quantity:	500
Quantity Unit:	G
Additional Code 1:	Not reported
Additional Code 2:	Not reported
Additional Code 3:	Not reported
Additional Code 4:	Not reported
Additional Code 5:	Not reported
Shipment Date:	20031008
Creation Date:	8/3/2004 15:00:31
Receipt Date:	20031008
Manifest ID:	22473830

Map ID
Direction
Distance
Elevation

MAP FINDINGS

Site

Database(s)

EDR ID Number
EPA ID Number

MEGGITT THERMAL SYSTEMS INC (Continued)

S113110868

Trans EPA ID: CAD000628636
Trans Name: MARTIN ENV SERVICES
Trans 2 EPA ID: Not reported
Trans 2 Name: Not reported
TSDf EPA ID: CAD097030993
Trans Name: US FILTER RECOVERY SERVICES
TSDf Alt EPA ID: Not reported
TSDf Alt Name: Not reported
Waste Code Description: 792 - Not reported
RCRA Code: D002
Meth Code: R01 - Recycler
Quantity Tons: 4.17
Waste Quantity: 1000
Quantity Unit: G
Additional Code 1: Not reported
Additional Code 2: Not reported
Additional Code 3: Not reported
Additional Code 4: Not reported
Additional Code 5: Not reported

Shipment Date: 20030909
Creation Date: 7/13/2004 10:48:19
Receipt Date: 20030911
Manifest ID: 22473719
Trans EPA ID: CAD000628636
Trans Name: MARTIN ENV SERVICES
Trans 2 EPA ID: Not reported
Trans 2 Name: Not reported
TSDf EPA ID: CAD982444481
Trans Name: FILTER RECYCLING SERVICES
TSDf Alt EPA ID: CAD982444481
TSDf Alt Name: Not reported
Waste Code Description: 223 - Unspecified oil-containing waste
RCRA Code: Not reported
Meth Code: H01 - Transfer Station
Quantity Tons: 0.64635
Waste Quantity: 155
Quantity Unit: G
Additional Code 1: Not reported
Additional Code 2: Not reported
Additional Code 3: Not reported
Additional Code 4: Not reported
Additional Code 5: Not reported

Shipment Date: 20030909
Creation Date: 8/2/2004 9:36:58
Receipt Date: 20030912
Manifest ID: 22473720
Trans EPA ID: CAD000628636
Trans Name: Not reported
Trans 2 EPA ID: Not reported
Trans 2 Name: Not reported
TSDf EPA ID: CAD097030993
Trans Name: Not reported
TSDf Alt EPA ID: Not reported
TSDf Alt Name: Not reported
Waste Code Description: 791 - Liquids with pH < 2 792 Liquids with pH < 2 with metals

Map ID
Direction
Distance
Elevation

MAP FINDINGS

Site

Database(s)

EDR ID Number
EPA ID Number

MEGGITT THERMAL SYSTEMS INC (Continued)

S113110868

RCRA Code:	D002
Meth Code:	T01 - Treatment, Tank
Quantity Tons:	0.22935
Waste Quantity:	55
Quantity Unit:	G
Additional Code 1:	Not reported
Additional Code 2:	Not reported
Additional Code 3:	Not reported
Additional Code 4:	Not reported
Additional Code 5:	Not reported
Shipment Date:	20030618
Creation Date:	7/20/2004 10:01:52
Receipt Date:	20030619
Manifest ID:	22398529
Trans EPA ID:	CAD000628636
Trans Name:	Not reported
Trans 2 EPA ID:	Not reported
Trans 2 Name:	Not reported
TSDf EPA ID:	CAD097030993
Trans Name:	Not reported
TSDf Alt EPA ID:	Not reported
TSDf Alt Name:	Not reported
Waste Code Description:	791 - Liquids with pH < 2 792 Liquids with pH < 2 with metals
RCRA Code:	D002
Meth Code:	R01 - Recycler
Quantity Tons:	0.417
Waste Quantity:	100
Quantity Unit:	G
Additional Code 1:	Not reported
Additional Code 2:	Not reported
Additional Code 3:	Not reported
Additional Code 4:	Not reported
Additional Code 5:	Not reported
Shipment Date:	20030612
Creation Date:	7/22/2004 7:52:06
Receipt Date:	20030616
Manifest ID:	22398500
Trans EPA ID:	CAD000628636
Trans Name:	Not reported
Trans 2 EPA ID:	Not reported
Trans 2 Name:	Not reported
TSDf EPA ID:	CAD982444481
Trans Name:	Not reported
TSDf Alt EPA ID:	CAD982444481
TSDf Alt Name:	Not reported
Waste Code Description:	352 - Other organic solids
RCRA Code:	Not reported
Meth Code:	H01 - Transfer Station
Quantity Tons:	0.3
Waste Quantity:	600
Quantity Unit:	P
Additional Code 1:	Not reported
Additional Code 2:	Not reported
Additional Code 3:	Not reported
Additional Code 4:	Not reported

Map ID
Direction
Distance
Elevation

MAP FINDINGS

Site

Database(s)

EDR ID Number
EPA ID Number

MEGGITT THERMAL SYSTEMS INC (Continued)

S113110868

Additional Code 5:	Not reported
Shipment Date:	20030612
Creation Date:	7/22/2004 9:56:39
Receipt Date:	20030618
Manifest ID:	22398499
Trans EPA ID:	CAD000628636
Trans Name:	Not reported
Trans 2 EPA ID:	Not reported
Trans 2 Name:	Not reported
TSDf EPA ID:	CAD008252405
Trans Name:	Not reported
TSDf Alt EPA ID:	CAD008252405
TSDf Alt Name:	Not reported
Waste Code Description:	212 - Oxygenated solvents (acetone, butanol, ethyl acetate, etc.
RCRA Code:	D001
Meth Code:	R01 - Recycler
Quantity Tons:	0.099
Waste Quantity:	30
Quantity Unit:	G
Additional Code 1:	Not reported
Additional Code 2:	Not reported
Additional Code 3:	Not reported
Additional Code 4:	Not reported
Additional Code 5:	Not reported
Shipment Date:	20030612
Creation Date:	7/22/2004 7:52:06
Receipt Date:	20030616
Manifest ID:	22398500
Trans EPA ID:	CAD000628636
Trans Name:	Not reported
Trans 2 EPA ID:	Not reported
Trans 2 Name:	Not reported
TSDf EPA ID:	CAD982444481
Trans Name:	Not reported
TSDf Alt EPA ID:	CAD982444481
TSDf Alt Name:	Not reported
Waste Code Description:	223 - Unspecified oil-containing waste
RCRA Code:	Not reported
Meth Code:	H01 - Transfer Station
Quantity Tons:	0.6672
Waste Quantity:	160
Quantity Unit:	G
Additional Code 1:	Not reported
Additional Code 2:	Not reported
Additional Code 3:	Not reported
Additional Code 4:	Not reported
Additional Code 5:	Not reported
Additional Info:	
Year:	2004
Gen EPA ID:	CAL000219934
Shipment Date:	20041110
Creation Date:	2/17/2005 18:32:22
Receipt Date:	20041111

Map ID
Direction
Distance
Elevation

MAP FINDINGS

Site

Database(s)

EDR ID Number
EPA ID Number

MEGGITT THERMAL SYSTEMS INC (Continued)

S113110868

Manifest ID:	24032177
Trans EPA ID:	CAD000628636
Trans Name:	PATRIOT ENV SERVICES
Trans 2 EPA ID:	Not reported
Trans 2 Name:	Not reported
TSDF EPA ID:	CAT080013352
Trans Name:	DEMENNO/KERDOON
TSDF Alt EPA ID:	CAT080013352
TSDF Alt Name:	Not reported
Waste Code Description:	223 - Unspecified oil-containing waste
RCRA Code:	NONE
Meth Code:	- Not reported
Quantity Tons:	0.6255
Waste Quantity:	150
Quantity Unit:	G
Additional Code 1:	Not reported
Additional Code 2:	Not reported
Additional Code 3:	Not reported
Additional Code 4:	Not reported
Additional Code 5:	Not reported
Shipment Date:	20041020
Creation Date:	12/21/2004 18:31:57
Receipt Date:	20041020
Manifest ID:	23405190
Trans EPA ID:	CAD000628636
Trans Name:	PATRIOT ENV SERVICES
Trans 2 EPA ID:	Not reported
Trans 2 Name:	Not reported
TSDF EPA ID:	CAD097030993
Trans Name:	US FILTER RECOVERY SERVICES
TSDF Alt EPA ID:	Not reported
TSDF Alt Name:	Not reported
Waste Code Description:	791 - Liquids with pH < 2 792 Liquids with pH < 2 with metals
RCRA Code:	D002
Meth Code:	R01 - Recycler
Quantity Tons:	Not reported
Waste Quantity:	1200
Quantity Unit:	Not reported
Additional Code 1:	Not reported
Additional Code 2:	Not reported
Additional Code 3:	Not reported
Additional Code 4:	Not reported
Additional Code 5:	Not reported
Shipment Date:	20041020
Creation Date:	12/21/2004 18:31:57
Receipt Date:	20041020
Manifest ID:	23405189
Trans EPA ID:	CAD000628636
Trans Name:	PATRIOT ENV SERVICES
Trans 2 EPA ID:	Not reported
Trans 2 Name:	Not reported
TSDF EPA ID:	CAD097030993
Trans Name:	US FILTER RECOVERY SERVICES
TSDF Alt EPA ID:	Not reported
TSDF Alt Name:	Not reported

Map ID
Direction
Distance
Elevation

MAP FINDINGS

Site

Database(s)

EDR ID Number
EPA ID Number

MEGGITT THERMAL SYSTEMS INC (Continued)

S113110868

Waste Code Description: 122 - Alkaline solution without metals (pH > 12.5)
RCRA Code: D002
Meth Code: R01 - Recycler
Quantity Tons: 3.5445
Waste Quantity: 850
Quantity Unit: G
Additional Code 1: Not reported
Additional Code 2: Not reported
Additional Code 3: Not reported
Additional Code 4: Not reported
Additional Code 5: Not reported

Shipment Date: 20040916
Creation Date: 12/21/2004 18:30:50
Receipt Date: 20040916
Manifest ID: 23405104
Trans EPA ID: CAD000628636
Trans Name: PATRIOT ENV SERVICES
Trans 2 EPA ID: Not reported
Trans 2 Name: Not reported
TSDf EPA ID: CAT080013352
Trans Name: DEMENNO/KERDOON
TSDf Alt EPA ID: CAT080013352
TSDf Alt Name: Not reported
Waste Code Description: 223 - Unspecified oil-containing waste
RCRA Code: NONE
Meth Code: - Not reported
Quantity Tons: 0.35445
Waste Quantity: 85
Quantity Unit: G
Additional Code 1: Not reported
Additional Code 2: Not reported
Additional Code 3: Not reported
Additional Code 4: Not reported
Additional Code 5: Not reported

Shipment Date: 20040910
Creation Date: 12/21/2004 18:30:50
Receipt Date: 20040915
Manifest ID: 23405103
Trans EPA ID: CAD000628636
Trans Name: PATRIOT ENV SERVICES
Trans 2 EPA ID: Not reported
Trans 2 Name: Not reported
TSDf EPA ID: CAD008252405
Trans Name: PACIFIC RESOURCE RECOVERY
TSDf Alt EPA ID: CAD008252405
TSDf Alt Name: Not reported
Waste Code Description: 212 - Oxygenated solvents (acetone, butanol, ethyl acetate, etc.)
RCRA Code: D001
Meth Code: R01 - Recycler
Quantity Tons: 0.363
Waste Quantity: 110
Quantity Unit: G
Additional Code 1: Not reported
Additional Code 2: Not reported
Additional Code 3: Not reported

Map ID
Direction
Distance
Elevation

MAP FINDINGS

Site

Database(s)

EDR ID Number
EPA ID Number

MEGGITT THERMAL SYSTEMS INC (Continued)

S113110868

Additional Code 4:	Not reported
Additional Code 5:	Not reported
Shipment Date:	20040625
Creation Date:	2/9/2005 13:56:14
Receipt Date:	20040625
Manifest ID:	23405309
Trans EPA ID:	CAD000628636
Trans Name:	PATRIOT ENV SERVICES
Trans 2 EPA ID:	Not reported
Trans 2 Name:	Not reported
TSDf EPA ID:	CAD097030993
Trans Name:	US FILTER RECOVERY SERVICES
TSDf Alt EPA ID:	Not reported
TSDf Alt Name:	Not reported
Waste Code Description:	134 - Aqueous solution with <10% total organic residues
RCRA Code:	D007
Meth Code:	R01 - Recycler
Quantity Tons:	3.759
Waste Quantity:	895
Quantity Unit:	G
Additional Code 1:	Not reported
Additional Code 2:	Not reported
Additional Code 3:	Not reported
Additional Code 4:	Not reported
Additional Code 5:	Not reported
Shipment Date:	20040616
Creation Date:	10/29/2004 7:58:42
Receipt Date:	20040618
Manifest ID:	21849485
Trans EPA ID:	CAD000628636
Trans Name:	PATRIOT ENV SERVICES
Trans 2 EPA ID:	Not reported
Trans 2 Name:	Not reported
TSDf EPA ID:	CAD097030993
Trans Name:	US FILTER RECOVERY SERVICES
TSDf Alt EPA ID:	Not reported
TSDf Alt Name:	Not reported
Waste Code Description:	791 - Liquids with pH < 2 792 Liquids with pH < 2 with metals
RCRA Code:	D002
Meth Code:	R01 - Recycler
Quantity Tons:	0.22935
Waste Quantity:	55
Quantity Unit:	G
Additional Code 1:	Not reported
Additional Code 2:	Not reported
Additional Code 3:	Not reported
Additional Code 4:	Not reported
Additional Code 5:	Not reported
Shipment Date:	20040616
Creation Date:	10/29/2004 7:58:42
Receipt Date:	20040618
Manifest ID:	21849485
Trans EPA ID:	CAD000628636
Trans Name:	PATRIOT ENV SERVICES

Map ID
Direction
Distance
Elevation

MAP FINDINGS

Site

Database(s)

EDR ID Number
EPA ID Number

MEGGITT THERMAL SYSTEMS INC (Continued)

S113110868

Trans 2 EPA ID:	Not reported
Trans 2 Name:	Not reported
TSDf EPA ID:	CAD097030993
Trans Name:	US FILTER RECOVERY SERVICES
TSDf Alt EPA ID:	Not reported
TSDf Alt Name:	Not reported
Waste Code Description:	181 - Other inorganic solid waste Organics
RCRA Code:	Not reported
Meth Code:	D99 - Disposal, Other
Quantity Tons:	0.075
Waste Quantity:	150
Quantity Unit:	P
Additional Code 1:	Not reported
Additional Code 2:	Not reported
Additional Code 3:	Not reported
Additional Code 4:	Not reported
Additional Code 5:	Not reported
Shipment Date:	20040616
Creation Date:	10/29/2004 7:58:42
Receipt Date:	20040618
Manifest ID:	21849485
Trans EPA ID:	CAD000628636
Trans Name:	PATRIOT ENV SERVICES
Trans 2 EPA ID:	Not reported
Trans 2 Name:	Not reported
TSDf EPA ID:	CAD097030993
Trans Name:	US FILTER RECOVERY SERVICES
TSDf Alt EPA ID:	Not reported
TSDf Alt Name:	Not reported
Waste Code Description:	791 - Liquids with pH < 2 792 Liquids with pH < 2 with metals
RCRA Code:	D002
Meth Code:	R01 - Recycler
Quantity Tons:	0.68805
Waste Quantity:	165
Quantity Unit:	G
Additional Code 1:	Not reported
Additional Code 2:	Not reported
Additional Code 3:	Not reported
Additional Code 4:	Not reported
Additional Code 5:	Not reported
Shipment Date:	20040616
Creation Date:	11/1/2004 12:36:11
Receipt Date:	20040617
Manifest ID:	23405281
Trans EPA ID:	CAD000628636
Trans Name:	PATRIOT ENV SERVICES
Trans 2 EPA ID:	Not reported
Trans 2 Name:	Not reported
TSDf EPA ID:	CAT080013352
Trans Name:	DEMENNO/KERDOON
TSDf Alt EPA ID:	CAT080013352
TSDf Alt Name:	Not reported
Waste Code Description:	223 - Unspecified oil-containing waste
RCRA Code:	NONE
Meth Code:	- Not reported

Map ID
Direction
Distance
Elevation

MAP FINDINGS

Site

Database(s)

EDR ID Number
EPA ID Number

MEGGITT THERMAL SYSTEMS INC (Continued)

S113110868

Quantity Tons: 1.251
Waste Quantity: 300
Quantity Unit: G
Additional Code 1: Not reported
Additional Code 2: Not reported
Additional Code 3: Not reported
Additional Code 4: Not reported
Additional Code 5: Not reported

Additional Info:

Year: 2010
Gen EPA ID: CAL000219934

Shipment Date: 20100329
Creation Date: 6/10/2010 18:30:25
Receipt Date: 20100329
Manifest ID: 004062412JJK
Trans EPA ID: CAD008488025
Trans Name: PHIBRO-TECH INC
Trans 2 EPA ID: Not reported
Trans 2 Name: Not reported
TSDF EPA ID: CAD008488025
Trans Name: PHIBRO-TECH INC
TSDF Alt EPA ID: Not reported
TSDF Alt Name: Not reported
Waste Code Description: 135 - Unspecified aqueous solution
RCRA Code: D007
Meth Code: H039 - Other Recovery Of Reclamation For Reuse Including Acid
Regeneration, Organics Recovery Ect

Quantity Tons: 3.15
Waste Quantity: 750
Quantity Unit: G
Additional Code 1: Not reported
Additional Code 2: Not reported
Additional Code 3: Not reported
Additional Code 4: Not reported
Additional Code 5: Not reported

Shipment Date: 20100329
Creation Date: 6/10/2010 18:30:25
Receipt Date: 20100329
Manifest ID: 004062412JJK
Trans EPA ID: CAD008488025
Trans Name: PHIBRO-TECH INC
Trans 2 EPA ID: Not reported
Trans 2 Name: Not reported
TSDF EPA ID: CAD008488025
Trans Name: PHIBRO-TECH INC
TSDF Alt EPA ID: Not reported
TSDF Alt Name: Not reported
Waste Code Description: 792 - Not reported
RCRA Code: D002
Meth Code: H039 - Other Recovery Of Reclamation For Reuse Including Acid
Regeneration, Organics Recovery Ect

Quantity Tons: 4.3785
Waste Quantity: 1050
Quantity Unit: G

Map ID
Direction
Distance
Elevation

MAP FINDINGS

Site

Database(s)

EDR ID Number
EPA ID Number

MEGGITT THERMAL SYSTEMS INC (Continued)

S113110868

Additional Code 1: Not reported
Additional Code 2: Not reported
Additional Code 3: Not reported
Additional Code 4: Not reported
Additional Code 5: Not reported

Additional Info:

Year: 2001
Gen EPA ID: CAL000219934

Shipment Date: 20011217
Creation Date: 2/20/2002 0:00:00
Receipt Date: 20011219
Manifest ID: 21431924
Trans EPA ID: CAD000628636
Trans Name: Not reported
Trans 2 EPA ID: Not reported
Trans 2 Name: Not reported
TSDf EPA ID: CAD008252405
Trans Name: Not reported
TSDf Alt EPA ID: CAD008252405
TSDf Alt Name: Not reported
Waste Code Description: 343 - Unspecified organic liquid mixture
RCRA Code: Not reported
Meth Code: R01 - Recycler
Quantity Tons: 0.561
Waste Quantity: 165
Quantity Unit: G
Additional Code 1: Not reported
Additional Code 2: Not reported
Additional Code 3: Not reported
Additional Code 4: Not reported
Additional Code 5: Not reported

Shipment Date: 20011217
Creation Date: 2/13/2002 0:00:00
Receipt Date: 20011220
Manifest ID: 21431922
Trans EPA ID: CAD000628636
Trans Name: Not reported
Trans 2 EPA ID: Not reported
Trans 2 Name: Not reported
TSDf EPA ID: CAD097030993
Trans Name: Not reported
TSDf Alt EPA ID: Not reported
TSDf Alt Name: Not reported
Waste Code Description: 541 - Photochemicals / photo processing waste
RCRA Code: D011
Meth Code: R01 - Recycler
Quantity Tons: 0.1668
Waste Quantity: 40
Quantity Unit: G
Additional Code 1: Not reported
Additional Code 2: Not reported
Additional Code 3: Not reported
Additional Code 4: Not reported
Additional Code 5: Not reported

Map ID
Direction
Distance
Elevation

MAP FINDINGS

Site

Database(s)

EDR ID Number
EPA ID Number

MEGGITT THERMAL SYSTEMS INC (Continued)

S113110868

Shipment Date: 20011217
Creation Date: 2/13/2002 0:00:00
Receipt Date: 20011220
Manifest ID: 21431921
Trans EPA ID: CAD000628636
Trans Name: Not reported
Trans 2 EPA ID: Not reported
Trans 2 Name: Not reported
TSDf EPA ID: CAD097030993
Trans Name: Not reported
TSDf Alt EPA ID: Not reported
TSDf Alt Name: Not reported
Waste Code Description: 791 - Liquids with pH < 2 792 Liquids with pH < 2 with metals
RCRA Code: D002
Meth Code: R01 - Recycler
Quantity Tons: 0.2293
Waste Quantity: 55
Quantity Unit: G
Additional Code 1: Not reported
Additional Code 2: Not reported
Additional Code 3: Not reported
Additional Code 4: Not reported
Additional Code 5: Not reported

Shipment Date: 20011217
Creation Date: 2/20/2002 0:00:00
Receipt Date: 20011219
Manifest ID: 21431924
Trans EPA ID: CAD000628636
Trans Name: Not reported
Trans 2 EPA ID: Not reported
Trans 2 Name: Not reported
TSDf EPA ID: CAD008252405
Trans Name: Not reported
TSDf Alt EPA ID: CAD008252405
TSDf Alt Name: Not reported
Waste Code Description: 331 - Off-specification, aged, or surplus organics
RCRA Code: D001
Meth Code: R01 - Recycler
Quantity Tons: 0.055
Waste Quantity: 110
Quantity Unit: P
Additional Code 1: Not reported
Additional Code 2: Not reported
Additional Code 3: Not reported
Additional Code 4: Not reported
Additional Code 5: Not reported

Shipment Date: 20010914
Creation Date: 12/17/2001 0:00:00
Receipt Date: 20010919
Manifest ID: 20992240
Trans EPA ID: CAD000628636
Trans Name: Not reported
Trans 2 EPA ID: Not reported
Trans 2 Name: Not reported
TSDf EPA ID: CAD008252405

Map ID
Direction
Distance
Elevation

MAP FINDINGS

Site

Database(s)

EDR ID Number
EPA ID Number

MEGGITT THERMAL SYSTEMS INC (Continued)

S113110868

Trans Name: Not reported
TSDF Alt EPA ID: CAD008252405
TSDF Alt Name: Not reported
Waste Code Description: 213 - Hydrocarbon solvents (benzene, hexane, Stoddard, etc.)
RCRA Code: D001
Meth Code: R01 - Recycler
Quantity Tons: 0.0208
Waste Quantity: 5
Quantity Unit: G
Additional Code 1: Not reported
Additional Code 2: Not reported
Additional Code 3: Not reported
Additional Code 4: Not reported
Additional Code 5: Not reported

Shipment Date: 20010914
Creation Date: 12/17/2001 0:00:00
Receipt Date: 20010919
Manifest ID: 20992240
Trans EPA ID: CAD000628636
Trans Name: Not reported
Trans 2 EPA ID: Not reported
Trans 2 Name: Not reported
TSDF EPA ID: CAD008252405
Trans Name: Not reported
TSDF Alt EPA ID: CAD008252405
TSDF Alt Name: Not reported
Waste Code Description: 343 - Unspecified organic liquid mixture
RCRA Code: Not reported
Meth Code: R01 - Recycler
Quantity Tons: 0.51
Waste Quantity: 150
Quantity Unit: G
Additional Code 1: Not reported
Additional Code 2: Not reported
Additional Code 3: Not reported
Additional Code 4: Not reported
Additional Code 5: Not reported

Shipment Date: 20010910
Creation Date: 10/23/2001 0:00:00
Receipt Date: 20010910
Manifest ID: 20992219
Trans EPA ID: CAD000628636
Trans Name: Not reported
Trans 2 EPA ID: Not reported
Trans 2 Name: Not reported
TSDF EPA ID: CAD097030993
Trans Name: Not reported
TSDF Alt EPA ID: Not reported
TSDF Alt Name: Not reported
Waste Code Description: 792 - Not reported
RCRA Code: D002
Meth Code: R01 - Recycler
Quantity Tons: 2.919
Waste Quantity: 700
Quantity Unit: G

Map ID
Direction
Distance
Elevation

MAP FINDINGS

Site

Database(s)

EDR ID Number
EPA ID Number

MEGGITT THERMAL SYSTEMS INC (Continued)

S113110868

Additional Code 1: Not reported
Additional Code 2: Not reported
Additional Code 3: Not reported
Additional Code 4: Not reported
Additional Code 5: Not reported

Shipment Date: 20010910
Creation Date: 11/1/2001 0:00:00
Receipt Date: 20010910
Manifest ID: 20992218
Trans EPA ID: CAD000628636
Trans Name: Not reported
Trans 2 EPA ID: Not reported
Trans 2 Name: Not reported
TSDf EPA ID: CAD097030993
Trans Name: Not reported
TSDf Alt EPA ID: Not reported
TSDf Alt Name: Not reported
Waste Code Description: 792 - Not reported
RCRA Code: D002
Meth Code: R01 - Recycler
Quantity Tons: 4.17
Waste Quantity: 1000
Quantity Unit: G
Additional Code 1: Not reported
Additional Code 2: Not reported
Additional Code 3: Not reported
Additional Code 4: Not reported
Additional Code 5: Not reported

Shipment Date: 20010910
Creation Date: 11/1/2001 0:00:00
Receipt Date: 20010910
Manifest ID: 20992217
Trans EPA ID: CAD000628636
Trans Name: Not reported
Trans 2 EPA ID: Not reported
Trans 2 Name: Not reported
TSDf EPA ID: CAD097030993
Trans Name: Not reported
TSDf Alt EPA ID: Not reported
TSDf Alt Name: Not reported
Waste Code Description: 141 - Off-specification, aged, or surplus inorganics
RCRA Code: D002
Meth Code: R01 - Recycler
Quantity Tons: 2.085
Waste Quantity: 500
Quantity Unit: G
Additional Code 1: Not reported
Additional Code 2: Not reported
Additional Code 3: Not reported
Additional Code 4: Not reported
Additional Code 5: Not reported

Shipment Date: 20010612
Creation Date: Not reported
Receipt Date: Not reported

Map ID
Direction
Distance
Elevation

MAP FINDINGS

Site

Database(s)

EDR ID Number
EPA ID Number

MEGGITT THERMAL SYSTEMS INC (Continued)

S113110868

Manifest ID: 20992576
Trans EPA ID: CAD000628636
Trans Name: Not reported
Trans 2 EPA ID: Not reported
Trans 2 Name: Not reported
TSDF EPA ID: CAD008252405
Trans Name: Not reported
TSDF Alt EPA ID: CAD008252405
TSDF Alt Name: Not reported
Waste Code Description: 352 - Other organic solids
RCRA Code: F003
Meth Code: H01 - Transfer Station
Quantity Tons: 0.0225
Waste Quantity: 45
Quantity Unit: P
Additional Code 1: Not reported
Additional Code 2: Not reported
Additional Code 3: Not reported
Additional Code 4: Not reported
Additional Code 5: Not reported

Additional Info:

Year: 2009
Gen EPA ID: CAL000219934

Shipment Date: 20091204
Creation Date: 2/3/2010 18:30:49
Receipt Date: 20091211
Manifest ID: 005333172JJK
Trans EPA ID: CAD983613688
Trans Name: MILES CHEMICAL COMPANY
Trans 2 EPA ID: Not reported
Trans 2 Name: Not reported
TSDF EPA ID: CAD097030993
Trans Name: SIEMENS WATER TECHNOLOGIES
TSDF Alt EPA ID: Not reported
TSDF Alt Name: Not reported
Waste Code Description: 181 - Other inorganic solid waste Organics
RCRA Code: D008
Meth Code: H141 - Storage, Bulking, And/Or Transfer Off Site--No Treatment/Reovery (H010-H129) Or (H131-H135)
Quantity Tons: 0.125
Waste Quantity: 250
Quantity Unit: P
Additional Code 1: Not reported
Additional Code 2: Not reported
Additional Code 3: Not reported
Additional Code 4: Not reported
Additional Code 5: Not reported

Shipment Date: 20090630
Creation Date: 11/3/2009 18:30:20
Receipt Date: 20090710
Manifest ID: 004086817JJK
Trans EPA ID: CAD983613688
Trans Name: MILES CHEMICAL COMPANY
Trans 2 EPA ID: CAD980585293

Map ID
Direction
Distance
Elevation

MAP FINDINGS

Site

Database(s)

EDR ID Number
EPA ID Number

MEGGITT THERMAL SYSTEMS INC (Continued)

S113110868

Trans 2 Name: INDUSTRIAL WASTE UTILIZATION INC
TSDf EPA ID: AZR000501510
Trans Name: AA SYDCOL LLC
TSDf Alt EPA ID: Not reported
TSDf Alt Name: Not reported
Waste Code Description: 181 - Other inorganic solid waste Organics
RCRA Code: Not reported
Meth Code: H141 - Storage, Bulking, And/Or Transfer Off Site--No Treatment/Reovery (H010-H129) Or (H131-H135)

Quantity Tons: 0.075
Waste Quantity: 150
Quantity Unit: P
Additional Code 1: Not reported
Additional Code 2: Not reported
Additional Code 3: Not reported
Additional Code 4: Not reported
Additional Code 5: Not reported

Shipment Date: 20090630
Creation Date: 11/3/2009 18:30:20
Receipt Date: 20090710
Manifest ID: 004086817JJK
Trans EPA ID: CAD983613688
Trans Name: MILES CHEMICAL COMPANY
Trans 2 EPA ID: CAD980585293
Trans 2 Name: INDUSTRIAL WASTE UTILIZATION INC
TSDf EPA ID: AZR000501510
Trans Name: AA SYDCOL LLC
TSDf Alt EPA ID: Not reported
TSDf Alt Name: Not reported
Waste Code Description: 223 - Unspecified oil-containing waste
RCRA Code: Not reported
Meth Code: H141 - Storage, Bulking, And/Or Transfer Off Site--No Treatment/Reovery (H010-H129) Or (H131-H135)

Quantity Tons: 0.9174
Waste Quantity: 220
Quantity Unit: G
Additional Code 1: Not reported
Additional Code 2: Not reported
Additional Code 3: Not reported
Additional Code 4: Not reported
Additional Code 5: Not reported

Shipment Date: 20090630
Creation Date: 8/17/2009 18:30:09
Receipt Date: 20090702
Manifest ID: 004086816JJK
Trans EPA ID: CAD983613688
Trans Name: MILES CHEMICAL COMPANY
Trans 2 EPA ID: Not reported
Trans 2 Name: Not reported
TSDf EPA ID: CAD097030993
Trans Name: SIEMENS WATER TECHNOLOGIES
TSDf Alt EPA ID: Not reported
TSDf Alt Name: Not reported
Waste Code Description: 181 - Other inorganic solid waste Organics
RCRA Code: D008

Map ID
Direction
Distance
Elevation

MAP FINDINGS

Site

Database(s)

EDR ID Number
EPA ID Number

MEGGITT THERMAL SYSTEMS INC (Continued)

S113110868

Meth Code:	H141 - Storage, Bulking, And/Or Transfer Off Site--No Treatment/Reovery (H010-H129) Or (H131-H135)
Quantity Tons:	0.1
Waste Quantity:	200
Quantity Unit:	P
Additional Code 1:	Not reported
Additional Code 2:	Not reported
Additional Code 3:	Not reported
Additional Code 4:	Not reported
Additional Code 5:	Not reported
Shipment Date:	20090630
Creation Date:	1/8/2010 18:30:22
Receipt Date:	20090702
Manifest ID:	004086815JJK
Trans EPA ID:	CAD983613688
Trans Name:	MILES CHEMICAL COMPANY
Trans 2 EPA ID:	Not reported
Trans 2 Name:	Not reported
TSDf EPA ID:	CAD008252405
Trans Name:	PACIFIC RESOURCE RECOVERY
TSDf Alt EPA ID:	Not reported
TSDf Alt Name:	Not reported
Waste Code Description:	331 - Off-specification, aged, or surplus organics
RCRA Code:	D001
Meth Code:	H141 - Storage, Bulking, And/Or Transfer Off Site--No Treatment/Reovery (H010-H129) Or (H131-H135)
Quantity Tons:	0.01
Waste Quantity:	20
Quantity Unit:	P
Additional Code 1:	Not reported
Additional Code 2:	Not reported
Additional Code 3:	Not reported
Additional Code 4:	Not reported
Additional Code 5:	Not reported
Shipment Date:	20090630
Creation Date:	1/8/2010 18:30:22
Receipt Date:	20090702
Manifest ID:	004086815JJK
Trans EPA ID:	CAD983613688
Trans Name:	MILES CHEMICAL COMPANY
Trans 2 EPA ID:	Not reported
Trans 2 Name:	Not reported
TSDf EPA ID:	CAD008252405
Trans Name:	PACIFIC RESOURCE RECOVERY
TSDf Alt EPA ID:	Not reported
TSDf Alt Name:	Not reported
Waste Code Description:	331 - Off-specification, aged, or surplus organics
RCRA Code:	D001
Meth Code:	H061 - Fuel Blending Prior To Energy Recovery At Another Site
Quantity Tons:	0.225
Waste Quantity:	450
Quantity Unit:	P
Additional Code 1:	Not reported
Additional Code 2:	Not reported
Additional Code 3:	Not reported

Map ID
Direction
Distance
Elevation

MAP FINDINGS

Site

Database(s)

EDR ID Number
EPA ID Number

MEGGITT THERMAL SYSTEMS INC (Continued)

S113110868

Additional Code 4:	Not reported
Additional Code 5:	Not reported
Shipment Date:	20090330
Creation Date:	4/17/2009 18:30:09
Receipt Date:	20090331
Manifest ID:	004062224JJK
Trans EPA ID:	CAD008488025
Trans Name:	PHIBRO-TECH INC
Trans 2 EPA ID:	Not reported
Trans 2 Name:	Not reported
TSDf EPA ID:	CAD008488025
Trans Name:	PHIBRO-TECH INC
TSDf Alt EPA ID:	Not reported
TSDf Alt Name:	Not reported
Waste Code Description:	792 - Not reported
RCRA Code:	D002
Meth Code:	H010 - Metals Recovery Including Retoring,Smelting,Chemicals,Ect
Quantity Tons:	3.336
Waste Quantity:	800
Quantity Unit:	G
Additional Code 1:	Not reported
Additional Code 2:	Not reported
Additional Code 3:	Not reported
Additional Code 4:	Not reported
Additional Code 5:	Not reported
Shipment Date:	20090330
Creation Date:	4/17/2009 18:30:09
Receipt Date:	20090331
Manifest ID:	004062224JJK
Trans EPA ID:	CAD008488025
Trans Name:	PHIBRO-TECH INC
Trans 2 EPA ID:	Not reported
Trans 2 Name:	Not reported
TSDf EPA ID:	CAD008488025
Trans Name:	PHIBRO-TECH INC
TSDf Alt EPA ID:	Not reported
TSDf Alt Name:	Not reported
Waste Code Description:	135 - Unspecified aqueous solution
RCRA Code:	Not reported
Meth Code:	H039 - Other Recovery Of Reclamation For Reuse Including Acid Regeneration, Organics Recovery Ect
Quantity Tons:	1.68
Waste Quantity:	400
Quantity Unit:	G
Additional Code 1:	Not reported
Additional Code 2:	Not reported
Additional Code 3:	Not reported
Additional Code 4:	Not reported
Additional Code 5:	Not reported
Shipment Date:	20090318
Creation Date:	4/15/2009 18:30:09
Receipt Date:	20090320
Manifest ID:	003616259JJK
Trans EPA ID:	CAD983613688

Map ID
Direction
Distance
Elevation

MAP FINDINGS

Site

Database(s)

EDR ID Number
EPA ID Number

MEGGITT THERMAL SYSTEMS INC (Continued)

S113110868

Trans Name: MILES CHEMICAL COMPANY
Trans 2 EPA ID: Not reported
Trans 2 Name: Not reported
TSDf EPA ID: CAD097030993
Trans Name: SIEMENS WATER TECHNOLOGIES
TSDf Alt EPA ID: Not reported
TSDf Alt Name: Not reported
Waste Code Description: 792 - Not reported
RCRA Code: D007
Meth Code: H141 - Storage, Bulking, And/Or Transfer Off Site--No Treatment/Reovery (H010-H129) Or (H131-H135)

Quantity Tons: 0.02085
Waste Quantity: 5
Quantity Unit: G
Additional Code 1: D002
Additional Code 2: Not reported
Additional Code 3: Not reported
Additional Code 4: Not reported
Additional Code 5: Not reported

Shipment Date: 20090318
Creation Date: 8/17/2009 18:30:09
Receipt Date: 20090320
Manifest ID: 003616257JJK
Trans EPA ID: CAD983613688
Trans Name: MILES CHEMICAL COMPANY
Trans 2 EPA ID: CAR000194837
Trans 2 Name: PACIFIC COAST LACQUER
TSDf EPA ID: CAD008252405
Trans Name: PACIFIC RESOURCE RECOVERY
TSDf Alt EPA ID: Not reported
TSDf Alt Name: Not reported
Waste Code Description: 331 - Off-specification, aged, or surplus organics
RCRA Code: D001
Meth Code: H061 - Fuel Blending Prior To Energy Recovery At Another Site
Quantity Tons: 0.363
Waste Quantity: 110
Quantity Unit: G
Additional Code 1: Not reported
Additional Code 2: Not reported
Additional Code 3: Not reported
Additional Code 4: Not reported
Additional Code 5: Not reported

Additional Info:

Year: 2008
Gen EPA ID: CAL000219934

Shipment Date: 20081210
Creation Date: 4/9/2009 18:30:20
Receipt Date: 20081217
Manifest ID: 003731675JJK
Trans EPA ID: CAD983613688
Trans Name: MILES CHEMICAL COMPANY
Trans 2 EPA ID: CAD980585293
Trans 2 Name: INDUSTRIAL WASTE UTILIZATION INC
TSDf EPA ID: AZR000501510

Map ID
Direction
Distance
Elevation

MAP FINDINGS

Site

Database(s)

EDR ID Number
EPA ID Number

MEGGITT THERMAL SYSTEMS INC (Continued)

S113110868

Trans Name: AA SYDCOL LLC
TSDf Alt EPA ID: Not reported
TSDf Alt Name: Not reported
Waste Code Description: 513 - Empty containers less than 30 gallons
RCRA Code: Not reported
Meth Code: H141 - Storage, Bulking, And/Or Transfer Off Site--No Treatment/Reovery (H010-H129) Or (H131-H135)
Quantity Tons: 0.05
Waste Quantity: 100
Quantity Unit: P
Additional Code 1: Not reported
Additional Code 2: Not reported
Additional Code 3: Not reported
Additional Code 4: Not reported
Additional Code 5: Not reported

Shipment Date: 20081210
Creation Date: 4/9/2009 18:30:20
Receipt Date: 20081217
Manifest ID: 003731675JJK
Trans EPA ID: CAD983613688
Trans Name: MILES CHEMICAL COMPANY
Trans 2 EPA ID: CAD980585293
Trans 2 Name: INDUSTRIAL WASTE UTILIZATION INC
TSDf EPA ID: AZR000501510
Trans Name: AA SYDCOL LLC
TSDf Alt EPA ID: Not reported
TSDf Alt Name: Not reported
Waste Code Description: 223 - Unspecified oil-containing waste
RCRA Code: Not reported
Meth Code: H141 - Storage, Bulking, And/Or Transfer Off Site--No Treatment/Reovery (H010-H129) Or (H131-H135)
Quantity Tons: 0.6255
Waste Quantity: 150
Quantity Unit: G
Additional Code 1: Not reported
Additional Code 2: Not reported
Additional Code 3: Not reported
Additional Code 4: Not reported
Additional Code 5: Not reported

Shipment Date: 20081210
Creation Date: 2/4/2009 18:30:35
Receipt Date: 20081212
Manifest ID: 003731676JJK
Trans EPA ID: CAD983613688
Trans Name: MILES CHEMICAL COMPANY
Trans 2 EPA ID: Not reported
Trans 2 Name: Not reported
TSDf EPA ID: CAD097030993
Trans Name: SIEMENS WATER TECHNOLOGIES
TSDf Alt EPA ID: Not reported
TSDf Alt Name: Not reported
Waste Code Description: 181 - Other inorganic solid waste Organics
RCRA Code: D008
Meth Code: H141 - Storage, Bulking, And/Or Transfer Off Site--No Treatment/Reovery (H010-H129) Or (H131-H135)

Map ID
Direction
Distance
Elevation

MAP FINDINGS

Site

Database(s)

EDR ID Number
EPA ID Number

MEGGITT THERMAL SYSTEMS INC (Continued)

S113110868

Quantity Tons: 0.075
Waste Quantity: 150
Quantity Unit: P
Additional Code 1: Not reported
Additional Code 2: Not reported
Additional Code 3: Not reported
Additional Code 4: Not reported
Additional Code 5: Not reported

Shipment Date: 20081210
Creation Date: 4/29/2009 18:30:08
Receipt Date: 20081212
Manifest ID: 003731674JJK
Trans EPA ID: CAD983613688
Trans Name: MILES CHEMICAL COMPANY
Trans 2 EPA ID: Not reported
Trans 2 Name: Not reported
TSDf EPA ID: CAD008252405
Trans Name: PACIFIC RESOURCE RECOVERY
TSDf Alt EPA ID: Not reported
TSDf Alt Name: Not reported
Waste Code Description: 331 - Off-specification, aged, or surplus organics
RCRA Code: D001
Meth Code: H141 - Storage, Bulking, And/Or Transfer Off Site--No Treatment/Reovery (H010-H129) Or (H131-H135)

Quantity Tons: 0.0025
Waste Quantity: 5
Quantity Unit: P
Additional Code 1: Not reported
Additional Code 2: Not reported
Additional Code 3: Not reported
Additional Code 4: Not reported
Additional Code 5: Not reported

Shipment Date: 20081210
Creation Date: 4/29/2009 18:30:08
Receipt Date: 20081212
Manifest ID: 003731674JJK
Trans EPA ID: CAD983613688
Trans Name: MILES CHEMICAL COMPANY
Trans 2 EPA ID: Not reported
Trans 2 Name: Not reported
TSDf EPA ID: CAD008252405
Trans Name: PACIFIC RESOURCE RECOVERY
TSDf Alt EPA ID: Not reported
TSDf Alt Name: Not reported
Waste Code Description: 331 - Off-specification, aged, or surplus organics
RCRA Code: D001
Meth Code: H061 - Fuel Blending Prior To Energy Recovery At Another Site

Quantity Tons: 0.0375
Waste Quantity: 75
Quantity Unit: P
Additional Code 1: Not reported
Additional Code 2: Not reported
Additional Code 3: Not reported
Additional Code 4: Not reported
Additional Code 5: Not reported

Map ID
Direction
Distance
Elevation

MAP FINDINGS

Site

Database(s)

EDR ID Number
EPA ID Number

MEGGITT THERMAL SYSTEMS INC (Continued)

S113110868

Shipment Date:	20081210
Creation Date:	2/2/2009 18:30:25
Receipt Date:	20081212
Manifest ID:	003731643JJK
Trans EPA ID:	CAD983613688
Trans Name:	MILES CHEMICAL COMPANY
Trans 2 EPA ID:	Not reported
Trans 2 Name:	Not reported
TSDf EPA ID:	CAD008364432
Trans Name:	RHO CHEM CORP
TSDf Alt EPA ID:	Not reported
TSDf Alt Name:	Not reported
Waste Code Description:	141 - Off-specification, aged, or surplus inorganics
RCRA Code:	Not reported
Meth Code:	H141 - Storage, Bulking, And/Or Transfer Off Site--No Treatment/Reovery (H010-H129) Or (H131-H135)
Quantity Tons:	0.005
Waste Quantity:	10
Quantity Unit:	P
Additional Code 1:	Not reported
Additional Code 2:	Not reported
Additional Code 3:	Not reported
Additional Code 4:	Not reported
Additional Code 5:	Not reported
Shipment Date:	20081210
Creation Date:	2/2/2009 18:30:25
Receipt Date:	20081212
Manifest ID:	003731643JJK
Trans EPA ID:	CAD983613688
Trans Name:	MILES CHEMICAL COMPANY
Trans 2 EPA ID:	Not reported
Trans 2 Name:	Not reported
TSDf EPA ID:	CAD008364432
Trans Name:	RHO CHEM CORP
TSDf Alt EPA ID:	Not reported
TSDf Alt Name:	Not reported
Waste Code Description:	141 - Off-specification, aged, or surplus inorganics
RCRA Code:	Not reported
Meth Code:	H141 - Storage, Bulking, And/Or Transfer Off Site--No Treatment/Reovery (H010-H129) Or (H131-H135)
Quantity Tons:	0.005
Waste Quantity:	10
Quantity Unit:	P
Additional Code 1:	Not reported
Additional Code 2:	Not reported
Additional Code 3:	Not reported
Additional Code 4:	Not reported
Additional Code 5:	Not reported
Shipment Date:	20081210
Creation Date:	2/2/2009 18:30:25
Receipt Date:	20081212
Manifest ID:	003731642JJK
Trans EPA ID:	CAD983613688
Trans Name:	MILES CHEMICAL COMPANY
Trans 2 EPA ID:	Not reported

Map ID
Direction
Distance
Elevation

MAP FINDINGS

Site

Database(s)

EDR ID Number
EPA ID Number

MEGGITT THERMAL SYSTEMS INC (Continued)

S113110868

Trans 2 Name:	Not reported
TSDf EPA ID:	CAD008364432
Trans Name:	RHO CHEM CORP
TSDf Alt EPA ID:	Not reported
TSDf Alt Name:	Not reported
Waste Code Description:	121 - Alkaline solution (pH >12.5) with metals (antimony, arsenic, barium, beryllium, cadmium, chromium, cobalt, copper, lead, mercury, molybdenum, nickel, selenium, silver, thallium, vanadium, and zinc
RCRA Code:	D002
Meth Code:	H141 - Storage, Bulking, And/Or Transfer Off Site--No Treatment/Reovery (H010-H129) Or (H131-H135)
Quantity Tons:	0.005
Waste Quantity:	10
Quantity Unit:	P
Additional Code 1:	Not reported
Additional Code 2:	Not reported
Additional Code 3:	Not reported
Additional Code 4:	Not reported
Additional Code 5:	Not reported
Shipment Date:	20081210
Creation Date:	2/2/2009 18:30:25
Receipt Date:	20081212
Manifest ID:	003731642JJK
Trans EPA ID:	CAD983613688
Trans Name:	MILES CHEMICAL COMPANY
Trans 2 EPA ID:	Not reported
Trans 2 Name:	Not reported
TSDf EPA ID:	CAD008364432
Trans Name:	RHO CHEM CORP
TSDf Alt EPA ID:	Not reported
TSDf Alt Name:	Not reported
Waste Code Description:	791 - Liquids with pH < 2 792 Liquids with pH < 2 with metals
RCRA Code:	D002
Meth Code:	H141 - Storage, Bulking, And/Or Transfer Off Site--No Treatment/Reovery (H010-H129) Or (H131-H135)
Quantity Tons:	0.01
Waste Quantity:	20
Quantity Unit:	P
Additional Code 1:	Not reported
Additional Code 2:	Not reported
Additional Code 3:	Not reported
Additional Code 4:	Not reported
Additional Code 5:	Not reported
Shipment Date:	20081210
Creation Date:	2/2/2009 18:30:25
Receipt Date:	20081212
Manifest ID:	003731642JJK
Trans EPA ID:	CAD983613688
Trans Name:	MILES CHEMICAL COMPANY
Trans 2 EPA ID:	Not reported
Trans 2 Name:	Not reported
TSDf EPA ID:	CAD008364432
Trans Name:	RHO CHEM CORP
TSDf Alt EPA ID:	Not reported
TSDf Alt Name:	Not reported

Map ID
Direction
Distance
Elevation

MAP FINDINGS

Site

Database(s)

EDR ID Number
EPA ID Number

MEGGITT THERMAL SYSTEMS INC (Continued)

S113110868

Waste Code Description: 141 - Off-specification, aged, or surplus inorganics
RCRA Code: D001
Meth Code: H141 - Storage, Bulking, And/Or Transfer Off Site--No Treatment/Reovery (H010-H129) Or (H131-H135)
Quantity Tons: 0.005
Waste Quantity: 10
Quantity Unit: P
Additional Code 1: Not reported
Additional Code 2: Not reported
Additional Code 3: Not reported
Additional Code 4: Not reported
Additional Code 5: Not reported

Additional Info:

Year: 2007
Gen EPA ID: CAL000219934

Shipment Date: 20071219
Creation Date: 12/11/2012 22:16:18
Receipt Date: Not reported
Manifest ID: 003615589JJK
Trans EPA ID: CAD983613688
Trans Name: MILES CHEMICAL COMPANY
Trans 2 EPA ID: Not reported
Trans 2 Name: Not reported
TSDf EPA ID: CAD008252405
Trans Name: PACIFIC RESOURCE RECOVERY
TSDf Alt EPA ID: Not reported
TSDf Alt Name: Not reported
Waste Code Description: 352 - Other organic solids
RCRA Code: F003
Meth Code: - Not reported
Quantity Tons: 0.025
Waste Quantity: 50
Quantity Unit: P
Additional Code 1: D001
Additional Code 2: Not reported
Additional Code 3: Not reported
Additional Code 4: Not reported
Additional Code 5: Not reported

Shipment Date: 20071219
Creation Date: 3/6/2008 18:30:13
Receipt Date: 20071228
Manifest ID: 003615588JJK
Trans EPA ID: CAD983613688
Trans Name: MILES CHEMICAL COMPANY
Trans 2 EPA ID: Not reported
Trans 2 Name: Not reported
TSDf EPA ID: CAD097030993
Trans Name: SIEMENS WATER TECHNOLOGIES
TSDf Alt EPA ID: Not reported
TSDf Alt Name: Not reported
Waste Code Description: 181 - Other inorganic solid waste Organics
RCRA Code: Not reported
Meth Code: H141 - Storage, Bulking, And/Or Transfer Off Site--No Treatment/Reovery (H010-H129) Or (H131-H135)

Map ID
Direction
Distance
Elevation

MAP FINDINGS

Site

Database(s)

EDR ID Number
EPA ID Number

MEGGITT THERMAL SYSTEMS INC (Continued)

S113110868

Quantity Tons:	0.025
Waste Quantity:	50
Quantity Unit:	P
Additional Code 1:	Not reported
Additional Code 2:	Not reported
Additional Code 3:	Not reported
Additional Code 4:	Not reported
Additional Code 5:	Not reported
Shipment Date:	20071219
Creation Date:	3/6/2008 18:30:13
Receipt Date:	20071228
Manifest ID:	003615588JJK
Trans EPA ID:	CAD983613688
Trans Name:	MILES CHEMICAL COMPANY
Trans 2 EPA ID:	Not reported
Trans 2 Name:	Not reported
TSDF EPA ID:	CAD097030993
Trans Name:	SIEMENS WATER TECHNOLOGIES
TSDF Alt EPA ID:	Not reported
TSDF Alt Name:	Not reported
Waste Code Description:	135 - Unspecified aqueous solution
RCRA Code:	Not reported
Meth Code:	H141 - Storage, Bulking, And/Or Transfer Off Site--No Treatment/Reovery (H010-H129) Or (H131-H135)
Quantity Tons:	0.042
Waste Quantity:	10
Quantity Unit:	G
Additional Code 1:	Not reported
Additional Code 2:	Not reported
Additional Code 3:	Not reported
Additional Code 4:	Not reported
Additional Code 5:	Not reported
Shipment Date:	20071219
Creation Date:	3/6/2008 18:30:13
Receipt Date:	20071228
Manifest ID:	003615588JJK
Trans EPA ID:	CAD983613688
Trans Name:	MILES CHEMICAL COMPANY
Trans 2 EPA ID:	Not reported
Trans 2 Name:	Not reported
TSDF EPA ID:	CAD097030993
Trans Name:	SIEMENS WATER TECHNOLOGIES
TSDF Alt EPA ID:	Not reported
TSDF Alt Name:	Not reported
Waste Code Description:	181 - Other inorganic solid waste Organics
RCRA Code:	D008
Meth Code:	H141 - Storage, Bulking, And/Or Transfer Off Site--No Treatment/Reovery (H010-H129) Or (H131-H135)
Quantity Tons:	0.05
Waste Quantity:	100
Quantity Unit:	P
Additional Code 1:	Not reported
Additional Code 2:	Not reported
Additional Code 3:	Not reported
Additional Code 4:	Not reported

Map ID
Direction
Distance
Elevation

MAP FINDINGS

Site

Database(s)

EDR ID Number
EPA ID Number

MEGGITT THERMAL SYSTEMS INC (Continued)

S113110868

Additional Code 5:	Not reported
Shipment Date:	20071219
Creation Date:	5/30/2008 18:30:16
Receipt Date:	20080107
Manifest ID:	003615590JJK
Trans EPA ID:	CAD983613688
Trans Name:	MILES CHEMICAL COMPANY
Trans 2 EPA ID:	CAD980585293
Trans 2 Name:	INDUSTRIAL WASTE UTILIZATION
TSDf EPA ID:	AZR000501510
Trans Name:	AA SYDCOL LLC
TSDf Alt EPA ID:	Not reported
TSDf Alt Name:	Not reported
Waste Code Description:	223 - Unspecified oil-containing waste
RCRA Code:	Not reported
Meth Code:	H141 - Storage, Bulking, And/Or Transfer Off Site--No Treatment/Reovery (H010-H129) Or (H131-H135)
Quantity Tons:	0.417
Waste Quantity:	100
Quantity Unit:	G
Additional Code 1:	Not reported
Additional Code 2:	Not reported
Additional Code 3:	Not reported
Additional Code 4:	Not reported
Additional Code 5:	Not reported
Shipment Date:	20071219
Creation Date:	12/11/2012 22:16:18
Receipt Date:	Not reported
Manifest ID:	003615589JJK
Trans EPA ID:	CAD983613688
Trans Name:	MILES CHEMICAL COMPANY
Trans 2 EPA ID:	Not reported
Trans 2 Name:	Not reported
TSDf EPA ID:	CAD008252405
Trans Name:	PACIFIC RESOURCE RECOVERY
TSDf Alt EPA ID:	Not reported
TSDf Alt Name:	Not reported
Waste Code Description:	331 - Off-specification, aged, or surplus organics
RCRA Code:	D001
Meth Code:	- Not reported
Quantity Tons:	0.005
Waste Quantity:	10
Quantity Unit:	P
Additional Code 1:	Not reported
Additional Code 2:	Not reported
Additional Code 3:	Not reported
Additional Code 4:	Not reported
Additional Code 5:	Not reported
Shipment Date:	20071219
Creation Date:	12/11/2012 22:16:18
Receipt Date:	Not reported
Manifest ID:	003615589JJK
Trans EPA ID:	CAD983613688
Trans Name:	MILES CHEMICAL COMPANY

Map ID
Direction
Distance
Elevation

MAP FINDINGS

Site

Database(s)

EDR ID Number
EPA ID Number

MEGGITT THERMAL SYSTEMS INC (Continued)

S113110868

Trans 2 EPA ID:	Not reported
Trans 2 Name:	Not reported
TSDf EPA ID:	CAD008252405
Trans Name:	PACIFIC RESOURCE RECOVERY
TSDf Alt EPA ID:	Not reported
TSDf Alt Name:	Not reported
Waste Code Description:	331 - Off-specification, aged, or surplus organics
RCRA Code:	D001
Meth Code:	- Not reported
Quantity Tons:	0.15
Waste Quantity:	300
Quantity Unit:	P
Additional Code 1:	Not reported
Additional Code 2:	Not reported
Additional Code 3:	Not reported
Additional Code 4:	Not reported
Additional Code 5:	Not reported
Shipment Date:	20071002
Creation Date:	1/25/2008 18:30:07
Receipt Date:	20071002
Manifest ID:	002511660JJK
Trans EPA ID:	CAD008488025
Trans Name:	PHIBRO-TECH INC
Trans 2 EPA ID:	Not reported
Trans 2 Name:	Not reported
TSDf EPA ID:	CAD008488025
Trans Name:	PHIBRO-TECH INC
TSDf Alt EPA ID:	Not reported
TSDf Alt Name:	Not reported
Waste Code Description:	792 - Not reported
RCRA Code:	D002
Meth Code:	H010 - Metals Recovery Including Retoring,Smelting,Chemicals,Ect
Quantity Tons:	1.56375
Waste Quantity:	375
Quantity Unit:	G
Additional Code 1:	Not reported
Additional Code 2:	Not reported
Additional Code 3:	Not reported
Additional Code 4:	Not reported
Additional Code 5:	Not reported
Shipment Date:	20071002
Creation Date:	1/25/2008 18:30:07
Receipt Date:	20071002
Manifest ID:	002511660JJK
Trans EPA ID:	CAD008488025
Trans Name:	PHIBRO-TECH INC
Trans 2 EPA ID:	Not reported
Trans 2 Name:	Not reported
TSDf EPA ID:	CAD008488025
Trans Name:	PHIBRO-TECH INC
TSDf Alt EPA ID:	Not reported
TSDf Alt Name:	Not reported
Waste Code Description:	135 - Unspecified aqueous solution
RCRA Code:	Not reported
Meth Code:	H010 - Metals Recovery Including Retoring,Smelting,Chemicals,Ect

Map ID
Direction
Distance
Elevation

MAP FINDINGS

Site

Database(s)

EDR ID Number
EPA ID Number

MEGGITT THERMAL SYSTEMS INC (Continued)

S113110868

Quantity Tons: 2.73
Waste Quantity: 650
Quantity Unit: G
Additional Code 1: Not reported
Additional Code 2: Not reported
Additional Code 3: Not reported
Additional Code 4: Not reported
Additional Code 5: Not reported

Shipment Date: 20070927
Creation Date: 3/18/2008 18:30:19
Receipt Date: 20071003
Manifest ID: 003010039JJK
Trans EPA ID: CAD983613688
Trans Name: MILES CHEMICAL COMPANY
Trans 2 EPA ID: Not reported
Trans 2 Name: Not reported
TSDf EPA ID: CAD008252405
Trans Name: PACIFIC RESOURCE RECOVERY
TSDf Alt EPA ID: Not reported
TSDf Alt Name: Not reported
Waste Code Description: 331 - Off-specification, aged, or surplus organics
RCRA Code: D001
Meth Code: H061 - Fuel Blending Prior To Energy Recovery At Another Site
Quantity Tons: 0.05
Waste Quantity: 100
Quantity Unit: P
Additional Code 1: Not reported
Additional Code 2: Not reported
Additional Code 3: Not reported
Additional Code 4: Not reported
Additional Code 5: Not reported

Additional Info:
Year: 2005
Gen EPA ID: CAL000219934

Shipment Date: 20051230
Creation Date: 4/4/2006 18:30:51
Receipt Date: Not reported
Manifest ID: 24799034
Trans EPA ID: CAD000628636
Trans Name: PATRIOT ENV SERVICES
Trans 2 EPA ID: Not reported
Trans 2 Name: Not reported
TSDf EPA ID: CAD097030993
Trans Name: US FILTER RECOVERY SERVICES
TSDf Alt EPA ID: Not reported
TSDf Alt Name: Not reported
Waste Code Description: 791 - Liquids with pH < 2 792 Liquids with pH < 2 with metals
RCRA Code: D002
Meth Code: - Not reported
Quantity Tons: 0.22935
Waste Quantity: 55
Quantity Unit: G
Additional Code 1: Not reported
Additional Code 2: Not reported

Map ID
Direction
Distance
Elevation

MAP FINDINGS

Site

Database(s)

EDR ID Number
EPA ID Number

MEGGITT THERMAL SYSTEMS INC (Continued)

S113110868

Additional Code 3:	Not reported
Additional Code 4:	Not reported
Additional Code 5:	Not reported
Shipment Date:	20051230
Creation Date:	7/11/2006 18:33:41
Receipt Date:	20060103
Manifest ID:	24799035
Trans EPA ID:	CAD000628636
Trans Name:	PATRIOT ENV SERVICES
Trans 2 EPA ID:	Not reported
Trans 2 Name:	Not reported
TSDf EPA ID:	CAD982444481
Trans Name:	FILTER RECYCLING SERVICES
TSDf Alt EPA ID:	CAD982444481
TSDf Alt Name:	Not reported
Waste Code Description:	223 - Unspecified oil-containing waste
RCRA Code:	Not reported
Meth Code:	R01 - Recycler
Quantity Tons:	0.055
Waste Quantity:	110
Quantity Unit:	P
Additional Code 1:	Not reported
Additional Code 2:	Not reported
Additional Code 3:	Not reported
Additional Code 4:	Not reported
Additional Code 5:	Not reported
Shipment Date:	20051230
Creation Date:	4/4/2006 18:30:51
Receipt Date:	Not reported
Manifest ID:	24799034
Trans EPA ID:	CAD000628636
Trans Name:	PATRIOT ENV SERVICES
Trans 2 EPA ID:	Not reported
Trans 2 Name:	Not reported
TSDf EPA ID:	CAD097030993
Trans Name:	US FILTER RECOVERY SERVICES
TSDf Alt EPA ID:	Not reported
TSDf Alt Name:	Not reported
Waste Code Description:	541 - Photochemicals / photo processing waste
RCRA Code:	Not reported
Meth Code:	- Not reported
Quantity Tons:	0.03336
Waste Quantity:	8
Quantity Unit:	G
Additional Code 1:	Not reported
Additional Code 2:	Not reported
Additional Code 3:	Not reported
Additional Code 4:	Not reported
Additional Code 5:	Not reported
Shipment Date:	20051130
Creation Date:	3/16/2006 18:30:37
Receipt Date:	20051202
Manifest ID:	24798991
Trans EPA ID:	CAD000628636

Map ID
Direction
Distance
Elevation

MAP FINDINGS

Site

Database(s)

EDR ID Number
EPA ID Number

MEGGITT THERMAL SYSTEMS INC (Continued)

S113110868

Trans Name:	PATRIOT ENV SERVICES
Trans 2 EPA ID:	Not reported
Trans 2 Name:	Not reported
TSDf EPA ID:	CAD097030993
Trans Name:	US FILTER RECOVERY SERVICES
TSDf Alt EPA ID:	Not reported
TSDf Alt Name:	Not reported
Waste Code Description:	131 - Aqueous solution (2 < pH < 12.5) containing reactive anions (azide, bromate, chlorate, cyanide, fluoride, hypochlorite, nitrite, perchlorate, and sulfide anions)
RCRA Code:	D001
Meth Code:	D99 - Disposal, Other
Quantity Tons:	0.005
Waste Quantity:	10
Quantity Unit:	P
Additional Code 1:	Not reported
Additional Code 2:	Not reported
Additional Code 3:	Not reported
Additional Code 4:	Not reported
Additional Code 5:	Not reported
Shipment Date:	20051130
Creation Date:	3/16/2006 18:30:37
Receipt Date:	20051202
Manifest ID:	24798991
Trans EPA ID:	CAD000628636
Trans Name:	PATRIOT ENV SERVICES
Trans 2 EPA ID:	Not reported
Trans 2 Name:	Not reported
TSDf EPA ID:	CAD097030993
Trans Name:	US FILTER RECOVERY SERVICES
TSDf Alt EPA ID:	Not reported
TSDf Alt Name:	Not reported
Waste Code Description:	791 - Liquids with pH < 2 792 Liquids with pH < 2 with metals
RCRA Code:	D002
Meth Code:	R01 - Recycler
Quantity Tons:	0.005
Waste Quantity:	10
Quantity Unit:	P
Additional Code 1:	Not reported
Additional Code 2:	Not reported
Additional Code 3:	Not reported
Additional Code 4:	Not reported
Additional Code 5:	Not reported
Shipment Date:	20051130
Creation Date:	3/16/2006 18:30:37
Receipt Date:	20051202
Manifest ID:	24798991
Trans EPA ID:	CAD000628636
Trans Name:	PATRIOT ENV SERVICES
Trans 2 EPA ID:	Not reported
Trans 2 Name:	Not reported
TSDf EPA ID:	CAD097030993
Trans Name:	US FILTER RECOVERY SERVICES
TSDf Alt EPA ID:	Not reported
TSDf Alt Name:	Not reported

Map ID
Direction
Distance
Elevation

MAP FINDINGS

Site

Database(s)

EDR ID Number
EPA ID Number

MEGGITT THERMAL SYSTEMS INC (Continued)

S113110868

Waste Code Description: 181 - Other inorganic solid waste Organics
RCRA Code: Not reported
Meth Code: D99 - Disposal, Other
Quantity Tons: 0.01
Waste Quantity: 20
Quantity Unit: P
Additional Code 1: Not reported
Additional Code 2: Not reported
Additional Code 3: Not reported
Additional Code 4: Not reported
Additional Code 5: Not reported

Shipment Date: 20051130
Creation Date: 3/16/2006 18:30:37
Receipt Date: 20051202
Manifest ID: 24798990
Trans EPA ID: CAD000628636
Trans Name: PATRIOT ENV SERVICES
Trans 2 EPA ID: Not reported
Trans 2 Name: Not reported
TSDf EPA ID: CAD982444481
Trans Name: FILTER RECYCLING SERVICES
TSDf Alt EPA ID: CAD982444481
TSDf Alt Name: Not reported
Waste Code Description: 223 - Unspecified oil-containing waste
RCRA Code: Not reported
Meth Code: H01 - Transfer Station
Quantity Tons: 0.22935
Waste Quantity: 55
Quantity Unit: G
Additional Code 1: Not reported
Additional Code 2: Not reported
Additional Code 3: Not reported
Additional Code 4: Not reported
Additional Code 5: Not reported

Shipment Date: 20051130
Creation Date: 3/16/2006 18:30:37
Receipt Date: 20051202
Manifest ID: 24798990
Trans EPA ID: CAD000628636
Trans Name: PATRIOT ENV SERVICES
Trans 2 EPA ID: Not reported
Trans 2 Name: Not reported
TSDf EPA ID: CAD982444481
Trans Name: FILTER RECYCLING SERVICES
TSDf Alt EPA ID: CAD982444481
TSDf Alt Name: Not reported
Waste Code Description: 352 - Other organic solids
RCRA Code: Not reported
Meth Code: R01 - Recycler
Quantity Tons: 0.025
Waste Quantity: 50
Quantity Unit: P
Additional Code 1: Not reported
Additional Code 2: Not reported
Additional Code 3: Not reported

Map ID
Direction
Distance
Elevation

MAP FINDINGS

Site

Database(s)

EDR ID Number
EPA ID Number

MEGGITT THERMAL SYSTEMS INC (Continued)

S113110868

Additional Code 4:	Not reported
Additional Code 5:	Not reported
Shipment Date:	20051130
Creation Date:	3/16/2006 18:30:37
Receipt Date:	20051202
Manifest ID:	24798990
Trans EPA ID:	CAD000628636
Trans Name:	PATRIOT ENV SERVICES
Trans 2 EPA ID:	Not reported
Trans 2 Name:	Not reported
TSDf EPA ID:	CAD982444481
Trans Name:	FILTER RECYCLING SERVICES
TSDf Alt EPA ID:	CAD982444481
TSDf Alt Name:	Not reported
Waste Code Description:	223 - Unspecified oil-containing waste
RCRA Code:	Not reported
Meth Code:	H01 - Transfer Station
Quantity Tons:	0.6255
Waste Quantity:	150
Quantity Unit:	G
Additional Code 1:	Not reported
Additional Code 2:	Not reported
Additional Code 3:	Not reported
Additional Code 4:	Not reported
Additional Code 5:	Not reported
Shipment Date:	20051130
Creation Date:	7/12/2006 18:32:38
Receipt Date:	20051202
Manifest ID:	24798989
Trans EPA ID:	CAD000628636
Trans Name:	PATRIOT ENV SERVICES
Trans 2 EPA ID:	Not reported
Trans 2 Name:	Not reported
TSDf EPA ID:	CAD008252405
Trans Name:	PACIFIC RESOURCE RECOVERY
TSDf Alt EPA ID:	CAD008252405
TSDf Alt Name:	Not reported
Waste Code Description:	212 - Oxygenated solvents (acetone, butanol, ethyl acetate, etc.
RCRA Code:	D001
Meth Code:	R01 - Recycler
Quantity Tons:	0.0594
Waste Quantity:	18
Quantity Unit:	G
Additional Code 1:	Not reported
Additional Code 2:	Not reported
Additional Code 3:	Not reported
Additional Code 4:	Not reported
Additional Code 5:	Not reported
Additional Info:	
Year:	2002
Gen EPA ID:	CAL000219934
Shipment Date:	20021211
Creation Date:	3/27/2003 18:31:27

Map ID
Direction
Distance
Elevation

MAP FINDINGS

Site

Database(s)

EDR ID Number
EPA ID Number

MEGGITT THERMAL SYSTEMS INC (Continued)

S113110868

Receipt Date:	20021217
Manifest ID:	21855185
Trans EPA ID:	CAD000628636
Trans Name:	Not reported
Trans 2 EPA ID:	Not reported
Trans 2 Name:	Not reported
TSDf EPA ID:	CAD097030993
Trans Name:	Not reported
TSDf Alt EPA ID:	Not reported
TSDf Alt Name:	Not reported
Waste Code Description:	792 - Not reported
RCRA Code:	D002
Meth Code:	R01 - Recycler
Quantity Tons:	0.6255
Waste Quantity:	150
Quantity Unit:	G
Additional Code 1:	Not reported
Additional Code 2:	Not reported
Additional Code 3:	Not reported
Additional Code 4:	Not reported
Additional Code 5:	Not reported
Shipment Date:	20021211
Creation Date:	3/30/2003 18:31:13
Receipt Date:	20021216
Manifest ID:	21855186
Trans EPA ID:	CAD000628636
Trans Name:	Not reported
Trans 2 EPA ID:	Not reported
Trans 2 Name:	Not reported
TSDf EPA ID:	CAD008252405
Trans Name:	Not reported
TSDf Alt EPA ID:	Not reported
TSDf Alt Name:	Not reported
Waste Code Description:	212 - Oxygenated solvents (acetone, butanol, ethyl acetate, etc.
RCRA Code:	D001
Meth Code:	R01 - Recycler
Quantity Tons:	0.1815
Waste Quantity:	55
Quantity Unit:	G
Additional Code 1:	Not reported
Additional Code 2:	Not reported
Additional Code 3:	Not reported
Additional Code 4:	Not reported
Additional Code 5:	Not reported
Shipment Date:	20021211
Creation Date:	3/30/2003 18:31:13
Receipt Date:	20021216
Manifest ID:	21855186
Trans EPA ID:	CAD000628636
Trans Name:	Not reported
Trans 2 EPA ID:	Not reported
Trans 2 Name:	Not reported
TSDf EPA ID:	CAD008252405
Trans Name:	Not reported
TSDf Alt EPA ID:	Not reported

Map ID
Direction
Distance
Elevation

MAP FINDINGS

Site

Database(s)

EDR ID Number
EPA ID Number

MEGGITT THERMAL SYSTEMS INC (Continued)

S113110868

TSDF Alt Name:	Not reported
Waste Code Description:	343 - Unspecified organic liquid mixture
RCRA Code:	Not reported
Meth Code:	R01 - Recycler
Quantity Tons:	0.374
Waste Quantity:	110
Quantity Unit:	G
Additional Code 1:	Not reported
Additional Code 2:	Not reported
Additional Code 3:	Not reported
Additional Code 4:	Not reported
Additional Code 5:	Not reported
Shipment Date:	20021016
Creation Date:	2/6/2003 18:31:16
Receipt Date:	20021017
Manifest ID:	21430191
Trans EPA ID:	CAD000628636
Trans Name:	Not reported
Trans 2 EPA ID:	Not reported
Trans 2 Name:	Not reported
TSDF EPA ID:	CAD044429835
Trans Name:	Not reported
TSDF Alt EPA ID:	Not reported
TSDF Alt Name:	Not reported
Waste Code Description:	791 - Liquids with pH < 2 792 Liquids with pH < 2 with metals
RCRA Code:	D002
Meth Code:	D99 - Disposal, Other
Quantity Tons:	0.1668
Waste Quantity:	40
Quantity Unit:	G
Additional Code 1:	Not reported
Additional Code 2:	Not reported
Additional Code 3:	Not reported
Additional Code 4:	Not reported
Additional Code 5:	Not reported
Shipment Date:	20021016
Creation Date:	2/18/2003 18:31:24
Receipt Date:	20021021
Manifest ID:	21430189
Trans EPA ID:	CAD000628636
Trans Name:	Not reported
Trans 2 EPA ID:	Not reported
Trans 2 Name:	Not reported
TSDF EPA ID:	CAD028409019
Trans Name:	Not reported
TSDF Alt EPA ID:	Not reported
TSDF Alt Name:	Not reported
Waste Code Description:	141 - Off-specification, aged, or surplus inorganics
RCRA Code:	Not reported
Meth Code:	T01 - Treatment, Tank
Quantity Tons:	0.005
Waste Quantity:	10
Quantity Unit:	P
Additional Code 1:	Not reported
Additional Code 2:	Not reported

Map ID
Direction
Distance
Elevation

MAP FINDINGS

Site

Database(s)

EDR ID Number
EPA ID Number

MEGGITT THERMAL SYSTEMS INC (Continued)

S113110868

Additional Code 3:	Not reported
Additional Code 4:	Not reported
Additional Code 5:	Not reported
Shipment Date:	20021016
Creation Date:	2/21/2003 10:41:38
Receipt Date:	20021018
Manifest ID:	21430190
Trans EPA ID:	CAD000628636
Trans Name:	Not reported
Trans 2 EPA ID:	Not reported
Trans 2 Name:	Not reported
TSDF EPA ID:	CAD008252405
Trans Name:	Not reported
TSDF Alt EPA ID:	Not reported
TSDF Alt Name:	Not reported
Waste Code Description:	343 - Unspecified organic liquid mixture
RCRA Code:	Not reported
Meth Code:	R01 - Recycler
Quantity Tons:	0.136
Waste Quantity:	40
Quantity Unit:	G
Additional Code 1:	Not reported
Additional Code 2:	Not reported
Additional Code 3:	Not reported
Additional Code 4:	Not reported
Additional Code 5:	Not reported
Shipment Date:	20021016
Creation Date:	2/21/2003 10:41:38
Receipt Date:	20021018
Manifest ID:	21430190
Trans EPA ID:	CAD000628636
Trans Name:	Not reported
Trans 2 EPA ID:	Not reported
Trans 2 Name:	Not reported
TSDF EPA ID:	CAD008252405
Trans Name:	Not reported
TSDF Alt EPA ID:	Not reported
TSDF Alt Name:	Not reported
Waste Code Description:	343 - Unspecified organic liquid mixture
RCRA Code:	Not reported
Meth Code:	R01 - Recycler
Quantity Tons:	0.17
Waste Quantity:	50
Quantity Unit:	G
Additional Code 1:	Not reported
Additional Code 2:	Not reported
Additional Code 3:	Not reported
Additional Code 4:	Not reported
Additional Code 5:	Not reported
Shipment Date:	20021003
Creation Date:	2/26/2003 14:47:58
Receipt Date:	20021003
Manifest ID:	21854880
Trans EPA ID:	CAD000628636

Map ID
Direction
Distance
Elevation

MAP FINDINGS

Site

Database(s)

EDR ID Number
EPA ID Number

MEGGITT THERMAL SYSTEMS INC (Continued)

S113110868

Trans Name:	Not reported
Trans 2 EPA ID:	Not reported
Trans 2 Name:	Not reported
TSDf EPA ID:	CAD097030993
Trans Name:	Not reported
TSDf Alt EPA ID:	Not reported
TSDf Alt Name:	Not reported
Waste Code Description:	792 - Not reported
RCRA Code:	D002
Meth Code:	R01 - Recycler
Quantity Tons:	2.38107
Waste Quantity:	571
Quantity Unit:	G
Additional Code 1:	Not reported
Additional Code 2:	Not reported
Additional Code 3:	Not reported
Additional Code 4:	Not reported
Additional Code 5:	Not reported
Shipment Date:	20021002
Creation Date:	1/3/2003 18:31:10
Receipt Date:	Not reported
Manifest ID:	21854922
Trans EPA ID:	CAD000628636
Trans Name:	Not reported
Trans 2 EPA ID:	Not reported
Trans 2 Name:	Not reported
TSDf EPA ID:	CAD008252405
Trans Name:	Not reported
TSDf Alt EPA ID:	Not reported
TSDf Alt Name:	Not reported
Waste Code Description:	343 - Unspecified organic liquid mixture
RCRA Code:	Not reported
Meth Code:	- Not reported
Quantity Tons:	0.17
Waste Quantity:	50
Quantity Unit:	G
Additional Code 1:	Not reported
Additional Code 2:	Not reported
Additional Code 3:	Not reported
Additional Code 4:	Not reported
Additional Code 5:	Not reported
Shipment Date:	20021002
Creation Date:	1/3/2003 18:31:10
Receipt Date:	Not reported
Manifest ID:	21854922
Trans EPA ID:	CAD000628636
Trans Name:	Not reported
Trans 2 EPA ID:	Not reported
Trans 2 Name:	Not reported
TSDf EPA ID:	CAD008252405
Trans Name:	Not reported
TSDf Alt EPA ID:	Not reported
TSDf Alt Name:	Not reported
Waste Code Description:	343 - Unspecified organic liquid mixture
RCRA Code:	Not reported

Map ID
Direction
Distance
Elevation

MAP FINDINGS

Site

Database(s)

EDR ID Number
EPA ID Number

MEGGITT THERMAL SYSTEMS INC (Continued)

S113110868

Meth Code: - Not reported
Quantity Tons: 0.272
Waste Quantity: 80
Quantity Unit: G
Additional Code 1: Not reported
Additional Code 2: Not reported
Additional Code 3: Not reported
Additional Code 4: Not reported
Additional Code 5: Not reported

Additional Info:

Year: 2006
Gen EPA ID: CAL000219934

Shipment Date: 20061227
Creation Date: 4/19/2007 18:31:54
Receipt Date: 20070102
Manifest ID: 001760946JJK
Trans EPA ID: CAD000628636
Trans Name: PATRIOT ENVIRONMENTAL SERVICES
Trans 2 EPA ID: Not reported
Trans 2 Name: Not reported
TSDf EPA ID: CAD028409019
Trans Name: CROSBY & OVERTON
TSDf Alt EPA ID: Not reported
TSDf Alt Name: Not reported
Waste Code Description: 331 - Off-specification, aged, or surplus organics
RCRA Code: D001
Meth Code: H141 - Storage, Bulking, And/Or Transfer Off Site--No Treatment/Reovery (H010-H129) Or (H131-H135)

Quantity Tons: 0.0075
Waste Quantity: 15
Quantity Unit: P
Additional Code 1: Not reported
Additional Code 2: Not reported
Additional Code 3: Not reported
Additional Code 4: Not reported
Additional Code 5: Not reported

Shipment Date: 20061227
Creation Date: 4/19/2007 18:31:54
Receipt Date: 20070102
Manifest ID: 001760946JJK
Trans EPA ID: CAD000628636
Trans Name: PATRIOT ENVIRONMENTAL SERVICES
Trans 2 EPA ID: Not reported
Trans 2 Name: Not reported
TSDf EPA ID: CAD028409019
Trans Name: CROSBY & OVERTON
TSDf Alt EPA ID: Not reported
TSDf Alt Name: Not reported
Waste Code Description: 331 - Off-specification, aged, or surplus organics
RCRA Code: Not reported
Meth Code: H141 - Storage, Bulking, And/Or Transfer Off Site--No Treatment/Reovery (H010-H129) Or (H131-H135)
Quantity Tons: 0.0025
Waste Quantity: 5

Map ID
Direction
Distance
Elevation

MAP FINDINGS

Site

Database(s)

EDR ID Number
EPA ID Number

MEGGITT THERMAL SYSTEMS INC (Continued)

S113110868

Quantity Unit:	P
Additional Code 1:	Not reported
Additional Code 2:	Not reported
Additional Code 3:	Not reported
Additional Code 4:	Not reported
Additional Code 5:	Not reported
Shipment Date:	20061227
Creation Date:	7/25/2008 18:30:08
Receipt Date:	20070102
Manifest ID:	001760945JJK
Trans EPA ID:	CAD000628636
Trans Name:	PATRIOT ENVIRONMENTAL SERVICES
Trans 2 EPA ID:	Not reported
Trans 2 Name:	Not reported
TSDF EPA ID:	CAD008252405
Trans Name:	PACIFIC RESOURCE RECOVERY
TSDF Alt EPA ID:	Not reported
TSDF Alt Name:	Not reported
Waste Code Description:	212 - Oxygenated solvents (acetone, butanol, ethyl acetate, etc.
RCRA Code:	F003
Meth Code:	H061 - Fuel Blending Prior To Energy Recovery At Another Site
Quantity Tons:	0.1155
Waste Quantity:	35
Quantity Unit:	G
Additional Code 1:	D001
Additional Code 2:	Not reported
Additional Code 3:	Not reported
Additional Code 4:	Not reported
Additional Code 5:	Not reported
Shipment Date:	20061227
Creation Date:	7/25/2008 18:30:08
Receipt Date:	20070102
Manifest ID:	001760945JJK
Trans EPA ID:	CAD000628636
Trans Name:	PATRIOT ENVIRONMENTAL SERVICES
Trans 2 EPA ID:	Not reported
Trans 2 Name:	Not reported
TSDF EPA ID:	CAD008252405
Trans Name:	PACIFIC RESOURCE RECOVERY
TSDF Alt EPA ID:	Not reported
TSDF Alt Name:	Not reported
Waste Code Description:	214 - Unspecified solvent mixture
RCRA Code:	D001
Meth Code:	H061 - Fuel Blending Prior To Energy Recovery At Another Site
Quantity Tons:	0.05
Waste Quantity:	100
Quantity Unit:	P
Additional Code 1:	Not reported
Additional Code 2:	Not reported
Additional Code 3:	Not reported
Additional Code 4:	Not reported
Additional Code 5:	Not reported
Shipment Date:	20061116
Creation Date:	3/30/2007 13:32:48

Map ID
Direction
Distance
Elevation

MAP FINDINGS

Site

Database(s)

EDR ID Number
EPA ID Number

MEGGITT THERMAL SYSTEMS INC (Continued)

S113110868

Receipt Date: 20061116
Manifest ID: 000090851JJK
Trans EPA ID: CAD008488025
Trans Name: PHIBRO-TECH INC
Trans 2 EPA ID: Not reported
Trans 2 Name: Not reported
TSDf EPA ID: CAD008488025
Trans Name: PHIBRO-TECH INC
TSDf Alt EPA ID: Not reported
TSDf Alt Name: Not reported
Waste Code Description: 792 - Not reported
RCRA Code: D002
Meth Code: H010 - Metals Recovery Including Retoring,Smelting,Chemicals,Ect
Quantity Tons: 2.502
Waste Quantity: 600
Quantity Unit: G
Additional Code 1: Not reported
Additional Code 2: Not reported
Additional Code 3: Not reported
Additional Code 4: Not reported
Additional Code 5: Not reported

Shipment Date: 20061110
Creation Date: 4/19/2007 18:32:02
Receipt Date: 20070110
Manifest ID: 001189936JJK
Trans EPA ID: CAD000628636
Trans Name: PATRIOT ENVIRONMENTAL SERVICES
Trans 2 EPA ID: Not reported
Trans 2 Name: Not reported
TSDf EPA ID: CAD097030993
Trans Name: SIEMENS WATER TECHNOLOGIES CORP
TSDf Alt EPA ID: Not reported
TSDf Alt Name: Not reported
Waste Code Description: 135 - Unspecified aqueous solution
RCRA Code: Not reported
Meth Code: H135 - Discharge To Sewer/Potw Or Npdes(With Prior Storage--With Or Without Treatment)
Quantity Tons: 11.34
Waste Quantity: 2700
Quantity Unit: G
Additional Code 1: Not reported
Additional Code 2: Not reported
Additional Code 3: Not reported
Additional Code 4: Not reported
Additional Code 5: Not reported

Shipment Date: 20061002
Creation Date: 3/30/2007 13:31:23
Receipt Date: 20061002
Manifest ID: 000478776FLE
Trans EPA ID: CAD983613688
Trans Name: MILES CHEMICAL COMPANY
Trans 2 EPA ID: Not reported
Trans 2 Name: Not reported
TSDf EPA ID: CAD008488025
Trans Name: PHIBRO TECH

Map ID
Direction
Distance
Elevation

MAP FINDINGS

Site

Database(s)

EDR ID Number
EPA ID Number

MEGGITT THERMAL SYSTEMS INC (Continued)

S113110868

TSDf Alt EPA ID:	Not reported
TSDf Alt Name:	Not reported
Waste Code Description:	135 - Unspecified aqueous solution
RCRA Code:	Not reported
Meth Code:	H121 - Neutralization Only
Quantity Tons:	4.2
Waste Quantity:	1000
Quantity Unit:	G
Additional Code 1:	Not reported
Additional Code 2:	Not reported
Additional Code 3:	Not reported
Additional Code 4:	Not reported
Additional Code 5:	Not reported
Shipment Date:	20060921
Creation Date:	6/25/2008 18:30:07
Receipt Date:	20061111
Manifest ID:	001365228JJK
Trans EPA ID:	CAD000628636
Trans Name:	PATRIOT ENVIRONMENTAL SERVICES
Trans 2 EPA ID:	MAD039322250
Trans 2 Name:	CLEAN HARBORS ENVIRONMENTAL SERVICES
TSDf EPA ID:	ARD069748192
Trans Name:	CLEAN HARBORS
TSDf Alt EPA ID:	Not reported
TSDf Alt Name:	Not reported
Waste Code Description:	122 - Alkaline solution without metals (pH > 12.5)
RCRA Code:	D002
Meth Code:	H040 - Incineration--Thermal Destruction Other Than Use As A Fuel
Quantity Tons:	0.025
Waste Quantity:	50
Quantity Unit:	P
Additional Code 1:	Not reported
Additional Code 2:	Not reported
Additional Code 3:	Not reported
Additional Code 4:	Not reported
Additional Code 5:	Not reported
Shipment Date:	20060921
Creation Date:	6/25/2008 18:30:07
Receipt Date:	20061111
Manifest ID:	001365228JJK
Trans EPA ID:	CAD000628636
Trans Name:	PATRIOT ENVIRONMENTAL SERVICES
Trans 2 EPA ID:	MAD039322250
Trans 2 Name:	CLEAN HARBORS ENVIRONMENTAL SERVICES
TSDf EPA ID:	ARD069748192
Trans Name:	CLEAN HARBORS
TSDf Alt EPA ID:	Not reported
TSDf Alt Name:	Not reported
Waste Code Description:	331 - Off-specification, aged, or surplus organics
RCRA Code:	D001
Meth Code:	H040 - Incineration--Thermal Destruction Other Than Use As A Fuel
Quantity Tons:	0.0025
Waste Quantity:	5
Quantity Unit:	P
Additional Code 1:	Not reported

Map ID
Direction
Distance
Elevation

MAP FINDINGS

Site

Database(s)

EDR ID Number
EPA ID Number

MEGGITT THERMAL SYSTEMS INC (Continued)

S113110868

Additional Code 2:	Not reported
Additional Code 3:	Not reported
Additional Code 4:	Not reported
Additional Code 5:	Not reported
Shipment Date:	20060921
Creation Date:	3/30/2007 13:31:40
Receipt Date:	20060927
Manifest ID:	001365227JJK
Trans EPA ID:	CAD000628636
Trans Name:	PATRIOT ENVIRONMENTAL SERVICES
Trans 2 EPA ID:	Not reported
Trans 2 Name:	Not reported
TSDf EPA ID:	CAD097030993
Trans Name:	SIEMENS WATER TECHNOLOGIES CORP
TSDf Alt EPA ID:	Not reported
TSDf Alt Name:	Not reported
Waste Code Description:	791 - Liquids with pH < 2 792 Liquids with pH < 2 with metals
RCRA Code:	D002
Meth Code:	H135 - Discharge To Sewer/Potw Or Npdes(With Prior Storage--With Or Without Treatment)
Quantity Tons:	0.68805
Waste Quantity:	165
Quantity Unit:	G
Additional Code 1:	Not reported
Additional Code 2:	Not reported
Additional Code 3:	Not reported
Additional Code 4:	Not reported
Additional Code 5:	Not reported
Additional Info:	
Year:	2000
Gen EPA ID:	CAL000219934
Shipment Date:	20001220
Creation Date:	3/22/2001 0:00:00
Receipt Date:	20010102
Manifest ID:	20399611
Trans EPA ID:	CAD000628636
Trans Name:	Not reported
Trans 2 EPA ID:	Not reported
Trans 2 Name:	Not reported
TSDf EPA ID:	CAD008252405
Trans Name:	Not reported
TSDf Alt EPA ID:	CAD008252405
TSDf Alt Name:	Not reported
Waste Code Description:	741 - Liquids with halogenated organic compounds > 1000 mg/l
RCRA Code:	D001
Meth Code:	R01 - Recycler
Quantity Tons:	0.025
Waste Quantity:	6
Quantity Unit:	G
Additional Code 1:	Not reported
Additional Code 2:	Not reported
Additional Code 3:	Not reported
Additional Code 4:	Not reported
Additional Code 5:	Not reported

Map ID
Direction
Distance
Elevation

MAP FINDINGS

Site

Database(s)

EDR ID Number
EPA ID Number

MEGGITT THERMAL SYSTEMS INC (Continued)

S113110868

Shipment Date:	20001220
Creation Date:	3/22/2001 0:00:00
Receipt Date:	20010102
Manifest ID:	20399611
Trans EPA ID:	CAD000628636
Trans Name:	Not reported
Trans 2 EPA ID:	Not reported
Trans 2 Name:	Not reported
TSDf EPA ID:	CAD008252405
Trans Name:	Not reported
TSDf Alt EPA ID:	CAD008252405
TSDf Alt Name:	Not reported
Waste Code Description:	343 - Unspecified organic liquid mixture
RCRA Code:	Not reported
Meth Code:	R01 - Recycler
Quantity Tons:	0.34
Waste Quantity:	100
Quantity Unit:	G
Additional Code 1:	Not reported
Additional Code 2:	Not reported
Additional Code 3:	Not reported
Additional Code 4:	Not reported
Additional Code 5:	Not reported
Shipment Date:	20001011
Creation Date:	12/13/2000 0:00:00
Receipt Date:	20001012
Manifest ID:	20403524
Trans EPA ID:	CAD000628636
Trans Name:	Not reported
Trans 2 EPA ID:	Not reported
Trans 2 Name:	Not reported
TSDf EPA ID:	CAD008252405
Trans Name:	Not reported
TSDf Alt EPA ID:	CAD008252405
TSDf Alt Name:	Not reported
Waste Code Description:	212 - Oxygenated solvents (acetone, butanol, ethyl acetate, etc.
RCRA Code:	D001
Meth Code:	R01 - Recycler
Quantity Tons:	0.0561
Waste Quantity:	17
Quantity Unit:	G
Additional Code 1:	Not reported
Additional Code 2:	Not reported
Additional Code 3:	Not reported
Additional Code 4:	Not reported
Additional Code 5:	Not reported
Shipment Date:	20001011
Creation Date:	1/9/2001 0:00:00
Receipt Date:	20001020
Manifest ID:	20403525
Trans EPA ID:	CAD000628636
Trans Name:	Not reported
Trans 2 EPA ID:	CAD028277036
Trans 2 Name:	Not reported
TSDf EPA ID:	CAT080013352

Map ID
Direction
Distance
Elevation

MAP FINDINGS

Site

Database(s)

EDR ID Number
EPA ID Number

MEGGITT THERMAL SYSTEMS INC (Continued)

S113110868

Trans Name:	Not reported
TSDF Alt EPA ID:	CAT080013352
TSDF Alt Name:	Not reported
Waste Code Description:	343 - Unspecified organic liquid mixture
RCRA Code:	Not reported
Meth Code:	R01 - Recycler
Quantity Tons:	0.17
Waste Quantity:	50
Quantity Unit:	G
Additional Code 1:	Not reported
Additional Code 2:	Not reported
Additional Code 3:	Not reported
Additional Code 4:	Not reported
Additional Code 5:	Not reported
Shipment Date:	20001011
Creation Date:	1/9/2001 0:00:00
Receipt Date:	20001020
Manifest ID:	20403525
Trans EPA ID:	CAD000628636
Trans Name:	Not reported
Trans 2 EPA ID:	CAD028277036
Trans 2 Name:	Not reported
TSDF EPA ID:	CAT080013352
Trans Name:	Not reported
TSDF Alt EPA ID:	CAT080013352
TSDF Alt Name:	Not reported
Waste Code Description:	343 - Unspecified organic liquid mixture
RCRA Code:	Not reported
Meth Code:	R01 - Recycler
Quantity Tons:	0.102
Waste Quantity:	30
Quantity Unit:	G
Additional Code 1:	Not reported
Additional Code 2:	Not reported
Additional Code 3:	Not reported
Additional Code 4:	Not reported
Additional Code 5:	Not reported
Shipment Date:	20001011
Creation Date:	12/13/2000 0:00:00
Receipt Date:	20001013
Manifest ID:	20403458
Trans EPA ID:	CAD000628636
Trans Name:	Not reported
Trans 2 EPA ID:	Not reported
Trans 2 Name:	Not reported
TSDF EPA ID:	CAD097030993
Trans Name:	Not reported
TSDF Alt EPA ID:	CAD097030993
TSDF Alt Name:	Not reported
Waste Code Description:	141 - Off-specification, aged, or surplus inorganics
RCRA Code:	Not reported
Meth Code:	D99 - Disposal, Other
Quantity Tons:	0.035
Waste Quantity:	70
Quantity Unit:	P

Map ID
Direction
Distance
Elevation

MAP FINDINGS

Site

Database(s)

EDR ID Number
EPA ID Number

MEGGITT THERMAL SYSTEMS INC (Continued)

S113110868

Additional Code 1:	Not reported
Additional Code 2:	Not reported
Additional Code 3:	Not reported
Additional Code 4:	Not reported
Additional Code 5:	Not reported
Shipment Date:	20001011
Creation Date:	12/13/2000 0:00:00
Receipt Date:	20001013
Manifest ID:	20403458
Trans EPA ID:	CAD000628636
Trans Name:	Not reported
Trans 2 EPA ID:	Not reported
Trans 2 Name:	Not reported
TSDf EPA ID:	CAD097030993
Trans Name:	Not reported
TSDf Alt EPA ID:	CAD097030993
TSDf Alt Name:	Not reported
Waste Code Description:	541 - Photochemicals / photo processing waste
RCRA Code:	Not reported
Meth Code:	R01 - Recycler
Quantity Tons:	0.0834
Waste Quantity:	20
Quantity Unit:	G
Additional Code 1:	Not reported
Additional Code 2:	Not reported
Additional Code 3:	Not reported
Additional Code 4:	Not reported
Additional Code 5:	Not reported
Shipment Date:	20001011
Creation Date:	1/9/2001 0:00:00
Receipt Date:	20001020
Manifest ID:	20403525
Trans EPA ID:	CAD000628636
Trans Name:	Not reported
Trans 2 EPA ID:	CAD028277036
Trans 2 Name:	Not reported
TSDf EPA ID:	CAT080013352
Trans Name:	Not reported
TSDf Alt EPA ID:	CAT080013352
TSDf Alt Name:	Not reported
Waste Code Description:	223 - Unspecified oil-containing waste
RCRA Code:	Not reported
Meth Code:	R01 - Recycler
Quantity Tons:	0.2085
Waste Quantity:	50
Quantity Unit:	G
Additional Code 1:	Not reported
Additional Code 2:	Not reported
Additional Code 3:	Not reported
Additional Code 4:	Not reported
Additional Code 5:	Not reported

CERS:

Name: MEGGITT SAFETY SYSTEMS INC
Address: 1785 VOYAGER AVE

Map ID
Direction
Distance
Elevation

MAP FINDINGS

Site

Database(s)

EDR ID Number
EPA ID Number

MEGGITT THERMAL SYSTEMS INC (Continued)

S113110868

City,State,Zip: SIMI VALLEY, CA 93063
Site ID: 397391
CERS ID: 10335493
CERS Description: Chemical Storage Facilities

Violations:

Site ID: 397391
Site Name: MEGGITT SAFETY SYSTEMS INC
Violation Date: 11-07-2018
Citation: 22 CCR 11 66261.7 - California Code of Regulations, Title 22, Chapter 11, Section(s) 66261.7

Violation Description: Failure to manage empty containers greater than 5 gallons in capacity that previously held a hazardous material/waste in accordance with 22 CCR 11 66261.7 including but not limited to the following: (e)(2)By reclaiming its scrap value onsite or shipping the container or inner liner to a person who reclaims its scrap value; or (3) By reconditioning or re manufacturing the container or inner liner onsite for subsequent reuse, or shipping the container or inner liner to a person who reconditions or re-manufactures the container or inner liner; or (4) By shipping the container or inner liner to a supplier or to another intermediate collection location for accumulation prior to managing the container or inner liner pursuant to subsections (e)(2) or (e)(3) of 22 CCR 11 66261.7; or (i) By shipping the container or inner liner back to the supplier for the purpose of being refilled. (f) A container or an inner liner removed from a container larger than five gallons in capacity which is managed pursuant to subsection (e) of 22 CCR 11 66261.7 shall be marked with the date it has been emptied and shall be managed within one year of being emptied.

Violation Notes: Returned to compliance on 12/07/2018.
Violation Division: Ventura County Environmental Health
Violation Program: HW
Violation Source: CERS

Site ID: 397391
Site Name: MEGGITT SAFETY SYSTEMS INC
Violation Date: 11-07-2018
Citation: HSC 6.67 25270.4.5(a) - California Health and Safety Code, Chapter 6.67, Section(s) 25270.4.5(a)

Violation Description: "Failure to prepare an SPCC Plan which fulfills all basic requirements that include: 1. The SPCC Plan must be prepared in accordance with good engineering practices. 2. Have full approval of management at a level of authority to commit the necessary resources to fully implement the SPCC Plan. 3. Prepare the SPCC Plan in writing. 4. Follow the sequence of the SPCC rule or include a cross-reference. 5. If the SPCC Plan calls for additional procedures, methods, or equipment not yet fully operational, discuss the items in separate paragraphs."

Violation Notes: Returned to compliance on 12/07/2018.
Violation Division: Ventura County Environmental Health
Violation Program: APSA
Violation Source: CERS

Site ID: 397391
Site Name: MEGGITT SAFETY SYSTEMS INC
Violation Date: 11-07-2018
Citation: HSC 6.95 25508(a)(3) - California Health and Safety Code, Chapter 6.95, Section(s) 25508(a)(3)

Map ID
Direction
Distance
Elevation

MAP FINDINGS

Site

Database(s)

EDR ID Number
EPA ID Number

MEGGITT THERMAL SYSTEMS INC (Continued)

S113110868

Violation Description: Failure to complete and electronically submit a site map with all required content.
Violation Notes: Returned to compliance on 12/07/2018.
Violation Division: Ventura County Environmental Health
Violation Program: HMRRP
Violation Source: CERS

Site ID: 397391
Site Name: MEGGITT SAFETY SYSTEMS INC
Violation Date: 12-16-2013
Citation: HSC 6.95 25510 - California Health and Safety Code, Chapter 6.95, Section(s) 25510

Violation Description: Failure to update hazardous material inventory within 30 days when one of the following occurs: A 100 percent or more increase in the quantity of a previously disclosed material. Any handling of a previously undisclosed hazardous materials A change of business address, business ownership, or business name.
Violation Notes: Returned to compliance on 03/05/2014.
Violation Division: Ventura County Environmental Health
Violation Program: HMRRP
Violation Source: CERS

Site ID: 397391
Site Name: MEGGITT SAFETY SYSTEMS INC
Violation Date: 10-19-2016
Citation: HSC 6.95 25508.2 - California Health and Safety Code, Chapter 6.95, Section(s) 25508.2

Violation Description: Failure to annually review and electronically certify that the business plan is complete and accurate on or before the annual due date.
Violation Notes: Returned to compliance on 11/18/2016.
Violation Division: Ventura County Environmental Health
Violation Program: HMRRP
Violation Source: CERS

Site ID: 397391
Site Name: MEGGITT SAFETY SYSTEMS INC
Violation Date: 11-07-2018
Citation: 22 CCR 12 66262.11 - California Code of Regulations, Title 22, Chapter 12, Section(s) 66262.11

Violation Description: Failure to determine if wastes generated are hazardous waste by using generator knowledge or applying testing method.
Violation Notes: Returned to compliance on 12/07/2018.
Violation Division: Ventura County Environmental Health
Violation Program: HW
Violation Source: CERS

Site ID: 397391
Site Name: MEGGITT SAFETY SYSTEMS INC
Violation Date: 11-07-2018
Citation: HSC 6.67 25270.4.5(a) - California Health and Safety Code, Chapter 6.67, Section(s) 25270.4.5(a)

Violation Description: Failure to include in the SPCC Plan an adequate facility diagram, or no facility diagram included. The facility diagram is not required on a Tier I qualified facility SPCC Plan.
Violation Notes: Returned to compliance on 12/07/2018.
Violation Division: Ventura County Environmental Health

Map ID
Direction
Distance
Elevation

MAP FINDINGS

Site

Database(s)

EDR ID Number
EPA ID Number

MEGGITT THERMAL SYSTEMS INC (Continued)

S113110868

Violation Program: APSA
Violation Source: CERS

Site ID: 397391
Site Name: MEGGITT SAFETY SYSTEMS INC
Violation Date: 11-07-2018
Citation: HSC 6.95 25508(a)(1) - California Health and Safety Code, Chapter 6.95, Section(s) 25508(a)(1)
Violation Description: Failure to complete and electronically submit a business plan when storing/handling a hazardous material at or above reportable quantities.
Violation Notes: Returned to compliance on 12/07/2018.
Violation Division: Ventura County Environmental Health
Violation Program: HMRRP
Violation Source: CERS

Site ID: 397391
Site Name: MEGGITT SAFETY SYSTEMS INC
Violation Date: 11-07-2018
Citation: HSC 6.67 25270.4.5(a) - California Health and Safety Code, Chapter 6.67, Section(s) 25270.4.5(a)
Violation Description: Failure to provide the following training to all oil-handling personnel: 1. Operation and maintenance of equipment to prevent discharges. 2. Discharge procedure protocols. 3. Applicable pollution control laws, rules, and regulations. 4. General facility operations. 5. Contents of the SPCC Plan.
Violation Notes: Returned to compliance on 12/07/2018.
Violation Division: Ventura County Environmental Health
Violation Program: APSA
Violation Source: CERS

Site ID: 397391
Site Name: MEGGITT SAFETY SYSTEMS INC
Violation Date: 11-07-2018
Citation: HSC 6.67 25270.4.5(a) - California Health and Safety Code, Chapter 6.67, Section(s) 25270.4.5(a)
Violation Description: Failure to promptly correct visible discharges and promptly remove any accumulations of oil in diked areas.
Violation Notes: Returned to compliance on 12/07/2018.
Violation Division: Ventura County Environmental Health
Violation Program: APSA
Violation Source: CERS

Site ID: 397391
Site Name: MEGGITT SAFETY SYSTEMS INC
Violation Date: 11-07-2018
Citation: HSC 6.67 25270.4.5(a) - California Health and Safety Code, Chapter 6.67, Section(s) 25270.4.5(a)
Violation Description: Failure to comply with one or more of the following requirements: 1. Have record of inspections and integrity tests signed by the appropriate supervisor or inspector. 2. Keep written procedures and records of inspections and integrity tests for at least three years. 3. Keep comparison records.
Violation Notes: Returned to compliance on 12/07/2018.
Violation Division: Ventura County Environmental Health
Violation Program: APSA
Violation Source: CERS

Map ID
Direction
Distance
Elevation

MAP FINDINGS

Site

Database(s)

EDR ID Number
EPA ID Number

MEGGITT THERMAL SYSTEMS INC (Continued)

S113110868

Site ID: 397391
Site Name: MEGGITT SAFETY SYSTEMS INC
Violation Date: 10-19-2016
Citation: HSC 6.95 25508.1(a)-(f) - California Health and Safety Code, Chapter 6.95, Section(s) 25508.1(a)-(f)
Violation Description: Failure to electronically update business plan within 30 days of any one of the following events: A 100 percent or more increase in the quantity of a previously disclosed material. Any handling of a previously undisclosed hazardous materials at or above reportable quantities. A change of business address, business ownership, or business name. A substantial change in the handler's operations that requires modification to any portion of the business plan.
Violation Notes: Returned to compliance on 11/18/2016.
Violation Division: Ventura County Environmental Health
Violation Program: HMRRP
Violation Source: CERS

Evaluation:

Eval General Type: Compliance Evaluation Inspection
Eval Date: 01-15-2015
Violations Found: No
Eval Type: Routine done by local agency
Eval Notes: Not reported
Eval Division: Ventura County Environmental Health
Eval Program: APSA
Eval Source: CERS

Eval General Type: Compliance Evaluation Inspection
Eval Date: 01-15-2015
Violations Found: No
Eval Type: Routine done by local agency
Eval Notes: Not reported
Eval Division: Ventura County Environmental Health
Eval Program: HMRRP
Eval Source: CERS

Eval General Type: Compliance Evaluation Inspection
Eval Date: 01-15-2015
Violations Found: No
Eval Type: Routine done by local agency
Eval Notes: Not reported
Eval Division: Ventura County Environmental Health
Eval Program: HW
Eval Source: CERS

Eval General Type: Other/Unknown
Eval Date: 03-24-2015
Violations Found: No
Eval Type: Other, not routine, done by local agency
Eval Notes: FOLLOW-UP QA/QC INSPECTION
Eval Division: Ventura County Environmental Health
Eval Program: HMRRP
Eval Source: CERS

Eval General Type: Other/Unknown
Eval Date: 03-24-2015
Violations Found: No

Map ID
Direction
Distance
Elevation

MAP FINDINGS

Site

Database(s)

EDR ID Number
EPA ID Number

MEGGITT THERMAL SYSTEMS INC (Continued)

S113110868

Eval Type: Other, not routine, done by local agency
Eval Notes: FOLLOW-UP QA/QC INSPECTION
Eval Division: Ventura County Environmental Health
Eval Program: HW
Eval Source: CERS

Eval General Type: Compliance Evaluation Inspection
Eval Date: 10-19-2016
Violations Found: No
Eval Type: Routine done by local agency
Eval Notes: Not reported
Eval Division: Ventura County Environmental Health
Eval Program: APSA
Eval Source: CERS

Eval General Type: Compliance Evaluation Inspection
Eval Date: 10-19-2016
Violations Found: No
Eval Type: Routine done by local agency
Eval Notes: Not reported
Eval Division: Ventura County Environmental Health
Eval Program: HW
Eval Source: CERS

Eval General Type: Compliance Evaluation Inspection
Eval Date: 10-19-2016
Violations Found: Yes
Eval Type: Routine done by local agency
Eval Notes: Not reported
Eval Division: Ventura County Environmental Health
Eval Program: HMRRP
Eval Source: CERS

Eval General Type: Compliance Evaluation Inspection
Eval Date: 11-05-2013
Violations Found: No
Eval Type: Routine done by local agency
Eval Notes: Not reported
Eval Division: Ventura County Environmental Health
Eval Program: APSA
Eval Source: CERS

Eval General Type: Compliance Evaluation Inspection
Eval Date: 11-05-2013
Violations Found: No
Eval Type: Routine done by local agency
Eval Notes: Not reported
Eval Division: Ventura County Environmental Health
Eval Program: HMRRP
Eval Source: CERS

Eval General Type: Compliance Evaluation Inspection
Eval Date: 11-05-2013
Violations Found: No
Eval Type: Routine done by local agency
Eval Notes: Not reported
Eval Division: Ventura County Environmental Health

Map ID
Direction
Distance
Elevation

MAP FINDINGS

Site

Database(s)

EDR ID Number
EPA ID Number

MEGGITT THERMAL SYSTEMS INC (Continued)

S113110868

Eval Program: HW
Eval Source: CERS

Eval General Type: Compliance Evaluation Inspection
Eval Date: 11-07-2018
Violations Found: Yes
Eval Type: Routine done by local agency
Eval Notes: Not reported
Eval Division: Ventura County Environmental Health
Eval Program: APSA
Eval Source: CERS

Eval General Type: Compliance Evaluation Inspection
Eval Date: 11-07-2018
Violations Found: Yes
Eval Type: Routine done by local agency
Eval Notes: Not reported
Eval Division: Ventura County Environmental Health
Eval Program: HMRRP
Eval Source: CERS

Eval General Type: Compliance Evaluation Inspection
Eval Date: 11-07-2018
Violations Found: Yes
Eval Type: Routine done by local agency
Eval Notes: Not reported
Eval Division: Ventura County Environmental Health
Eval Program: HW
Eval Source: CERS

Eval General Type: Other/Unknown
Eval Date: 12-16-2013
Violations Found: No
Eval Type: Other, not routine, done by local agency
Eval Notes: INSPECTION, FOLLOW-UP
Eval Division: Ventura County Environmental Health
Eval Program: HW
Eval Source: CERS

Eval General Type: Other/Unknown
Eval Date: 12-16-2013
Violations Found: Yes
Eval Type: Other, not routine, done by local agency
Eval Notes: INSPECTION, FOLLOW-UP
Eval Division: Ventura County Environmental Health
Eval Program: HMRRP
Eval Source: CERS

Enforcement Action:
Site ID: 397391
Site Name: MEGGITT SAFETY SYSTEMS INC
Site Address: 1785 VOYAGER AVE
Site City: SIMI VALLEY
Site Zip: 93063
Enf Action Date: 02-19-2014
Enf Action Type: Notice of Violation (Unified Program)
Enf Action Description: Notice of Violation Issued by the Inspector at the Time of Inspection

Map ID
Direction
Distance
Elevation

MAP FINDINGS

Site

Database(s)

EDR ID Number
EPA ID Number

MEGGITT THERMAL SYSTEMS INC (Continued)

S113110868

Enf Action Notes: Not reported
Enf Action Division: Ventura County Environmental Health
Enf Action Program: HMRRP
Enf Action Source: CERS

Coordinates:

Site ID: 397391
Facility Name: MEGGITT SAFETY SYSTEMS INC
Env Int Type Code: APSA
Program ID: 10335493
Coord Name: Not reported
Ref Point Type Desc: Unknown
Latitude: 34.269352
Longitude: -118.721535

Affiliation:

Affiliation Type Desc: CUPA District
Entity Name: Ventura County Environmental Health
Entity Title: Not reported
Affiliation Address: 800 South Victoria Avenue
Affiliation City: Ventura
Affiliation State: CA
Affiliation Country: Not reported
Affiliation Zip: 93009
Affiliation Phone: (805) 654-2813

Affiliation Type Desc: Facility Mailing Address
Entity Name: Mailing Address
Entity Title: Not reported
Affiliation Address: 1785 Voyager Ave.
Affiliation City: Simi Valley
Affiliation State: CA
Affiliation Country: Not reported
Affiliation Zip: 93063
Affiliation Phone: Not reported

Affiliation Type Desc: Parent Corporation
Entity Name: MEGGITT SAFETY SYSTEMS INC
Entity Title: Not reported
Affiliation Address: Not reported
Affiliation City: Not reported
Affiliation State: Not reported
Affiliation Country: Not reported
Affiliation Zip: Not reported
Affiliation Phone: Not reported

Affiliation Type Desc: Environmental Contact
Entity Name: Emma Kasmanian
Entity Title: Not reported
Affiliation Address: 1785 Voyager Ave
Affiliation City: Simi Valley
Affiliation State: CA
Affiliation Country: Not reported
Affiliation Zip: 93063
Affiliation Phone: Not reported

Map ID
Direction
Distance
Elevation

MAP FINDINGS

Site

Database(s)

EDR ID Number
EPA ID Number

MEGGITT THERMAL SYSTEMS INC (Continued)

S113110868

Affiliation Type Desc: Operator
Entity Name: Emma Kasmanian
Entity Title: Not reported
Affiliation Address: Not reported
Affiliation City: Not reported
Affiliation State: Not reported
Affiliation Country: Not reported
Affiliation Zip: Not reported
Affiliation Phone: (805) 422-1883

Affiliation Type Desc: Document Preparer
Entity Name: Diana Nguyen
Entity Title: Not reported
Affiliation Address: Not reported
Affiliation City: Not reported
Affiliation State: Not reported
Affiliation Country: Not reported
Affiliation Zip: Not reported
Affiliation Phone: Not reported

Affiliation Type Desc: Identification Signer
Entity Name: Emma Kasmanian
Entity Title: Director of EHS
Affiliation Address: Not reported
Affiliation City: Not reported
Affiliation State: Not reported
Affiliation Country: Not reported
Affiliation Zip: Not reported
Affiliation Phone: Not reported

Affiliation Type Desc: Legal Owner
Entity Name: Meggitt USA
Entity Title: Not reported
Affiliation Address: 1955 N Surveyor Ave.
Affiliation City: Simi Valley
Affiliation State: CA
Affiliation Country: United States
Affiliation Zip: 93063
Affiliation Phone: (805) 526-5700

HWTS:

Name: MEGGITT THERMAL SYSTEMS INC
Address: 1785 VOYAGER AVE
Address 2: Not reported
City,State,Zip: SIMI VALLEY, CA 930630000
EPA ID: CAL000219934
Inactive Date: 06/30/2010
Create Date: 08/16/2000
Last Act Date: 10/04/2011
Mailing Name: Not reported
Mailing Address: 1915 VOYAGER AVE
Mailing Address 2: Not reported
Mailing City,State,Zip: SIMI VALLEY, CA 930630000
Owner Name: MEGGITT USA
Owner Address: 1955 SURVEYOR AVE
Owner Address 2: Not reported

Map ID
Direction
Distance
Elevation

MAP FINDINGS

Site

Database(s)

EDR ID Number
EPA ID Number

MEGGITT THERMAL SYSTEMS INC (Continued)

S113110868

Owner City,State,Zip: SIMI VALLEY, CA 930633369
Contact Name: TODD NUTZMANN
Contact Address: 1915 VOYAGER AVE
Contact Address 2: Not reported
City,State,Zip: SIMI VALLEY, CA 930630000

NAICS:
EPA ID: CAL000219934
Create Date: 2009-12-03 12:41:18.000
NAICS Code: 332912
NAICS Description: Fluid Power Valve and Hose Fitting Manufacturing
Issued EPA ID Date: 2000-08-16 00:00:00
Inactive Date: 2010-06-30 00:00:00
Facility Name: MEGGITT THERMAL SYSTEMS INC
Facility Address: 1785 VOYAGER AVE
Facility Address 2: Not reported
Facility City: SIMI VALLEY
Facility County: Not reported
Facility State: CA
Facility Zip: 930630000

AU250
South
1/8-1/4
0.171 mi.
901 ft.

CONDOR SYS ELECTRONIC SYS DIV
1785 VOYAGER AVE
SIMI VALLEY, CA 93063

RCRA-LQG 1012176241
FINDS CAR000201400
ECHO

Site 4 of 6 in cluster AU

Actual:
940 ft.
Focus Map:
8

RCRA-LQG:
Date Form Received by Agency: 2014-03-01 00:00:00.0
Handler Name: RSA ENGINEERED PRODUCTS LLC
Handler Address: 1785 VOYAGER AVE
Handler City,State,Zip: SIMI VALLEY, CA 93063
EPA ID: CAR000201400
Contact Name: TODD NUTZMANN
Contact Address: W COCHRAN ST
Contact City,State,Zip: SIMI VALLEY, CA 93065
Contact Telephone: 805-584-4150 5130
Contact Fax: 805-584-4150
Contact Email: TNUTZMANN@RSAENG.COM
Contact Title: INDUSTRIAL ENGINEER MGR
EPA Region: 09
Land Type: Private
Federal Waste Generator Description: Large Quantity Generator
Non-Notifier: Not reported
Biennial Report Cycle: 2013
Accessibility: Not reported
Active Site Indicator: Handler Activities
State District Owner: Not reported
State District: Not reported
Mailing Address: W COCHRAN ST
Mailing City,State,Zip: SIMI VALLEY, CA 93065
Owner Name: FRITZ B BURNS FOUNDATION
Owner Type: Private
Operator Name: MEGGITT USA
Operator Type: Private
Short-Term Generator Activity: No
Importer Activity: No

Map ID
 Direction
 Distance
 Elevation

MAP FINDINGS

Site

Database(s)

EDR ID Number
 EPA ID Number

CONDOR SYS ELECTRONIC SYS DIV (Continued)

1012176241

Mixed Waste Generator:	No
Transporter Activity:	No
Transfer Facility Activity:	No
Recycler Activity with Storage:	No
Small Quantity On-Site Burner Exemption:	No
Smelting Melting and Refining Furnace Exemption:	No
Underground Injection Control:	No
Off-Site Waste Receipt:	No
Universal Waste Indicator:	No
Universal Waste Destination Facility:	No
Federal Universal Waste:	No
Active Site Fed-Reg Treatment Storage and Disposal Facility:	Not reported
Active Site Converter Treatment storage and Disposal Facility:	Not reported
Active Site State-Reg Treatment Storage and Disposal Facility:	Not reported
Active Site State-Reg Handler:	---
Federal Facility Indicator:	Not reported
Hazardous Secondary Material Indicator:	NN
Sub-Part K Indicator:	Not reported
Commercial TSD Indicator:	No
Treatment Storage and Disposal Type:	Not reported
2018 GPRA Permit Baseline:	Not on the Baseline
2018 GPRA Renewals Baseline:	Not on the Baseline
Permit Renewals Workload Universe:	Not reported
Permit Workload Universe:	Not reported
Permit Progress Universe:	Not reported
Post-Closure Workload Universe:	Not reported
Closure Workload Universe:	Not reported
202 GPRA Corrective Action Baseline:	No
Corrective Action Workload Universe:	No
Subject to Corrective Action Universe:	No
Non-TSDFs Where RCRA CA has Been Imposed Universe:	No
TSDFs Potentially Subject to CA Under 3004 (u)/(v) Universe:	No
TSDFs Only Subject to CA under Discretionary Auth Universe:	No
Corrective Action Priority Ranking:	No NCAPS ranking
Environmental Control Indicator:	No
Institutional Control Indicator:	No
Human Exposure Controls Indicator:	N/A
Groundwater Controls Indicator:	N/A
Operating TSDF Universe:	Not reported
Full Enforcement Universe:	Not reported
Significant Non-Complier Universe:	No
Unaddressed Significant Non-Complier Universe:	No
Addressed Significant Non-Complier Universe:	No
Significant Non-Complier With a Compliance Schedule Universe:	No
Financial Assurance Required:	Not reported
Handler Date of Last Change:	2014-11-20 17:13:31.0
Recognized Trader-Importer:	No
Recognized Trader-Exporter:	No
Importer of Spent Lead Acid Batteries:	No
Exporter of Spent Lead Acid Batteries:	No
Recycler Activity Without Storage:	Not reported
Manifest Broker:	Not reported
Sub-Part P Indicator:	Not reported

Biennial: List of Years

Year: 2013

Map ID
Direction
Distance
Elevation

MAP FINDINGS

Site

Database(s)

EDR ID Number
EPA ID Number

CONDOR SYS ELECTRONIC SYS DIV (Continued)

1012176241

[Click Here for Biennial Reporting System Data:](#)

Year: 2009

[Click Here for Biennial Reporting System Data:](#)

Hazardous Waste Summary:

Waste Code: D001
Waste Description: IGNITABLE WASTE

Waste Code: D002
Waste Description: CORROSIVE WASTE

Waste Code: D004
Waste Description: ARSENIC

Waste Code: D007
Waste Description: CHROMIUM

Waste Code: D008
Waste Description: LEAD

Waste Code: F003
Waste Description: THE FOLLOWING SPENT NONHALOGENATED SOLVENTS: XYLENE, ACETONE, ETHYL ACETATE, ETHYL BENZENE, ETHYL ETHER, METHYL ISOBUTYL KETONE, N-BUTYL ALCOHOL, CYCLOHEXANONE, AND METHANOL; ALL SPENT SOLVENT MIXTURES/BLENDS CONTAINING, BEFORE USE, ONLY THE ABOVE SPENT NONHALOGENATED SOLVENTS; AND ALL SPENT SOLVENT MIXTURES/BLENDS CONTAINING, BEFORE USE, ONE OR MORE OF THE ABOVE NONHALOGENATED SOLVENTS, AND A TOTAL OF TEN PERCENT OR MORE (BY VOLUME) OF ONE OR MORE OF THOSE SOLVENTS LISTED IN F001, F002, F004, AND F005; AND STILL BOTTOMS FROM THE RECOVERY OF THESE SPENT SOLVENTS AND SPENT SOLVENT MIXTURES.

Waste Code: F004
Waste Description: THE FOLLOWING SPENT NONHALOGENATED SOLVENTS: CRESOLS, CRESYLIC ACID, AND NITROBENZENE; AND THE STILL BOTTOMS FROM THE RECOVERY OF THESE SOLVENTS; ALL SPENT SOLVENT MIXTURES/BLENDS CONTAINING, BEFORE USE, A TOTAL OF TEN PERCENT OR MORE (BY VOLUME) OF ONE OR MORE OF THE ABOVE NONHALOGENATED SOLVENTS OR THOSE SOLVENTS LISTED IN F001, F002, AND F005; AND STILL BOTTOMS FROM THE RECOVERY OF THESE SPENT SOLVENTS AND SPENT SOLVENT MIXTURES.

Handler - Owner Operator:

Owner/Operator Indicator:	Owner
Owner/Operator Name:	FRITZ BURNS FOUNDATION
Legal Status:	Private
Date Became Current:	1997-02-25 00:00:00.
Date Ended Current:	Not reported
Owner/Operator Address:	4001 W ALAMEDA AVE
Owner/Operator City,State,Zip:	BURBANK, CA 91505
Owner/Operator Telephone:	Not reported
Owner/Operator Telephone Ext:	Not reported
Owner/Operator Fax:	Not reported
Owner/Operator Email:	Not reported

Map ID
Direction
Distance
Elevation

MAP FINDINGS

Site

Database(s)

EDR ID Number
EPA ID Number

CONDOR SYS ELECTRONIC SYS DIV (Continued)

1012176241

Owner/Operator Indicator:	Operator
Owner/Operator Name:	MEGGITT USA
Legal Status:	Private
Date Became Current:	2000-08-15 00:00:00.
Date Ended Current:	Not reported
Owner/Operator Address:	Not reported
Owner/Operator City,State,Zip:	Not reported
Owner/Operator Telephone:	Not reported
Owner/Operator Telephone Ext:	Not reported
Owner/Operator Fax:	Not reported
Owner/Operator Email:	Not reported
Owner/Operator Indicator:	Operator
Owner/Operator Name:	RSA ENGINEERED PRODUCTS LLC
Legal Status:	Private
Date Became Current:	2012-08-10 00:00:00.
Date Ended Current:	Not reported
Owner/Operator Address:	Not reported
Owner/Operator City,State,Zip:	Not reported
Owner/Operator Telephone:	Not reported
Owner/Operator Telephone Ext:	Not reported
Owner/Operator Fax:	Not reported
Owner/Operator Email:	Not reported
Owner/Operator Indicator:	Operator
Owner/Operator Name:	MEGGITT USA
Legal Status:	Private
Date Became Current:	1999-07-14 00:00:00.
Date Ended Current:	Not reported
Owner/Operator Address:	Not reported
Owner/Operator City,State,Zip:	Not reported
Owner/Operator Telephone:	Not reported
Owner/Operator Telephone Ext:	Not reported
Owner/Operator Fax:	Not reported
Owner/Operator Email:	Not reported
Owner/Operator Indicator:	Owner
Owner/Operator Name:	FRITZ B BURNS FOUNDATION
Legal Status:	Private
Date Became Current:	1997-02-25 00:00:00.
Date Ended Current:	Not reported
Owner/Operator Address:	4001 W ALAMEDA AVE STE 203
Owner/Operator City,State,Zip:	BURBANK, CA 91505
Owner/Operator Telephone:	818-840-8802
Owner/Operator Telephone Ext:	Not reported
Owner/Operator Fax:	Not reported
Owner/Operator Email:	Not reported
Owner/Operator Indicator:	Operator
Owner/Operator Name:	MEGGITT USA
Legal Status:	Private
Date Became Current:	2000-08-15 00:00:00.
Date Ended Current:	Not reported
Owner/Operator Address:	Not reported
Owner/Operator City,State,Zip:	Not reported
Owner/Operator Telephone:	Not reported
Owner/Operator Telephone Ext:	Not reported

Map ID
Direction
Distance
Elevation

MAP FINDINGS

Site

Database(s)

EDR ID Number
EPA ID Number

CONDOR SYS ELECTRONIC SYS DIV (Continued)

1012176241

Owner/Operator Fax: Not reported
Owner/Operator Email: Not reported

Owner/Operator Indicator: Owner
Owner/Operator Name: FRITZ B BURNS FOUNDATION
Legal Status: Private
Date Became Current: 1997-02-25 00:00:00.
Date Ended Current: Not reported
Owner/Operator Address: 4001 W ALAMEDA AVE
Owner/Operator City,State,Zip: BURBANK, CA 91505
Owner/Operator Telephone: 818-840-8802
Owner/Operator Telephone Ext: Not reported
Owner/Operator Fax: Not reported
Owner/Operator Email: Not reported

Owner/Operator Indicator: Owner
Owner/Operator Name: FRITZ B. BURNS FOUNDATION
Legal Status: Private
Date Became Current: 1997-02-25 00:00:00.
Date Ended Current: Not reported
Owner/Operator Address: 4001 WEST ALAMEDA AVENUE SUITE 203
Owner/Operator City,State,Zip: BURBANK, CA 91505
Owner/Operator Telephone: 818-840-8802
Owner/Operator Telephone Ext: Not reported
Owner/Operator Fax: Not reported
Owner/Operator Email: Not reported

Owner/Operator Indicator: Operator
Owner/Operator Name: MEGGITT USA
Legal Status: Private
Date Became Current: 2000-08-15 00:00:00.
Date Ended Current: Not reported
Owner/Operator Address: Not reported
Owner/Operator City,State,Zip: Not reported
Owner/Operator Telephone: Not reported
Owner/Operator Telephone Ext: Not reported
Owner/Operator Fax: Not reported
Owner/Operator Email: Not reported

Owner/Operator Indicator: Owner
Owner/Operator Name: FRITZ BURNS FOUNDATION
Legal Status: Private
Date Became Current: 1997-02-25 00:00:00.
Date Ended Current: Not reported
Owner/Operator Address: 4001 W ALAMEDA AVE
Owner/Operator City,State,Zip: BURBANK, CA 91505
Owner/Operator Telephone: 818-840-8802
Owner/Operator Telephone Ext: Not reported
Owner/Operator Fax: Not reported
Owner/Operator Email: Not reported

Historic Generators:
Receive Date: 2010-05-11 00:00:00.0
Handler Name: MEGGITT THERMAL SYSTEMS, INC.
Federal Waste Generator Description: Large Quantity Generator
State District Owner: Not reported
Large Quantity Handler of Universal Waste: No

Map ID
Direction
Distance
Elevation

MAP FINDINGS

Site

Database(s)

EDR ID Number
EPA ID Number

CONDOR SYS ELECTRONIC SYS DIV (Continued)

1012176241

Recognized Trader Importer: No
Recognized Trader Exporter: No
Spent Lead Acid Battery Importer: No
Spent Lead Acid Battery Exporter: No
Current Record: No
Non Storage Recycler Activity: Not reported
Electronic Manifest Broker: Not reported

Receive Date: 2014-03-01 00:00:00.0
Handler Name: RSA ENGINEERED PRODUCTS LLC
Federal Waste Generator Description: Large Quantity Generator
State District Owner: Not reported
Large Quantity Handler of Universal Waste: No
Recognized Trader Importer: No
Recognized Trader Exporter: No
Spent Lead Acid Battery Importer: No
Spent Lead Acid Battery Exporter: No
Current Record: Yes
Non Storage Recycler Activity: Not reported
Electronic Manifest Broker: Not reported

Receive Date: 2009-07-08 00:00:00.0
Handler Name: MEGGITT THERMAL SYSTEMS
Federal Waste Generator Description: Large Quantity Generator
State District Owner: Not reported
Large Quantity Handler of Universal Waste: No
Recognized Trader Importer: No
Recognized Trader Exporter: No
Spent Lead Acid Battery Importer: No
Spent Lead Acid Battery Exporter: No
Current Record: No
Non Storage Recycler Activity: Not reported
Electronic Manifest Broker: Not reported

Receive Date: 2010-08-30 00:00:00.0
Handler Name: MEGGITT SIMI VALLEY INC
Federal Waste Generator Description: Large Quantity Generator
State District Owner: Not reported
Large Quantity Handler of Universal Waste: No
Recognized Trader Importer: No
Recognized Trader Exporter: No
Spent Lead Acid Battery Importer: No
Spent Lead Acid Battery Exporter: No
Current Record: No
Non Storage Recycler Activity: Not reported
Electronic Manifest Broker: Not reported

Receive Date: 2012-09-05 00:00:00.0
Handler Name: RSA ENGINEERED PRODUCTS LLC
Federal Waste Generator Description: Large Quantity Generator
State District Owner: Not reported
Large Quantity Handler of Universal Waste: No
Recognized Trader Importer: No
Recognized Trader Exporter: No
Spent Lead Acid Battery Importer: No
Spent Lead Acid Battery Exporter: No
Current Record: No

Map ID
Direction
Distance
Elevation

MAP FINDINGS

Site

Database(s)

EDR ID Number
EPA ID Number

CONDOR SYS ELECTRONIC SYS DIV (Continued)

1012176241

Non Storage Recycler Activity: Not reported
Electronic Manifest Broker: Not reported

List of NAICS Codes and Descriptions:

NAICS Code: 336413
NAICS Description: OTHER AIRCRAFT PARTS AND AUXILIARY EQUIPMENT MANUFACTURING

Facility Has Received Notices of Violation:

Found Violation: Yes
Agency Which Determined Violation: State
Violation Short Description: Generators - General
Date Violation was Determined: 2011-03-01 00:00:00.0
Actual Return to Compliance Date: 2011-03-08 00:00:00.0
Return to Compliance Qualifier: Documented
Violation Responsible Agency: State
Scheduled Compliance Date: 2011-03-08 00:00:00.0
Enforcement Identifier: 601
Date of Enforcement Action: 2011-03-01 00:00:00.0
Enforcement Responsible Agency: State
Enforcement Docket Number: Not reported
Enforcement Attorney: Not reported
Corrective Action Component: No
Appeal Initiated Date: Not reported
Appeal Resolution Date: Not reported
Disposition Status Date: Not reported
Disposition Status: Not reported
Disposition Status Description: Not reported
Consent/Final Order Sequence Number: Not reported
Consent/Final Order Respondent Name: Not reported
Consent/Final Order Lead Agency: Not reported
Enforcement Type: WRITTEN INFORMAL
Enforcement Responsible Person: Not reported
Enforcement Responsible Sub-Organization: Not reported
SEP Sequence Number: Not reported
SEP Expenditure Amount: Not reported
SEP Scheduled Completion Date: Not reported
SEP Actual Date: Not reported
SEP Defaulted Date: Not reported
SEP Type: Not reported
SEP Type Description: Not reported
Proposed Amount: Not reported
Final Monetary Amount: Not reported
Paid Amount: Not reported
Final Count: Not reported
Final Amount: Not reported

Found Violation: Yes
Agency Which Determined Violation: State
Violation Short Description: Generators - General
Date Violation was Determined: 2011-03-01 00:00:00.0
Actual Return to Compliance Date: 2011-03-08 00:00:00.0
Return to Compliance Qualifier: Documented
Violation Responsible Agency: State
Scheduled Compliance Date: 2011-03-08 00:00:00.0
Enforcement Identifier: 601
Date of Enforcement Action: 2011-03-01 00:00:00.0

Map ID
Direction
Distance
Elevation

MAP FINDINGS

Site

Database(s)

EDR ID Number
EPA ID Number

CONDOR SYS ELECTRONIC SYS DIV (Continued)

1012176241

Enforcement Responsible Agency: State
Enforcement Docket Number: Not reported
Enforcement Attorney: Not reported
Corrective Action Component: No
Appeal Initiated Date: Not reported
Appeal Resolution Date: Not reported
Disposition Status Date: Not reported
Disposition Status: Not reported
Disposition Status Description: Not reported
Consent/Final Order Sequence Number: Not reported
Consent/Final Order Respondent Name: Not reported
Consent/Final Order Lead Agency: Not reported
Enforcement Type: WRITTEN INFORMAL
Enforcement Responsible Person: Not reported
Enforcement Responsible Sub-Organization: Not reported
SEP Sequence Number: Not reported
SEP Expenditure Amount: Not reported
SEP Scheduled Completion Date: Not reported
SEP Actual Date: Not reported
SEP Defaulted Date: Not reported
SEP Type: Not reported
SEP Type Description: Not reported
Proposed Amount: Not reported
Final Monetary Amount: Not reported
Paid Amount: Not reported
Final Count: Not reported
Final Amount: Not reported

Evaluation Action Summary:

Evaluation Date: 2011-03-01 00:00:00.0
Evaluation Responsible Agency: State
Found Violation: Yes
Evaluation Type Description: COMPLIANCE EVALUATION INSPECTION ON-SITE
Evaluation Responsible Person Identifier: Not reported
Evaluation Responsible Sub-Organization: Not reported
Actual Return to Compliance Date: 2011-03-08 00:00:00.0
Scheduled Compliance Date: 2011-03-08 00:00:00.0
Date of Request: Not reported
Date Response Received: Not reported
Request Agency: Not reported
Former Citation: Not reported

Evaluation Date: 2011-03-01 00:00:00.0
Evaluation Responsible Agency: State
Found Violation: Yes
Evaluation Type Description: COMPLIANCE EVALUATION INSPECTION ON-SITE
Evaluation Responsible Person Identifier: Not reported
Evaluation Responsible Sub-Organization: Not reported
Actual Return to Compliance Date: 2011-03-08 00:00:00.0
Scheduled Compliance Date: 2011-03-08 00:00:00.0
Date of Request: Not reported
Date Response Received: Not reported
Request Agency: Not reported
Former Citation: Not reported

Map ID
Direction
Distance
Elevation

MAP FINDINGS

Site

Database(s)

EDR ID Number
EPA ID Number

CONDOR SYS ELECTRONIC SYS DIV (Continued)

1012176241

FINDS:

Registry ID: 110039559402

Click Here:

Environmental Interest/Information System:

RCRAInfo is a national information system that supports the Resource Conservation and Recovery Act (RCRA) program through the tracking of events and activities related to facilities that generate, transport, and treat, store, or dispose of hazardous waste. RCRAInfo allows RCRA program staff to track the notification, permit, compliance, and corrective action activities required under RCRA.

HAZARDOUS WASTE BIENNIAL REPORTER

Registry ID: 110070800830

Click Here:

Environmental Interest/Information System:

RCRAInfo is a national information system that supports the Resource Conservation and Recovery Act (RCRA) program through the tracking of events and activities related to facilities that generate, transport, and treat, store, or dispose of hazardous waste. RCRAInfo allows RCRA program staff to track the notification, permit, compliance, and corrective action activities required under RCRA.

Click this hyperlink while viewing on your computer to access additional FINDS: detail in the EDR Site Report.

ECHO:

Envid: 1012176241
Registry ID: 110039559402
DFR URL: <http://echo.epa.gov/detailed-facility-report?fid=110039559402>
Name: RSA ENGINEERED PRODUCTS LLC
Address: 1785 VOYAGER AVE
City,State,Zip: SIMI VALLEY, CA 93063

AU251
South
1/8-1/4
0.171 mi.
901 ft.

MEGGITT SAFETY SYSTEMS INC
1785 N VOYAGER AVE
SIMI VALLEY, CA
Site 5 of 6 in cluster AU

CA AST **S117038773**
CA VENTURA CO. BWT **N/A**

Actual:
940 ft.
Focus Map:
8

AST:
Name: MEGGITT SAFETY SYSTEMS INC
Address: 1785 VOYAGER AVE
City/Zip: SIMI VALLEY,93063
Certified Unified Program Agencies: Not reported
Owner: Meggitt USA
Total Gallons: Not reported
CERSID: 10335493
Facility ID: FA0005172
Business Name: MEGGITT SAFETY SYSTEMS INC
Phone: (805) 584-4100 X8996
Fax: (805) 584-4139
Mailing Address: 1785 Voyager Ave.
Mailing Address City: Simi Valley
Mailing Address State: CA
Mailing Address Zip Code: 93063
Operator Name: George Lemos

Map ID
Direction
Distance
Elevation

MAP FINDINGS

Site

Database(s)

EDR ID Number
EPA ID Number

MEGGITT SAFETY SYSTEMS INC (Continued)

S117038773

Operator Phone: (805) 404-4446
Owner Phone: (805) 526-5700
Owner Mail Address: 1955 N Surveyor Ave.
Owner State: CA
Owner Zip Code: 93063
Owner Country: United States
Property Owner Name: Not reported
Property Owner Phone: Not reported
Property Owner Mailing Address: Not reported
Property Owner City: Not reported
Property Owner Stat : Not reported
Property Owner Zip Code: Not reported
Property Owner Country: Not reported
EPAID: CAR000216978

VENTURA CO. BWT:

Name: MEGGITT SAFETY SYSTEMS INC
Address: 1785 N VOYAGER AVE
City,State,Zip: SIMI VALLEY, CA
Facility ID: FA0005172
Program: BUSINESS PLAN/HAZARDOUS WASTE GENERATOR/ABOVEGROUND PETROLEUM TANKS

AV252
SSW
1/8-1/4
0.171 mi.
905 ft.

ROBERT PHIPPS
1772 FRED AVE.
SIMI VALLEY, CA 93065
Site 1 of 2 in cluster AV

RCRA NonGen / NLR 1026484656
CAC003090761

Actual:
888 ft.
Focus Map:
7

RCRA NonGen / NLR:
Date Form Received by Agency: 2020-10-30 00:00:00.0
Handler Name: ROBERT PHIPPS
Handler Address: 1772 FRED AVE.
Handler City,State,Zip: SIMI VALLEY, CA 93065
EPA ID: CAC003090761
Contact Name: ROBERT PHIPPS
Contact Address: 1772 FRED AVE.
Contact City,State,Zip: SIMI VALLEY, CA 93065
Contact Telephone: 805-813-5626
Contact Fax: Not reported
Contact Email: CES818@GMAIL.COM
Contact Title: Not reported
EPA Region: 09
Land Type: Not reported
Federal Waste Generator Description: Not a generator, verified
Non-Notifier: Not reported
Biennial Report Cycle: Not reported
Accessibility: Not reported
Active Site Indicator: Not reported
State District Owner: Not reported
State District: Not reported
Mailing Address: 1772 FRED AVE.
Mailing City,State,Zip: SIMI VALLEY, CA 93065
Owner Name: ROBERT PHIPPS
Owner Type: Other
Operator Name: ROBERT PHIPPS
Operator Type: Other
Short-Term Generator Activity: No

Map ID
 Direction
 Distance
 Elevation

MAP FINDINGS

Site

Database(s)

EDR ID Number
 EPA ID Number

ROBERT PHIPPS (Continued)

1026484656

Importer Activity:	No
Mixed Waste Generator:	No
Transporter Activity:	No
Transfer Facility Activity:	No
Recycler Activity with Storage:	No
Small Quantity On-Site Burner Exemption:	No
Smelting Melting and Refining Furnace Exemption:	No
Underground Injection Control:	No
Off-Site Waste Receipt:	No
Universal Waste Indicator:	No
Universal Waste Destination Facility:	No
Federal Universal Waste:	No
Active Site Fed-Reg Treatment Storage and Disposal Facility:	Not reported
Active Site Converter Treatment storage and Disposal Facility:	Not reported
Active Site State-Reg Treatment Storage and Disposal Facility:	Not reported
Active Site State-Reg Handler:	---
Federal Facility Indicator:	Not reported
Hazardous Secondary Material Indicator:	N
Sub-Part K Indicator:	Not reported
Commercial TSD Indicator:	No
Treatment Storage and Disposal Type:	Not reported
2018 GPRA Permit Baseline:	Not on the Baseline
2018 GPRA Renewals Baseline:	Not on the Baseline
Permit Renewals Workload Universe:	Not reported
Permit Workload Universe:	Not reported
Permit Progress Universe:	Not reported
Post-Closure Workload Universe:	Not reported
Closure Workload Universe:	Not reported
202 GPRA Corrective Action Baseline:	No
Corrective Action Workload Universe:	No
Subject to Corrective Action Universe:	No
Non-TSDFs Where RCRA CA has Been Imposed Universe:	No
TSDFs Potentially Subject to CA Under 3004 (u)/(v) Universe:	No
TSDFs Only Subject to CA under Discretionary Auth Universe:	No
Corrective Action Priority Ranking:	No NCAPS ranking
Environmental Control Indicator:	No
Institutional Control Indicator:	No
Human Exposure Controls Indicator:	N/A
Groundwater Controls Indicator:	N/A
Operating TSDF Universe:	Not reported
Full Enforcement Universe:	Not reported
Significant Non-Complier Universe:	No
Unaddressed Significant Non-Complier Universe:	No
Addressed Significant Non-Complier Universe:	No
Significant Non-Complier With a Compliance Schedule Universe:	No
Financial Assurance Required:	Not reported
Handler Date of Last Change:	2020-11-06 21:06:07.0
Recognized Trader-Importer:	No
Recognized Trader-Exporter:	No
Importer of Spent Lead Acid Batteries:	No
Exporter of Spent Lead Acid Batteries:	No
Recycler Activity Without Storage:	No
Manifest Broker:	No
Sub-Part P Indicator:	No

Map ID
Direction
Distance
Elevation

MAP FINDINGS

Site

Database(s)

EDR ID Number
EPA ID Number

ROBERT PHIPPS (Continued)

1026484656

Handler - Owner Operator:

Owner/Operator Indicator:	Operator
Owner/Operator Name:	ROBERT PHIPPS
Legal Status:	Other
Date Became Current:	Not reported
Date Ended Current:	Not reported
Owner/Operator Address:	1772 FRED AVE.
Owner/Operator City,State,Zip:	SIMI VALLEY, CA 93065
Owner/Operator Telephone:	805-813-5626
Owner/Operator Telephone Ext:	Not reported
Owner/Operator Fax:	Not reported
Owner/Operator Email:	Not reported

Owner/Operator Indicator:	Owner
Owner/Operator Name:	ROBERT PHIPPS
Legal Status:	Other
Date Became Current:	Not reported
Date Ended Current:	Not reported
Owner/Operator Address:	1772 FRED AVE.
Owner/Operator City,State,Zip:	SIMI VALLEY, CA 93065
Owner/Operator Telephone:	805-813-5626
Owner/Operator Telephone Ext:	Not reported
Owner/Operator Fax:	Not reported
Owner/Operator Email:	Not reported

Historic Generators:

Receive Date:	2020-10-30 00:00:00.0
Handler Name:	ROBERT PHIPPS
Federal Waste Generator Description:	Not a generator, verified
State District Owner:	Not reported
Large Quantity Handler of Universal Waste:	No
Recognized Trader Importer:	No
Recognized Trader Exporter:	No
Spent Lead Acid Battery Importer:	No
Spent Lead Acid Battery Exporter:	No
Current Record:	Yes
Non Storage Recycler Activity:	Not reported
Electronic Manifest Broker:	Not reported

List of NAICS Codes and Descriptions:

NAICS Code:	56299
NAICS Description:	ALL OTHER WASTE MANAGEMENT SERVICES

Facility Has Received Notices of Violations:

Violations:	No Violations Found
-------------	---------------------

Evaluation Action Summary:

Evaluations:	No Evaluations Found
--------------	----------------------

Map ID
 Direction
 Distance
 Elevation

MAP FINDINGS

Site

Database(s)

EDR ID Number
 EPA ID Number

253
 North
 1/8-1/4
 0.172 mi.
 906 ft.

MARTHA OYAMA
4512 ALPINE STREET
SIMI VALLEY, CA 93063

RCRA NonGen / NLR **1026472726**
CAC003078371

Actual:
981 ft.
Focus Map:
4

RCRA NonGen / NLR:		2020-08-07 00:00:00.0
Date Form Received by Agency:		
Handler Name:	MARTHA OYAMA	
Handler Address:		4512 ALPINE STREET
Handler City,State,Zip:		SIMI VALLEY, CA 93063
EPA ID:		CAC003078371
Contact Name:		MARTHA OYAMA
Contact Address:		4512 ALPINE STREET
Contact City,State,Zip:		SIMI VALLEY, CA 93063
Contact Telephone:		805-390-4522
Contact Fax:		Not reported
Contact Email:		BEVERLYPENDOLINO@ALLIANCE-ENVIRO.COM
Contact Title:		Not reported
EPA Region:		09
Land Type:		Not reported
Federal Waste Generator Description:		Not a generator, verified
Non-Notifier:		Not reported
Biennial Report Cycle:		Not reported
Accessibility:		Not reported
Active Site Indicator:		Not reported
State District Owner:		Not reported
State District:		Not reported
Mailing Address:		4512 ALPINE STREET
Mailing City,State,Zip:		SIMI VALLEY, CA 93063
Owner Name:		MARTHA OYAMA
Owner Type:		Other
Operator Name:		MARTHA OYAMA
Operator Type:		Other
Short-Term Generator Activity:		No
Importer Activity:		No
Mixed Waste Generator:		No
Transporter Activity:		No
Transfer Facility Activity:		No
Recycler Activity with Storage:		No
Small Quantity On-Site Burner Exemption:		No
Smelting Melting and Refining Furnace Exemption:		No
Underground Injection Control:		No
Off-Site Waste Receipt:		No
Universal Waste Indicator:		No
Universal Waste Destination Facility:		No
Federal Universal Waste:		No
Active Site Fed-Reg Treatment Storage and Disposal Facility:		Not reported
Active Site Converter Treatment storage and Disposal Facility:		Not reported
Active Site State-Reg Treatment Storage and Disposal Facility:		Not reported
Active Site State-Reg Handler:		---
Federal Facility Indicator:		Not reported
Hazardous Secondary Material Indicator:		N
Sub-Part K Indicator:		Not reported
Commercial TSD Indicator:		No
Treatment Storage and Disposal Type:		Not reported
2018 GPRA Permit Baseline:		Not on the Baseline
2018 GPRA Renewals Baseline:		Not on the Baseline
Permit Renewals Workload Universe:		Not reported

Map ID
Direction
Distance
Elevation

MAP FINDINGS

Site

Database(s)

EDR ID Number
EPA ID Number

MARTHA OYAMA (Continued)

1026472726

Permit Workload Universe:	Not reported
Permit Progress Universe:	Not reported
Post-Closure Workload Universe:	Not reported
Closure Workload Universe:	Not reported
202 GPRA Corrective Action Baseline:	No
Corrective Action Workload Universe:	No
Subject to Corrective Action Universe:	No
Non-TSDFs Where RCRA CA has Been Imposed Universe:	No
TSDFs Potentially Subject to CA Under 3004 (u)/(v) Universe:	No
TSDFs Only Subject to CA under Discretionary Auth Universe:	No
Corrective Action Priority Ranking:	No NCAPS ranking
Environmental Control Indicator:	No
Institutional Control Indicator:	No
Human Exposure Controls Indicator:	N/A
Groundwater Controls Indicator:	N/A
Operating TSDF Universe:	Not reported
Full Enforcement Universe:	Not reported
Significant Non-Complier Universe:	No
Unaddressed Significant Non-Complier Universe:	No
Addressed Significant Non-Complier Universe:	No
Significant Non-Complier With a Compliance Schedule Universe:	No
Financial Assurance Required:	Not reported
Handler Date of Last Change:	2020-08-14 15:10:14.0
Recognized Trader-Importer:	No
Recognized Trader-Exporter:	No
Importer of Spent Lead Acid Batteries:	No
Exporter of Spent Lead Acid Batteries:	No
Recycler Activity Without Storage:	No
Manifest Broker:	No
Sub-Part P Indicator:	No

Handler - Owner Operator:

Owner/Operator Indicator:	Operator
Owner/Operator Name:	MARTHA OYAMA
Legal Status:	Other
Date Became Current:	Not reported
Date Ended Current:	Not reported
Owner/Operator Address:	4512 ALPINE STREET
Owner/Operator City,State,Zip:	SIMI VALLEY, CA 93063
Owner/Operator Telephone:	805-390-4522
Owner/Operator Telephone Ext:	Not reported
Owner/Operator Fax:	Not reported
Owner/Operator Email:	Not reported

Owner/Operator Indicator:	Owner
Owner/Operator Name:	MARTHA OYAMA
Legal Status:	Other
Date Became Current:	Not reported
Date Ended Current:	Not reported
Owner/Operator Address:	4512 ALPINE STREET
Owner/Operator City,State,Zip:	SIMI VALLEY, CA 93063
Owner/Operator Telephone:	805-390-4522
Owner/Operator Telephone Ext:	Not reported
Owner/Operator Fax:	Not reported
Owner/Operator Email:	Not reported

Map ID
Direction
Distance
Elevation

MAP FINDINGS

Site

Database(s)

EDR ID Number
EPA ID Number

MARTHA OYAMA (Continued)

1026472726

Historic Generators:

Receive Date: 2020-08-07 00:00:00.0
Handler Name: MARTHA OYAMA
Federal Waste Generator Description: Not a generator, verified
State District Owner: Not reported
Large Quantity Handler of Universal Waste: No
Recognized Trader Importer: No
Recognized Trader Exporter: No
Spent Lead Acid Battery Importer: No
Spent Lead Acid Battery Exporter: No
Current Record: Yes
Non Storage Recycler Activity: Not reported
Electronic Manifest Broker: Not reported

List of NAICS Codes and Descriptions:

NAICS Code: 56299
NAICS Description: ALL OTHER WASTE MANAGEMENT SERVICES

Facility Has Received Notices of Violations:

Violations: No Violations Found

Evaluation Action Summary:

Evaluations: No Evaluations Found

254
West
1/8-1/4
0.175 mi.
923 ft.

MARIETTA DAVIDSON
2451 LEE ST
SIMI VALLEY, CA 93065

RCRA NonGen / NLR

1026487343
CAC003093525

Actual:
887 ft.
Focus Map:
2

RCRA NonGen / NLR:
Date Form Received by Agency: 2020-11-18 00:00:00.0
Handler Name: MARIETTA DAVIDSON
Handler Address: 2451 LEE ST
Handler City,State,Zip: SIMI VALLEY, CA 93065
EPA ID: CAC003093525
Contact Name: MARIETTA DAVIDSON
Contact Address: 2451 LEE ST
Contact City,State,Zip: SIMI VALLEY, CA 93065
Contact Telephone: 805-304-4277
Contact Fax: Not reported
Contact Email: SCHEDULING@PWSEI.COM
Contact Title: Not reported
EPA Region: 09
Land Type: Not reported
Federal Waste Generator Description: Not a generator, verified
Non-Notifier: Not reported
Biennial Report Cycle: Not reported
Accessibility: Not reported
Active Site Indicator: Not reported
State District Owner: Not reported
State District: Not reported
Mailing Address: 2451 LEE ST
Mailing City,State,Zip: SIMI VALLEY, CA 93065
Owner Name: MARIETTA DAVIDSON

Map ID
Direction
Distance
Elevation

MAP FINDINGS

Site

Database(s)

EDR ID Number
EPA ID Number

MARIETTA DAVIDSON (Continued)

1026487343

Owner Type:	Other
Operator Name:	MARIETTA DAVIDSON
Operator Type:	Other
Short-Term Generator Activity:	No
Importer Activity:	No
Mixed Waste Generator:	No
Transporter Activity:	No
Transfer Facility Activity:	No
Recycler Activity with Storage:	No
Small Quantity On-Site Burner Exemption:	No
Smelting Melting and Refining Furnace Exemption:	No
Underground Injection Control:	No
Off-Site Waste Receipt:	No
Universal Waste Indicator:	No
Universal Waste Destination Facility:	No
Federal Universal Waste:	No
Active Site Fed-Reg Treatment Storage and Disposal Facility:	Not reported
Active Site Converter Treatment storage and Disposal Facility:	Not reported
Active Site State-Reg Treatment Storage and Disposal Facility:	Not reported
Active Site State-Reg Handler:	---
Federal Facility Indicator:	Not reported
Hazardous Secondary Material Indicator:	N
Sub-Part K Indicator:	Not reported
Commercial TSD Indicator:	No
Treatment Storage and Disposal Type:	Not reported
2018 GPRA Permit Baseline:	Not on the Baseline
2018 GPRA Renewals Baseline:	Not on the Baseline
Permit Renewals Workload Universe:	Not reported
Permit Workload Universe:	Not reported
Permit Progress Universe:	Not reported
Post-Closure Workload Universe:	Not reported
Closure Workload Universe:	Not reported
202 GPRA Corrective Action Baseline:	No
Corrective Action Workload Universe:	No
Subject to Corrective Action Universe:	No
Non-TSDs Where RCRA CA has Been Imposed Universe:	No
TSDs Potentially Subject to CA Under 3004 (u)/(v) Universe:	No
TSDs Only Subject to CA under Discretionary Auth Universe:	No
Corrective Action Priority Ranking:	No NCAPS ranking
Environmental Control Indicator:	No
Institutional Control Indicator:	No
Human Exposure Controls Indicator:	N/A
Groundwater Controls Indicator:	N/A
Operating TSD Universe:	Not reported
Full Enforcement Universe:	Not reported
Significant Non-Complier Universe:	No
Unaddressed Significant Non-Complier Universe:	No
Addressed Significant Non-Complier Universe:	No
Significant Non-Complier With a Compliance Schedule Universe:	No
Financial Assurance Required:	Not reported
Handler Date of Last Change:	2020-11-30 19:32:27.0
Recognized Trader-Importer:	No
Recognized Trader-Exporter:	No
Importer of Spent Lead Acid Batteries:	No
Exporter of Spent Lead Acid Batteries:	No
Recycler Activity Without Storage:	No
Manifest Broker:	No

Map ID
Direction
Distance
Elevation

MAP FINDINGS

Site

Database(s)

EDR ID Number
EPA ID Number

MARIETTA DAVIDSON (Continued)

1026487343

Sub-Part P Indicator: No

Handler - Owner Operator:

Owner/Operator Indicator:	Operator
Owner/Operator Name:	MARIETTA DAVIDSON
Legal Status:	Other
Date Became Current:	Not reported
Date Ended Current:	Not reported
Owner/Operator Address:	2451 LEE ST
Owner/Operator City,State,Zip:	SIMI VALLEY, CA 93065
Owner/Operator Telephone:	805-304-4277
Owner/Operator Telephone Ext:	Not reported
Owner/Operator Fax:	Not reported
Owner/Operator Email:	Not reported

Owner/Operator Indicator:	Owner
Owner/Operator Name:	MARIETTA DAVIDSON
Legal Status:	Other
Date Became Current:	Not reported
Date Ended Current:	Not reported
Owner/Operator Address:	2451 LEE ST
Owner/Operator City,State,Zip:	SIMI VALLEY, CA 93065
Owner/Operator Telephone:	805-304-4277
Owner/Operator Telephone Ext:	Not reported
Owner/Operator Fax:	Not reported
Owner/Operator Email:	Not reported

Historic Generators:

Receive Date:	2020-11-18 00:00:00.0
Handler Name:	MARIETTA DAVIDSON
Federal Waste Generator Description:	Not a generator, verified
State District Owner:	Not reported
Large Quantity Handler of Universal Waste:	No
Recognized Trader Importer:	No
Recognized Trader Exporter:	No
Spent Lead Acid Battery Importer:	No
Spent Lead Acid Battery Exporter:	No
Current Record:	Yes
Non Storage Recycler Activity:	Not reported
Electronic Manifest Broker:	Not reported

List of NAICS Codes and Descriptions:

NAICS Code:	56299
NAICS Description:	ALL OTHER WASTE MANAGEMENT SERVICES

Facility Has Received Notices of Violations:

Violations: No Violations Found

Evaluation Action Summary:

Evaluations: No Evaluations Found

Map ID
 Direction
 Distance
 Elevation

MAP FINDINGS

Site

Database(s)

EDR ID Number
 EPA ID Number

<p>AQ255 East 1/8-1/4 0.175 mi. 923 ft.</p>	<p>JOSH TUERPE 2892 GALENA AVENUE SIMI VALLEY, CA 93065</p> <p>Site 2 of 2 in cluster AQ</p>	<p>RCRA NonGen / NLR</p>	<p>1026488353 CAC003094567</p>
<p>Actual: 922 ft. Focus Map: 3</p>	<p>RCRA NonGen / NLR:</p> <p>Date Form Received by Agency: JOSH TUERPE 2020-11-25 00:00:00.0</p> <p>Handler Name: JOSH TUERPE</p> <p>Handler Address: 2892 GALENA AVENUE</p> <p>Handler City,State,Zip: SIMI VALLEY, CA 93065</p> <p>EPA ID: CAC003094567</p> <p>Contact Name: JOSH TUERPE</p> <p>Contact Address: 2892 GALENA AVENUE</p> <p>Contact City,State,Zip: SIMI VALLEY, CA 93065</p> <p>Contact Telephone: 805-279-7508</p> <p>Contact Fax: Not reported</p> <p>Contact Email: JOSHTUERPE@AOL.COM</p> <p>Contact Title: Not reported</p> <p>EPA Region: 09</p> <p>Land Type: Not reported</p> <p>Federal Waste Generator Description: Not a generator, verified</p> <p>Non-Notifier: Not reported</p> <p>Biennial Report Cycle: Not reported</p> <p>Accessibility: Not reported</p> <p>Active Site Indicator: Not reported</p> <p>State District Owner: Not reported</p> <p>State District: Not reported</p> <p>Mailing Address: 2892 GALENA AVENUE</p> <p>Mailing City,State,Zip: SIMI VALLEY, CA 93065</p> <p>Owner Name: JOSH TUERPE</p> <p>Owner Type: Other</p> <p>Operator Name: JOSH TUERPE</p> <p>Operator Type: Other</p> <p>Short-Term Generator Activity: No</p> <p>Importer Activity: No</p> <p>Mixed Waste Generator: No</p> <p>Transporter Activity: No</p> <p>Transfer Facility Activity: No</p> <p>Recycler Activity with Storage: No</p> <p>Small Quantity On-Site Burner Exemption: No</p> <p>Smelting Melting and Refining Furnace Exemption: No</p> <p>Underground Injection Control: No</p> <p>Off-Site Waste Receipt: No</p> <p>Universal Waste Indicator: No</p> <p>Universal Waste Destination Facility: No</p> <p>Federal Universal Waste: No</p> <p>Active Site Fed-Reg Treatment Storage and Disposal Facility: Not reported</p> <p>Active Site Converter Treatment storage and Disposal Facility: Not reported</p> <p>Active Site State-Reg Treatment Storage and Disposal Facility: Not reported</p> <p>Active Site State-Reg Handler: ---</p> <p>Federal Facility Indicator: Not reported</p> <p>Hazardous Secondary Material Indicator: N</p> <p>Sub-Part K Indicator: Not reported</p> <p>Commercial TSD Indicator: No</p> <p>Treatment Storage and Disposal Type: Not reported</p> <p>2018 GPRA Permit Baseline: Not on the Baseline</p> <p>2018 GPRA Renewals Baseline: Not on the Baseline</p> <p>Permit Renewals Workload Universe: Not reported</p>		

Map ID
Direction
Distance
Elevation

MAP FINDINGS

Site

Database(s)

EDR ID Number
EPA ID Number

JOSH TUERPE (Continued)

1026488353

Permit Workload Universe:	Not reported
Permit Progress Universe:	Not reported
Post-Closure Workload Universe:	Not reported
Closure Workload Universe:	Not reported
202 GPRA Corrective Action Baseline:	No
Corrective Action Workload Universe:	No
Subject to Corrective Action Universe:	No
Non-TSDFs Where RCRA CA has Been Imposed Universe:	No
TSDFs Potentially Subject to CA Under 3004 (u)/(v) Universe:	No
TSDFs Only Subject to CA under Discretionary Auth Universe:	No
Corrective Action Priority Ranking:	No NCAPS ranking
Environmental Control Indicator:	No
Institutional Control Indicator:	No
Human Exposure Controls Indicator:	N/A
Groundwater Controls Indicator:	N/A
Operating TSDF Universe:	Not reported
Full Enforcement Universe:	Not reported
Significant Non-Complier Universe:	No
Unaddressed Significant Non-Complier Universe:	No
Addressed Significant Non-Complier Universe:	No
Significant Non-Complier With a Compliance Schedule Universe:	No
Financial Assurance Required:	Not reported
Handler Date of Last Change:	2020-11-30 19:32:49.0
Recognized Trader-Importer:	No
Recognized Trader-Exporter:	No
Importer of Spent Lead Acid Batteries:	No
Exporter of Spent Lead Acid Batteries:	No
Recycler Activity Without Storage:	No
Manifest Broker:	No
Sub-Part P Indicator:	No

Handler - Owner Operator:

Owner/Operator Indicator:	Owner
Owner/Operator Name:	JOSH TUERPE
Legal Status:	Other
Date Became Current:	Not reported
Date Ended Current:	Not reported
Owner/Operator Address:	2892 GALENA AVENUE
Owner/Operator City,State,Zip:	SIMI VALLEY, CA 93065
Owner/Operator Telephone:	805-279-7508
Owner/Operator Telephone Ext:	Not reported
Owner/Operator Fax:	Not reported
Owner/Operator Email:	Not reported

Owner/Operator Indicator:	Operator
Owner/Operator Name:	JOSH TUERPE
Legal Status:	Other
Date Became Current:	Not reported
Date Ended Current:	Not reported
Owner/Operator Address:	2892 GALENA AVENUE
Owner/Operator City,State,Zip:	SIMI VALLEY, CA 93065
Owner/Operator Telephone:	805-279-7508
Owner/Operator Telephone Ext:	Not reported
Owner/Operator Fax:	Not reported
Owner/Operator Email:	Not reported

Map ID
Direction
Distance
Elevation

MAP FINDINGS

Site

Database(s)

EDR ID Number
EPA ID Number

JOSH TUERPE (Continued)

1026488353

Historic Generators:

Receive Date: 2020-11-25 00:00:00.0
Handler Name: JOSH TUERPE
Federal Waste Generator Description: Not a generator, verified
State District Owner: Not reported
Large Quantity Handler of Universal Waste: No
Recognized Trader Importer: No
Recognized Trader Exporter: No
Spent Lead Acid Battery Importer: No
Spent Lead Acid Battery Exporter: No
Current Record: Yes
Non Storage Recycler Activity: Not reported
Electronic Manifest Broker: Not reported

List of NAICS Codes and Descriptions:

NAICS Code: 56299
NAICS Description: ALL OTHER WASTE MANAGEMENT SERVICES

Facility Has Received Notices of Violations:

Violations: No Violations Found

Evaluation Action Summary:

Evaluations: No Evaluations Found

AW256
SSE
1/8-1/4
0.175 mi.
923 ft.

NUT BUTTER CONCEPTS LLC
4439 ISH DR
SIMI VALLEY, CA 93063
Site 1 of 5 in cluster AW

RCRA NonGen / NLR 1025871759
CAL000444876

Actual:
957 ft.

RCRA NonGen / NLR:

Date Form Received by Agency: 2019-03-27 00:00:00.0
Handler Name: NUT BUTTER CONCEPTS LLC
Handler Address: 4439 ISH DR
Handler City,State,Zip: SIMI VALLEY, CA 93063
EPA ID: CAL000444876
Contact Name: BILL CASH
Contact Address: 4439 ISH DR
Contact City,State,Zip: SIMI VALLEY, CA 93063
Contact Telephone: 805-522-5744
Contact Fax: Not reported
Contact Email: BILLCASH@NUTBUTTERCONCEPTS.COM
Contact Title: Not reported
EPA Region: 09
Land Type: Not reported
Federal Waste Generator Description: Not a generator, verified
Non-Notifier: Not reported
Biennial Report Cycle: Not reported
Accessibility: Not reported
Active Site Indicator: Handler Activities
State District Owner: Not reported
State District: Not reported
Mailing Address: 4439 ISH DR
Mailing City,State,Zip: SIMI VALLEY, CA 93063
Owner Name: NUT BUTTER CONCEPTS LLC

Focus Map:
9

Map ID
Direction
Distance
Elevation

MAP FINDINGS

Site

Database(s)

EDR ID Number
EPA ID Number

NUT BUTTER CONCEPTS LLC (Continued)

1025871759

Owner Type:	Other
Operator Name:	BILL CASH
Operator Type:	Other
Short-Term Generator Activity:	No
Importer Activity:	No
Mixed Waste Generator:	No
Transporter Activity:	No
Transfer Facility Activity:	No
Recycler Activity with Storage:	Yes
Small Quantity On-Site Burner Exemption:	No
Smelting Melting and Refining Furnace Exemption:	No
Underground Injection Control:	No
Off-Site Waste Receipt:	No
Universal Waste Indicator:	Yes
Universal Waste Destination Facility:	Yes
Federal Universal Waste:	No
Active Site Fed-Reg Treatment Storage and Disposal Facility:	Not reported
Active Site Converter Treatment storage and Disposal Facility:	Not reported
Active Site State-Reg Treatment Storage and Disposal Facility:	Not reported
Active Site State-Reg Handler:	---
Federal Facility Indicator:	Not reported
Hazardous Secondary Material Indicator:	N
Sub-Part K Indicator:	Not reported
Commercial TSD Indicator:	No
Treatment Storage and Disposal Type:	Not reported
2018 GPRA Permit Baseline:	Not on the Baseline
2018 GPRA Renewals Baseline:	Not on the Baseline
Permit Renewals Workload Universe:	Not reported
Permit Workload Universe:	Not reported
Permit Progress Universe:	Not reported
Post-Closure Workload Universe:	Not reported
Closure Workload Universe:	Not reported
202 GPRA Corrective Action Baseline:	No
Corrective Action Workload Universe:	No
Subject to Corrective Action Universe:	No
Non-TSDs Where RCRA CA has Been Imposed Universe:	No
TSDs Potentially Subject to CA Under 3004 (u)/(v) Universe:	No
TSDs Only Subject to CA under Discretionary Auth Universe:	No
Corrective Action Priority Ranking:	No NCAPS ranking
Environmental Control Indicator:	No
Institutional Control Indicator:	No
Human Exposure Controls Indicator:	N/A
Groundwater Controls Indicator:	N/A
Operating TSD Universe:	Not reported
Full Enforcement Universe:	Not reported
Significant Non-Complier Universe:	No
Unaddressed Significant Non-Complier Universe:	No
Addressed Significant Non-Complier Universe:	No
Significant Non-Complier With a Compliance Schedule Universe:	No
Financial Assurance Required:	Not reported
Handler Date of Last Change:	2019-06-28 17:50:21.0
Recognized Trader-Importer:	No
Recognized Trader-Exporter:	No
Importer of Spent Lead Acid Batteries:	No
Exporter of Spent Lead Acid Batteries:	No
Recycler Activity Without Storage:	No
Manifest Broker:	No

Map ID
Direction
Distance
Elevation

MAP FINDINGS

Site

Database(s)

EDR ID Number
EPA ID Number

NUT BUTTER CONCEPTS LLC (Continued)

1025871759

Sub-Part P Indicator: No

Handler - Owner Operator:

Owner/Operator Indicator: Owner
Owner/Operator Name: NUT BUTTER CONCEPTS LLC
Legal Status: Other
Date Became Current: Not reported
Date Ended Current: Not reported
Owner/Operator Address: 4439 ISH DR
Owner/Operator City,State,Zip: SIMI VALLEY, CA 93063
Owner/Operator Telephone: 805-522-5744
Owner/Operator Telephone Ext: Not reported
Owner/Operator Fax: Not reported
Owner/Operator Email: Not reported

Owner/Operator Indicator: Operator
Owner/Operator Name: BILL CASH
Legal Status: Other
Date Became Current: Not reported
Date Ended Current: Not reported
Owner/Operator Address: 4439 ISH DR
Owner/Operator City,State,Zip: SIMI VALLEY, CA 93063
Owner/Operator Telephone: 805-522-5744
Owner/Operator Telephone Ext: Not reported
Owner/Operator Fax: Not reported
Owner/Operator Email: Not reported

Historic Generators:

Receive Date: 2019-03-27 00:00:00.0
Handler Name: NUT BUTTER CONCEPTS LLC
Federal Waste Generator Description: Not a generator, verified
State District Owner: Not reported
Large Quantity Handler of Universal Waste: No
Recognized Trader Importer: No
Recognized Trader Exporter: No
Spent Lead Acid Battery Importer: No
Spent Lead Acid Battery Exporter: No
Current Record: Yes
Non Storage Recycler Activity: Not reported
Electronic Manifest Broker: Not reported

List of NAICS Codes and Descriptions:

NAICS Code: 311520
NAICS Description: ICE CREAM AND FROZEN DESSERT MANUFACTURING

Facility Has Received Notices of Violations:

Violations: No Violations Found

Evaluation Action Summary:

Evaluations: No Evaluations Found

Map ID
 Direction
 Distance
 Elevation

MAP FINDINGS

Site

Database(s)

EDR ID Number
 EPA ID Number

AX257 **SMOKIN BARREL GUNS, INC.** **RCRA NonGen / NLR** **1025850100**
South **1775 SURVEYOR AVE**
1/8-1/4 **SIMI VALLEY, CA 93065**
0.175 mi.
924 ft. **Site 1 of 4 in cluster AX**

Actual:
939 ft.

RCRA NonGen / NLR:
 Date Form Received by Agency: 2019-08-20 00:00:00.0
 Handler Name: SMOKIN BARREL GUNS, INC.
 Handler Address: 1775 SURVEYOR AVE
 Handler City,State,Zip: SIMI VALLEY, CA 93065
 EPA ID: CAC003030192
 Contact Name: BRIAN BARBER
 Contact Address: 1775 SURVEYOR AVE
 Contact City,State,Zip: SIMI VALLEY, CA 93065
 Contact Telephone: 562-833-1154
 Contact Fax: Not reported
 Contact Email: BRIAN@WMMETALS.COM
 Contact Title: Not reported
 EPA Region: 09
 Land Type: Not reported
 Federal Waste Generator Description: Not a generator, verified
 Non-Notifier: Not reported
 Biennial Report Cycle: Not reported
 Accessibility: Not reported
 Active Site Indicator: Not reported
 State District Owner: Not reported
 State District: Not reported
 Mailing Address: 1775 SURVEYOR AVE
 Mailing City,State,Zip: SIMI VALLEY, CA 93065
 Owner Name: BRIAN BARBER
 Owner Type: Other
 Operator Name: BRIAN BARBER
 Operator Type: Other
 Short-Term Generator Activity: No
 Importer Activity: No
 Mixed Waste Generator: No
 Transporter Activity: No
 Transfer Facility Activity: No
 Recycler Activity with Storage: No
 Small Quantity On-Site Burner Exemption: No
 Smelting Melting and Refining Furnace Exemption: No
 Underground Injection Control: No
 Off-Site Waste Receipt: No
 Universal Waste Indicator: No
 Universal Waste Destination Facility: No
 Federal Universal Waste: No
 Active Site Fed-Reg Treatment Storage and Disposal Facility: Not reported
 Active Site Converter Treatment storage and Disposal Facility: Not reported
 Active Site State-Reg Treatment Storage and Disposal Facility: Not reported
 Active Site State-Reg Handler: ---
 Federal Facility Indicator: Not reported
 Hazardous Secondary Material Indicator: N
 Sub-Part K Indicator: Not reported
 Commercial TSD Indicator: No
 Treatment Storage and Disposal Type: Not reported
 2018 GPRA Permit Baseline: Not on the Baseline
 2018 GPRA Renewals Baseline: Not on the Baseline
 Permit Renewals Workload Universe: Not reported

Focus Map:
8

Map ID
 Direction
 Distance
 Elevation

MAP FINDINGS

Site

Database(s)

EDR ID Number
 EPA ID Number

SMOKIN BARREL GUNS, INC. (Continued)

1025850100

Permit Workload Universe:	Not reported
Permit Progress Universe:	Not reported
Post-Closure Workload Universe:	Not reported
Closure Workload Universe:	Not reported
202 GPRA Corrective Action Baseline:	No
Corrective Action Workload Universe:	No
Subject to Corrective Action Universe:	No
Non-TSDFs Where RCRA CA has Been Imposed Universe:	No
TSDFs Potentially Subject to CA Under 3004 (u)/(v) Universe:	No
TSDFs Only Subject to CA under Discretionary Auth Universe:	No
Corrective Action Priority Ranking:	No NCAPS ranking
Environmental Control Indicator:	No
Institutional Control Indicator:	No
Human Exposure Controls Indicator:	N/A
Groundwater Controls Indicator:	N/A
Operating TSDF Universe:	Not reported
Full Enforcement Universe:	Not reported
Significant Non-Complier Universe:	No
Unaddressed Significant Non-Complier Universe:	No
Addressed Significant Non-Complier Universe:	No
Significant Non-Complier With a Compliance Schedule Universe:	No
Financial Assurance Required:	Not reported
Handler Date of Last Change:	2019-09-10 15:07:06.0
Recognized Trader-Importer:	No
Recognized Trader-Exporter:	No
Importer of Spent Lead Acid Batteries:	No
Exporter of Spent Lead Acid Batteries:	No
Recycler Activity Without Storage:	No
Manifest Broker:	No
Sub-Part P Indicator:	No

Handler - Owner Operator:

Owner/Operator Indicator:	Owner
Owner/Operator Name:	BRIAN BARBER
Legal Status:	Other
Date Became Current:	Not reported
Date Ended Current:	Not reported
Owner/Operator Address:	1775 SURVEYOR AVE
Owner/Operator City,State,Zip:	SIMI VALLEY, CA 93065
Owner/Operator Telephone:	562-833-1154
Owner/Operator Telephone Ext:	Not reported
Owner/Operator Fax:	Not reported
Owner/Operator Email:	Not reported

Owner/Operator Indicator:	Operator
Owner/Operator Name:	BRIAN BARBER
Legal Status:	Other
Date Became Current:	Not reported
Date Ended Current:	Not reported
Owner/Operator Address:	1775 SURVEYOR AVE
Owner/Operator City,State,Zip:	SIMI VALLEY, CA 93065
Owner/Operator Telephone:	562-833-1154
Owner/Operator Telephone Ext:	Not reported
Owner/Operator Fax:	Not reported
Owner/Operator Email:	Not reported

Map ID
Direction
Distance
Elevation

MAP FINDINGS

Site

Database(s)

EDR ID Number
EPA ID Number

SMOKIN BARREL GUNS, INC. (Continued)

1025850100

Historic Generators:

Receive Date: 2019-08-20 00:00:00.0
Handler Name: SMOKIN BARREL GUNS, INC.
Federal Waste Generator Description: Not a generator, verified
State District Owner: Not reported
Large Quantity Handler of Universal Waste: No
Recognized Trader Importer: No
Recognized Trader Exporter: No
Spent Lead Acid Battery Importer: No
Spent Lead Acid Battery Exporter: No
Current Record: Yes
Non Storage Recycler Activity: Not reported
Electronic Manifest Broker: Not reported

List of NAICS Codes and Descriptions:

NAICS Code: 56299
NAICS Description: ALL OTHER WASTE MANAGEMENT SERVICES

Facility Has Received Notices of Violations:

Violations: No Violations Found

Evaluation Action Summary:

Evaluations: No Evaluations Found

AX258
South
1/8-1/4
0.175 mi.
924 ft.

SMOKIN BARREL GUNS INC
1775 SURVEYOR AVE
SIMI VALLEY, CA 93063
Site 2 of 4 in cluster AX

RCRA NonGen / NLR **1026493760**
CAL000458589

Actual:
939 ft.

Focus Map:
8

RCRA NonGen / NLR:
Date Form Received by Agency: 2020-12-01 00:00:00.0
Handler Name: SMOKIN BARREL GUNS INC
Handler Address: 1775 SURVEYOR AVE
Handler City,State,Zip: SIMI VALLEY, CA 93063
EPA ID: CAL000458589
Contact Name: LINK AHLERS
Contact Address: 1775 SURVEYOR AVE
Contact City,State,Zip: SIMI VALLEY, CA 93063
Contact Telephone: 805-583-3774
Contact Fax: Not reported
Contact Email: LINK@SMOKINBARRELGUNS.COM
Contact Title: Not reported
EPA Region: 09
Land Type: Not reported
Federal Waste Generator Description: Not a generator, verified
Non-Notifier: Not reported
Biennial Report Cycle: Not reported
Accessibility: Not reported
Active Site Indicator: Not reported
State District Owner: Not reported
State District: Not reported
Mailing Address: 1775 SURVEYOR AVE
Mailing City,State,Zip: SIMI VALLEY, CA 93063
Owner Name: SMOKIN BARREL GUNS INC

Map ID
 Direction
 Distance
 Elevation

MAP FINDINGS

Site

Database(s)

EDR ID Number
 EPA ID Number

SMOKIN BARREL GUNS INC (Continued)

1026493760

Owner Type:	Other
Operator Name:	LINK AHLERS
Operator Type:	Other
Short-Term Generator Activity:	No
Importer Activity:	No
Mixed Waste Generator:	No
Transporter Activity:	No
Transfer Facility Activity:	No
Recycler Activity with Storage:	No
Small Quantity On-Site Burner Exemption:	No
Smelting Melting and Refining Furnace Exemption:	No
Underground Injection Control:	No
Off-Site Waste Receipt:	No
Universal Waste Indicator:	No
Universal Waste Destination Facility:	No
Federal Universal Waste:	No
Active Site Fed-Reg Treatment Storage and Disposal Facility:	Not reported
Active Site Converter Treatment storage and Disposal Facility:	Not reported
Active Site State-Reg Treatment Storage and Disposal Facility:	Not reported
Active Site State-Reg Handler:	---
Federal Facility Indicator:	Not reported
Hazardous Secondary Material Indicator:	N
Sub-Part K Indicator:	Not reported
Commercial TSD Indicator:	No
Treatment Storage and Disposal Type:	Not reported
2018 GPRA Permit Baseline:	Not on the Baseline
2018 GPRA Renewals Baseline:	Not on the Baseline
Permit Renewals Workload Universe:	Not reported
Permit Workload Universe:	Not reported
Permit Progress Universe:	Not reported
Post-Closure Workload Universe:	Not reported
Closure Workload Universe:	Not reported
202 GPRA Corrective Action Baseline:	No
Corrective Action Workload Universe:	No
Subject to Corrective Action Universe:	No
Non-TSDs Where RCRA CA has Been Imposed Universe:	No
TSDs Potentially Subject to CA Under 3004 (u)/(v) Universe:	No
TSDs Only Subject to CA under Discretionary Auth Universe:	No
Corrective Action Priority Ranking:	No NCAPS ranking
Environmental Control Indicator:	No
Institutional Control Indicator:	No
Human Exposure Controls Indicator:	N/A
Groundwater Controls Indicator:	N/A
Operating TSD Universe:	Not reported
Full Enforcement Universe:	Not reported
Significant Non-Complier Universe:	No
Unaddressed Significant Non-Complier Universe:	No
Addressed Significant Non-Complier Universe:	No
Significant Non-Complier With a Compliance Schedule Universe:	No
Financial Assurance Required:	Not reported
Handler Date of Last Change:	2020-12-03 16:49:20.0
Recognized Trader-Importer:	No
Recognized Trader-Exporter:	No
Importer of Spent Lead Acid Batteries:	No
Exporter of Spent Lead Acid Batteries:	No
Recycler Activity Without Storage:	No
Manifest Broker:	No

Map ID
Direction
Distance
Elevation

MAP FINDINGS

Site

Database(s)

EDR ID Number
EPA ID Number

SMOKIN BARREL GUNS INC (Continued)

1026493760

Sub-Part P Indicator: No

Handler - Owner Operator:
Owner/Operator Indicator: Operator
Owner/Operator Name: LINK AHLERS
Legal Status: Other
Date Became Current: Not reported
Date Ended Current: Not reported
Owner/Operator Address: 1775 SURVEYOR AVE
Owner/Operator City,State,Zip: SIMI VALLEY, CA 93063
Owner/Operator Telephone: 805-583-3774
Owner/Operator Telephone Ext: Not reported
Owner/Operator Fax: Not reported
Owner/Operator Email: Not reported

Owner/Operator Indicator: Owner
Owner/Operator Name: SMOKIN BARREL GUNS INC
Legal Status: Other
Date Became Current: Not reported
Date Ended Current: Not reported
Owner/Operator Address: 1775 SURVEYOR AVE
Owner/Operator City,State,Zip: SIMI VALLEY, CA 93063
Owner/Operator Telephone: 805-526-9886
Owner/Operator Telephone Ext: Not reported
Owner/Operator Fax: Not reported
Owner/Operator Email: Not reported

Historic Generators:
Receive Date: 2020-12-01 00:00:00.0
Handler Name: SMOKIN BARREL GUNS INC
Federal Waste Generator Description: Not a generator, verified
State District Owner: Not reported
Large Quantity Handler of Universal Waste: No
Recognized Trader Importer: No
Recognized Trader Exporter: No
Spent Lead Acid Battery Importer: No
Spent Lead Acid Battery Exporter: No
Current Record: Yes
Non Storage Recycler Activity: Not reported
Electronic Manifest Broker: Not reported

List of NAICS Codes and Descriptions:
NAICS Code: 812990
NAICS Description: ALL OTHER PERSONAL SERVICES

Facility Has Received Notices of Violations:
Violations: No Violations Found

Evaluation Action Summary:
Evaluations: No Evaluations Found

Map ID
Direction
Distance
Elevation

MAP FINDINGS

Site

Database(s)

EDR ID Number
EPA ID Number

AU259
South
1/8-1/4
0.175 mi.
925 ft.

SHEET METAL ENGINEERING
1780 E VOYAGER
SIMI VALLEY, CA 93063

RCRA NonGen / NLR

1024798273
CAL000197238

Site 6 of 6 in cluster AU

Actual:
940 ft.

RCRA NonGen / NLR:

Focus Map:
8

Date Form Received by Agency: 1999-06-03 00:00:00.0
Handler Name: SHEET METAL ENGINEERING
Handler Address: 1780 E VOYAGER
Handler City,State,Zip: SIMI VALLEY, CA 93063-0000
EPA ID: CAL000197238
Contact Name: KATHY CHOU
Contact Address: 1780 N VOYAGER AVE
Contact City,State,Zip: SIMI VALLEY, CA 93063
Contact Telephone: 805-306-0390
Contact Fax: 805-306-0389
Contact Email: K.CHO@SHEETMETALENG.COM
Contact Title: Not reported
EPA Region: 09
Land Type: Not reported
Federal Waste Generator Description: Not a generator, verified
Non-Notifier: Not reported
Biennial Report Cycle: Not reported
Accessibility: Not reported
Active Site Indicator: Handler Activities
State District Owner: Not reported
State District: Not reported
Mailing Address: 1780 N VOYAGER AVE
Mailing City,State,Zip: SIMI VALLEY, CA 93063-0000
Owner Name: KENNETH CHAMBERLIAN
Owner Type: Other
Operator Name: KATHY CHOU
Operator Type: Other
Short-Term Generator Activity: No
Importer Activity: No
Mixed Waste Generator: No
Transporter Activity: No
Transfer Facility Activity: No
Recycler Activity with Storage: No
Small Quantity On-Site Burner Exemption: No
Smelting Melting and Refining Furnace Exemption: No
Underground Injection Control: No
Off-Site Waste Receipt: No
Universal Waste Indicator: Yes
Universal Waste Destination Facility: Yes
Federal Universal Waste: No
Active Site Fed-Reg Treatment Storage and Disposal Facility: Not reported
Active Site Converter Treatment storage and Disposal Facility: Not reported
Active Site State-Reg Treatment Storage and Disposal Facility: Not reported
Active Site State-Reg Handler: ---
Federal Facility Indicator: Not reported
Hazardous Secondary Material Indicator: N
Sub-Part K Indicator: Not reported
Commercial TSD Indicator: No
Treatment Storage and Disposal Type: Not reported
2018 GPRA Permit Baseline: Not on the Baseline
2018 GPRA Renewals Baseline: Not on the Baseline
Permit Renewals Workload Universe: Not reported

Map ID
 Direction
 Distance
 Elevation

MAP FINDINGS

Site

Database(s)

EDR ID Number
 EPA ID Number

SHEET METAL ENGINEERING (Continued)

1024798273

Permit Workload Universe:	Not reported
Permit Progress Universe:	Not reported
Post-Closure Workload Universe:	Not reported
Closure Workload Universe:	Not reported
202 GPRA Corrective Action Baseline:	No
Corrective Action Workload Universe:	No
Subject to Corrective Action Universe:	No
Non-TSDFs Where RCRA CA has Been Imposed Universe:	No
TSDFs Potentially Subject to CA Under 3004 (u)/(v) Universe:	No
TSDFs Only Subject to CA under Discretionary Auth Universe:	No
Corrective Action Priority Ranking:	No NCAPS ranking
Environmental Control Indicator:	No
Institutional Control Indicator:	No
Human Exposure Controls Indicator:	N/A
Groundwater Controls Indicator:	N/A
Operating TSDF Universe:	Not reported
Full Enforcement Universe:	Not reported
Significant Non-Complier Universe:	No
Unaddressed Significant Non-Complier Universe:	No
Addressed Significant Non-Complier Universe:	No
Significant Non-Complier With a Compliance Schedule Universe:	No
Financial Assurance Required:	Not reported
Handler Date of Last Change:	2018-09-05 15:44:27.0
Recognized Trader-Importer:	No
Recognized Trader-Exporter:	No
Importer of Spent Lead Acid Batteries:	No
Exporter of Spent Lead Acid Batteries:	No
Recycler Activity Without Storage:	No
Manifest Broker:	No
Sub-Part P Indicator:	No

Handler - Owner Operator:

Owner/Operator Indicator:	Operator
Owner/Operator Name:	KATHY CHOU
Legal Status:	Other
Date Became Current:	Not reported
Date Ended Current:	Not reported
Owner/Operator Address:	1780 N VOYAGER AVE
Owner/Operator City,State,Zip:	SIMI VALLEY, CA 93063
Owner/Operator Telephone:	805-306-0390
Owner/Operator Telephone Ext:	Not reported
Owner/Operator Fax:	Not reported
Owner/Operator Email:	Not reported

Owner/Operator Indicator:	Owner
Owner/Operator Name:	KENNETH CHAMBERLIAN
Legal Status:	Other
Date Became Current:	Not reported
Date Ended Current:	Not reported
Owner/Operator Address:	1780 E VOYAGER
Owner/Operator City,State,Zip:	SIMI VALLEY, CA 93063-0000
Owner/Operator Telephone:	805-306-0390
Owner/Operator Telephone Ext:	Not reported
Owner/Operator Fax:	Not reported
Owner/Operator Email:	Not reported

Map ID
Direction
Distance
Elevation

MAP FINDINGS

Site

Database(s)

EDR ID Number
EPA ID Number

SHEET METAL ENGINEERING (Continued)

1024798273

Historic Generators:

Receive Date: 1999-06-03 00:00:00.0
Handler Name: SHEET METAL ENGINEERING
Federal Waste Generator Description: Not a generator, verified
State District Owner: Not reported
Large Quantity Handler of Universal Waste: No
Recognized Trader Importer: No
Recognized Trader Exporter: No
Spent Lead Acid Battery Importer: No
Spent Lead Acid Battery Exporter: No
Current Record: Yes
Non Storage Recycler Activity: Not reported
Electronic Manifest Broker: Not reported

List of NAICS Codes and Descriptions:

NAICS Code: 332322
NAICS Description: SHEET METAL WORK MANUFACTURING

Facility Has Received Notices of Violations:

Violations: No Violations Found

Evaluation Action Summary:

Evaluations: No Evaluations Found

AY260 **TESORO USA 63217**
North **2211 TAPO ST**
1/8-1/4 **SIMI VALLEY, CA 93063**
0.181 mi.
956 ft. **Site 1 of 10 in cluster AY**

CA CERS HAZ WASTE **U001580382**
CA HIST UST **N/A**
CA CERS TANKS
CA CHMIRS
CA HAZNET
CA CERS
CA HWTS

Actual:
979 ft.

Focus Map:
4

CERS HAZ WASTE:
Name: TESORO (ARCO) 63217 (WRR 6120)
Address: 2211 TAPO ST
City,State,Zip: SIMI VALLEY, CA 93063
Site ID: 74572
CERS ID: 10332091
CERS Description: Hazardous Waste Generator

HIST UST:

Name: THRIFTY OIL STN. #217
Address: 2211 TAPO ST
City,State,Zip: SIMI VALLEY, CA 93065
File Number: Not reported
URL: Not reported
Region: STATE
Facility ID: 00000004703
Facility Type: Gas Station
Other Type: Not reported
Contact Name: Not reported
Telephone: 2139239876
Owner Name: THRIFTY OIL CO.
Owner Address: 10000 LAKEWOOD BLVD.

Map ID
Direction
Distance
Elevation

MAP FINDINGS

Site

Database(s)

EDR ID Number
EPA ID Number

TESORO USA 63217 (Continued)

U001580382

Owner City,St,Zip: DOWNEY, CA 90240
Total Tanks: 0005

Tank Num: 001
Container Num: 217-1
Year Installed: Not reported
Tank Capacity: 00008142
Tank Used for: PRODUCT
Type of Fuel: REGULAR
Container Construction Thickness: 1/4
Leak Detection: Stock Inventor

Tank Num: 002
Container Num: 217-2
Year Installed: 1982
Tank Capacity: 00015000
Tank Used for: PRODUCT
Type of Fuel: UNLEADED
Container Construction Thickness: .267
Leak Detection: Stock Inventor

Tank Num: 003
Container Num: 217-3
Year Installed: Not reported
Tank Capacity: 00010161
Tank Used for: PRODUCT
Type of Fuel: PREMIUM
Container Construction Thickness: 1/4
Leak Detection: Stock Inventor

Tank Num: 004
Container Num: 217-6
Year Installed: Not reported
Tank Capacity: 00006227
Tank Used for: PRODUCT
Type of Fuel: REGULAR
Container Construction Thickness: 1/4
Leak Detection: Stock Inventor

Tank Num: 005
Container Num: 217-10
Year Installed: Not reported
Tank Capacity: 00000550
Tank Used for: WASTE
Type of Fuel: WASTE OIL
Container Construction Thickness: 12
Leak Detection: Stock Inventor

CERS TANKS:

Name: TESORO (ARCO) 63217 (WRR 6120)
Address: 2211 TAPO ST
City,State,Zip: SIMI VALLEY, CA 93063
Site ID: 74572
CERS ID: 10332091
CERS Description: Underground Storage Tank

Map ID
Direction
Distance
Elevation

MAP FINDINGS

Site

Database(s)

EDR ID Number
EPA ID Number

TESORO USA 63217 (Continued)

U001580382

CHMIRS:

Name:	Not reported
Address:	2211 TAPO ST
City,State,Zip:	SIMI VALLEY, CA
OES Incident Number:	8-1571
OES notification:	04/01/1998
OES Date:	Not reported
OES Time:	Not reported
Date Completed:	Not reported
Property Use:	Not reported
Agency Id Number:	Not reported
Agency Incident Number:	Not reported
Time Notified:	Not reported
Time Completed:	Not reported
Surrounding Area:	Not reported
Estimated Temperature:	Not reported
Property Management:	Not reported
More Than Two Substances Involved?:	Not reported
Resp Agncy Personel # Of Decontaminated:	Not reported
Responding Agency Personel # Of Injuries:	Not reported
Responding Agency Personel # Of Fatalities:	Not reported
Others Number Of Decontaminated:	Not reported
Others Number Of Injuries:	Not reported
Others Number Of Fatalities:	Not reported
Vehicle Make/year:	Not reported
Vehicle License Number:	Not reported
Vehicle State:	Not reported
Vehicle Id Number:	Not reported
CA DOT PUC/ICC Number:	Not reported
Company Name:	Not reported
Reporting Officer Name/ID:	Not reported
Report Date:	Not reported
Facility Telephone:	Not reported
Waterway Involved:	Unknown
Waterway:	Not reported
Spill Site:	Not reported
Cleanup By:	Responsible Party
Containment:	Not reported
What Happened:	Not reported
Type:	Not reported
Measure:	Not reported
Other:	Not reported
Date/Time:	Not reported
Year:	1998
Agency:	ARCO
Incident Date:	3/30/199812:00:00 AM
Admin Agency:	Ventura County Resources Mgt Agency
Amount:	Not reported
Contained:	Yes
Site Type:	Service Station
E Date:	Not reported
Substance:	Gasoline
Gallons:	50
Unknown:	0
Substance #2:	Not reported
Substance #3:	Not reported
Evacuations:	0

Map ID
Direction
Distance
Elevation

MAP FINDINGS

Site

Database(s)

EDR ID Number
EPA ID Number

TESORO USA 63217 (Continued)

U001580382

Number of Injuries: 0
Number of Fatalities: 0
#1 Pipeline: Not reported
#2 Pipeline: Not reported
#3 Pipeline: Not reported
#1 Vessel >= 300 Tons: Not reported
#2 Vessel >= 300 Tons: Not reported
#3 Vessel >= 300 Tons: Not reported
Evacs: Not reported
Injuries: Not reported
Fatafs: Not reported
Comments: Not reported
Description: Delivery tanker truck spilled product during refueling; spilled to concrete flowed to street & gutter. FD on scene to dike & contain; delivery service did cleanup.

HAZNET:

Name: TESORO USA 63217
Address: 2211 TAPO ST
Address 2: Not reported
City,State,Zip: SIMI VALLEY, CA 78259
Contact: BRENDA RAMIREZ
Telephone: 2106265153
Mailing Name: Not reported
Mailing Address: 19100 RIDGEWOOD PKWY

Year: 2019
Gepaid: CAL000373927
TSD EPA ID: CAT080013352
CA Waste Code: 134 - Aqueous solution with total organic residues less than 10 percent
Disposal Method: H039 - Other Recovery Of Reclamation For Reuse Including Acid Regeneration, Organics Recovery Ect
Tons: 0.16800

Year: 2018
Gepaid: CAL000373927
TSD EPA ID: NVT330010000
CA Waste Code: 352 - Other organic solids
Disposal Method: H132 - Landfill Or Surface Impoundment That Will Be Closed As Landfill(To Include On-Site Treatment And/Or Stabilization)
Tons: 0.02500

Year: 2017
Gepaid: CAL000373927
TSD EPA ID: CAT080013352
CA Waste Code: 134 - Aqueous solution with total organic residues less than 10 percent
Disposal Method: H039 - Other Recovery Of Reclamation For Reuse Including Acid Regeneration, Organics Recovery Ect
Tons: 0.1932

Year: 2017
Gepaid: CAL000373927
TSD EPA ID: NVT330010000
CA Waste Code: 352 - Other organic solids

Map ID
Direction
Distance
Elevation

MAP FINDINGS

Site

Database(s)

EDR ID Number
EPA ID Number

TESORO USA 63217 (Continued)

U001580382

Disposal Method:	H132 - Landfill Or Surface Impoundment That Will Be Closed As Landfill(To Include On-Site Treatment And/Or Stabilization)
Tons:	0.02
Year:	2016
Gepaid:	CAL000373927
TSD EPA ID:	NVT330010000
CA Waste Code:	352 - Other organic solids
Disposal Method:	H132 - Landfill Or Surface Impoundment That Will Be Closed As Landfill(To Include On-Site Treatment And/Or Stabilization)
Tons:	0.0575
Year:	2016
Gepaid:	CAL000373927
TSD EPA ID:	CAT080013352
CA Waste Code:	134 - Aqueous solution with total organic residues less than 10 percent
Disposal Method:	H039 - Other Recovery Of Reclamation For Reuse Including Acid Regeneration, Organics Recovery Ect
Tons:	0.0924
Year:	2015
Gepaid:	CAL000373927
TSD EPA ID:	CAT080013352
CA Waste Code:	134 - Aqueous solution with total organic residues less than 10 percent
Disposal Method:	H039 - Other Recovery Of Reclamation For Reuse Including Acid Regeneration, Organics Recovery Ect
Tons:	0.399
Year:	2015
Gepaid:	CAL000373927
TSD EPA ID:	NVT330010000
CA Waste Code:	352 - Other organic solids
Disposal Method:	H132 - Landfill Or Surface Impoundment That Will Be Closed As Landfill(To Include On-Site Treatment And/Or Stabilization)
Tons:	0.0225
Year:	2014
Gepaid:	CAL000373927
TSD EPA ID:	NVT330010000
CA Waste Code:	352 - Other organic solids
Disposal Method:	H132 - Landfill Or Surface Impoundment That Will Be Closed As Landfill(To Include On-Site Treatment And/Or Stabilization)
Tons:	0.0575
Year:	2014
Gepaid:	CAL000373927
TSD EPA ID:	CAT080013352
CA Waste Code:	134 - Aqueous solution with total organic residues less than 10 percent
Disposal Method:	H039 - Other Recovery Of Reclamation For Reuse Including Acid Regeneration, Organics Recovery Ect
Tons:	0.0126

Map ID
Direction
Distance
Elevation

MAP FINDINGS

Site

Database(s)

EDR ID Number
EPA ID Number

TESORO USA 63217 (Continued)

U001580382

[Click this hyperlink](#) while viewing on your computer to access
3 additional CA HAZNET: record(s) in the EDR Site Report.

Additional Info:

Year:	2017
Gen EPA ID:	CAL000373927
Shipment Date:	20171120
Creation Date:	6/13/2018 18:30:46
Receipt Date:	20171121
Manifest ID:	010664110FLE
Trans EPA ID:	CAR000183913
Trans Name:	BELSHIRE
Trans 2 EPA ID:	CAT080016116
Trans 2 Name:	NIETO AND SONS TRUCKING INC
TSDF EPA ID:	CAT080013352
Trans Name:	DEMENNO KERDOON
TSDF Alt EPA ID:	Not reported
TSDF Alt Name:	Not reported
Waste Code Description:	134 - Aqueous solution with <10% total organic residues
RCRA Code:	Not reported
Meth Code:	H039 - Other Recovery Of Reclamation For Reuse Including Acid Regeneration, Organics Recovery Ect
Quantity Tons:	0.168
Waste Quantity:	40
Quantity Unit:	G
Additional Code 1:	Not reported
Additional Code 2:	Not reported
Additional Code 3:	Not reported
Additional Code 4:	Not reported
Additional Code 5:	Not reported
Shipment Date:	20171120
Creation Date:	6/13/2018 18:30:46
Receipt Date:	20171121
Manifest ID:	010664110FLE
Trans EPA ID:	CAR000183913
Trans Name:	BELSHIRE
Trans 2 EPA ID:	CAT080016116
Trans 2 Name:	NIETO AND SONS TRUCKING INC
TSDF EPA ID:	CAT080013352
Trans Name:	DEMENNO KERDOON
TSDF Alt EPA ID:	Not reported
TSDF Alt Name:	Not reported
Waste Code Description:	134 - Aqueous solution with <10% total organic residues
RCRA Code:	Not reported
Meth Code:	H039 - Other Recovery Of Reclamation For Reuse Including Acid Regeneration, Organics Recovery Ect
Quantity Tons:	0.0042
Waste Quantity:	1
Quantity Unit:	G
Additional Code 1:	Not reported
Additional Code 2:	Not reported
Additional Code 3:	Not reported
Additional Code 4:	Not reported
Additional Code 5:	Not reported

Map ID
Direction
Distance
Elevation

MAP FINDINGS

Site

Database(s)

EDR ID Number
EPA ID Number

TESORO USA 63217 (Continued)

U001580382

Shipment Date:	20170412
Creation Date:	5/11/2018 18:34:42
Receipt Date:	20170419
Manifest ID:	009697491FLE
Trans EPA ID:	CAR000183913
Trans Name:	BELSHIRE
Trans 2 EPA ID:	Not reported
Trans 2 Name:	Not reported
TSDf EPA ID:	NVT330010000
Trans Name:	US ECOLOGY NEVADA OPERATIONS
TSDf Alt EPA ID:	Not reported
TSDf Alt Name:	Not reported
Waste Code Description:	352 - Other organic solids
RCRA Code:	D018
Meth Code:	H132 - Landfill Or Surface Impoundment That Will Be Closed As Landfill(To Include On-Site Treatment And/Or Stabilization)
Quantity Tons:	0.02
Waste Quantity:	40
Quantity Unit:	P
Additional Code 1:	Not reported
Additional Code 2:	Not reported
Additional Code 3:	Not reported
Additional Code 4:	Not reported
Additional Code 5:	Not reported
Shipment Date:	20170412
Creation Date:	5/9/2018 18:32:44
Receipt Date:	20170413
Manifest ID:	009697492FLE
Trans EPA ID:	CAR000183913
Trans Name:	BELSHIRE
Trans 2 EPA ID:	CAT080016116
Trans 2 Name:	NIETO AND SONS TRUCKING INC
TSDf EPA ID:	CAT080013352
Trans Name:	DEMENNO KERDOON
TSDf Alt EPA ID:	Not reported
TSDf Alt Name:	Not reported
Waste Code Description:	134 - Aqueous solution with <10% total organic residues
RCRA Code:	Not reported
Meth Code:	H039 - Other Recovery Of Reclamation For Reuse Including Acid Regeneration, Organics Recovery Ect
Quantity Tons:	0.021
Waste Quantity:	5
Quantity Unit:	G
Additional Code 1:	Not reported
Additional Code 2:	Not reported
Additional Code 3:	Not reported
Additional Code 4:	Not reported
Additional Code 5:	Not reported
Additional Info:	
Year:	2016
Gen EPA ID:	CAL000373927
Shipment Date:	20150821
Creation Date:	2/8/2016 22:17:47
Receipt Date:	20150826

Map ID
Direction
Distance
Elevation

MAP FINDINGS

Site

Database(s)

EDR ID Number
EPA ID Number

TESORO USA 63217 (Continued)

U001580382

Manifest ID: 008699608FLE
Trans EPA ID: CAR000183913
Trans Name: BELSHIRE
Trans 2 EPA ID: Not reported
Trans 2 Name: Not reported
TSDf EPA ID: NVT330010000
Trans Name: US ECOLOGY NEVADA OPERATIONS
TSDf Alt EPA ID: Not reported
TSDf Alt Name: Not reported
Waste Code Description: 352 - Other organic solids
RCRA Code: D018
Meth Code: H132 - Landfill Or Surface Impoundment That Will Be Closed As
Landfill(To Include On-Site Treatment And/Or Stabilization)
Quantity Tons: 0.01
Waste Quantity: 20
Quantity Unit: P
Additional Code 1: Not reported
Additional Code 2: Not reported
Additional Code 3: Not reported
Additional Code 4: Not reported
Additional Code 5: Not reported
Shipment Date: 20150505
Creation Date: 8/20/2015 22:15:40
Receipt Date: 20150507
Manifest ID: 007647071FLE
Trans EPA ID: CAR000183913
Trans Name: BELSHIRE
Trans 2 EPA ID: Not reported
Trans 2 Name: Not reported
TSDf EPA ID: CAT080013352
Trans Name: DEMENNO KERDOON
TSDf Alt EPA ID: Not reported
TSDf Alt Name: Not reported
Waste Code Description: 134 - Aqueous solution with <10% total organic residues
RCRA Code: Not reported
Meth Code: H039 - Other Recovery Of Reclamation For Reuse Including Acid
Regeneration, Organics Recovery Ect
Quantity Tons: 0.147
Waste Quantity: 35
Quantity Unit: G
Additional Code 1: Not reported
Additional Code 2: Not reported
Additional Code 3: Not reported
Additional Code 4: Not reported
Additional Code 5: Not reported
Shipment Date: 20150223
Creation Date: 8/5/2015 22:15:33
Receipt Date: 20150304
Manifest ID: 007630091FLE
Trans EPA ID: CAR000183913
Trans Name: BELSHIRE
Trans 2 EPA ID: Not reported
Trans 2 Name: Not reported
TSDf EPA ID: NVT330010000
Trans Name: US ECOLOGY NEVADA OPERATIONS

Map ID
Direction
Distance
Elevation

MAP FINDINGS

Site

Database(s)

EDR ID Number
EPA ID Number

TESORO USA 63217 (Continued)

U001580382

TSDf Alt EPA ID:	Not reported
TSDf Alt Name:	Not reported
Waste Code Description:	352 - Other organic solids
RCRA Code:	D018
Meth Code:	H132 - Landfill Or Surface Impoundment That Will Be Closed As Landfill(To Include On-Site Treatment And/Or Stabilization)
Quantity Tons:	0.0125
Waste Quantity:	25
Quantity Unit:	P
Additional Code 1:	Not reported
Additional Code 2:	Not reported
Additional Code 3:	Not reported
Additional Code 4:	Not reported
Additional Code 5:	Not reported
Shipment Date:	20150223
Creation Date:	5/19/2015 22:15:15
Receipt Date:	20150304
Manifest ID:	007630092FLE
Trans EPA ID:	CAR000183913
Trans Name:	BELSHIRE
Trans 2 EPA ID:	Not reported
Trans 2 Name:	Not reported
TSDf EPA ID:	CAT080013352
Trans Name:	DEMENNO KERDOON
TSDf Alt EPA ID:	Not reported
TSDf Alt Name:	Not reported
Waste Code Description:	134 - Aqueous solution with <10% total organic residues
RCRA Code:	Not reported
Meth Code:	H039 - Other Recovery Of Reclamation For Reuse Including Acid Regeneration, Organics Recovery Ect
Quantity Tons:	0.021
Waste Quantity:	5
Quantity Unit:	G
Additional Code 1:	Not reported
Additional Code 2:	Not reported
Additional Code 3:	Not reported
Additional Code 4:	Not reported
Additional Code 5:	Not reported
Shipment Date:	20150107
Creation Date:	3/31/2015 22:15:05
Receipt Date:	20150114
Manifest ID:	007637098FLE
Trans EPA ID:	CAR000183913
Trans Name:	BELSHIRE
Trans 2 EPA ID:	Not reported
Trans 2 Name:	Not reported
TSDf EPA ID:	CAT080013352
Trans Name:	DEMENNO KERDOON
TSDf Alt EPA ID:	Not reported
TSDf Alt Name:	Not reported
Waste Code Description:	134 - Aqueous solution with <10% total organic residues
RCRA Code:	Not reported
Meth Code:	H039 - Other Recovery Of Reclamation For Reuse Including Acid Regeneration, Organics Recovery Ect
Quantity Tons:	0.231

Map ID
Direction
Distance
Elevation

MAP FINDINGS

Site

Database(s)

EDR ID Number
EPA ID Number

TESORO USA 63217 (Continued)

U001580382

Waste Quantity: 55
Quantity Unit: G
Additional Code 1: Not reported
Additional Code 2: Not reported
Additional Code 3: Not reported
Additional Code 4: Not reported
Additional Code 5: Not reported

Additional Info:

Year: 2015
Gen EPA ID: CAL000373927

Shipment Date: 20150821
Creation Date: 2/8/2016 22:17:47
Receipt Date: 20150826
Manifest ID: 008699608FLE
Trans EPA ID: CAR000183913
Trans Name: BELSHIRE
Trans 2 EPA ID: Not reported
Trans 2 Name: Not reported
TSDf EPA ID: NVT330010000
Trans Name: US ECOLOGY NEVADA OPERATIONS
TSDf Alt EPA ID: Not reported
TSDf Alt Name: Not reported
Waste Code Description: 352 - Other organic solids
RCRA Code: D018
Meth Code: H132 - Landfill Or Surface Impoundment That Will Be Closed As
Landfill(To Include On-Site Treatment And/Or Stabilization)
Quantity Tons: 0.01
Waste Quantity: 20
Quantity Unit: P
Additional Code 1: Not reported
Additional Code 2: Not reported
Additional Code 3: Not reported
Additional Code 4: Not reported
Additional Code 5: Not reported

Shipment Date: 20150505
Creation Date: 8/20/2015 22:15:40
Receipt Date: 20150507
Manifest ID: 007647071FLE
Trans EPA ID: CAR000183913
Trans Name: BELSHIRE
Trans 2 EPA ID: Not reported
Trans 2 Name: Not reported
TSDf EPA ID: CAT080013352
Trans Name: DEMENNO KERDOON
TSDf Alt EPA ID: Not reported
TSDf Alt Name: Not reported
Waste Code Description: 134 - Aqueous solution with <10% total organic residues
RCRA Code: Not reported
Meth Code: H039 - Other Recovery Of Reclamation For Reuse Including Acid
Regeneration, Organics Recovery Ect
Quantity Tons: 0.147
Waste Quantity: 35
Quantity Unit: G
Additional Code 1: Not reported

Map ID
Direction
Distance
Elevation

MAP FINDINGS

Site

Database(s)

EDR ID Number
EPA ID Number

TESORO USA 63217 (Continued)

U001580382

Additional Code 2:	Not reported
Additional Code 3:	Not reported
Additional Code 4:	Not reported
Additional Code 5:	Not reported
Shipment Date:	20150223
Creation Date:	8/5/2015 22:15:33
Receipt Date:	20150304
Manifest ID:	007630091FLE
Trans EPA ID:	CAR000183913
Trans Name:	BELSHIRE
Trans 2 EPA ID:	Not reported
Trans 2 Name:	Not reported
TSDf EPA ID:	NVT330010000
Trans Name:	US ECOLOGY NEVADA OPERATIONS
TSDf Alt EPA ID:	Not reported
TSDf Alt Name:	Not reported
Waste Code Description:	352 - Other organic solids
RCRA Code:	D018
Meth Code:	H132 - Landfill Or Surface Impoundment That Will Be Closed As Landfill(To Include On-Site Treatment And/Or Stabilization)
Quantity Tons:	0.0125
Waste Quantity:	25
Quantity Unit:	P
Additional Code 1:	Not reported
Additional Code 2:	Not reported
Additional Code 3:	Not reported
Additional Code 4:	Not reported
Additional Code 5:	Not reported
Shipment Date:	20150223
Creation Date:	5/19/2015 22:15:15
Receipt Date:	20150304
Manifest ID:	007630092FLE
Trans EPA ID:	CAR000183913
Trans Name:	BELSHIRE
Trans 2 EPA ID:	Not reported
Trans 2 Name:	Not reported
TSDf EPA ID:	CAT080013352
Trans Name:	DEMENNO KERDOON
TSDf Alt EPA ID:	Not reported
TSDf Alt Name:	Not reported
Waste Code Description:	134 - Aqueous solution with <10% total organic residues
RCRA Code:	Not reported
Meth Code:	H039 - Other Recovery Of Reclamation For Reuse Including Acid Regeneration, Organics Recovery Ect
Quantity Tons:	0.021
Waste Quantity:	5
Quantity Unit:	G
Additional Code 1:	Not reported
Additional Code 2:	Not reported
Additional Code 3:	Not reported
Additional Code 4:	Not reported
Additional Code 5:	Not reported
Shipment Date:	20150107
Creation Date:	3/31/2015 22:15:05

Map ID
Direction
Distance
Elevation

MAP FINDINGS

Site

Database(s)

EDR ID Number
EPA ID Number

TESORO USA 63217 (Continued)

U001580382

Receipt Date: 20150114
Manifest ID: 007637098FLE
Trans EPA ID: CAR000183913
Trans Name: BELSHIRE
Trans 2 EPA ID: Not reported
Trans 2 Name: Not reported
TSDf EPA ID: CAT080013352
Trans Name: DEMENNO KERDOON
TSDf Alt EPA ID: Not reported
TSDf Alt Name: Not reported
Waste Code Description: 134 - Aqueous solution with <10% total organic residues
RCRA Code: Not reported
Meth Code: H039 - Other Recovery Of Reclamation For Reuse Including Acid
Regeneration, Organics Recovery Ect
Quantity Tons: 0.231
Waste Quantity: 55
Quantity Unit: G
Additional Code 1: Not reported
Additional Code 2: Not reported
Additional Code 3: Not reported
Additional Code 4: Not reported
Additional Code 5: Not reported

Additional Info:

Year: 2014
Gen EPA ID: CAL000373927

Shipment Date: 20140822
Creation Date: 2/12/2015 22:14:58
Receipt Date: 20140903
Manifest ID: 007625675FLE
Trans EPA ID: CAR000183913
Trans Name: BELSHIRE
Trans 2 EPA ID: Not reported
Trans 2 Name: Not reported
TSDf EPA ID: NVT330010000
Trans Name: US ECOLOGY NEVADA OPERATIONS
TSDf Alt EPA ID: Not reported
TSDf Alt Name: Not reported
Waste Code Description: 352 - Other organic solids
RCRA Code: D018
Meth Code: H132 - Landfill Or Surface Impoundment That Will Be Closed As
Landfill(To Include On-Site Treatment And/Or Stabilization)
Quantity Tons: 0.0075
Waste Quantity: 15
Quantity Unit: P
Additional Code 1: Not reported
Additional Code 2: Not reported
Additional Code 3: Not reported
Additional Code 4: Not reported
Additional Code 5: Not reported

Shipment Date: 20140822
Creation Date: 11/7/2014 22:15:04
Receipt Date: 20140828
Manifest ID: 007625676FLE
Trans EPA ID: CAR000183913

Map ID
Direction
Distance
Elevation

MAP FINDINGS

Site

Database(s)

EDR ID Number
EPA ID Number

TESORO USA 63217 (Continued)

U001580382

Trans Name:	BELSHIRE
Trans 2 EPA ID:	Not reported
Trans 2 Name:	Not reported
TSDf EPA ID:	CAT080013352
Trans Name:	DEMENNO KERDOON
TSDf Alt EPA ID:	Not reported
TSDf Alt Name:	Not reported
Waste Code Description:	134 - Aqueous solution with <10% total organic residues
RCRA Code:	Not reported
Meth Code:	H039 - Other Recovery Of Reclamation For Reuse Including Acid Regeneration, Organics Recovery Ect
Quantity Tons:	0.0126
Waste Quantity:	3
Quantity Unit:	G
Additional Code 1:	Not reported
Additional Code 2:	Not reported
Additional Code 3:	Not reported
Additional Code 4:	Not reported
Additional Code 5:	Not reported
Shipment Date:	20140331
Creation Date:	8/10/2014 22:15:13
Receipt Date:	20140402
Manifest ID:	005768050FLE
Trans EPA ID:	CAR000183913
Trans Name:	BELSHIRE
Trans 2 EPA ID:	Not reported
Trans 2 Name:	Not reported
TSDf EPA ID:	NVT330010000
Trans Name:	US ECOLOGY NEVADA OPERATIONS
TSDf Alt EPA ID:	Not reported
TSDf Alt Name:	Not reported
Waste Code Description:	352 - Other organic solids
RCRA Code:	Not reported
Meth Code:	H132 - Landfill Or Surface Impoundment That Will Be Closed As Landfill(To Include On-Site Treatment And/Or Stabilization)
Quantity Tons:	0.05
Waste Quantity:	100
Quantity Unit:	P
Additional Code 1:	Not reported
Additional Code 2:	Not reported
Additional Code 3:	Not reported
Additional Code 4:	Not reported
Additional Code 5:	Not reported
Additional Info:	
Year:	2013
Gen EPA ID:	CAL000373927
Shipment Date:	20130906
Creation Date:	11/1/2013 22:15:05
Receipt Date:	20130912
Manifest ID:	005760253FLE
Trans EPA ID:	CAR000183913
Trans Name:	BELSHIRE
Trans 2 EPA ID:	Not reported
Trans 2 Name:	Not reported

Map ID
Direction
Distance
Elevation

MAP FINDINGS

Site

Database(s)

EDR ID Number
EPA ID Number

TESORO USA 63217 (Continued)

U001580382

TSDF EPA ID: CAT080013352
Trans Name: DEMENNO KERDOON
TSDF Alt EPA ID: Not reported
TSDF Alt Name: Not reported
Waste Code Description: 134 - Aqueous solution with <10% total organic residues
RCRA Code: Not reported
Meth Code: H039 - Other Recovery Of Reclamation For Reuse Including Acid
Regeneration, Organics Recovery Ect
Quantity Tons: 0.0084
Waste Quantity: 2
Quantity Unit: G
Additional Code 1: Not reported
Additional Code 2: Not reported
Additional Code 3: Not reported
Additional Code 4: Not reported
Additional Code 5: Not reported
Shipment Date: 20130612
Creation Date: 10/25/2013 22:15:23
Receipt Date: 20130619
Manifest ID: 004642194FLE
Trans EPA ID: CAR000183913
Trans Name: BELSHIRE
Trans 2 EPA ID: Not reported
Trans 2 Name: Not reported
TSDF EPA ID: NVT330010000
Trans Name: US ECOLOGY NEVADA OPERATIONS
TSDF Alt EPA ID: Not reported
TSDF Alt Name: Not reported
Waste Code Description: 352 - Other organic solids
RCRA Code: Not reported
Meth Code: H132 - Landfill Or Surface Impoundment That Will Be Closed As
Landfill(To Include On-Site Treatment And/Or Stabilization)
Quantity Tons: 0.0275
Waste Quantity: 55
Quantity Unit: P
Additional Code 1: Not reported
Additional Code 2: Not reported
Additional Code 3: Not reported
Additional Code 4: Not reported
Additional Code 5: Not reported
Shipment Date: 20130212
Creation Date: 4/29/2013 22:15:06
Receipt Date: 20130220
Manifest ID: 005784839FLE
Trans EPA ID: CAR000183913
Trans Name: BELSHIRE
Trans 2 EPA ID: Not reported
Trans 2 Name: Not reported
TSDF EPA ID: CAT080013352
Trans Name: DEMENNO KERDOON
TSDF Alt EPA ID: Not reported
TSDF Alt Name: Not reported
Waste Code Description: 134 - Aqueous solution with <10% total organic residues
RCRA Code: Not reported
Meth Code: H039 - Other Recovery Of Reclamation For Reuse Including Acid

Map ID
Direction
Distance
Elevation

MAP FINDINGS

Site

Database(s)

EDR ID Number
EPA ID Number

TESORO USA 63217 (Continued)

U001580382

Regeneration, Organics Recovery Ect
Quantity Tons: 0.063
Waste Quantity: 15
Quantity Unit: G
Additional Code 1: Not reported
Additional Code 2: Not reported
Additional Code 3: Not reported
Additional Code 4: Not reported
Additional Code 5: Not reported

Additional Info:

Year: 2012
Gen EPA ID: CAL000373927

Shipment Date: 20121218
Creation Date: 2/14/2013 22:15:30
Receipt Date: 20121219
Manifest ID: 005774293FLE
Trans EPA ID: CAR000183913
Trans Name: BELSHIRE
Trans 2 EPA ID: Not reported
Trans 2 Name: Not reported
TSDf EPA ID: NVT330010000
Trans Name: US ECOLOGY NEVADA OPERATIONS
TSDf Alt EPA ID: Not reported
TSDf Alt Name: Not reported
Waste Code Description: 352 - Other organic solids
RCRA Code: Not reported
Meth Code: H132 - Landfill Or Surface Impoundment That Will Be Closed As
Landfill(To Include On-Site Treatment And/Or Stabilization)

Quantity Tons: 0.005
Waste Quantity: 10
Quantity Unit: P
Additional Code 1: Not reported
Additional Code 2: Not reported
Additional Code 3: Not reported
Additional Code 4: Not reported
Additional Code 5: Not reported

CERS:

Name: TESORO (ARCO) 63217 (WRR 6120)
Address: 2211 TAPO ST
City,State,Zip: SIMI VALLEY, CA 93063
Site ID: 74572
CERS ID: 10332091
CERS Description: Chemical Storage Facilities

Violations:

Site ID: 74572
Site Name: TESORO (ARCO) 63217 (WRR 6120)
Violation Date: 02-20-2019
Citation: 23 CCR 16 2641(j) - California Code of Regulations, Title 23, Chapter
16, Section(s) 2641(j)
Violation Description: Failure of the leak detection equipment to be installed, calibrated,
operated, and/or maintained properly.
Violation Notes: Returned to compliance on 03/14/2019.
Violation Division: Ventura County Environmental Health

Map ID
Direction
Distance
Elevation

MAP FINDINGS

Site

Database(s)

EDR ID Number
EPA ID Number

TESORO USA 63217 (Continued)

U001580382

Violation Program: UST
Violation Source: CERS

Site ID: 74572
Site Name: TESORO (ARCO) 63217 (WRR 6120)
Violation Date: 02-28-2017
Citation: 23 CCR 16 2641(j) - California Code of Regulations, Title 23, Chapter 16, Section(s) 2641(j)
Violation Description: Failure of the leak detection equipment to be installed, calibrated, operated, and/or maintained properly.
Violation Notes: Returned to compliance on 02/28/2017.
Violation Division: Ventura County Environmental Health
Violation Program: UST
Violation Source: CERS

Site ID: 74572
Site Name: TESORO (ARCO) 63217 (WRR 6120)
Violation Date: 02-20-2018
Citation: 23 CCR 16 2641(j) - California Code of Regulations, Title 23, Chapter 16, Section(s) 2641(j)
Violation Description: Failure of the leak detection equipment to be installed, calibrated, operated, and/or maintained properly.
Violation Notes: Returned to compliance on 02/20/2018.
Violation Division: Ventura County Environmental Health
Violation Program: UST
Violation Source: CERS

Site ID: 74572
Site Name: TESORO (ARCO) 63217 (WRR 6120)
Violation Date: 03-27-2014
Citation: 23 CCR 16 2663 - California Code of Regulations, Title 23, Chapter 16, Section(s) 2663
Violation Description: Failure to inspect a steel tank which has been lined or repaired using the interior lining method within 10 years of lining and every five years after.
Violation Notes: Returned to compliance on 03/27/2014.
Violation Division: Ventura County Environmental Health
Violation Program: UST
Violation Source: CERS

Site ID: 74572
Site Name: TESORO (ARCO) 63217 (WRR 6120)
Violation Date: 03-09-2016
Citation: 23 CCR 16 2636(f) - California Code of Regulations, Title 23, Chapter 16, Section(s) 2636(f)
Violation Description: Failure to continuously monitor the interstitial space of the tank, piping and/or sumps sump such that the leak detection activates an audible/visual alarm when a leak is detected.
Violation Notes: Returned to compliance on 03/09/2016.
Violation Division: Ventura County Environmental Health
Violation Program: UST
Violation Source: CERS

Site ID: 74572
Site Name: TESORO (ARCO) 63217 (WRR 6120)
Violation Date: 02-20-2019
Citation: 23 CCR 16 2712(b)(1)(G) - California Code of Regulations, Title 23,

Map ID
Direction
Distance
Elevation

MAP FINDINGS

Site

Database(s)

EDR ID Number
EPA ID Number

TESORO USA 63217 (Continued)

U001580382

Violation Description: Chapter 16, Section(s) 2712(b)(1)(G)
Failure to comply with one or more of the following overfill prevention equipment requirements: Alert the transfer operator when the tank is 90 percent full by restricting the flow into the tank or triggering an audible and visual alarm; or Restrict delivery of flow to the tank at least 30 minutes before the tank overfills, provided the restriction occurs when the tank is filled to no more than 95 percent of capacity; and activate an audible alarm at least five minutes before the tank overfills; or Provide positive shut-off of flow to the tank when the tank is filled to no more than 95 percent of capacity; or Provide positive shut-off of flow to the tank so that none of the fittings located on the top of the tank are exposed to product due to overfilling. Install/retrofit overfill prevention equipment that does not use flow restrictors on vent piping to meet overfill prevention equipment requirements when the overfill prevention equipment is installed, repaired, or replaced on and after October 1,- 2018. For USTs installed before October 1, 2018, perform an inspection by October 13, 2018 and every 36 months thereafter. For USTs installed on and after October- 1,- 2018, perform an inspection at installation and every 36 months thereafter. Inspected within 30 days after a repair to the overfill prevention equipment. Inspected using an applicable manufacturer guidelines, industry codes, engineering standards, or a method approved by a professional engineer. Inspected by a certified UST service technician. Maintain records of overfill prevention equipment inspection for 36 months.

Violation Notes: Returned to compliance on 06/04/2019.
Violation Division: Ventura County Environmental Health
Violation Program: UST
Violation Source: CERS

Site ID: 74572
Site Name: TESORO (ARCO) 63217 (WRR 6120)
Violation Date: 03-19-2015
Citation: 23 CCR 16 2636(f) - California Code of Regulations, Title 23, Chapter 16, Section(s) 2636(f)

Violation Description: Failure to continuously monitor the interstitial space of the tank, piping and/or sumps sump such that the leak detection activates an audible/visual alarm when a leak is detected.

Violation Notes: Returned to compliance on 03/19/2015.
Violation Division: Ventura County Environmental Health
Violation Program: UST
Violation Source: CERS

Evaluation:
Eval General Type: Compliance Evaluation Inspection
Eval Date: 02-11-2020
Violations Found: No
Eval Type: Routine done by local agency
Eval Notes: Not reported
Eval Division: Ventura County Environmental Health
Eval Program: HMRRP
Eval Source: CERS

Eval General Type: Compliance Evaluation Inspection
Eval Date: 02-11-2020
Violations Found: No
Eval Type: Routine done by local agency

Map ID
Direction
Distance
Elevation

MAP FINDINGS

Site

Database(s)

EDR ID Number
EPA ID Number

TESORO USA 63217 (Continued)

U001580382

Eval Notes: Not reported
Eval Division: Ventura County Environmental Health
Eval Program: HW
Eval Source: CERS

Eval General Type: Compliance Evaluation Inspection
Eval Date: 02-11-2020
Violations Found: No
Eval Type: Routine done by local agency
Eval Notes: Not reported
Eval Division: Ventura County Environmental Health
Eval Program: UST
Eval Source: CERS

Eval General Type: Compliance Evaluation Inspection
Eval Date: 02-20-2018
Violations Found: No
Eval Type: Routine done by local agency
Eval Notes: Not reported
Eval Division: Ventura County Environmental Health
Eval Program: HMRRP
Eval Source: CERS

Eval General Type: Compliance Evaluation Inspection
Eval Date: 02-20-2018
Violations Found: No
Eval Type: Routine done by local agency
Eval Notes: Not reported
Eval Division: Ventura County Environmental Health
Eval Program: HW
Eval Source: CERS

Eval General Type: Compliance Evaluation Inspection
Eval Date: 02-20-2018
Violations Found: Yes
Eval Type: Routine done by local agency
Eval Notes: Not reported
Eval Division: Ventura County Environmental Health
Eval Program: UST
Eval Source: CERS

Eval General Type: Compliance Evaluation Inspection
Eval Date: 02-20-2019
Violations Found: No
Eval Type: Routine done by local agency
Eval Notes: Not reported
Eval Division: Ventura County Environmental Health
Eval Program: HMRRP
Eval Source: CERS

Eval General Type: Compliance Evaluation Inspection
Eval Date: 02-20-2019
Violations Found: No
Eval Type: Routine done by local agency
Eval Notes: Not reported
Eval Division: Ventura County Environmental Health
Eval Program: HW

Map ID
Direction
Distance
Elevation

MAP FINDINGS

Site

Database(s)

EDR ID Number
EPA ID Number

TESORO USA 63217 (Continued)

U001580382

Eval Source: CERS

Eval General Type: Compliance Evaluation Inspection
Eval Date: 02-20-2019
Violations Found: Yes
Eval Type: Routine done by local agency
Eval Notes: Not reported
Eval Division: Ventura County Environmental Health
Eval Program: UST
Eval Source: CERS

Eval General Type: Compliance Evaluation Inspection
Eval Date: 02-28-2017
Violations Found: No
Eval Type: Routine done by local agency
Eval Notes: Not reported
Eval Division: Ventura County Environmental Health
Eval Program: HMRRP
Eval Source: CERS

Eval General Type: Compliance Evaluation Inspection
Eval Date: 02-28-2017
Violations Found: No
Eval Type: Routine done by local agency
Eval Notes: Not reported
Eval Division: Ventura County Environmental Health
Eval Program: HW
Eval Source: CERS

Eval General Type: Compliance Evaluation Inspection
Eval Date: 02-28-2017
Violations Found: Yes
Eval Type: Routine done by local agency
Eval Notes: Not reported
Eval Division: Ventura County Environmental Health
Eval Program: UST
Eval Source: CERS

Eval General Type: Compliance Evaluation Inspection
Eval Date: 03-09-2016
Violations Found: No
Eval Type: Routine done by local agency
Eval Notes: Not reported
Eval Division: Ventura County Environmental Health
Eval Program: HMRRP
Eval Source: CERS

Eval General Type: Compliance Evaluation Inspection
Eval Date: 03-09-2016
Violations Found: No
Eval Type: Routine done by local agency
Eval Notes: Not reported
Eval Division: Ventura County Environmental Health
Eval Program: HW
Eval Source: CERS

Eval General Type: Compliance Evaluation Inspection

Map ID
Direction
Distance
Elevation

MAP FINDINGS

Site

Database(s)

EDR ID Number
EPA ID Number

TESORO USA 63217 (Continued)

U001580382

Eval Date: 03-09-2016
Violations Found: Yes
Eval Type: Routine done by local agency
Eval Notes: Not reported
Eval Division: Ventura County Environmental Health
Eval Program: UST
Eval Source: CERS

Eval General Type: Compliance Evaluation Inspection
Eval Date: 03-19-2015
Violations Found: No
Eval Type: Routine done by local agency
Eval Notes: Not reported
Eval Division: Ventura County Environmental Health
Eval Program: HMRRP
Eval Source: CERS

Eval General Type: Compliance Evaluation Inspection
Eval Date: 03-19-2015
Violations Found: No
Eval Type: Routine done by local agency
Eval Notes: Not reported
Eval Division: Ventura County Environmental Health
Eval Program: HW
Eval Source: CERS

Eval General Type: Compliance Evaluation Inspection
Eval Date: 03-19-2015
Violations Found: Yes
Eval Type: Routine done by local agency
Eval Notes: Not reported
Eval Division: Ventura County Environmental Health
Eval Program: UST
Eval Source: CERS

Eval General Type: Compliance Evaluation Inspection
Eval Date: 03-27-2014
Violations Found: No
Eval Type: Routine done by local agency
Eval Notes: Not reported
Eval Division: Ventura County Environmental Health
Eval Program: HMRRP
Eval Source: CERS

Eval General Type: Compliance Evaluation Inspection
Eval Date: 03-27-2014
Violations Found: No
Eval Type: Routine done by local agency
Eval Notes: Not reported
Eval Division: Ventura County Environmental Health
Eval Program: HW
Eval Source: CERS

Eval General Type: Compliance Evaluation Inspection
Eval Date: 03-27-2014
Violations Found: Yes
Eval Type: Routine done by local agency

Map ID
Direction
Distance
Elevation

MAP FINDINGS

Site

Database(s)

EDR ID Number
EPA ID Number

TESORO USA 63217 (Continued)

U001580382

Eval Notes: Not reported
Eval Division: Ventura County Environmental Health
Eval Program: UST
Eval Source: CERS

Coordinates:

Site ID: 74572
Facility Name: TESORO (ARCO) 63217 (WRR 6120)
Env Int Type Code: HWG
Program ID: 10332091
Coord Name: Not reported
Ref Point Type Desc: Center of a facility or station.
Latitude: 34.275130
Longitude: -118.709280

Affiliation:

Affiliation Type Desc: Document Preparer
Entity Name: BELSHIRE ENVIRONMENTAL SERVICES, INC.
Entity Title: Not reported
Affiliation Address: Not reported
Affiliation City: Not reported
Affiliation State: Not reported
Affiliation Country: Not reported
Affiliation Zip: Not reported
Affiliation Phone: Not reported

Affiliation Type Desc: UST Property Owner Name
Entity Name: Thrifty Oil Co.
Entity Title: Not reported
Affiliation Address: 13116 IMPERIAL HIGHWAY
Affiliation City: SANTA FE SPRINGS
Affiliation State: CA
Affiliation Country: United States
Affiliation Zip: 90670
Affiliation Phone: (562) 921-3581

Affiliation Type Desc: UST Tank Operator
Entity Name: WESTERN REFINING RETAIL, LLC
Entity Title: Not reported
Affiliation Address: ATTN: ENV. DEPT. G 500 SPEEDWAY DR
Affiliation City: ENON
Affiliation State: OH
Affiliation Country: United States
Affiliation Zip: 45323
Affiliation Phone: (937) 863-7377

Affiliation Type Desc: Environmental Contact
Entity Name: LANNI DUONG
Entity Title: Not reported
Affiliation Address: 301 E OCEAN BLVD, SUITE 1600
Affiliation City: LONG BEACH
Affiliation State: CA
Affiliation Country: Not reported
Affiliation Zip: 90802
Affiliation Phone: Not reported

Map ID
Direction
Distance
Elevation

MAP FINDINGS

Site

Database(s)

EDR ID Number
EPA ID Number

TESORO USA 63217 (Continued)

U001580382

Affiliation Type Desc: Identification Signer
Entity Name: TERESA MILES
Entity Title: ENVIRONMENTAL COMPLIANCE MANAGER
Affiliation Address: Not reported
Affiliation City: Not reported
Affiliation State: Not reported
Affiliation Country: Not reported
Affiliation Zip: Not reported
Affiliation Phone: Not reported

Affiliation Type Desc: Operator
Entity Name: WESTERN REFINING RETAIL, LLC
Entity Title: Not reported
Affiliation Address: Not reported
Affiliation City: Not reported
Affiliation State: Not reported
Affiliation Country: Not reported
Affiliation Zip: Not reported
Affiliation Phone: (505) 893-2973

Affiliation Type Desc: Property Owner
Entity Name: Thrifty Oil Co.
Entity Title: Not reported
Affiliation Address: 13116 IMPERIAL HIGHWAY
Affiliation City: SANTA FE SPRINGS
Affiliation State: CA
Affiliation Country: United States
Affiliation Zip: 90670
Affiliation Phone: (562) 921-3581

Affiliation Type Desc: CUPA District
Entity Name: Ventura County Environmental Health
Entity Title: Not reported
Affiliation Address: 800 South Victoria Avenue
Affiliation City: Ventura
Affiliation State: CA
Affiliation Country: Not reported
Affiliation Zip: 93009
Affiliation Phone: (805) 654-2813

Affiliation Type Desc: UST Permit Applicant
Entity Name: TERESA A. MILES
Entity Title: ENVIRONMENTAL COMPLIANCE SUPERVISOR
Affiliation Address: Not reported
Affiliation City: Not reported
Affiliation State: Not reported
Affiliation Country: Not reported
Affiliation Zip: Not reported
Affiliation Phone: (562) 495-6850

Affiliation Type Desc: Facility Mailing Address
Entity Name: Mailing Address
Entity Title: Not reported
Affiliation Address: 500 SPEEDWAY DRIVE
Affiliation City: ENON
Affiliation State: OH
Affiliation Country: Not reported

Map ID
Direction
Distance
Elevation

MAP FINDINGS

Site

Database(s)

EDR ID Number
EPA ID Number

TESORO USA 63217 (Continued)

U001580382

Affiliation Zip: 45323
Affiliation Phone: Not reported

Affiliation Type Desc: Legal Owner
Entity Name: Tesoro Refining & Marketing Company LLC
Entity Title: Not reported
Affiliation Address: 500 SPEEDWAY DRIVE
Affiliation City: ENON
Affiliation State: OH
Affiliation Country: United States
Affiliation Zip: 45323
Affiliation Phone: (210) 626-6153

Affiliation Type Desc: Parent Corporation
Entity Name: Tesoro Refining and Marketing Company LLC
Entity Title: Not reported
Affiliation Address: Not reported
Affiliation City: Not reported
Affiliation State: Not reported
Affiliation Country: Not reported
Affiliation Zip: Not reported
Affiliation Phone: Not reported

Affiliation Type Desc: UST Tank Owner
Entity Name: Thrifty Oil Co.
Entity Title: Not reported
Affiliation Address: 13116 IMPERIAL HIGHWAY
Affiliation City: SANTA FE SPRINGS
Affiliation State: CA
Affiliation Country: United States
Affiliation Zip: 90670
Affiliation Phone: (562) 921-3581

Name: ARCO FACILITY NO 09619
Address: 2211 TAPO ST
City,State,Zip: SIMI VALLEY, CA 93063
Site ID: 452135
CERS ID: 110012188925
CERS Description: US EPA Air Emission Inventory System (EIS)

Affiliation:
Affiliation Type Desc: Environmental Contact
Entity Name: JACK OMAN
Entity Title: Not reported
Affiliation Address: POBOX 6038
Affiliation City: ARTESIA
Affiliation State: CA
Affiliation Country: Not reported
Affiliation Zip: Not reported
Affiliation Phone: Not reported

HWTS:
Name: TESORO USA 63217
Address: 2211 TAPO ST
Address 2: Not reported

Map ID
 Direction
 Distance
 Elevation

MAP FINDINGS

Site

Database(s)

EDR ID Number
 EPA ID Number

TESORO USA 63217 (Continued)

U001580382

City,State,Zip: SIMI VALLEY, CA 93063
 EPA ID: CAL000373927
 Inactive Date: Not reported
 Create Date: 04/25/2012
 Last Act Date: 08/19/2020
 Mailing Name: Not reported
 Mailing Address: 19100 RIDGEWOOD PKWY
 Mailing Address 2: MS:TX1-022
 Mailing City,State,Zip: SAN ANTONIO, TX 78259
 Owner Name: TESORO REFINING & MARKETING COMPANY
 Owner Address: 19100 RIDGEWOOD PKWY
 Owner Address 2: Not reported
 Owner City,State,Zip: SAN ANTONIO, TX 782590000
 Contact Name: BRENDA RAMIREZ
 Contact Address: 19100 RIDGEWOOD PKWY
 Contact Address 2: MS: TX1-022
 City,State,Zip: SAN ANTONIO, TX 78259

NAICS:

EPA ID: CAL000373927
 Create Date: 2012-04-25 09:39:45.300
 NAICS Code: 44719
 NAICS Description: Other Gasoline Stations
 Issued EPA ID Date: 2012-04-25 09:39:45.30000
 Inactive Date: Not reported
 Facility Name: TESORO USA 63217
 Facility Address: 2211 TAPO ST
 Facility Address 2: Not reported
 Facility City: SIMI VALLEY
 Facility County: Not reported
 Facility State: CA
 Facility Zip: 93063

AY261
North
1/8-1/4
0.181 mi.
956 ft.

ARCO FACILITY NO 09619
2211 TAPO ST
SIMI VALLEY, CA 93063
Site 2 of 10 in cluster AY

RCRA-SQG 1004678262
FINDS CAR000106823
ECHO

Actual:
979 ft.
Focus Map:
4

RCRA-SQG:
 Date Form Received by Agency: 2002-07-10 00:00:00.0
 Handler Name: ARCO FACILITY NO 09619
 Handler Address: 2211 TAPO ST
 Handler City,State,Zip: SIMI VALLEY, CA 93063
 EPA ID: CAR000106823
 Contact Name: JACK OMAN
 Contact Address: P O BOX 6038
 Contact City,State,Zip: ARTESIA, CA 90702-6038
 Contact Telephone: 714-690-2425
 Contact Fax: Not reported
 Contact Email: Not reported
 Contact Title: Not reported
 EPA Region: 09
 Land Type: Private
 Federal Waste Generator Description: Small Quantity Generator
 Non-Notifier: Not reported
 Biennial Report Cycle: Not reported

Map ID
 Direction
 Distance
 Elevation

MAP FINDINGS

Site

Database(s)

EDR ID Number
 EPA ID Number

ARCO FACILITY NO 09619 (Continued)

1004678262

Accessibility:	Not reported
Active Site Indicator:	Handler Activities
State District Owner:	Not reported
State District:	Not reported
Mailing Address:	P O BOX 6038
Mailing City, State, Zip:	ARTESIA, CA 90702-6038
Owner Name:	B P W COAST PRODUCTS L L C
Owner Type:	Private
Operator Name:	Not reported
Operator Type:	Not reported
Short-Term Generator Activity:	No
Importer Activity:	No
Mixed Waste Generator:	No
Transporter Activity:	No
Transfer Facility Activity:	No
Recycler Activity with Storage:	No
Small Quantity On-Site Burner Exemption:	No
Smelting Melting and Refining Furnace Exemption:	No
Underground Injection Control:	No
Off-Site Waste Receipt:	No
Universal Waste Indicator:	No
Universal Waste Destination Facility:	No
Federal Universal Waste:	No
Active Site Fed-Reg Treatment Storage and Disposal Facility:	Not reported
Active Site Converter Treatment storage and Disposal Facility:	Not reported
Active Site State-Reg Treatment Storage and Disposal Facility:	Not reported
Active Site State-Reg Handler:	---
Federal Facility Indicator:	Not reported
Hazardous Secondary Material Indicator:	NN
Sub-Part K Indicator:	Not reported
Commercial TSD Indicator:	No
Treatment Storage and Disposal Type:	Not reported
2018 GPRA Permit Baseline:	Not on the Baseline
2018 GPRA Renewals Baseline:	Not on the Baseline
Permit Renewals Workload Universe:	Not reported
Permit Workload Universe:	Not reported
Permit Progress Universe:	Not reported
Post-Closure Workload Universe:	Not reported
Closure Workload Universe:	Not reported
202 GPRA Corrective Action Baseline:	No
Corrective Action Workload Universe:	No
Subject to Corrective Action Universe:	No
Non-TSDFs Where RCRA CA has Been Imposed Universe:	No
TSDFs Potentially Subject to CA Under 3004 (u)/(v) Universe:	No
TSDFs Only Subject to CA under Discretionary Auth Universe:	No
Corrective Action Priority Ranking:	No NCAPS ranking
Environmental Control Indicator:	No
Institutional Control Indicator:	No
Human Exposure Controls Indicator:	N/A
Groundwater Controls Indicator:	N/A
Operating TSDF Universe:	Not reported
Full Enforcement Universe:	Not reported
Significant Non-Complier Universe:	No
Unaddressed Significant Non-Complier Universe:	No
Addressed Significant Non-Complier Universe:	No
Significant Non-Complier With a Compliance Schedule Universe:	No
Financial Assurance Required:	Not reported

Map ID
Direction
Distance
Elevation

MAP FINDINGS

Site

Database(s)

EDR ID Number
EPA ID Number

ARCO FACILITY NO 09619 (Continued)

1004678262

Handler Date of Last Change:	2002-10-29 16:02:18.0
Recognized Trader-Importer:	No
Recognized Trader-Exporter:	No
Importer of Spent Lead Acid Batteries:	No
Exporter of Spent Lead Acid Batteries:	No
Recycler Activity Without Storage:	Not reported
Manifest Broker:	Not reported
Sub-Part P Indicator:	Not reported

Hazardous Waste Summary:

Waste Code:	D000
Waste Description:	Not Defined
Waste Code:	D001
Waste Description:	IGNITABLE WASTE
Waste Code:	D018
Waste Description:	BENZENE

Handler - Owner Operator:

Owner/Operator Indicator:	Owner
Owner/Operator Name:	B P W COAST PRODUCTS L L C
Legal Status:	Private
Date Became Current:	Not reported
Date Ended Current:	Not reported
Owner/Operator Address:	P O BOX 6038
Owner/Operator City,State,Zip:	ARTESIA, CA 90702-6038
Owner/Operator Telephone:	714-690-2425
Owner/Operator Telephone Ext:	Not reported
Owner/Operator Fax:	Not reported
Owner/Operator Email:	Not reported

Historic Generators:

Receive Date:	2002-07-10 00:00:00.0
Handler Name:	ARCO FACILITY NO 09619
Federal Waste Generator Description:	Small Quantity Generator
State District Owner:	Not reported
Large Quantity Handler of Universal Waste:	No
Recognized Trader Importer:	No
Recognized Trader Exporter:	No
Spent Lead Acid Battery Importer:	No
Spent Lead Acid Battery Exporter:	No
Current Record:	Yes
Non Storage Recycler Activity:	Not reported
Electronic Manifest Broker:	Not reported

List of NAICS Codes and Descriptions:

NAICS Codes:	No NAICS Codes Found
--------------	----------------------

Facility Has Received Notices of Violations:

Violations:	No Violations Found
-------------	---------------------

Evaluation Action Summary:

Map ID
 Direction
 Distance
 Elevation

MAP FINDINGS

Site

Database(s)

EDR ID Number
 EPA ID Number

ARCO FACILITY NO 09619 (Continued)

1004678262

Evaluations: No Evaluations Found

FINDS:

Registry ID: 110012188925

Click Here:

Environmental Interest/Information System:

California Hazardous Waste Tracking System - Datamart (HWTS-DATAMART) provides California with information on hazardous waste shipments for generators, transporters, and treatment, storage, and disposal facilities.

RCRAInfo is a national information system that supports the Resource Conservation and Recovery Act (RCRA) program through the tracking of events and activities related to facilities that generate, transport, and treat, store, or dispose of hazardous waste. RCRAInfo allows RCRA program staff to track the notification, permit, compliance, and corrective action activities required under RCRA.

Registry ID: 110055832354

Click Here:

Environmental Interest/Information System:

RCRAInfo is a national information system that supports the Resource Conservation and Recovery Act (RCRA) program through the tracking of events and activities related to facilities that generate, transport, and treat, store, or dispose of hazardous waste. RCRAInfo allows RCRA program staff to track the notification, permit, compliance, and corrective action activities required under RCRA.

STATE MASTER

Click this hyperlink while viewing on your computer to access additional FINDS: detail in the EDR Site Report.

ECHO:

Envid: 1004678262
 Registry ID: 110012188925
 DFR URL: <http://echo.epa.gov/detailed-facility-report?fid=110012188925>
 Name: ARCO FACILITY NO 09619
 Address: 2211 TAPO ST
 City,State,Zip: SIMI VALLEY, CA 93063

AY262 **THRIFTY OIL CO SS #217**
North **2211 TAPO ST**
1/8-1/4 **SIMI VALLEY, CA 93065**
0.181 mi.
956 ft. **Site 3 of 10 in cluster AY**

CA LUST **S103437826**
CA Cortese **N/A**
CA CERS

Actual: **LUST REG 4:**
979 ft. Region: 4
Focus Map: Regional Board: 04
4 County: Ventura
 Facility Id: C-87001
 Status: Case Closed
 Substance: Gasoline
 Substance Quantity: Not reported
 Local Case No: 87001
 Case Type: Soil

Map ID
Direction
Distance
Elevation

MAP FINDINGS

Site

Database(s)

EDR ID Number
EPA ID Number

THRIFTY OIL CO SS #217 (Continued)

S103437826

Abatement Method Used at the Site: VSED
Global ID: T0611100168
W Global ID: W0611103103
Staff: UNK
Local Agency: 56000L
Cross Street: Not reported
Enforcement Type: EF
Date Leak Discovered: 12/30/1986
Date Leak First Reported: 12/30/1986
Date Leak Record Entered: Not reported
Date Confirmation Began: 7/1/1988
Date Leak Stopped: Not reported
Date Case Last Changed on Database: Not reported
Date the Case was Closed: 8/20/1996
How Leak Discovered: Not reported
How Leak Stopped: Not reported
Cause of Leak: Not reported
Leak Source: Not reported
Operator: Not reported
Water System: TRADE WINDS CLUB
Well Name: Not reported
Approx. Dist To Production Well (ft): 4321.6624545796609752359976076
Source of Cleanup Funding: F
Preliminary Site Assessment Workplan Submitted: 1/7/1988
Preliminary Site Assessment Began: 11/13/1989
Pollution Characterization Began: 11/13/1989
Remediation Plan Submitted: 1/12/1995
Remedial Action Underway: 8/31/1994
Post Remedial Action Monitoring Began: Not reported
Enforcement Action Date: 1/7/1988
Historical Max MTBE Date: Not reported
Hist Max MTBE Conc in Groundwater: Not reported
Hist Max MTBE Conc in Soil: Not reported
Significant Interim Remedial Action Taken: Not reported
GW Qualifier: Not reported
Soil Qualifier: Not reported
Organization: Not reported
Owner Contact: Not reported
Responsible Party: THRIFTY OIL CO.
RP Address: Not reported
Program: LUST
Lat/Long: 34.2756656 / -1
Local Agency Staff: DCS
Beneficial Use: Not reported
Priority: Not reported
Cleanup Fund Id: Not reported
Suspended: Not reported
Assigned Name: 02N/17W-07J05 S
Summary: Not reported

VENTURA CO. LUST:

Name: THRIFTY OIL CO SS #217
Address: 2211 TAPO ST
City: SIMI VALLEY
Region: VENTURA
Facility ID: 87001
Status: Case Closed

Map ID
Direction
Distance
Elevation

MAP FINDINGS

Site

Database(s)

EDR ID Number
EPA ID Number

THRIFTY OIL CO SS #217 (Continued)

S103437826

CORTESE:

Name: THRIFTY OIL CO SS #217
Address: 2211 TAPO ST
City,State,Zip: SIMI VALLEY, CA 93065
Region: CORTESE
Envirostor Id: Not reported
Global ID: T0611100168
Site/Facility Type: LUST CLEANUP SITE
Cleanup Status: COMPLETED - CASE CLOSED
Status Date: Not reported
Site Code: Not reported
Latitude: Not reported
Longitude: Not reported
Owner: Not reported
Enf Type: Not reported
Swat R: Not reported
Flag: active
Order No: Not reported
Waste Discharge System No: Not reported
Effective Date: Not reported
Region 2: Not reported
WID Id: Not reported
Solid Waste Id No: Not reported
Waste Management Uit Name: Not reported
File Name: Active Open

CERS:

Name: THRIFTY OIL CO SS #217
Address: 2211 TAPO ST
City,State,Zip: SIMI VALLEY, CA 93065
Site ID: 242766
CERS ID: T0611100168
CERS Description: Leaking Underground Storage Tank Cleanup Site

Affiliation:

Affiliation Type Desc: Regional Board Caseworker
Entity Name: DANIEL PIROTTON - LOS ANGELES RWQCB (REGION 4)
Entity Title: Not reported
Affiliation Address: Not reported
Affiliation City: R4 UNKNOWN
Affiliation State: CA
Affiliation Country: Not reported
Affiliation Zip: Not reported
Affiliation Phone: 2135766714

AY263 **ARCO #9619 (THRIFTY)**
North **2211 TAPO ST**
1/8-1/4 **SIMI VALLEY, CA 93063**
0.181 mi.
956 ft. **Site 4 of 10 in cluster AY**

CA UST **U003937812**
N/A

Actual: **UST:**
979 ft. Name: TESORO (ARCO) 63217 (WRR 6120)
Focus Map: Address: 2211 TAPO ST
4 City,State,Zip: SIMI VALLEY, CA 93063
 Facility ID: Not reported

Map ID
Direction
Distance
Elevation

MAP FINDINGS

Site

Database(s)

EDR ID Number
EPA ID Number

ARCO #9619 (THRIFTY) (Continued)

U003937812

Permitting Agency: Ventura County Environmental Health
Latitude: 34.27513
Longitude: -118.70928

Name: TESORO (ARCO) 63217
Address: 2211 TAPO ST
City,State,Zip: SIMI VALLEY, CA 93063
Facility ID: Not reported
Permitting Agency: Ventura County Environmental Health
Latitude: 34.27513
Longitude: -118.70928

Name: TESORO (ARCO) 63217 (WRR 6120)
Address: 2211 TAPO ST
City,State,Zip: SIMI VALLEY, CA 93063
Facility ID: Not reported
Permitting Agency: Ventura County Environmental Health
Latitude: 34.27513
Longitude: -118.70928

Name: ARCO #9619 (THRIFTY)
Address: 2211 TAPO ST
City,State,Zip: SIMI VALLEY, CA 93063
Facility ID: 056-000-001969
Permitting Agency: VENTURA COUNTY
Latitude: 34.276485
Longitude: -118.70795

AY264 ARCO #9619
North 2211 TAPO
1/8-1/4 SIMI VALLEY, CA 93065
0.181 mi.
956 ft. Site 5 of 10 in cluster AY

CA LUST S103950721
CA VENTURA CO. BWT N/A
CA HIST CORTESE

Actual:
979 ft.
Focus Map:
4

LUST:
Name: ARCO SS #9619
Address: 2211 TAPO ST
City,State,Zip: SIMI VALLEY, CA 93063
Lead Agency: VENTURA COUNTY
Case Type: LUST Cleanup Site
Geo Track: http://geotracker.waterboards.ca.gov/profile_report.asp?global_id=T0611101154
Global Id: T0611101154
Latitude: 34.275138
Longitude: -118.709297
Status: Completed - Case Closed
Status Date: 08/28/2002
Case Worker: Not reported
RB Case Number: C-97039
Local Agency: Not reported
File Location: Not reported
Local Case Number: 97039
Potential Media Affect: Soil
Potential Contaminants of Concern: Gasoline
Site History: Not reported

LUST:
Global Id: T0611101154
Contact Type: Regional Board Caseworker

Map ID
Direction
Distance
Elevation

MAP FINDINGS

Site

Database(s)

EDR ID Number
EPA ID Number

ARCO #9619 (Continued)

S103950721

Contact Name: DANIEL PIROTTON
Organization Name: LOS ANGELES RWQCB (REGION 4)
Address: Not reported
City: R4 UNKNOWN
Email: dpirotton@waterboards.ca.gov
Phone Number: 2135766714

LUST:

Global Id: T0611101154
Action Type: Other
Date: 09/16/1997
Action: Leak Reported

Global Id: T0611101154
Action Type: RESPONSE
Date: 04/08/2009
Action: Correspondence

Global Id: T0611101154
Action Type: ENFORCEMENT
Date: 08/28/2002
Action: Closure/No Further Action Letter

Global Id: T0611101154
Action Type: Other
Date: 09/16/1997
Action: Leak Discovery

LUST:

Global Id: T0611101154
Status: Open - Case Begin Date
Status Date: 09/16/1997

Global Id: T0611101154
Status: Open - Site Assessment
Status Date: 09/16/1997

Global Id: T0611101154
Status: Open - Site Assessment
Status Date: 09/17/1997

Global Id: T0611101154
Status: Completed - Case Closed
Status Date: 08/28/2002

Name: THRIFTY OIL CO SS #217
Address: 2211 TAPO ST
City,State,Zip: SIMI VALLEY, CA 93065
Lead Agency: VENTURA COUNTY
Case Type: LUST Cleanup Site
Geo Track: http://geotracker.waterboards.ca.gov/profile_report.asp?global_id=T0611100168
Global Id: T0611100168
Latitude: 34.275138
Longitude: -118.709297
Status: Completed - Case Closed

Map ID
Direction
Distance
Elevation

MAP FINDINGS

Site

Database(s)

EDR ID Number
EPA ID Number

ARCO #9619 (Continued)

S103950721

Status Date: 08/20/1996
Case Worker: Not reported
RB Case Number: C-87001
Local Agency: Not reported
File Location: Not reported
Local Case Number: 87001
Potential Media Affect: Soil
Potential Contaminants of Concern: Gasoline
Site History: Not reported

LUST:

Global Id: T0611100168
Contact Type: Regional Board Caseworker
Contact Name: DANIEL PIROTTON
Organization Name: LOS ANGELES RWQCB (REGION 4)
Address: Not reported
City: R4 UNKNOWN
Email: dpirotton@waterboards.ca.gov
Phone Number: 2135766714

LUST:

Global Id: T0611100168
Action Type: ENFORCEMENT
Date: 01/07/1988
Action: * Historical Enforcement

Global Id: T0611100168
Action Type: Other
Date: 12/30/1986
Action: Leak Reported

Global Id: T0611100168
Action Type: Other
Date: 12/30/1986
Action: Leak Discovery

LUST:

Global Id: T0611100168
Status: Open - Case Begin Date
Status Date: 12/30/1986

Global Id: T0611100168
Status: Open - Site Assessment
Status Date: 01/07/1988

Global Id: T0611100168
Status: Open - Site Assessment
Status Date: 07/01/1988

Global Id: T0611100168
Status: Open - Site Assessment
Status Date: 11/13/1989

Global Id: T0611100168
Status: Open - Remediation
Status Date: 08/31/1994

Map ID
Direction
Distance
Elevation

MAP FINDINGS

Site

Database(s)

EDR ID Number
EPA ID Number

ARCO #9619 (Continued)

S103950721

Global Id: T0611100168
Status: Open - Remediation
Status Date: 01/12/1995

Global Id: T0611100168
Status: Completed - Case Closed
Status Date: 08/20/1996

VENTURA CO. BWT:

Name: ARCO #9619
Address: 2211 TAPO ST
City,State,Zip: SIMI VALLEY, CA
Facility ID: HM 3800
Program: Not reported

HIST CORTESE:

edr_fname: ARCO #9619
edr_fadd1: 2211 TAPO
City,State,Zip: SIMI VALLEY, CA 93065
Region: CORTESE
Facility County Code: 56
Reg By: LTNKA
Reg Id: C-97039

edr_fname: THRIFTY OIL CO SS #217
edr_fadd1: 2211 TAPO
City,State,Zip: SIMI VALLEY, CA 93065
Region: CORTESE
Facility County Code: 56
Reg By: LTNKA
Reg Id: C-87001

AY265
North
1/8-1/4
0.181 mi.
956 ft.

TESORO USA 63217
2211 TAPO ST
SIMI VALLEY, CA 93063
Site 6 of 10 in cluster AY

RCRA NonGen / NLR **1024834015**
CAL000373927

Actual:
979 ft.
Focus Map:
4

RCRA NonGen / NLR:
Date Form Received by Agency: 2012-04-25 00:00:00.0
Handler Name: TESORO USA 63217
Handler Address: 2211 TAPO ST
Handler City,State,Zip: SIMI VALLEY, CA 93063
EPA ID: CAL000373927
Contact Name: BRENDA RAMIREZ
Contact Address: 19100 RIDGEWOOD PKWY
Contact City,State,Zip: SAN ANTONIO, TX 78259
Contact Telephone: 210-626-5153
Contact Fax: 210-881-6616
Contact Email: BRENDA.RAMIREZ@TSOCORP.COM
Contact Title: Not reported
EPA Region: 09
Land Type: Not reported
Federal Waste Generator Description: Not a generator, verified
Non-Notifier: Not reported
Biennial Report Cycle: Not reported

Map ID
 Direction
 Distance
 Elevation

MAP FINDINGS

Site

Database(s)

EDR ID Number
 EPA ID Number

TESORO USA 63217 (Continued)

1024834015

Accessibility:	Not reported
Active Site Indicator:	Handler Activities
State District Owner:	Not reported
State District:	Not reported
Mailing Address:	19100 RIDGEWOOD PKWY
Mailing City, State, Zip:	SAN ANTONIO, TX 78259-0000
Owner Name:	TESORO REFINING & MARKETING COMPANY
Owner Type:	Other
Operator Name:	BRENDA RAMIREZ
Operator Type:	Other
Short-Term Generator Activity:	No
Importer Activity:	No
Mixed Waste Generator:	No
Transporter Activity:	No
Transfer Facility Activity:	No
Recycler Activity with Storage:	No
Small Quantity On-Site Burner Exemption:	No
Smelting Melting and Refining Furnace Exemption:	No
Underground Injection Control:	No
Off-Site Waste Receipt:	No
Universal Waste Indicator:	Yes
Universal Waste Destination Facility:	Yes
Federal Universal Waste:	No
Active Site Fed-Reg Treatment Storage and Disposal Facility:	Not reported
Active Site Converter Treatment storage and Disposal Facility:	Not reported
Active Site State-Reg Treatment Storage and Disposal Facility:	Not reported
Active Site State-Reg Handler:	---
Federal Facility Indicator:	Not reported
Hazardous Secondary Material Indicator:	N
Sub-Part K Indicator:	Not reported
Commercial TSD Indicator:	No
Treatment Storage and Disposal Type:	Not reported
2018 GPRA Permit Baseline:	Not on the Baseline
2018 GPRA Renewals Baseline:	Not on the Baseline
Permit Renewals Workload Universe:	Not reported
Permit Workload Universe:	Not reported
Permit Progress Universe:	Not reported
Post-Closure Workload Universe:	Not reported
Closure Workload Universe:	Not reported
202 GPRA Corrective Action Baseline:	No
Corrective Action Workload Universe:	No
Subject to Corrective Action Universe:	No
Non-TSDFs Where RCRA CA has Been Imposed Universe:	No
TSDFs Potentially Subject to CA Under 3004 (u)/(v) Universe:	No
TSDFs Only Subject to CA under Discretionary Auth Universe:	No
Corrective Action Priority Ranking:	No NCAPS ranking
Environmental Control Indicator:	No
Institutional Control Indicator:	No
Human Exposure Controls Indicator:	N/A
Groundwater Controls Indicator:	N/A
Operating TSDF Universe:	Not reported
Full Enforcement Universe:	Not reported
Significant Non-Complier Universe:	No
Unaddressed Significant Non-Complier Universe:	No
Addressed Significant Non-Complier Universe:	No
Significant Non-Complier With a Compliance Schedule Universe:	No
Financial Assurance Required:	Not reported

Map ID
Direction
Distance
Elevation

MAP FINDINGS

Site

Database(s)

EDR ID Number
EPA ID Number

TESORO USA 63217 (Continued)

1024834015

Handler Date of Last Change: 2018-09-06 17:00:44.0
Recognized Trader-Importer: No
Recognized Trader-Exporter: No
Importer of Spent Lead Acid Batteries: No
Exporter of Spent Lead Acid Batteries: No
Recycler Activity Without Storage: No
Manifest Broker: No
Sub-Part P Indicator: No

Handler - Owner Operator:

Owner/Operator Indicator: Owner
Owner/Operator Name: TESORO REFINING & MARKETING COMPANY
Legal Status: Other
Date Became Current: Not reported
Date Ended Current: Not reported
Owner/Operator Address: 19100 RIDGEWOOD PKWY
Owner/Operator City,State,Zip: SAN ANTONIO, TX 78259-0000
Owner/Operator Telephone: 210-626-6153
Owner/Operator Telephone Ext: Not reported
Owner/Operator Fax: Not reported
Owner/Operator Email: Not reported

Owner/Operator Indicator: Operator
Owner/Operator Name: BRENDA RAMIREZ
Legal Status: Other
Date Became Current: Not reported
Date Ended Current: Not reported
Owner/Operator Address: 19100 RIDGEWOOD PKWY
Owner/Operator City,State,Zip: SAN ANTONIO, TX 78259
Owner/Operator Telephone: 210-626-5153
Owner/Operator Telephone Ext: Not reported
Owner/Operator Fax: Not reported
Owner/Operator Email: Not reported

Historic Generators:

Receive Date: 2012-04-25 00:00:00.0
Handler Name: TESORO USA 63217
Federal Waste Generator Description: Not a generator, verified
State District Owner: Not reported
Large Quantity Handler of Universal Waste: No
Recognized Trader Importer: No
Recognized Trader Exporter: No
Spent Lead Acid Battery Importer: No
Spent Lead Acid Battery Exporter: No
Current Record: Yes
Non Storage Recycler Activity: Not reported
Electronic Manifest Broker: Not reported

List of NAICS Codes and Descriptions:

NAICS Code: 44719
NAICS Description: OTHER GASOLINE STATIONS

Facility Has Received Notices of Violations:

Violations: No Violations Found

Map ID
 Direction
 Distance
 Elevation

MAP FINDINGS

Site

Database(s)

EDR ID Number
 EPA ID Number

TESORO USA 63217 (Continued)

1024834015

Evaluation Action Summary:
 Evaluations:

No Evaluations Found

AY266
North
1/8-1/4
0.181 mi.
956 ft.

ARCO #9619
2211 TAPO ST
SIMI VALLEY, CA 93063
Site 7 of 10 in cluster AY

CA LUST S100875993
CA HIST UST N/A
CA Cortese
CA CERS

Actual:
979 ft.

LUST REG 4:

Focus Map:
4

Region:	4	
Regional Board:	04	
County:	Ventura	
Facility Id:	C-97039	
Status:	Case Closed	
Substance:	Gasoline	
Substance Quantity:	Not reported	
Local Case No:	97039	
Case Type:	Soil	
Abatement Method Used at the Site:		Not reported
Global ID:	T0611101154	
W Global ID:	W0611103103	
Staff:	UNK	
Local Agency:	56000L	
Cross Street:	Not reported	
Enforcement Type:	CLOS	
Date Leak Discovered:	9/16/1997	
Date Leak First Reported:		9/16/1997
Date Leak Record Entered:	Not reported	
Date Confirmation Began:	9/17/1997	
Date Leak Stopped:	Not reported	
Date Case Last Changed on Database:		Not reported
Date the Case was Closed:		8/28/2002
How Leak Discovered:	Not reported	
How Leak Stopped:	Not reported	
Cause of Leak:	Not reported	
Leak Source:	Not reported	
Operator:	Not reported	
Water System:	TRADE WINDS CLUB	
Well Name:	Not reported	
Approx. Dist To Production Well (ft):		4262.6035601951618096327957494
Source of Cleanup Funding:		F
Preliminary Site Assessment Workplan Submitted:	9/16/1997	
Preliminary Site Assessment Began:		Not reported
Pollution Characterization Began:		Not reported
Remediation Plan Submitted:		Not reported
Remedial Action Underway:		Not reported
Post Remedial Action Monitoring Began:		Not reported
Enforcement Action Date:		Not reported
Historical Max MTBE Date:		Not reported
Hist Max MTBE Conc in Groundwater:		Not reported
Hist Max MTBE Conc in Soil:		1.3
Significant Interim Remedial Action Taken:		Not reported
GW Qualifier:	Not reported	
Soil Qualifier:	Not reported	
Organization:	Not reported	

Map ID
Direction
Distance
Elevation

MAP FINDINGS

Site

Database(s)

EDR ID Number
EPA ID Number

ARCO #9619 (Continued)

S100875993

Owner Contact: Not reported
Responsible Party: ARCO PRODUCTS CO
RP Address: Not reported
Program: LUST
Lat/Long: 34.2756286 / -1
Local Agency Staff: KCK
Beneficial Use: Not reported
Priority: Not reported
Cleanup Fund Id: Not reported
Suspended: Not reported
Assigned Name: 02N/17W-07J05 S
Summary: Not reported

VENTURA CO. LUST:

Name: ARCO SS #9619
Address: 2211 TAPO ST
City: SIMI VALLEY
Region: VENTURA
Facility ID: 97039
Status: Case Closed

HIST UST:

Name: THRIFTY OIL STN 217
Address: 2211 TAPO STREET
City,State,Zip: SIMI VALLEY, CA 93065
File Number: 0002CEF8
URL: <http://geotracker.waterboards.ca.gov/ustpdfs/pdf/0002CEF8.pdf>
Region: Not reported
Facility ID: Not reported
Facility Type: Not reported
Other Type: Not reported
Contact Name: Not reported
Telephone: Not reported
Owner Name: Not reported
Owner Address: Not reported
Owner City,St,Zip: Not reported
Total Tanks: Not reported

Tank Num: Not reported
Container Num: Not reported
Year Installed: Not reported
Tank Capacity: Not reported
Tank Used for: Not reported
Type of Fuel: Not reported
Container Construction Thickness: Not reported
Leak Detection: Not reported

Click here for Geo Tracker PDF:

CORTESE:

Name: ARCO SS #9619
Address: 2211 TAPO ST
City,State,Zip: SIMI VALLEY, CA 93063
Region: CORTESE
Envirostor Id: Not reported
Global ID: T0611101154

Map ID
Direction
Distance
Elevation

MAP FINDINGS

Site

Database(s)

EDR ID Number
EPA ID Number

ARCO #9619 (Continued)

S100875993

Site/Facility Type: LUST CLEANUP SITE
Cleanup Status: COMPLETED - CASE CLOSED
Status Date: Not reported
Site Code: Not reported
Latitude: Not reported
Longitude: Not reported
Owner: Not reported
Enf Type: Not reported
Swat R: Not reported
Flag: active
Order No: Not reported
Waste Discharge System No: Not reported
Effective Date: Not reported
Region 2: Not reported
WID Id: Not reported
Solid Waste Id No: Not reported
Waste Management Uit Name: Not reported
File Name: Active Open

CERS:

Name: ARCO SS #9619
Address: 2211 TAPO ST
City,State,Zip: SIMI VALLEY, CA 93063
Site ID: 216544
CERS ID: T0611101154
CERS Description: Leaking Underground Storage Tank Cleanup Site

Affiliation:

Affiliation Type Desc: Regional Board Caseworker
Entity Name: DANIEL PIROTTON - LOS ANGELES RWQCB (REGION 4)
Entity Title: Not reported
Affiliation Address: Not reported
Affiliation City: R4 UNKNOWN
Affiliation State: CA
Affiliation Country: Not reported
Affiliation Zip: Not reported
Affiliation Phone: 2135766714

267
South
1/8-1/4
0.183 mi.
966 ft.

MICHAEL WIESE
4360 ISH DRIVE
SIMI VALLEY, CA 93063

RCRA NonGen / NLR 1025839908
CAC003019508

Actual:
954 ft.

RCRA NonGen / NLR:

Date Form Received by Agency: 2019-06-13 00:00:00.0
Handler Name: MICHAEL WIESE
Handler Address: 4360 ISH DRIVE
Handler City,State,Zip: SIMI VALLEY, CA 93063
EPA ID: CAC003019508
Contact Name: MICHAEL WIESE
Contact Address: 4360 ISH DRIVE
Contact City,State,Zip: SIMI VALLEY, CA 93063
Contact Telephone: 818-613-9310
Contact Fax: Not reported
Contact Email: KTELLOU@PRECISIONENV.COM
Contact Title: Not reported

Focus Map:
9

Map ID
 Direction
 Distance
 Elevation

MAP FINDINGS

Site

Database(s)

EDR ID Number
 EPA ID Number

MICHAEL WIESE (Continued)

1025839908

EPA Region:	09
Land Type:	Not reported
Federal Waste Generator Description:	Not a generator, verified
Non-Notifier:	Not reported
Biennial Report Cycle:	Not reported
Accessibility:	Not reported
Active Site Indicator:	Handler Activities
State District Owner:	Not reported
State District:	Not reported
Mailing Address:	4360 ISH DRIVE
Mailing City,State,Zip:	SIMI VALLEY, CA 93063
Owner Name:	MICHAEL WIESE
Owner Type:	Other
Operator Name:	MICHAEL WIESE
Operator Type:	Other
Short-Term Generator Activity:	No
Importer Activity:	No
Mixed Waste Generator:	No
Transporter Activity:	No
Transfer Facility Activity:	No
Recycler Activity with Storage:	No
Small Quantity On-Site Burner Exemption:	No
Smelting Melting and Refining Furnace Exemption:	No
Underground Injection Control:	No
Off-Site Waste Receipt:	No
Universal Waste Indicator:	Yes
Universal Waste Destination Facility:	Yes
Federal Universal Waste:	No
Active Site Fed-Reg Treatment Storage and Disposal Facility:	Not reported
Active Site Converter Treatment storage and Disposal Facility:	Not reported
Active Site State-Reg Treatment Storage and Disposal Facility:	Not reported
Active Site State-Reg Handler:	---
Federal Facility Indicator:	Not reported
Hazardous Secondary Material Indicator:	N
Sub-Part K Indicator:	Not reported
Commercial TSD Indicator:	No
Treatment Storage and Disposal Type:	Not reported
2018 GPRC Permit Baseline:	Not on the Baseline
2018 GPRC Renewals Baseline:	Not on the Baseline
Permit Renewals Workload Universe:	Not reported
Permit Workload Universe:	Not reported
Permit Progress Universe:	Not reported
Post-Closure Workload Universe:	Not reported
Closure Workload Universe:	Not reported
202 GPRC Corrective Action Baseline:	No
Corrective Action Workload Universe:	No
Subject to Corrective Action Universe:	No
Non-TSDs Where RCRA CA has Been Imposed Universe:	No
TSDs Potentially Subject to CA Under 3004 (u)/(v) Universe:	No
TSDs Only Subject to CA under Discretionary Auth Universe:	No
Corrective Action Priority Ranking:	No NCAPS ranking
Environmental Control Indicator:	No
Institutional Control Indicator:	No
Human Exposure Controls Indicator:	N/A
Groundwater Controls Indicator:	N/A
Operating TSD Universe:	Not reported
Full Enforcement Universe:	Not reported

Map ID
Direction
Distance
Elevation

MAP FINDINGS

Site

Database(s)

EDR ID Number
EPA ID Number

MICHAEL WIESE (Continued)

1025839908

Significant Non-Complier Universe: No
Unaddressed Significant Non-Complier Universe: No
Addressed Significant Non-Complier Universe: No
Significant Non-Complier With a Compliance Schedule Universe: No
Financial Assurance Required: Not reported
Handler Date of Last Change: 2019-06-27 14:19:55.0
Recognized Trader-Importer: No
Recognized Trader-Exporter: No
Importer of Spent Lead Acid Batteries: No
Exporter of Spent Lead Acid Batteries: No
Recycler Activity Without Storage: No
Manifest Broker: No
Sub-Part P Indicator: No

Handler - Owner Operator:

Owner/Operator Indicator: Operator
Owner/Operator Name: MICHAEL WIESE
Legal Status: Other
Date Became Current: Not reported
Date Ended Current: Not reported
Owner/Operator Address: 4360 ISH DRIVE
Owner/Operator City,State,Zip: SIMI VALLEY, CA 93063
Owner/Operator Telephone: 818-613-9310
Owner/Operator Telephone Ext: Not reported
Owner/Operator Fax: Not reported
Owner/Operator Email: Not reported

Owner/Operator Indicator: Owner
Owner/Operator Name: MICHAEL WIESE
Legal Status: Other
Date Became Current: Not reported
Date Ended Current: Not reported
Owner/Operator Address: 4360 ISH DRIVE
Owner/Operator City,State,Zip: SIMI VALLEY, CA 93063
Owner/Operator Telephone: 818-613-9310
Owner/Operator Telephone Ext: Not reported
Owner/Operator Fax: Not reported
Owner/Operator Email: Not reported

Historic Generators:

Receive Date: 2019-06-13 00:00:00.0
Handler Name: MICHAEL WIESE
Federal Waste Generator Description: Not a generator, verified
State District Owner: Not reported
Large Quantity Handler of Universal Waste: No
Recognized Trader Importer: No
Recognized Trader Exporter: No
Spent Lead Acid Battery Importer: No
Spent Lead Acid Battery Exporter: No
Current Record: Yes
Non Storage Recycler Activity: Not reported
Electronic Manifest Broker: Not reported

List of NAICS Codes and Descriptions:

NAICS Code: 56299

Map ID
 Direction
 Distance
 Elevation

MAP FINDINGS

Site

Database(s)

EDR ID Number
 EPA ID Number

MICHAEL WIESE (Continued)

1025839908

NAICS Description: ALL OTHER WASTE MANAGEMENT SERVICES

Facility Has Received Notices of Violations:
 Violations: No Violations Found

Evaluation Action Summary:
 Evaluations: No Evaluations Found

AZ268
SSE
1/8-1/4
0.184 mi.
969 ft.

DIANE RAMIREZ
2775 MACHADA ST
SIMI VALLEY, CA 93065
Site 1 of 2 in cluster AZ

RCRA NonGen / NLR

1024755646
CAC002975471

Actual:
899 ft.
Focus Map:
8

RCRA NonGen / NLR:
 Date Form Received by Agency: 2018-08-13 00:00:00.0
 Handler Name: DIANE RAMIREZ
 Handler Address: 2775 MACHADA ST
 Handler City,State,Zip: SIMI VALLEY, CA 93065
 EPA ID: CAC002975471
 Contact Name: DIANE RAMIREZ
 Contact Address: 2775 MACHADA ST
 Contact City,State,Zip: SIMI VALLEY, CA 93065
 Contact Telephone: 818-355-7898
 Contact Fax: Not reported
 Contact Email: JOE@SIRRIS.BIZ
 Contact Title: Not reported
 EPA Region: 09
 Land Type: Not reported
 Federal Waste Generator Description: Not a generator, verified
 Non-Notifier: Not reported
 Biennial Report Cycle: Not reported
 Accessibility: Not reported
 Active Site Indicator: Handler Activities
 State District Owner: Not reported
 State District: Not reported
 Mailing Address: 2775 MACHADA ST
 Mailing City,State,Zip: SIMI VALLEY, CA 93065
 Owner Name: DIANE RAMIREZ
 Owner Type: Other
 Operator Name: DIANE RAMIREZ
 Operator Type: Other
 Short-Term Generator Activity: No
 Importer Activity: No
 Mixed Waste Generator: No
 Transporter Activity: No
 Transfer Facility Activity: No
 Recycler Activity with Storage: No
 Small Quantity On-Site Burner Exemption: No
 Smelting Melting and Refining Furnace Exemption: No
 Underground Injection Control: No
 Off-Site Waste Receipt: No
 Universal Waste Indicator: Yes
 Universal Waste Destination Facility: Yes
 Federal Universal Waste: No
 Active Site Fed-Reg Treatment Storage and Disposal Facility: Not reported

Map ID
 Direction
 Distance
 Elevation

MAP FINDINGS

Site

Database(s)

EDR ID Number
 EPA ID Number

DIANE RAMIREZ (Continued)

1024755646

Active Site Converter Treatment storage and Disposal Facility:	Not reported
Active Site State-Reg Treatment Storage and Disposal Facility:	Not reported
Active Site State-Reg Handler:	---
Federal Facility Indicator:	Not reported
Hazardous Secondary Material Indicator:	N
Sub-Part K Indicator:	Not reported
Commercial TSD Indicator:	No
Treatment Storage and Disposal Type:	Not reported
2018 GPRA Permit Baseline:	Not on the Baseline
2018 GPRA Renewals Baseline:	Not on the Baseline
Permit Renewals Workload Universe:	Not reported
Permit Workload Universe:	Not reported
Permit Progress Universe:	Not reported
Post-Closure Workload Universe:	Not reported
Closure Workload Universe:	Not reported
202 GPRA Corrective Action Baseline:	No
Corrective Action Workload Universe:	No
Subject to Corrective Action Universe:	No
Non-TSDFs Where RCRA CA has Been Imposed Universe:	No
TSDFs Potentially Subject to CA Under 3004 (u)/(v) Universe:	No
TSDFs Only Subject to CA under Discretionary Auth Universe:	No
Corrective Action Priority Ranking:	No NCAPS ranking
Environmental Control Indicator:	No
Institutional Control Indicator:	No
Human Exposure Controls Indicator:	N/A
Groundwater Controls Indicator:	N/A
Operating TSDF Universe:	Not reported
Full Enforcement Universe:	Not reported
Significant Non-Complier Universe:	No
Unaddressed Significant Non-Complier Universe:	No
Addressed Significant Non-Complier Universe:	No
Significant Non-Complier With a Compliance Schedule Universe:	No
Financial Assurance Required:	Not reported
Handler Date of Last Change:	2018-08-31 17:15:05.0
Recognized Trader-Importer:	No
Recognized Trader-Exporter:	No
Importer of Spent Lead Acid Batteries:	No
Exporter of Spent Lead Acid Batteries:	No
Recycler Activity Without Storage:	No
Manifest Broker:	No
Sub-Part P Indicator:	No

Handler - Owner Operator:

Owner/Operator Indicator:	Owner
Owner/Operator Name:	DIANE RAMIREZ
Legal Status:	Other
Date Became Current:	Not reported
Date Ended Current:	Not reported
Owner/Operator Address:	2775 MACHADA ST
Owner/Operator City,State,Zip:	SIMI VALLEY, CA 93065
Owner/Operator Telephone:	818-355-7898
Owner/Operator Telephone Ext:	Not reported
Owner/Operator Fax:	Not reported
Owner/Operator Email:	Not reported

Owner/Operator Indicator: Operator

Map ID
 Direction
 Distance
 Elevation

MAP FINDINGS

Site

Database(s)

EDR ID Number
 EPA ID Number

DIANE RAMIREZ (Continued)

1024755646

Owner/Operator Name:	DIANE RAMIREZ
Legal Status:	Other
Date Became Current:	Not reported
Date Ended Current:	Not reported
Owner/Operator Address:	2775 MACHADA ST
Owner/Operator City,State,Zip:	SIMI VALLEY, CA 93065
Owner/Operator Telephone:	818-355-7898
Owner/Operator Telephone Ext:	Not reported
Owner/Operator Fax:	Not reported
Owner/Operator Email:	Not reported

Historic Generators:

Receive Date:	2018-08-13 00:00:00.0
Handler Name:	DIANE RAMIREZ
Federal Waste Generator Description:	Not a generator, verified
State District Owner:	Not reported
Large Quantity Handler of Universal Waste:	No
Recognized Trader Importer:	No
Recognized Trader Exporter:	No
Spent Lead Acid Battery Importer:	No
Spent Lead Acid Battery Exporter:	No
Current Record:	Yes
Non Storage Recycler Activity:	Not reported
Electronic Manifest Broker:	Not reported

List of NAICS Codes and Descriptions:

NAICS Code:	56299
NAICS Description:	ALL OTHER WASTE MANAGEMENT SERVICES

Facility Has Received Notices of Violations:

Violations:	No Violations Found
-------------	---------------------

Evaluation Action Summary:

Evaluations:	No Evaluations Found
--------------	----------------------

AV269
SSW
1/8-1/4
0.184 mi.
971 ft.

INVITATION HOMES
1760 FRED AVE
SIMI VALLEY, CA 91324
Site 2 of 2 in cluster AV

RCRA NonGen / NLR

1026471427
CAC003077010

Actual:
888 ft.
Focus Map:
7

RCRA NonGen / NLR:	
Date Form Received by Agency:	2020-07-29 00:00:00.0
Handler Name:	INVITATION HOMES
Handler Address:	1760 FRED AVE
Handler City,State,Zip:	SIMI VALLEY, CA 91324
EPA ID:	CAC003077010
Contact Name:	ALTERNATIVE TECHNOLOGIES, INC.
Contact Address:	19441 BUSINESS CENTER DR., #105
Contact City,State,Zip:	NORTHRIDGE, CA 91324
Contact Telephone:	818-700-8002
Contact Fax:	Not reported
Contact Email:	ATIOFFICE@YAHOO.COM
Contact Title:	Not reported
EPA Region:	09

Map ID
 Direction
 Distance
 Elevation

MAP FINDINGS

Site

Database(s)

EDR ID Number
 EPA ID Number

INVITATION HOMES (Continued)

1026471427

Land Type:	Not reported
Federal Waste Generator Description:	Not a generator, verified
Non-Notifier:	Not reported
Biennial Report Cycle:	Not reported
Accessibility:	Not reported
Active Site Indicator:	Not reported
State District Owner:	Not reported
State District:	Not reported
Mailing Address:	1760 FRED AVE
Mailing City, State, Zip:	SIMI VALLEY, CA 91324
Owner Name:	INVITATION HOMES
Owner Type:	Other
Operator Name:	ALTERNATIVE TECHNOLOGIES, INC.
Operator Type:	Other
Short-Term Generator Activity:	No
Importer Activity:	No
Mixed Waste Generator:	No
Transporter Activity:	No
Transfer Facility Activity:	No
Recycler Activity with Storage:	No
Small Quantity On-Site Burner Exemption:	No
Smelting Melting and Refining Furnace Exemption:	No
Underground Injection Control:	No
Off-Site Waste Receipt:	No
Universal Waste Indicator:	No
Universal Waste Destination Facility:	No
Federal Universal Waste:	No
Active Site Fed-Reg Treatment Storage and Disposal Facility:	Not reported
Active Site Converter Treatment storage and Disposal Facility:	Not reported
Active Site State-Reg Treatment Storage and Disposal Facility:	Not reported
Active Site State-Reg Handler:	---
Federal Facility Indicator:	Not reported
Hazardous Secondary Material Indicator:	N
Sub-Part K Indicator:	Not reported
Commercial TSD Indicator:	No
Treatment Storage and Disposal Type:	Not reported
2018 GPRA Permit Baseline:	Not on the Baseline
2018 GPRA Renewals Baseline:	Not on the Baseline
Permit Renewals Workload Universe:	Not reported
Permit Workload Universe:	Not reported
Permit Progress Universe:	Not reported
Post-Closure Workload Universe:	Not reported
Closure Workload Universe:	Not reported
202 GPRA Corrective Action Baseline:	No
Corrective Action Workload Universe:	No
Subject to Corrective Action Universe:	No
Non-TSDs Where RCRA CA has Been Imposed Universe:	No
TSDs Potentially Subject to CA Under 3004 (u)/(v) Universe:	No
TSDs Only Subject to CA under Discretionary Auth Universe:	No
Corrective Action Priority Ranking:	No NCAPS ranking
Environmental Control Indicator:	No
Institutional Control Indicator:	No
Human Exposure Controls Indicator:	N/A
Groundwater Controls Indicator:	N/A
Operating TSD Universe:	Not reported
Full Enforcement Universe:	Not reported
Significant Non-Complier Universe:	No

Map ID
Direction
Distance
Elevation

MAP FINDINGS

Site

Database(s)

EDR ID Number
EPA ID Number

INVITATION HOMES (Continued)

1026471427

Unaddressed Significant Non-Complier Universe: No
Addressed Significant Non-Complier Universe: No
Significant Non-Complier With a Compliance Schedule Universe: No
Financial Assurance Required: Not reported
Handler Date of Last Change: 2020-08-14 15:09:47.0
Recognized Trader-Importer: No
Recognized Trader-Exporter: No
Importer of Spent Lead Acid Batteries: No
Exporter of Spent Lead Acid Batteries: No
Recycler Activity Without Storage: No
Manifest Broker: No
Sub-Part P Indicator: No

Handler - Owner Operator:

Owner/Operator Indicator: Operator
Owner/Operator Name: ALTERNATIVE TECHNOLOGIES, INC.
Legal Status: Other
Date Became Current: Not reported
Date Ended Current: Not reported
Owner/Operator Address: 19441 BUSINESS CENTER DR., #105
Owner/Operator City,State,Zip: NORTHRIDGE, CA 91324
Owner/Operator Telephone: 818-700-8002
Owner/Operator Telephone Ext: Not reported
Owner/Operator Fax: Not reported
Owner/Operator Email: Not reported

Owner/Operator Indicator: Owner
Owner/Operator Name: INVITATION HOMES
Legal Status: Other
Date Became Current: Not reported
Date Ended Current: Not reported
Owner/Operator Address: 1760 FRED AVE
Owner/Operator City,State,Zip: SIMI VALLEY, CA 91324
Owner/Operator Telephone: 818-627-5332
Owner/Operator Telephone Ext: Not reported
Owner/Operator Fax: Not reported
Owner/Operator Email: Not reported

Historic Generators:

Receive Date: 2020-07-29 00:00:00.0
Handler Name: INVITATION HOMES
Federal Waste Generator Description: Not a generator, verified
State District Owner: Not reported
Large Quantity Handler of Universal Waste: No
Recognized Trader Importer: No
Recognized Trader Exporter: No
Spent Lead Acid Battery Importer: No
Spent Lead Acid Battery Exporter: No
Current Record: Yes
Non Storage Recycler Activity: Not reported
Electronic Manifest Broker: Not reported

List of NAICS Codes and Descriptions:

NAICS Code: 56299
NAICS Description: ALL OTHER WASTE MANAGEMENT SERVICES

Map ID
 Direction
 Distance
 Elevation

MAP FINDINGS

Site

Database(s)

EDR ID Number
 EPA ID Number

INVITATION HOMES (Continued)

1026471427

Facility Has Received Notices of Violations:
 Violations: No Violations Found

Evaluation Action Summary:
 Evaluations: No Evaluations Found

270
North
1/8-1/4
0.185 mi.
975 ft.

LENORA LUGO
2239 MARSHALL AVE
SIMI VALLEY, CA 93063

RCRA NonGen / NLR

1025827690
CAC003007242

Actual:
986 ft.

Focus Map:
4

RCRA NonGen / NLR:		
Date Form Received by Agency:		2019-03-26 00:00:00.0
Handler Name:	LENORA LUGO	
Handler Address:		2239 MARSHALL AVE
Handler City,State,Zip:		SIMI VALLEY, CA 93063
EPA ID:		CAC003007242
Contact Name:		LENORA LUGO
Contact Address:		2239 MARSHALL AVE
Contact City,State,Zip:		SIMI VALLEY, CA 93063
Contact Telephone:		805-404-3033
Contact Fax:		Not reported
Contact Email:		ERNIE@SIRRIS.BIZ
Contact Title:		Not reported
EPA Region:		09
Land Type:		Not reported
Federal Waste Generator Description:		Not a generator, verified
Non-Notifier:		Not reported
Biennial Report Cycle:		Not reported
Accessibility:		Not reported
Active Site Indicator:		Handler Activities
State District Owner:		Not reported
State District:		Not reported
Mailing Address:		2239 MARSHALL AVE
Mailing City,State,Zip:		SIMI VALLEY, CA 93063
Owner Name:		LENORA LUGO
Owner Type:		Other
Operator Name:		LENORA LUGO
Operator Type:		Other
Short-Term Generator Activity:		No
Importer Activity:		No
Mixed Waste Generator:		No
Transporter Activity:		No
Transfer Facility Activity:		No
Recycler Activity with Storage:		No
Small Quantity On-Site Burner Exemption:		No
Smelting Melting and Refining Furnace Exemption:		No
Underground Injection Control:		No
Off-Site Waste Receipt:		No
Universal Waste Indicator:		Yes
Universal Waste Destination Facility:		Yes
Federal Universal Waste:		No
Active Site Fed-Reg Treatment Storage and Disposal Facility:		Not reported
Active Site Converter Treatment storage and Disposal Facility:		Not reported
Active Site State-Reg Treatment Storage and Disposal Facility:		Not reported

Map ID
 Direction
 Distance
 Elevation

MAP FINDINGS

Site

Database(s)

EDR ID Number
 EPA ID Number

LENORA LUGO (Continued)

1025827690

Active Site State-Reg Handler:	---
Federal Facility Indicator:	Not reported
Hazardous Secondary Material Indicator:	N
Sub-Part K Indicator:	Not reported
Commercial TSD Indicator:	No
Treatment Storage and Disposal Type:	Not reported
2018 GPRA Permit Baseline:	Not on the Baseline
2018 GPRA Renewals Baseline:	Not on the Baseline
Permit Renewals Workload Universe:	Not reported
Permit Workload Universe:	Not reported
Permit Progress Universe:	Not reported
Post-Closure Workload Universe:	Not reported
Closure Workload Universe:	Not reported
202 GPRA Corrective Action Baseline:	No
Corrective Action Workload Universe:	No
Subject to Corrective Action Universe:	No
Non-TSDs Where RCRA CA has Been Imposed Universe:	No
TSDs Potentially Subject to CA Under 3004 (u)/(v) Universe:	No
TSDs Only Subject to CA under Discretionary Auth Universe:	No
Corrective Action Priority Ranking:	No NCAPS ranking
Environmental Control Indicator:	No
Institutional Control Indicator:	No
Human Exposure Controls Indicator:	N/A
Groundwater Controls Indicator:	N/A
Operating TSD Universe:	Not reported
Full Enforcement Universe:	Not reported
Significant Non-Complier Universe:	No
Unaddressed Significant Non-Complier Universe:	No
Addressed Significant Non-Complier Universe:	No
Significant Non-Complier With a Compliance Schedule Universe:	No
Financial Assurance Required:	Not reported
Handler Date of Last Change:	2019-06-26 18:51:16.0
Recognized Trader-Importer:	No
Recognized Trader-Exporter:	No
Importer of Spent Lead Acid Batteries:	No
Exporter of Spent Lead Acid Batteries:	No
Recycler Activity Without Storage:	No
Manifest Broker:	No
Sub-Part P Indicator:	No

Handler - Owner Operator:

Owner/Operator Indicator:	Owner
Owner/Operator Name:	LENORA LUGO
Legal Status:	Other
Date Became Current:	Not reported
Date Ended Current:	Not reported
Owner/Operator Address:	2239 MARSHALL AVE
Owner/Operator City,State,Zip:	SIMI VALLEY, CA 93063
Owner/Operator Telephone:	805-404-3033
Owner/Operator Telephone Ext:	Not reported
Owner/Operator Fax:	Not reported
Owner/Operator Email:	Not reported

Owner/Operator Indicator:	Operator
Owner/Operator Name:	LENORA LUGO
Legal Status:	Other

Map ID
 Direction
 Distance
 Elevation

MAP FINDINGS

Site

Database(s)

EDR ID Number
 EPA ID Number

LENORA LUGO (Continued)

1025827690

Date Became Current: Not reported
 Date Ended Current: Not reported
 Owner/Operator Address: 2239 MARSHALL AVE
 Owner/Operator City,State,Zip: SIMI VALLEY, CA 93063
 Owner/Operator Telephone: 805-404-3033
 Owner/Operator Telephone Ext: Not reported
 Owner/Operator Fax: Not reported
 Owner/Operator Email: Not reported

Historic Generators:

Receive Date: 2019-03-26 00:00:00
 Handler Name: LENORA LUGO
 Federal Waste Generator Description: Not a generator, verified
 State District Owner: Not reported
 Large Quantity Handler of Universal Waste: No
 Recognized Trader Importer: No
 Recognized Trader Exporter: No
 Spent Lead Acid Battery Importer: No
 Spent Lead Acid Battery Exporter: No
 Current Record: Yes
 Non Storage Recycler Activity: Not reported
 Electronic Manifest Broker: Not reported

List of NAICS Codes and Descriptions:

NAICS Code: 56299
 NAICS Description: ALL OTHER WASTE MANAGEMENT SERVICES

Facility Has Received Notices of Violations:

Violations: No Violations Found

Evaluation Action Summary:

Evaluations: No Evaluations Found

AW271
South
1/8-1/4
0.188 mi.
992 ft.

FERRUM ENGINEERING INC.
4412 ISH DR
SIMI VALLEY, CA 93063
Site 2 of 5 in cluster AW

CA CERS HAZ WASTE **S118225590**
CA HAZNET **N/A**
CA CERS
CA HWTS

Actual:
952 ft.
Focus Map:
9

CERS HAZ WASTE:
 Name: FERRUM ENGINEERING INC.
 Address: 4412 ISH DR
 City,State,Zip: SIMI VALLEY, CA 93063
 Site ID: 116345
 CERS ID: 10600126
 CERS Description: Hazardous Waste Generator

HAZNET:

Name: FERRUM ENGINEERING INC.
 Address: 4412 ISH DR
 Address 2: Not reported
 City,State,Zip: SIMI VALLEY, CA 930637664
 Contact: EDWARD AVETISIAN
 Telephone: 8053061606

Map ID
Direction
Distance
Elevation

MAP FINDINGS

Site

Database(s)

EDR ID Number
EPA ID Number

FERRUM ENGINEERING INC. (Continued)

S118225590

Mailing Name: Not reported
Mailing Address: 4412 ISH DR

Year: 2016
Gepaid: CAC002790782
TSD EPA ID: CAT080013352
CA Waste Code: 222 - Oil/water separation sludge
Disposal Method: H039 - Other Recovery Of Reclamation For Reuse Including Acid
Regeneration, Organics Recovery Ect
Tons: 0.834

Year: 2015
Gepaid: CAC002790782
TSD EPA ID: CAT080013352
CA Waste Code: 222 - Oil/water separation sludge
Disposal Method: H039 - Other Recovery Of Reclamation For Reuse Including Acid
Regeneration, Organics Recovery Ect
Tons: 0.72975

Year: 2014
Gepaid: CAC002790782
TSD EPA ID: CAT080013352
CA Waste Code: 222 - Oil/water separation sludge
Disposal Method: H039 - Other Recovery Of Reclamation For Reuse Including Acid
Regeneration, Organics Recovery Ect
Tons: 0.5004

Additional Info:

Year: 2015
Gen EPA ID: CAC002790782

Shipment Date: 20151209
Creation Date: 2/9/2016 22:15:57
Receipt Date: 20151211
Manifest ID: 001927911GBF
Trans EPA ID: CAL000264806
Trans Name: EXPRESS OIL CO
Trans 2 EPA ID: Not reported
Trans 2 Name: Not reported
TSD EPA ID: CAT080013352
Trans Name: DEMENNO KERDOON
TSD EPA ID: Not reported
TSD EPA Name: Not reported
Waste Code Description: 222 - Oil/water separation sludge
RCRA Code: Not reported
Meth Code: H039 - Other Recovery Of Reclamation For Reuse Including Acid
Regeneration, Organics Recovery Ect

Quantity Tons: 0.72975
Waste Quantity: 175
Quantity Unit: G
Additional Code 1: Not reported
Additional Code 2: Not reported
Additional Code 3: Not reported
Additional Code 4: Not reported
Additional Code 5: Not reported

Map ID
Direction
Distance
Elevation

MAP FINDINGS

Site

Database(s)

EDR ID Number
EPA ID Number

FERRUM ENGINEERING INC. (Continued)

S118225590

Additional Info:

Year: 2016
Gen EPA ID: CAC002790782

Shipment Date: 20151209
Creation Date: 2/9/2016 22:15:57
Receipt Date: 20151211
Manifest ID: 001927911GBF
Trans EPA ID: CAL000264806
Trans Name: EXPRESS OIL CO
Trans 2 EPA ID: Not reported
Trans 2 Name: Not reported
TSDf EPA ID: CAT080013352
Trans Name: DEMENNO KERDOON
TSDf Alt EPA ID: Not reported
TSDf Alt Name: Not reported
Waste Code Description: 222 - Oil/water separation sludge
RCRA Code: Not reported
Meth Code: H039 - Other Recovery Of Reclamation For Reuse Including Acid
Regeneration, Organics Recovery Ect

Quantity Tons: 0.72975
Waste Quantity: 175
Quantity Unit: G
Additional Code 1: Not reported
Additional Code 2: Not reported
Additional Code 3: Not reported
Additional Code 4: Not reported
Additional Code 5: Not reported

Additional Info:

Year: 2014
Gen EPA ID: CAC002790782

Shipment Date: 20141024
Creation Date: 12/30/2014 22:15:05
Receipt Date: 20141027
Manifest ID: 007613318FLE
Trans EPA ID: CAL000264806
Trans Name: EXPRESS OIL CO
Trans 2 EPA ID: Not reported
Trans 2 Name: Not reported
TSDf EPA ID: CAT080013352
Trans Name: DEMENNO KERDOON
TSDf Alt EPA ID: Not reported
TSDf Alt Name: Not reported
Waste Code Description: 222 - Oil/water separation sludge
RCRA Code: Not reported
Meth Code: H039 - Other Recovery Of Reclamation For Reuse Including Acid
Regeneration, Organics Recovery Ect

Quantity Tons: 0.5004
Waste Quantity: 120
Quantity Unit: G
Additional Code 1: Not reported
Additional Code 2: Not reported
Additional Code 3: Not reported
Additional Code 4: Not reported

Map ID
Direction
Distance
Elevation

MAP FINDINGS

Site

Database(s)

EDR ID Number
EPA ID Number

FERRUM ENGINEERING INC. (Continued)

S118225590

Additional Code 5: Not reported

CERS:

Name: FERRUM ENGINEERING INC.
Address: 4412 ISH DR
City,State,Zip: SIMI VALLEY, CA 93063
Site ID: 116345
CERS ID: 10600126
CERS Description: Chemical Storage Facilities

Violations:

Site ID: 116345
Site Name: Ferrum Engineering Inc.
Violation Date: 07-11-2016
Citation: HSC 6.95 25508.2 - California Health and Safety Code, Chapter 6.95, Section(s) 25508.2
Violation Description: Failure to annually review and electronically certify that the business plan is complete and accurate on or before the annual due date.
Violation Notes: Returned to compliance on 07/13/2016.
Violation Division: Ventura County Environmental Health
Violation Program: HMRRP
Violation Source: CERS

Site ID: 116345
Site Name: Ferrum Engineering Inc.
Violation Date: 07-11-2016
Citation: HSC 6.95 25508(a)(3) - California Health and Safety Code, Chapter 6.95, Section(s) 25508(a)(3)
Violation Description: Failure to complete and electronically submit hazardous material inventory information for all reportable hazardous materials on site at or above reportable quantities.
Violation Notes: Returned to compliance on 07/13/2016.
Violation Division: Ventura County Environmental Health
Violation Program: HMRRP
Violation Source: CERS

Site ID: 116345
Site Name: Ferrum Engineering Inc.
Violation Date: 08-09-2019
Citation: 40 CFR 1 265.31 - U.S. Code of Federal Regulations, Title 40, Chapter 1, Section(s) 265.31
Violation Description: Failure to maintain and operate the facility to minimize the possibility of a fire, explosion, or any unplanned sudden or non-sudden release of hazardous waste or hazardous waste constituents to air, soil, or surface water which could threaten human health or the environment.
Violation Notes: Returned to compliance on 08/09/2019.
Violation Division: Ventura County Environmental Health
Violation Program: HW
Violation Source: CERS

Site ID: 116345
Site Name: Ferrum Engineering Inc.
Violation Date: 08-09-2019
Citation: HSC 6.95 25505(a)(4) - California Health and Safety Code, Chapter 6.95, Section(s) 25505(a)(4)

Map ID
Direction
Distance
Elevation

MAP FINDINGS

Site

Database(s)

EDR ID Number
EPA ID Number

FERRUM ENGINEERING INC. (Continued)

S118225590

Violation Description: Failure to provide initial and annual training to all employees in safety procedures in the event of a release or threatened release of a hazardous material or failure to document and maintain training records for a minimum of three years.
Violation Notes: Returned to compliance on 08/13/2019.
Violation Division: Ventura County Environmental Health
Violation Program: HMRRP
Violation Source: CERS

Evaluation:

Eval General Type: Compliance Evaluation Inspection
Eval Date: 04-05-2017
Violations Found: No
Eval Type: Routine done by local agency
Eval Notes: Not reported
Eval Division: Ventura County Environmental Health
Eval Program: HMRRP
Eval Source: CERS

Eval General Type: Compliance Evaluation Inspection
Eval Date: 04-05-2017
Violations Found: No
Eval Type: Routine done by local agency
Eval Notes: Not reported
Eval Division: Ventura County Environmental Health
Eval Program: HW
Eval Source: CERS

Eval General Type: Compliance Evaluation Inspection
Eval Date: 07-11-2016
Violations Found: Yes
Eval Type: Routine done by local agency
Eval Notes: Not reported
Eval Division: Ventura County Environmental Health
Eval Program: HMRRP
Eval Source: CERS

Eval General Type: Compliance Evaluation Inspection
Eval Date: 08-09-2019
Violations Found: Yes
Eval Type: Routine done by local agency
Eval Notes: Not reported
Eval Division: Ventura County Environmental Health
Eval Program: HMRRP
Eval Source: CERS

Eval General Type: Compliance Evaluation Inspection
Eval Date: 08-09-2019
Violations Found: Yes
Eval Type: Routine done by local agency
Eval Notes: Not reported
Eval Division: Ventura County Environmental Health
Eval Program: HW
Eval Source: CERS

Coordinates:

Map ID
Direction
Distance
Elevation

MAP FINDINGS

Site

Database(s)

EDR ID Number
EPA ID Number

FERRUM ENGINEERING INC. (Continued)

S118225590

Site ID: 116345
Facility Name: Ferrum Engineering Inc.
Env Int Type Code: HWG
Program ID: 10600126
Coord Name: Not reported
Ref Point Type Desc: Center of a facility or station.
Latitude: 34.268710
Longitude: -118.708450

Affiliation:

Affiliation Type Desc: Identification Signer
Entity Name: Ashley Veloz
Entity Title: Manager
Affiliation Address: Not reported
Affiliation City: Not reported
Affiliation State: Not reported
Affiliation Country: Not reported
Affiliation Zip: Not reported
Affiliation Phone: Not reported

Affiliation Type Desc: CUPA District
Entity Name: Ventura County Environmental Health
Entity Title: Not reported
Affiliation Address: 800 South Victoria Avenue
Affiliation City: Ventura
Affiliation State: CA
Affiliation Country: Not reported
Affiliation Zip: 93009
Affiliation Phone: (805) 654-2813

Affiliation Type Desc: Environmental Contact
Entity Name: Ashley Veloz
Entity Title: Not reported
Affiliation Address: 4412 Ish Drive
Affiliation City: Simi Valley
Affiliation State: CA
Affiliation Country: Not reported
Affiliation Zip: 93063
Affiliation Phone: Not reported

Affiliation Type Desc: Operator
Entity Name: Ferrum Engineering Inc.
Entity Title: Not reported
Affiliation Address: Not reported
Affiliation City: Not reported
Affiliation State: Not reported
Affiliation Country: Not reported
Affiliation Zip: Not reported
Affiliation Phone: (805) 306-1606

Affiliation Type Desc: Parent Corporation
Entity Name: Ferrum Engineering Inc.
Entity Title: Not reported
Affiliation Address: Not reported
Affiliation City: Not reported
Affiliation State: Not reported
Affiliation Country: Not reported

Map ID
Direction
Distance
Elevation

MAP FINDINGS

Site

Database(s)

EDR ID Number
EPA ID Number

FERRUM ENGINEERING INC. (Continued)

S118225590

Affiliation Zip: Not reported
Affiliation Phone: Not reported

Affiliation Type Desc: Document Preparer
Entity Name: Ashley Veloz
Entity Title: Not reported
Affiliation Address: Not reported
Affiliation City: Not reported
Affiliation State: Not reported
Affiliation Country: Not reported
Affiliation Zip: Not reported
Affiliation Phone: Not reported

Affiliation Type Desc: Facility Mailing Address
Entity Name: Mailing Address
Entity Title: Not reported
Affiliation Address: 4412 Ish Dr.
Affiliation City: Simi Valley
Affiliation State: CA
Affiliation Country: Not reported
Affiliation Zip: 93063
Affiliation Phone: Not reported

Affiliation Type Desc: Legal Owner
Entity Name: Milan Bogunovic
Entity Title: Not reported
Affiliation Address: 4412 Ish Drive
Affiliation City: Simi Valley
Affiliation State: CA
Affiliation Country: United States
Affiliation Zip: 93063
Affiliation Phone: (805) 306-1606

Affiliation Type Desc: Property Owner
Entity Name: Milan Bogunovic
Entity Title: Not reported
Affiliation Address: 4412 Ish Drive
Affiliation City: Simi Valley
Affiliation State: CA
Affiliation Country: United States
Affiliation Zip: 93063
Affiliation Phone: (805) 306-1606

HWTS:

Name: FERRUM ENGINEERING INC.
Address: 4412 ISH DR
Address 2: Not reported
City,State,Zip: SIMI VALLEY, CA 930637664
EPA ID: CAC002790782
Inactive Date: 01/22/2015
Create Date: 10/23/2014
Last Act Date: 01/23/2015
Mailing Name: Not reported
Mailing Address: 4412 ISH DR
Mailing Address 2: Not reported
Mailing City,State,Zip: SIMI VALLEY, CA 930637664

Map ID
 Direction
 Distance
 Elevation

MAP FINDINGS

Site

Database(s)

EDR ID Number
 EPA ID Number

FERRUM ENGINEERING INC. (Continued)

S118225590

Owner Name: MILAN BOGUNOVIC
 Owner Address: 4412 ISH DR
 Owner Address 2: Not reported
 Owner City,State,Zip: SIMI VALLEY, CA 930637664
 Contact Name: EDWARD AVETISIAN
 Contact Address: 4412 ISH DR
 Contact Address 2: Not reported
 City,State,Zip: SIMI VALLEY, CA 930637664

NAICS:

EPA ID: CAC002790782
 Create Date: 2014-10-23 09:38:18.213
 NAICS Code: 33271
 NAICS Description: Machine Shops
 Issued EPA ID Date: 2014-10-23 09:38:18.21300
 Inactive Date: 2015-01-22 09:38:18.21000
 Facility Name: FERRUM ENGINEERING INC.
 Facility Address: 4412 ISH DR
 Facility Address 2: Not reported
 Facility City: SIMI VALLEY
 Facility County: Not reported
 Facility State: CA
 Facility Zip: 930637664

AW272
South
1/8-1/4
0.188 mi.
992 ft.

FERRUM ENGINEERING INC
4412 ISH DR
SIMI VALLEY, CA 93063
Site 3 of 5 in cluster AW

RCRA NonGen / NLR

1025870416
CAL000425451

Actual:
952 ft.

RCRA NonGen / NLR:
 Date Form Received by Agency: 2017-03-07 00:00:00.0

Focus Map:
9

Handler Name: FERRUM ENGINEERING INC
 Handler Address: 4412 ISH DR
 Handler City,State,Zip: SIMI VALLEY, CA 93063
 EPA ID: CAL000425451
 Contact Name: ASHLEY VELOZ
 Contact Address: 4412 ISH DR
 Contact City,State,Zip: SIMI VALLEY, CA 93063
 Contact Telephone: 805-306-1606
 Contact Fax: 805-306-1605
 Contact Email: FERRUM@SBCGLOBAL.NET
 Contact Title: Not reported
 EPA Region: 09
 Land Type: Not reported
 Federal Waste Generator Description: Not a generator, verified
 Non-Notifier: Not reported
 Biennial Report Cycle: Not reported
 Accessibility: Not reported
 Active Site Indicator: Handler Activities
 State District Owner: Not reported
 State District: Not reported
 Mailing Address: 4412 ISH DR
 Mailing City,State,Zip: SIMI VALLEY, CA 93063
 Owner Name: MILAN BOGUNOVIC
 Owner Type: Other
 Operator Name: ASHLEY VELOZ

Map ID
 Direction
 Distance
 Elevation

MAP FINDINGS

Site

Database(s)

EDR ID Number
 EPA ID Number

FERRUM ENGINEERING INC (Continued)

1025870416

Operator Type:	Other
Short-Term Generator Activity:	No
Importer Activity:	No
Mixed Waste Generator:	No
Transporter Activity:	No
Transfer Facility Activity:	No
Recycler Activity with Storage:	Yes
Small Quantity On-Site Burner Exemption:	No
Smelting Melting and Refining Furnace Exemption:	No
Underground Injection Control:	No
Off-Site Waste Receipt:	No
Universal Waste Indicator:	Yes
Universal Waste Destination Facility:	Yes
Federal Universal Waste:	No
Active Site Fed-Reg Treatment Storage and Disposal Facility:	Not reported
Active Site Converter Treatment storage and Disposal Facility:	Not reported
Active Site State-Reg Treatment Storage and Disposal Facility:	Not reported
Active Site State-Reg Handler:	---
Federal Facility Indicator:	Not reported
Hazardous Secondary Material Indicator:	N
Sub-Part K Indicator:	Not reported
Commercial TSD Indicator:	No
Treatment Storage and Disposal Type:	Not reported
2018 GPRA Permit Baseline:	Not on the Baseline
2018 GPRA Renewals Baseline:	Not on the Baseline
Permit Renewals Workload Universe:	Not reported
Permit Workload Universe:	Not reported
Permit Progress Universe:	Not reported
Post-Closure Workload Universe:	Not reported
Closure Workload Universe:	Not reported
202 GPRA Corrective Action Baseline:	No
Corrective Action Workload Universe:	No
Subject to Corrective Action Universe:	No
Non-TSDFs Where RCRA CA has Been Imposed Universe:	No
TSDFs Potentially Subject to CA Under 3004 (u)/(v) Universe:	No
TSDFs Only Subject to CA under Discretionary Auth Universe:	No
Corrective Action Priority Ranking:	No NCAPS ranking
Environmental Control Indicator:	No
Institutional Control Indicator:	No
Human Exposure Controls Indicator:	N/A
Groundwater Controls Indicator:	N/A
Operating TSDF Universe:	Not reported
Full Enforcement Universe:	Not reported
Significant Non-Complier Universe:	No
Unaddressed Significant Non-Complier Universe:	No
Addressed Significant Non-Complier Universe:	No
Significant Non-Complier With a Compliance Schedule Universe:	No
Financial Assurance Required:	Not reported
Handler Date of Last Change:	2019-06-28 17:07:17.0
Recognized Trader-Importer:	No
Recognized Trader-Exporter:	No
Importer of Spent Lead Acid Batteries:	No
Exporter of Spent Lead Acid Batteries:	No
Recycler Activity Without Storage:	No
Manifest Broker:	No
Sub-Part P Indicator:	No

Map ID
Direction
Distance
Elevation

MAP FINDINGS

Site

Database(s)

EDR ID Number
EPA ID Number

FERRUM ENGINEERING INC (Continued)

1025870416

Handler - Owner Operator:

Owner/Operator Indicator:	Owner
Owner/Operator Name:	MILAN BOGUNOVIC
Legal Status:	Other
Date Became Current:	Not reported
Date Ended Current:	Not reported
Owner/Operator Address:	4412 ISH DR
Owner/Operator City,State,Zip:	SIMI VALLEY, CA 93063
Owner/Operator Telephone:	805-306-1606
Owner/Operator Telephone Ext:	Not reported
Owner/Operator Fax:	Not reported
Owner/Operator Email:	Not reported

Owner/Operator Indicator:	Operator
Owner/Operator Name:	ASHLEY VELOZ
Legal Status:	Other
Date Became Current:	Not reported
Date Ended Current:	Not reported
Owner/Operator Address:	4412 ISH DR
Owner/Operator City,State,Zip:	SIMI VALLEY, CA 93063
Owner/Operator Telephone:	805-306-1606
Owner/Operator Telephone Ext:	Not reported
Owner/Operator Fax:	Not reported
Owner/Operator Email:	Not reported

Historic Generators:

Receive Date:	2017-03-07 00:00:00.0
Handler Name:	FERRUM ENGINEERING INC
Federal Waste Generator Description:	Not a generator, verified
State District Owner:	Not reported
Large Quantity Handler of Universal Waste:	No
Recognized Trader Importer:	No
Recognized Trader Exporter:	No
Spent Lead Acid Battery Importer:	No
Spent Lead Acid Battery Exporter:	No
Current Record:	Yes
Non Storage Recycler Activity:	Not reported
Electronic Manifest Broker:	Not reported

List of NAICS Codes and Descriptions:

NAICS Code:	332721
NAICS Description:	PRECISION TURNED PRODUCT MANUFACTURING

Facility Has Received Notices of Violations:

Violations:	No Violations Found
-------------	---------------------

Evaluation Action Summary:

Evaluations:	No Evaluations Found
--------------	----------------------

Map ID
 Direction
 Distance
 Elevation

MAP FINDINGS

Site

Database(s)

EDR ID Number
 EPA ID Number

BA273 **INTERSCAN CORPORATION** **RCRA NonGen / NLR** **1024836015**
South **4590 ISH DR STE 110**
1/8-1/4 **SIMI VALLEY, CA 93063**
0.190 mi.

1003 ft. **Site 1 of 3 in cluster BA**

Actual: 970 ft.	RCRA NonGen / NLR:		2012-10-03 00:00:00.0
Focus Map: 9	Date Form Received by Agency:	INTERSCAN CORPORATION	
	Handler Name:		
	Handler Address:		4590 ISH DR STE 110
	Handler City,State,Zip:		SIMI VALLEY, CA 93063-7682
	EPA ID:		CAL000378739
	Contact Name:		GRANT MCCLURE
	Contact Address:		4590 ISH DR., STE 110
	Contact City,State,Zip:		SIMI VALLEY, CA 93063
	Contact Telephone:		818-882-2331
	Contact Fax:		818-341-0642
	Contact Email:		GRANT.MCCLURE@GASDETECTION.COM
	Contact Title:		Not reported
	EPA Region:		09
	Land Type:		Not reported
	Federal Waste Generator Description:		Not a generator, verified
	Non-Notifier:		Not reported
	Biennial Report Cycle:		Not reported
	Accessibility:		Not reported
	Active Site Indicator:		Handler Activities
	State District Owner:		Not reported
	State District:		Not reported
	Mailing Address:		4590 ISH DR., STE 110
	Mailing City,State,Zip:		SIMI VALLEY, CA 93063-7682
	Owner Name:		INTERSCAN CORP
	Owner Type:		Other
	Operator Name:		GRANT MCCLURE
	Operator Type:		Other
	Short-Term Generator Activity:		No
	Importer Activity:		No
	Mixed Waste Generator:		No
	Transporter Activity:		No
	Transfer Facility Activity:		No
	Recycler Activity with Storage:		No
	Small Quantity On-Site Burner Exemption:		No
	Smelting Melting and Refining Furnace Exemption:		No
	Underground Injection Control:		No
	Off-Site Waste Receipt:		No
	Universal Waste Indicator:		Yes
	Universal Waste Destination Facility:		Yes
	Federal Universal Waste:		No
	Active Site Fed-Reg Treatment Storage and Disposal Facility:		Not reported
	Active Site Converter Treatment storage and Disposal Facility:		Not reported
	Active Site State-Reg Treatment Storage and Disposal Facility:		Not reported
	Active Site State-Reg Handler:		---
	Federal Facility Indicator:		Not reported
	Hazardous Secondary Material Indicator:		N
	Sub-Part K Indicator:		Not reported
	Commercial TSD Indicator:		No
	Treatment Storage and Disposal Type:		Not reported
	2018 GPRA Permit Baseline:		Not on the Baseline
	2018 GPRA Renewals Baseline:		Not on the Baseline
	Permit Renewals Workload Universe:		Not reported

Map ID
Direction
Distance
Elevation

MAP FINDINGS

Site

Database(s)

EDR ID Number
EPA ID Number

INTERSCAN CORPORATION (Continued)

1024836015

Permit Workload Universe:	Not reported
Permit Progress Universe:	Not reported
Post-Closure Workload Universe:	Not reported
Closure Workload Universe:	Not reported
202 GPRA Corrective Action Baseline:	No
Corrective Action Workload Universe:	No
Subject to Corrective Action Universe:	No
Non-TSDFs Where RCRA CA has Been Imposed Universe:	No
TSDFs Potentially Subject to CA Under 3004 (u)/(v) Universe:	No
TSDFs Only Subject to CA under Discretionary Auth Universe:	No
Corrective Action Priority Ranking:	No NCAPS ranking
Environmental Control Indicator:	No
Institutional Control Indicator:	No
Human Exposure Controls Indicator:	N/A
Groundwater Controls Indicator:	N/A
Operating TSDF Universe:	Not reported
Full Enforcement Universe:	Not reported
Significant Non-Complier Universe:	No
Unaddressed Significant Non-Complier Universe:	No
Addressed Significant Non-Complier Universe:	No
Significant Non-Complier With a Compliance Schedule Universe:	No
Financial Assurance Required:	Not reported
Handler Date of Last Change:	2018-09-06 17:01:26.0
Recognized Trader-Importer:	No
Recognized Trader-Exporter:	No
Importer of Spent Lead Acid Batteries:	No
Exporter of Spent Lead Acid Batteries:	No
Recycler Activity Without Storage:	No
Manifest Broker:	No
Sub-Part P Indicator:	No

Handler - Owner Operator:

Owner/Operator Indicator:	Operator
Owner/Operator Name:	GRANT MCCLURE
Legal Status:	Other
Date Became Current:	Not reported
Date Ended Current:	Not reported
Owner/Operator Address:	4590 ISH DR., STE 110
Owner/Operator City,State,Zip:	SIMI VALLEY, CA 93063
Owner/Operator Telephone:	818-882-2331
Owner/Operator Telephone Ext:	Not reported
Owner/Operator Fax:	Not reported
Owner/Operator Email:	Not reported

Owner/Operator Indicator:	Owner
Owner/Operator Name:	INTERSCAN CORP
Legal Status:	Other
Date Became Current:	Not reported
Date Ended Current:	Not reported
Owner/Operator Address:	4590 ISH DR., STE 110
Owner/Operator City,State,Zip:	SIMI VALLEY, CA 93063-7682
Owner/Operator Telephone:	818-882-2331
Owner/Operator Telephone Ext:	Not reported
Owner/Operator Fax:	Not reported
Owner/Operator Email:	Not reported

Map ID
Direction
Distance
Elevation

MAP FINDINGS

Site

Database(s)

EDR ID Number
EPA ID Number

INTERSCAN CORPORATION (Continued)

1024836015

Historic Generators:

Receive Date: 2012-10-03 00:00:00.0
Handler Name: INTERSCAN CORPORATION
Federal Waste Generator Description: Not a generator, verified
State District Owner: Not reported
Large Quantity Handler of Universal Waste: No
Recognized Trader Importer: No
Recognized Trader Exporter: No
Spent Lead Acid Battery Importer: No
Spent Lead Acid Battery Exporter: No
Current Record: Yes
Non Storage Recycler Activity: Not reported
Electronic Manifest Broker: Not reported

List of NAICS Codes and Descriptions:

NAICS Code: 334111
NAICS Description: ELECTRONIC COMPUTER MANUFACTURING

Facility Has Received Notices of Violations:

Violations: No Violations Found

Evaluation Action Summary:

Evaluations: No Evaluations Found

BA274
South
1/8-1/4
0.190 mi.
1003 ft.
Actual:
970 ft.

INTERSCAN CORPORATION
4590 ISH DR STE 110
SIMI VALLEY, CA 93063
Site 2 of 3 in cluster BA

CA CERS HAZ WASTE
CA VENTURA CO. BWT
CA NPDES
CA CIWQS
CA CERS
CA HWTS

S116499718
N/A

Focus Map:
9

CERS HAZ WASTE:

Name: INTERSCAN CORPORATION
Address: 4590 ISH DR STE 110
City,State,Zip: SIMI VALLEY, CA 93063
Site ID: 124603
CERS ID: 10488079
CERS Description: Hazardous Waste Generator

VENTURA CO. BWT:

Name: INTERSCAN CORPORATION
Address: 4590 ISH DR #110
City,State,Zip: SIMI VALLEY, CA
Facility ID: FA0033032
Program: BUSINESS PLAN/HAZARDOUS WASTE GENERATOR

NPDES:

Name: INTERSCAN CORPORATION
Address: 4590 ISH DRIVE # 110
City,State,Zip: SIMI VALLEY, CA 93063
Facility Status: Active
NPDES Number: CAS000001
Region: 4
Agency Number: 0

Map ID
Direction
Distance
Elevation

MAP FINDINGS

Site

Database(s)

EDR ID Number
EPA ID Number

INTERSCAN CORPORATION (Continued)

S116499718

Regulatory Measure ID: 516869
Place ID: Not reported
Order Number: 97-03-DWQ
WDID: 4 56NEC005999
Regulatory Measure Type: Enrollee
Program Type: Industrial
Adoption Date Of Regulatory Measure: Not reported
Effective Date Of Regulatory Measure: 02/04/2020
Termination Date Of Regulatory Measure: Not reported
Expiration Date Of Regulatory Measure: Not reported
Discharge Address: 4590 Ish Drive
Discharge Name: Interscan Corporation
Discharge City: Simi Valley
Discharge State: California
Discharge Zip: 93063
Status: Not reported
Status Date: Not reported
Operator Name: Not reported
Operator Address: Not reported
Operator City: Not reported
Operator State: Not reported
Operator Zip: Not reported

Name: INTERSCAN CORPORATION
Address: 4590 ISH DRIVE # 110
City,State,Zip: SIMI VALLEY, CA 93063
Facility Status: Not reported
NPDES Number: Not reported
Region: Not reported
Agency Number: Not reported
Regulatory Measure ID: Not reported
Place ID: Not reported
Order Number: Not reported
WDID: 4 56NEC005999
Regulatory Measure Type: Industrial
Program Type: Not reported
Adoption Date Of Regulatory Measure: Not reported
Effective Date Of Regulatory Measure: Not reported
Termination Date Of Regulatory Measure: Not reported
Expiration Date Of Regulatory Measure: Not reported
Discharge Address: Not reported
Discharge Name: Not reported
Discharge City: Not reported
Discharge State: Not reported
Discharge Zip: Not reported
Status: Active
Status Date: 02/04/2020
Operator Name: Interscan Corporation
Operator Address: 4590 Ish Drive
Operator City: Simi Valley
Operator State: California
Operator Zip: 93063

CIWQS:

Name: INTERSCAN CORPORATION
Address: 4590 ISH DRIVE # 110
City,State,Zip: SIMI VALLEY, CA 93063

Map ID
Direction
Distance
Elevation

MAP FINDINGS

Site

Database(s)

EDR ID Number
EPA ID Number

INTERSCAN CORPORATION (Continued)

S116499718

Agency: Interscan Corporation
Agency Address: 4590 Ish Drive Suite #110, Simi Valley, CA 93063
Place/Project Type: Industrial - Industrial Instruments for Measurement, Display, and Control of Process Variables; and Related Products
SIC/NAICS: 3823(+)
Region: 4
Program: INDSTW
Regulatory Measure Status: Active
Regulatory Measure Type: Storm water industrial
Order Number: 2014-0057-DWQ
WDID: 4 56NEC005999
NPDES Number: CAS000001
Adoption Date: Not reported
Effective Date: 02/04/2020
Termination Date: Not reported
Expiration/Review Date: Not reported
Design Flow: Not reported
Major/Minor: Not reported
Complexity: Not reported
TTWQ: Not reported
Enforcement Actions within 5 years: 0
Violations within 5 years: 0
Latitude: 34.26906
Longitude: -118.70493

CERS:

Name: INTERSCAN CORPORATION
Address: 4590 ISH DR STE 110
City,State,Zip: SIMI VALLEY, CA 93063
Site ID: 124603
CERS ID: 10488079
CERS Description: Chemical Storage Facilities

Violations:

Site ID: 124603
Site Name: Interscan Corporation
Violation Date: 04-22-2015
Citation: 40 CFR 1 262.34(d)(5)(iii) - U.S. Code of Federal Regulations, Title 40, Chapter 1, Section(s) 262.34(d)(5)(iii)
Violation Description: Failure to ensure employees are familiar with the handling and compliance of hazardous waste regulations and emergency response.
Violation Notes: Returned to compliance on 05/15/2015.
Violation Division: Ventura County Environmental Health
Violation Program: HW
Violation Source: CERS

Site ID: 124603
Site Name: Interscan Corporation
Violation Date: 01-26-2017
Citation: HSC 6.95 25505(a)(4) - California Health and Safety Code, Chapter 6.95, Section(s) 25505(a)(4)
Violation Description: Failure to provide initial and annual training to all employees in safety procedures in the event of a release or threatened release of a hazardous material or failure to document and maintain training records for a minimum of three years.
Violation Notes: Returned to compliance on 02/01/2017.
Violation Division: Ventura County Environmental Health

Map ID
Direction
Distance
Elevation

MAP FINDINGS

Site

Database(s)

EDR ID Number
EPA ID Number

INTERSCAN CORPORATION (Continued)

S116499718

Violation Program: HMRRP
Violation Source: CERS

Site ID: 124603
Site Name: Interscan Corporation
Violation Date: 07-09-2019
Citation: HSC 6.95 25505(a)(4) - California Health and Safety Code, Chapter 6.95, Section(s) 25505(a)(4)
Violation Description: Failure to provide initial and annual training to all employees in safety procedures in the event of a release or threatened release of a hazardous material or failure to document and maintain training records for a minimum of three years.
Violation Notes: Returned to compliance on 08/06/2019.
Violation Division: Ventura County Environmental Health
Violation Program: HMRRP
Violation Source: CERS

Site ID: 124603
Site Name: Interscan Corporation
Violation Date: 04-22-2015
Citation: HSC 6.95 25505(a)(4) - California Health and Safety Code, Chapter 6.95, Section(s) 25505(a)(4)
Violation Description: Failure to provide initial and annual training to all employees in safety procedures in the event of a release or threatened release of a hazardous material or failure to document and maintain training records for a minimum of three years.
Violation Notes: Returned to compliance on 05/15/2015.
Violation Division: Ventura County Environmental Health
Violation Program: HMRRP
Violation Source: CERS

Site ID: 124603
Site Name: Interscan Corporation
Violation Date: 04-22-2015
Citation: HSC 6.95 25508.1(a)-(f) - California Health and Safety Code, Chapter 6.95, Section(s) 25508.1(a)-(f)
Violation Description: Failure to electronically update business plan within 30 days of any one of the following events: A 100 percent or more increase in the quantity of a previously disclosed material. Any handling of a previously undisclosed hazardous materials at or above reportable quantities. A change of business address, business ownership, or business name. A substantial change in the handler's operations that requires modification to any portion of the business plan.
Violation Notes: Returned to compliance on 05/15/2015.
Violation Division: Ventura County Environmental Health
Violation Program: HMRRP
Violation Source: CERS

Evaluation:
Eval General Type: Compliance Evaluation Inspection
Eval Date: 01-26-2017
Violations Found: Yes
Eval Type: Routine done by local agency
Eval Notes: Not reported
Eval Division: Ventura County Environmental Health
Eval Program: HMRRP
Eval Source: CERS

Map ID
Direction
Distance
Elevation

MAP FINDINGS

Site

Database(s)

EDR ID Number
EPA ID Number

INTERSCAN CORPORATION (Continued)

S116499718

Eval General Type: Compliance Evaluation Inspection
Eval Date: 04-22-2015
Violations Found: Yes
Eval Type: Routine done by local agency
Eval Notes: Not reported
Eval Division: Ventura County Environmental Health
Eval Program: HMRRP
Eval Source: CERS

Eval General Type: Compliance Evaluation Inspection
Eval Date: 04-22-2015
Violations Found: Yes
Eval Type: Routine done by local agency
Eval Notes: Not reported
Eval Division: Ventura County Environmental Health
Eval Program: HW
Eval Source: CERS

Eval General Type: Compliance Evaluation Inspection
Eval Date: 07-09-2019
Violations Found: No
Eval Type: Routine done by local agency
Eval Notes: Not reported
Eval Division: Ventura County Environmental Health
Eval Program: HW
Eval Source: CERS

Eval General Type: Compliance Evaluation Inspection
Eval Date: 07-09-2019
Violations Found: Yes
Eval Type: Routine done by local agency
Eval Notes: Not reported
Eval Division: Ventura County Environmental Health
Eval Program: HMRRP
Eval Source: CERS

Affiliation:

Affiliation Type Desc: Document Preparer
Entity Name: Grant McClure
Entity Title: Not reported
Affiliation Address: Not reported
Affiliation City: Not reported
Affiliation State: Not reported
Affiliation Country: Not reported
Affiliation Zip: Not reported
Affiliation Phone: Not reported

Affiliation Type Desc: Identification Signer
Entity Name: Grant McClure
Entity Title: Manager of Special Projects
Affiliation Address: Not reported
Affiliation City: Not reported
Affiliation State: Not reported
Affiliation Country: Not reported
Affiliation Zip: Not reported
Affiliation Phone: Not reported

Map ID
Direction
Distance
Elevation

MAP FINDINGS

Site

Database(s)

EDR ID Number
EPA ID Number

INTERSCAN CORPORATION (Continued)

S116499718

Affiliation Type Desc:	Legal Owner
Entity Name:	Richard Shaw
Entity Title:	Not reported
Affiliation Address:	4590 Ish Dr Ste 110
Affiliation City:	Simi Valley
Affiliation State:	CA
Affiliation Country:	United States
Affiliation Zip:	93063
Affiliation Phone:	(818) 882-2331
Affiliation Type Desc:	Parent Corporation
Entity Name:	Interscan Corporation
Entity Title:	Not reported
Affiliation Address:	Not reported
Affiliation City:	Not reported
Affiliation State:	Not reported
Affiliation Country:	Not reported
Affiliation Zip:	Not reported
Affiliation Phone:	Not reported
Affiliation Type Desc:	CUPA District
Entity Name:	Ventura County Environmental Health
Entity Title:	Not reported
Affiliation Address:	800 South Victoria Avenue
Affiliation City:	Ventura
Affiliation State:	CA
Affiliation Country:	Not reported
Affiliation Zip:	93009
Affiliation Phone:	(805) 654-2813
Affiliation Type Desc:	Environmental Contact
Entity Name:	Grant McClure
Entity Title:	Not reported
Affiliation Address:	4590 Ish Dr Ste 110
Affiliation City:	Simi Valley
Affiliation State:	CA
Affiliation Country:	Not reported
Affiliation Zip:	93063
Affiliation Phone:	Not reported
Affiliation Type Desc:	Facility Mailing Address
Entity Name:	Mailing Address
Entity Title:	Not reported
Affiliation Address:	4590 Ish Dr Ste 110
Affiliation City:	Simi Valley
Affiliation State:	CA
Affiliation Country:	Not reported
Affiliation Zip:	93063
Affiliation Phone:	Not reported
Affiliation Type Desc:	Property Owner
Entity Name:	NDB Investments
Entity Title:	Not reported
Affiliation Address:	3340 Ocean Park Blvd, Ste 1040
Affiliation City:	Santa Monica
Affiliation State:	CA
Affiliation Country:	United States

Map ID
Direction
Distance
Elevation

MAP FINDINGS

Site

Database(s)

EDR ID Number
EPA ID Number

INTERSCAN CORPORATION (Continued)

S116499718

Affiliation Zip: 90405
Affiliation Phone: (310) 652-8288

Affiliation Type Desc: Operator
Entity Name: Richard Shaw
Entity Title: Not reported
Affiliation Address: Not reported
Affiliation City: Not reported
Affiliation State: Not reported
Affiliation Country: Not reported
Affiliation Zip: Not reported
Affiliation Phone: (818) 882-2331

HWTS:

Name: INTERSCAN CORPORATION
Address: 4590 ISH DR STE 110
Address 2: Not reported
City,State,Zip: SIMI VALLEY, CA 930637682
EPA ID: CAL000378739
Inactive Date: Not reported
Create Date: 10/03/2012
Last Act Date: 07/13/2020
Mailing Name: Not reported
Mailing Address: 4590 ISH DR., STE 110
Mailing Address 2: Not reported
Mailing City,State,Zip: SIMI VALLEY, CA 930637682
Owner Name: INTERSCAN CORP
Owner Address: 4590 ISH DR., STE 110
Owner Address 2: Not reported
Owner City,State,Zip: SIMI VALLEY, CA 930637682
Contact Name: GRANT MCCLURE
Contact Address: 4590 ISH DR., STE 110
Contact Address 2: Not reported
City,State,Zip: SIMI VALLEY, CA 93063

NAICS:

EPA ID: CAL000378739
Create Date: 2012-10-03 09:42:02.520
NAICS Code: 334111
NAICS Description: Electronic Computer Manufacturing
Issued EPA ID Date: 2012-10-03 09:42:02.49000
Inactive Date: Not reported
Facility Name: INTERSCAN CORPORATION
Facility Address: 4590 ISH DR STE 110
Facility Address 2: Not reported
Facility City: SIMI VALLEY
Facility County: Not reported
Facility State: CA
Facility Zip: 930637682

Map ID
 Direction
 Distance
 Elevation

MAP FINDINGS

Site

Database(s)

EDR ID Number
 EPA ID Number

BA275 **LIMITLESS MOD COMPANY** **RCRA NonGen / NLR** **1024750285**
South **4590 ISH DRIVE** **CAC002970075**
1/8-1/4 **SIMI VALLEY, CA 93063**
0.190 mi.
1003 ft. **Site 3 of 3 in cluster BA**

Actual: RCRA NonGen / NLR:
970 ft. Date Form Received by Agency: 2018-07-10 00:00:00.0
Focus Map: Handler Name: LIMITLESS MOD COMPANY
9 Handler Address: 4590 ISH DRIVE
 Handler City,State,Zip: SIMI VALLEY, CA 93063
 EPA ID: CAC002970075
 Contact Name: JOSH MCMONAGLE
 Contact Address: 4590 ISH DRIVE
 Contact City,State,Zip: SIMI VALLEY, CA 93063
 Contact Telephone: 805-338-3650
 Contact Fax: Not reported
 Contact Email: JOSHMC@LIMITLESSMODCO.COM
 Contact Title: Not reported
 EPA Region: 09
 Land Type: Not reported
 Federal Waste Generator Description: Not a generator, verified
 Non-Notifier: Not reported
 Biennial Report Cycle: Not reported
 Accessibility: Not reported
 Active Site Indicator: Handler Activities
 State District Owner: Not reported
 State District: Not reported
 Mailing Address: 4590 ISH DRIVE
 Mailing City,State,Zip: SIMI VALLEY, CA 93063
 Owner Name: LIMITLESS MOD COMPANY
 Owner Type: Other
 Operator Name: JOSH MCMONAGLE
 Operator Type: Other
 Short-Term Generator Activity: No
 Importer Activity: No
 Mixed Waste Generator: No
 Transporter Activity: No
 Transfer Facility Activity: No
 Recycler Activity with Storage: No
 Small Quantity On-Site Burner Exemption: No
 Smelting Melting and Refining Furnace Exemption: No
 Underground Injection Control: No
 Off-Site Waste Receipt: No
 Universal Waste Indicator: Yes
 Universal Waste Destination Facility: Yes
 Federal Universal Waste: No
 Active Site Fed-Reg Treatment Storage and Disposal Facility: Not reported
 Active Site Converter Treatment storage and Disposal Facility: Not reported
 Active Site State-Reg Treatment Storage and Disposal Facility: Not reported
 Active Site State-Reg Handler: ---
 Federal Facility Indicator: Not reported
 Hazardous Secondary Material Indicator: N
 Sub-Part K Indicator: Not reported
 Commercial TSD Indicator: No
 Treatment Storage and Disposal Type: Not reported
 2018 GPRA Permit Baseline: Not on the Baseline
 2018 GPRA Renewals Baseline: Not on the Baseline
 Permit Renewals Workload Universe: Not reported

Map ID
 Direction
 Distance
 Elevation

MAP FINDINGS

Site

Database(s)

EDR ID Number
 EPA ID Number

LIMITLESS MOD COMPANY (Continued)

1024750285

Permit Workload Universe:	Not reported
Permit Progress Universe:	Not reported
Post-Closure Workload Universe:	Not reported
Closure Workload Universe:	Not reported
202 GPRA Corrective Action Baseline:	No
Corrective Action Workload Universe:	No
Subject to Corrective Action Universe:	No
Non-TSDFs Where RCRA CA has Been Imposed Universe:	No
TSDFs Potentially Subject to CA Under 3004 (u)/(v) Universe:	No
TSDFs Only Subject to CA under Discretionary Auth Universe:	No
Corrective Action Priority Ranking:	No NCAPS ranking
Environmental Control Indicator:	No
Institutional Control Indicator:	No
Human Exposure Controls Indicator:	N/A
Groundwater Controls Indicator:	N/A
Operating TSDF Universe:	Not reported
Full Enforcement Universe:	Not reported
Significant Non-Complier Universe:	No
Unaddressed Significant Non-Complier Universe:	No
Addressed Significant Non-Complier Universe:	No
Significant Non-Complier With a Compliance Schedule Universe:	No
Financial Assurance Required:	Not reported
Handler Date of Last Change:	2018-09-05 15:39:00.0
Recognized Trader-Importer:	No
Recognized Trader-Exporter:	No
Importer of Spent Lead Acid Batteries:	No
Exporter of Spent Lead Acid Batteries:	No
Recycler Activity Without Storage:	No
Manifest Broker:	No
Sub-Part P Indicator:	No

Handler - Owner Operator:

Owner/Operator Indicator:	Owner
Owner/Operator Name:	LIMITLESS MOD COMPANY
Legal Status:	Other
Date Became Current:	Not reported
Date Ended Current:	Not reported
Owner/Operator Address:	4590 ISH DRIVE
Owner/Operator City,State,Zip:	SIMI VALLEY, CA 93063
Owner/Operator Telephone:	805-338-3650
Owner/Operator Telephone Ext:	Not reported
Owner/Operator Fax:	Not reported
Owner/Operator Email:	Not reported

Owner/Operator Indicator:	Operator
Owner/Operator Name:	JOSH MCMONAGLE
Legal Status:	Other
Date Became Current:	Not reported
Date Ended Current:	Not reported
Owner/Operator Address:	4590 ISH DRIVE
Owner/Operator City,State,Zip:	SIMI VALLEY, CA 93063
Owner/Operator Telephone:	805-338-3650
Owner/Operator Telephone Ext:	Not reported
Owner/Operator Fax:	Not reported
Owner/Operator Email:	Not reported

Map ID
Direction
Distance
Elevation

MAP FINDINGS

Site

Database(s)

EDR ID Number
EPA ID Number

LIMITLESS MOD COMPANY (Continued)

1024750285

Historic Generators:

Receive Date: 2018-07-10 00:00:00.0
Handler Name: LIMITLESS MOD COMPANY
Federal Waste Generator Description: Not a generator, verified
State District Owner: Not reported
Large Quantity Handler of Universal Waste: No
Recognized Trader Importer: No
Recognized Trader Exporter: No
Spent Lead Acid Battery Importer: No
Spent Lead Acid Battery Exporter: No
Current Record: Yes
Non Storage Recycler Activity: Not reported
Electronic Manifest Broker: Not reported

List of NAICS Codes and Descriptions:

NAICS Code: 56299
NAICS Description: ALL OTHER WASTE MANAGEMENT SERVICES

Facility Has Received Notices of Violations:

Violations: No Violations Found

Evaluation Action Summary:

Evaluations: No Evaluations Found

AX276 FIRST INTERSTATE BANKCARD
SSW 1700 SURVEYOR AVE
1/8-1/4 SIMI VALLEY, CA 93097
0.190 mi.
1004 ft. Site 3 of 4 in cluster AX

CA LUST S102430010
CA SWEEPS UST N/A
CA VENTURA CO. BWT
CA Cortese
CA HIST CORTESE
CA CERS

Actual:
937 ft.

Focus Map:
8

LUST REG 4:

Region: 4
Regional Board: 04
County: Ventura
Facility Id: C-94004
Status: Case Closed
Substance: Diesel
Substance Quantity: Not reported
Local Case No: 94004
Case Type: Soil
Abatement Method Used at the Site: Excavate and Dispose
Global ID: T0611100872
W Global ID: W0611103103
Staff: UNK
Local Agency: 56000L
Cross Street: Not reported
Enforcement Type: EF
Date Leak Discovered: 1/20/1994
Date Leak First Reported: 1/20/1994
Date Leak Record Entered: Not reported
Date Confirmation Began: 1/20/1994
Date Leak Stopped: Not reported
Date Case Last Changed on Database: Not reported
Date the Case was Closed: 2/14/1997

Map ID
Direction
Distance
Elevation

MAP FINDINGS

Site

Database(s)

EDR ID Number
EPA ID Number

FIRST INTERSTATE BANKCARD (Continued)

S102430010

How Leak Discovered: Not reported
How Leak Stopped: Not reported
Cause of Leak: Not reported
Leak Source: Not reported
Operator: Not reported
Water System: TRADE WINDS CLUB
Well Name: Not reported
Approx. Dist To Production Well (ft): 6612.0551295650291411399498433
Source of Cleanup Funding: F
Preliminary Site Assessment Workplan Submitted: 2/3/1994
Preliminary Site Assessment Began: 2/3/1994
Pollution Characterization Began: 5/15/1994
Remediation Plan Submitted: 6/9/1994
Remedial Action Underway: 2/12/1997
Post Remedial Action Monitoring Began: Not reported
Enforcement Action Date: 2/3/1994
Historical Max MTBE Date: Not reported
Hist Max MTBE Conc in Groundwater: Not reported
Hist Max MTBE Conc in Soil: Not reported
Significant Interim Remedial Action Taken: Not reported
GW Qualifier: Not reported
Soil Qualifier: Not reported
Organization: Not reported
Owner Contact: Not reported
Responsible Party: FIRST INTERSTATE BANKCARD/NW A
RP Address: Not reported
Program: LUST
Lat/Long: 34.2688229 / -1
Local Agency Staff: KCK
Beneficial Use: Not reported
Priority: Not reported
Cleanup Fund Id: Not reported
Suspended: Not reported
Assigned Name: 02N/17W-07J05 S
Summary: Not reported

VENTURA CO. LUST:

Name: FIRST INTERSTATE BANKCARD
Address: 1700 SURVEYOR AVE
City: SIMI VALLEY
Region: VENTURA
Facility ID: 94004
Status: Case Closed

LUST:

Name: FIRST INTERSTATE BANKCARD
Address: 1700 SURVEYOR AVE
City,State,Zip: SIMI VALLEY, CA 93097
Lead Agency: VENTURA COUNTY
Case Type: LUST Cleanup Site
Geo Track: http://geotracker.waterboards.ca.gov/profile_report.asp?global_id=T0611100872
Global Id: T0611100872
Latitude: 34.2688448
Longitude: -118.7188207
Status: Completed - Case Closed
Status Date: 02/14/1997

Map ID
Direction
Distance
Elevation

MAP FINDINGS

Site

Database(s)

EDR ID Number
EPA ID Number

FIRST INTERSTATE BANKCARD (Continued)

S102430010

Case Worker: Not reported
RB Case Number: C-94004
Local Agency: Not reported
File Location: Not reported
Local Case Number: 94004
Potential Media Affect: Soil
Potential Contaminants of Concern: Diesel
Site History: Not reported

LUST:

Global Id: T0611100872
Contact Type: Regional Board Caseworker
Contact Name: DANIEL PIROTTON
Organization Name: LOS ANGELES RWQCB (REGION 4)
Address: Not reported
City: R4 UNKNOWN
Email: dpirotton@waterboards.ca.gov
Phone Number: 2135766714

LUST:

Global Id: T0611100872
Action Type: ENFORCEMENT
Date: 02/03/1994
Action: * Historical Enforcement

Global Id: T0611100872
Action Type: Other
Date: 01/20/1994
Action: Leak Reported

Global Id: T0611100872
Action Type: Other
Date: 01/20/1994
Action: Leak Discovery

LUST:

Global Id: T0611100872
Status: Open - Case Begin Date
Status Date: 01/20/1994

Global Id: T0611100872
Status: Open - Site Assessment
Status Date: 01/20/1994

Global Id: T0611100872
Status: Open - Site Assessment
Status Date: 02/03/1994

Global Id: T0611100872
Status: Open - Site Assessment
Status Date: 05/15/1994

Global Id: T0611100872
Status: Open - Remediation
Status Date: 06/09/1994

Global Id: T0611100872

Map ID
Direction
Distance
Elevation

MAP FINDINGS

Site

Database(s)

EDR ID Number
EPA ID Number

FIRST INTERSTATE BANKCARD (Continued)

S102430010

Status: Open - Remediation
Status Date: 02/12/1997

Global Id: T0611100872
Status: Completed - Case Closed
Status Date: 02/14/1997

SWEEPS UST:

Name: FIRST INTERSTATE BANCARD CO
Address: 1700 SURVEYOR AVE
City: SIMI VALLEY
Status: Active
Comp Number: 2347
Number: 9
Board Of Equalization: Not reported
Referral Date: 09-30-92
Action Date: 09-30-92
Created Date: 02-29-88
Owner Tank Id: Not reported
SWRCB Tank Id: 56-000-002347-000001
Tank Status: A
Capacity: 10000
Active Date: Not reported
Tank Use: UNKNOWN
STG: P
Content: Not reported
Number Of Tanks: 1

VENTURA CO. BWT:

Name: FIRST INTERSTATE BANKCARD COMPANY
Address: 1700 SURVEYOR AVE
City,State,Zip: SIMI VALLEY, CA
Facility ID: HM 1287
Program: Not reported

CORTESE:

Name: FIRST INTERSTATE BANKCARD
Address: 1700 SURVEYOR AVE
City,State,Zip: SIMI VALLEY, CA 93097
Region: CORTESE
Envirostor Id: Not reported
Global ID: T0611100872
Site/Facility Type: LUST CLEANUP SITE
Cleanup Status: COMPLETED - CASE CLOSED
Status Date: Not reported
Site Code: Not reported
Latitude: Not reported
Longitude: Not reported
Owner: Not reported
Enf Type: Not reported
Swat R: Not reported
Flag: active
Order No: Not reported
Waste Discharge System No: Not reported
Effective Date: Not reported

Map ID
Direction
Distance
Elevation

MAP FINDINGS

Site

Database(s)

EDR ID Number
EPA ID Number

FIRST INTERSTATE BANKCARD (Continued)

S102430010

Region 2: Not reported
WID Id: Not reported
Solid Waste Id No: Not reported
Waste Management Uit Name: Not reported
File Name: Active Open

HIST CORTESE:

edr_fname: FIRST INTERSTATE BANKCARD
edr_fadd1: 1700 SURVEYOR
City,State,Zip: SIMI VALLEY, CA 93063
Region: CORTESE
Facility County Code: 56
Reg By: LTNKA
Reg Id: C-94004

CERS:

Name: FIRST INTERSTATE BANKCARD
Address: 1700 SURVEYOR AVE
City,State,Zip: SIMI VALLEY, CA 93097
Site ID: 250953
CERS ID: T0611100872
CERS Description: Leaking Underground Storage Tank Cleanup Site

Affiliation:

Affiliation Type Desc: Regional Board Caseworker
Entity Name: DANIEL PIROTON - LOS ANGELES RWQCB (REGION 4)
Entity Title: Not reported
Affiliation Address: Not reported
Affiliation City: R4 UNKNOWN
Affiliation State: CA
Affiliation Country: Not reported
Affiliation Zip: Not reported
Affiliation Phone: 2135766714

AY277 TAPO DRY CLEANER
North 2196-2358 TAPO
1/8-1/4 SIMI VALLEY, CA 93063
0.191 mi.
1007 ft. Site 8 of 10 in cluster AY

CA CPS-SLIC S104404989
CA CERS N/A

Actual: 980 ft. SLIC REG 4:
Region: 4
Focus Map: 4 Facility Status: No further action required
SLIC: 0631
Substance: VOCs
Staff: Ana Velos

CPS-SLIC:

Name: TAPO DRY CLEANER
Address: 2196-2358 TAPO ST
City,State,Zip: SIMI VALLEY, CA 93063
Region: STATE
Facility Status: Completed - Case Closed
Status Date: 02/28/1997
Global Id: SLT43386384
Lead Agency: LOS ANGELES RWQCB (REGION 4)

Map ID
Direction
Distance
Elevation

MAP FINDINGS

Site

Database(s)

EDR ID Number
EPA ID Number

TAPO DRY CLEANER (Continued)

S104404989

Lead Agency Case Number: Not reported
Latitude: 34.2719474262558
Longitude: -118.739306127677
Case Type: Cleanup Program Site
Case Worker: Not reported
Local Agency: Not reported
RB Case Number: 0631
File Location: Not reported
Potential Media Affected: Not reported
Potential Contaminants of Concern: Not reported
Site History: Not reported

[Click here to access the California GeoTracker records for this facility:](#)

CERS:

Name: TAPO DRY CLEANER
Address: 2196-2358 TAPO ST
City,State,Zip: SIMI VALLEY, CA 93063
Site ID: 214951
CERS ID: SLT43386384
CERS Description: Cleanup Program Site

BB278
South
1/8-1/4
0.192 mi.
1016 ft.

UDASH INC.
4511 ISH DRIVE
SIMI VALLEY, CA 93063
Site 1 of 3 in cluster BB

CA CERS HAZ WASTE
CA VENTURA CO. BWT
CA NPDES
CA CERS

S112942009
N/A

Actual:
959 ft.

CERS HAZ WASTE:

Name: UDASH INC.
Address: 4511 ISH DRIVE
City,State,Zip: SIMI VALLEY, CA 93063
Site ID: 164339
CERS ID: 10593865
CERS Description: Hazardous Waste Generator

Focus Map:
9

VENTURA CO. BWT:

Name: UDASH INC
Address: 4511 ISH DR
City,State,Zip: SIMI VALLEY, CA
Facility ID: FA0033729
Program: HAZARDOUS WASTE GENERATOR/BUSINESS PLAN

NPDES:

Name: UDASH INC
Address: 4511 ISH DRIVE
City,State,Zip: SIMI VALLEY, CA 93063
Facility Status: Not reported
NPDES Number: Not reported
Region: Not reported
Agency Number: Not reported
Regulatory Measure ID: Not reported
Place ID: Not reported
Order Number: Not reported
WDID: 4 56NEC004672
Regulatory Measure Type: Industrial

Map ID
Direction
Distance
Elevation

MAP FINDINGS

Site

Database(s)

EDR ID Number
EPA ID Number

UDASH INC. (Continued)

S112942009

Program Type: Not reported
Adoption Date Of Regulatory Measure: Not reported
Effective Date Of Regulatory Measure: Not reported
Termination Date Of Regulatory Measure: Not reported
Expiration Date Of Regulatory Measure: Not reported
Discharge Address: Not reported
Discharge Name: Not reported
Discharge City: Not reported
Discharge State: Not reported
Discharge Zip: Not reported
Status: Active
Status Date: 10/26/2018
Operator Name: UDASH Inc
Operator Address: 4511 ISH DRIVE
Operator City: SIMI VALLEY
Operator State: California
Operator Zip: 93063

Name: UDASH INC
Address: 4511 ISH DRIVE
City,State,Zip: SIMI VALLEY, CA 93063
Facility Status: Active
NPDES Number: CAS000001
Region: 4
Agency Number: 0
Regulatory Measure ID: 482256
Place ID: Not reported
Order Number: 97-03-DWQ
WDID: 4 56NEC004672
Regulatory Measure Type: Enrollee
Program Type: Industrial
Adoption Date Of Regulatory Measure: Not reported
Effective Date Of Regulatory Measure: 10/26/2018
Termination Date Of Regulatory Measure: Not reported
Expiration Date Of Regulatory Measure: Not reported
Discharge Address: 4511 ISH DRIVE
Discharge Name: UDASH Inc
Discharge City: SIMI VALLEY
Discharge State: California
Discharge Zip: 93063
Status: Not reported
Status Date: Not reported
Operator Name: Not reported
Operator Address: Not reported
Operator City: Not reported
Operator State: Not reported
Operator Zip: Not reported

Name: UDASH INC
Address: 4511 ISH DRIVE
City,State,Zip: SIMI VALLEY, CA 93063
Facility Status: Not reported
NPDES Number: Not reported
Region: Not reported
Agency Number: Not reported
Regulatory Measure ID: Not reported
Place ID: Not reported

Map ID
Direction
Distance
Elevation

MAP FINDINGS

Site

Database(s)

EDR ID Number
EPA ID Number

UDASH INC. (Continued)

S112942009

Order Number: Not reported
WDID: 4 19IN603500
Regulatory Measure Type: Industrial
Program Type: Not reported
Adoption Date Of Regulatory Measure: Not reported
Effective Date Of Regulatory Measure: Not reported
Termination Date Of Regulatory Measure: Not reported
Expiration Date Of Regulatory Measure: Not reported
Discharge Address: Not reported
Discharge Name: Not reported
Discharge City: Not reported
Discharge State: Not reported
Discharge Zip: Not reported
Status: No Action Required
Status Date: 11/07/2018
Operator Name: Udash Inc
Operator Address: 4511 Ish Drive
Operator City: Simi Valley
Operator State: California
Operator Zip: 93063

CERS:

Name: UDASH INC.
Address: 4511 ISH DRIVE
City,State,Zip: SIMI VALLEY, CA 93063
Site ID: 164339
CERS ID: 10593865
CERS Description: Chemical Storage Facilities

Violations:

Site ID: 164339
Site Name: UDASH Inc.
Violation Date: 07-06-2016
Citation: HSC 6.95 25505(a)(4) - California Health and Safety Code, Chapter 6.95, Section(s) 25505(a)(4)
Violation Description: Failure to provide initial and annual training to all employees in safety procedures in the event of a release or threatened release of a hazardous material or failure to document and maintain training records for a minimum of three years.
Violation Notes: Returned to compliance on 08/02/2016.
Violation Division: Ventura County Environmental Health
Violation Program: HMRRP
Violation Source: CERS

Evaluation:

Eval General Type: Compliance Evaluation Inspection
Eval Date: 07-06-2016
Violations Found: No
Eval Type: Routine done by local agency
Eval Notes: Not reported
Eval Division: Ventura County Environmental Health
Eval Program: HW
Eval Source: CERS

Eval General Type: Compliance Evaluation Inspection
Eval Date: 07-06-2016
Violations Found: Yes

Map ID
Direction
Distance
Elevation

MAP FINDINGS

Site

Database(s)

EDR ID Number
EPA ID Number

UDASH INC. (Continued)

S112942009

Eval Type: Routine done by local agency
Eval Notes: Not reported
Eval Division: Ventura County Environmental Health
Eval Program: HMRRP
Eval Source: CERS

Coordinates:
Site ID: 164339
Facility Name: UDASH Inc.
Env Int Type Code: HWG
Program ID: 10593865
Coord Name: Not reported
Ref Point Type Desc: Center of a facility or station.
Latitude: 34.269180
Longitude: -118.706940

Affiliation:
Affiliation Type Desc: Owner/Operator
Entity Name: UDASH Inc
Entity Title: Operator
Affiliation Address: 4511 ISH DRIVE
Affiliation City: SIMI VALLEY
Affiliation State: CA
Affiliation Country: Not reported
Affiliation Zip: 93063
Affiliation Phone: Not reported

Affiliation Type Desc: Environmental Contact
Entity Name: George Melamed
Entity Title: Not reported
Affiliation Address: 4511 Ish Drive
Affiliation City: Simi Valley
Affiliation State: CA
Affiliation Country: Not reported
Affiliation Zip: 93063
Affiliation Phone: Not reported

Affiliation Type Desc: Identification Signer
Entity Name: Janice Schoonover
Entity Title: Executive Assistant
Affiliation Address: Not reported
Affiliation City: Not reported
Affiliation State: Not reported
Affiliation Country: Not reported
Affiliation Zip: Not reported
Affiliation Phone: Not reported

Affiliation Type Desc: Legal Owner
Entity Name: George Melamed
Entity Title: Not reported
Affiliation Address: 4511 Ish Drive
Affiliation City: Simi Valley
Affiliation State: CA
Affiliation Country: United States
Affiliation Zip: 93063
Affiliation Phone: (805) 526-5222

Map ID
Direction
Distance
Elevation

MAP FINDINGS

Site

Database(s)

EDR ID Number
EPA ID Number

UDASH INC. (Continued)

S112942009

Affiliation Type Desc: Operator
Entity Name: George Melamed
Entity Title: Not reported
Affiliation Address: Not reported
Affiliation City: Not reported
Affiliation State: Not reported
Affiliation Country: Not reported
Affiliation Zip: Not reported
Affiliation Phone: (805) 526-5222

Affiliation Type Desc: Parent Corporation
Entity Name: UDASH Inc.
Entity Title: Not reported
Affiliation Address: Not reported
Affiliation City: Not reported
Affiliation State: Not reported
Affiliation Country: Not reported
Affiliation Zip: Not reported
Affiliation Phone: Not reported

Affiliation Type Desc: Property Owner
Entity Name: George Melamed
Entity Title: Not reported
Affiliation Address: 4511 Ish Drive
Affiliation City: Simi Valley
Affiliation State: CA
Affiliation Country: United States
Affiliation Zip: 93063
Affiliation Phone: (805) 526-5222

Affiliation Type Desc: CUPA District
Entity Name: Ventura County Environmental Health
Entity Title: Not reported
Affiliation Address: 800 South Victoria Avenue
Affiliation City: Ventura
Affiliation State: CA
Affiliation Country: Not reported
Affiliation Zip: 93009
Affiliation Phone: (805) 654-2813

Affiliation Type Desc: Document Preparer
Entity Name: Janice Schoonover
Entity Title: Not reported
Affiliation Address: Not reported
Affiliation City: Not reported
Affiliation State: Not reported
Affiliation Country: Not reported
Affiliation Zip: Not reported
Affiliation Phone: Not reported

Affiliation Type Desc: Facility Mailing Address
Entity Name: Mailing Address
Entity Title: Not reported
Affiliation Address: 4511 Ish Drive
Affiliation City: Simi Valley
Affiliation State: CA
Affiliation Country: Not reported

Map ID
Direction
Distance
Elevation

MAP FINDINGS

Site

Database(s)

EDR ID Number
EPA ID Number

UDASH INC. (Continued)

S112942009

Affiliation Zip: 93063
Affiliation Phone: Not reported

Name: UDASH INC.
Address: 4511 ISH DRIVE
City,State,Zip: SIMI VALLEY, CA 93063
Site ID: 164339
CERS ID: 852351
CERS Description: Industrial Facility Storm Water

Violations:
Site ID: 164339
Site Name: UDASH Inc.
Violation Date: 07-06-2016
Citation: HSC 6.95 25505(a)(4) - California Health and Safety Code, Chapter 6.95, Section(s) 25505(a)(4)
Violation Description: Failure to provide initial and annual training to all employees in safety procedures in the event of a release or threatened release of a hazardous material or failure to document and maintain training records for a minimum of three years.
Violation Notes: Returned to compliance on 08/02/2016.
Violation Division: Ventura County Environmental Health
Violation Program: HMRRP
Violation Source: CERS

Evaluation:
Eval General Type: Compliance Evaluation Inspection
Eval Date: 07-06-2016
Violations Found: No
Eval Type: Routine done by local agency
Eval Notes: Not reported
Eval Division: Ventura County Environmental Health
Eval Program: HW
Eval Source: CERS

Eval General Type: Compliance Evaluation Inspection
Eval Date: 07-06-2016
Violations Found: Yes
Eval Type: Routine done by local agency
Eval Notes: Not reported
Eval Division: Ventura County Environmental Health
Eval Program: HMRRP
Eval Source: CERS

Coordinates:
Site ID: 164339
Facility Name: UDASH Inc.
Env Int Type Code: HWG
Program ID: 10593865
Coord Name: Not reported
Ref Point Type Desc: Center of a facility or station.
Latitude: 34.269180
Longitude: -118.706940

Affiliation:

Map ID
Direction
Distance
Elevation

MAP FINDINGS

Site

Database(s)

EDR ID Number
EPA ID Number

UDASH INC. (Continued)

S112942009

Affiliation Type Desc:	Owner/Operator
Entity Name:	UDASH Inc
Entity Title:	Operator
Affiliation Address:	4511 ISH DRIVE
Affiliation City:	SIMI VALLEY
Affiliation State:	CA
Affiliation Country:	Not reported
Affiliation Zip:	93063
Affiliation Phone:	Not reported
Affiliation Type Desc:	Environmental Contact
Entity Name:	George Melamed
Entity Title:	Not reported
Affiliation Address:	4511 Ish Drive
Affiliation City:	Simi Valley
Affiliation State:	CA
Affiliation Country:	Not reported
Affiliation Zip:	93063
Affiliation Phone:	Not reported
Affiliation Type Desc:	Identification Signer
Entity Name:	Janice Schoonover
Entity Title:	Executive Assistant
Affiliation Address:	Not reported
Affiliation City:	Not reported
Affiliation State:	Not reported
Affiliation Country:	Not reported
Affiliation Zip:	Not reported
Affiliation Phone:	Not reported
Affiliation Type Desc:	Legal Owner
Entity Name:	George Melamed
Entity Title:	Not reported
Affiliation Address:	4511 Ish Drive
Affiliation City:	Simi Valley
Affiliation State:	CA
Affiliation Country:	United States
Affiliation Zip:	93063
Affiliation Phone:	(805) 526-5222
Affiliation Type Desc:	Operator
Entity Name:	George Melamed
Entity Title:	Not reported
Affiliation Address:	Not reported
Affiliation City:	Not reported
Affiliation State:	Not reported
Affiliation Country:	Not reported
Affiliation Zip:	Not reported
Affiliation Phone:	(805) 526-5222
Affiliation Type Desc:	Parent Corporation
Entity Name:	UDASH Inc.
Entity Title:	Not reported
Affiliation Address:	Not reported
Affiliation City:	Not reported
Affiliation State:	Not reported
Affiliation Country:	Not reported

Map ID
 Direction
 Distance
 Elevation

MAP FINDINGS

Site

Database(s)

EDR ID Number
 EPA ID Number

UDASH INC. (Continued)

S112942009

Affiliation Zip: Not reported
 Affiliation Phone: Not reported

Affiliation Type Desc: Property Owner
 Entity Name: George Melamed
 Entity Title: Not reported
 Affiliation Address: 4511 Ish Drive
 Affiliation City: Simi Valley
 Affiliation State: CA
 Affiliation Country: United States
 Affiliation Zip: 93063
 Affiliation Phone: (805) 526-5222

Affiliation Type Desc: CUPA District
 Entity Name: Ventura County Environmental Health
 Entity Title: Not reported
 Affiliation Address: 800 South Victoria Avenue
 Affiliation City: Ventura
 Affiliation State: CA
 Affiliation Country: Not reported
 Affiliation Zip: 93009
 Affiliation Phone: (805) 654-2813

Affiliation Type Desc: Document Preparer
 Entity Name: Janice Schoonover
 Entity Title: Not reported
 Affiliation Address: Not reported
 Affiliation City: Not reported
 Affiliation State: Not reported
 Affiliation Country: Not reported
 Affiliation Zip: Not reported
 Affiliation Phone: Not reported

Affiliation Type Desc: Facility Mailing Address
 Entity Name: Mailing Address
 Entity Title: Not reported
 Affiliation Address: 4511 Ish Drive
 Affiliation City: Simi Valley
 Affiliation State: CA
 Affiliation Country: Not reported
 Affiliation Zip: 93063
 Affiliation Phone: Not reported

BB279
South
1/8-1/4
0.192 mi.
1016 ft.

UDASH INC
4511 ISH DR
SIMI VALLEY, CA 93063
Site 2 of 3 in cluster BB

RCRA NonGen / NLR

1024824201
CAL000346714

Actual:
959 ft.

RCRA NonGen / NLR:
 Date Form Received by Agency:

2009-09-24 00:00:00.0

Focus Map:
9

Handler Name:
 Handler Address:
 Handler City,State,Zip:
 EPA ID:
 Contact Name:
 Contact Address:

UDASH INC

4511 ISH DR
 SIMI VALLEY, CA 93063-7667
 CAL000346714
 GEORGE MELAMED
 4511 ISH DRIVE

Map ID
 Direction
 Distance
 Elevation

MAP FINDINGS

Site

Database(s)

EDR ID Number
 EPA ID Number

UDASH INC (Continued)

1024824201

Contact City,State,Zip:	SIMI VALLEY, CA 93063
Contact Telephone:	805-526-5222
Contact Fax:	805-526-5223
Contact Email:	MFG@UDASH.COM
Contact Title:	Not reported
EPA Region:	09
Land Type:	Not reported
Federal Waste Generator Description:	Not a generator, verified
Non-Notifier:	Not reported
Biennial Report Cycle:	Not reported
Accessibility:	Not reported
Active Site Indicator:	Handler Activities
State District Owner:	Not reported
State District:	Not reported
Mailing Address:	4511 ISH DR
Mailing City,State,Zip:	SIMI VALLEY, CA 93063-7667
Owner Name:	GEORGE MELAMED
Owner Type:	Other
Operator Name:	GEORGE MELAMED
Operator Type:	Other
Short-Term Generator Activity:	No
Importer Activity:	No
Mixed Waste Generator:	No
Transporter Activity:	No
Transfer Facility Activity:	No
Recycler Activity with Storage:	No
Small Quantity On-Site Burner Exemption:	No
Smelting Melting and Refining Furnace Exemption:	No
Underground Injection Control:	No
Off-Site Waste Receipt:	No
Universal Waste Indicator:	Yes
Universal Waste Destination Facility:	Yes
Federal Universal Waste:	No
Active Site Fed-Reg Treatment Storage and Disposal Facility:	Not reported
Active Site Converter Treatment storage and Disposal Facility:	Not reported
Active Site State-Reg Treatment Storage and Disposal Facility:	Not reported
Active Site State-Reg Handler:	---
Federal Facility Indicator:	Not reported
Hazardous Secondary Material Indicator:	N
Sub-Part K Indicator:	Not reported
Commercial TSD Indicator:	No
Treatment Storage and Disposal Type:	Not reported
2018 GPRA Permit Baseline:	Not on the Baseline
2018 GPRA Renewals Baseline:	Not on the Baseline
Permit Renewals Workload Universe:	Not reported
Permit Workload Universe:	Not reported
Permit Progress Universe:	Not reported
Post-Closure Workload Universe:	Not reported
Closure Workload Universe:	Not reported
202 GPRA Corrective Action Baseline:	No
Corrective Action Workload Universe:	No
Subject to Corrective Action Universe:	No
Non-TSDFs Where RCRA CA has Been Imposed Universe:	No
TSDFs Potentially Subject to CA Under 3004 (u)/(v) Universe:	No
TSDFs Only Subject to CA under Discretionary Auth Universe:	No
Corrective Action Priority Ranking:	No NCAPS ranking
Environmental Control Indicator:	No

Map ID
 Direction
 Distance
 Elevation

MAP FINDINGS

Site

Database(s)

EDR ID Number
 EPA ID Number

UDASH INC (Continued)

1024824201

Institutional Control Indicator:	No
Human Exposure Controls Indicator:	N/A
Groundwater Controls Indicator:	N/A
Operating TSDF Universe:	Not reported
Full Enforcement Universe:	Not reported
Significant Non-Complier Universe:	No
Unaddressed Significant Non-Complier Universe:	No
Addressed Significant Non-Complier Universe:	No
Significant Non-Complier With a Compliance Schedule Universe:	No
Financial Assurance Required:	Not reported
Handler Date of Last Change:	2018-09-05 20:31:41.0
Recognized Trader-Importer:	No
Recognized Trader-Exporter:	No
Importer of Spent Lead Acid Batteries:	No
Exporter of Spent Lead Acid Batteries:	No
Recycler Activity Without Storage:	No
Manifest Broker:	No
Sub-Part P Indicator:	No

Handler - Owner Operator:

Owner/Operator Indicator:	Operator
Owner/Operator Name:	GEORGE MELAMED
Legal Status:	Other
Date Became Current:	Not reported
Date Ended Current:	Not reported
Owner/Operator Address:	4511 ISH DRIVE
Owner/Operator City,State,Zip:	SIMI VALLEY, CA 93063
Owner/Operator Telephone:	805-526-5222
Owner/Operator Telephone Ext:	Not reported
Owner/Operator Fax:	Not reported
Owner/Operator Email:	Not reported

Owner/Operator Indicator:	Owner
Owner/Operator Name:	GEORGE MELAMED
Legal Status:	Other
Date Became Current:	Not reported
Date Ended Current:	Not reported
Owner/Operator Address:	4511 ISH DR
Owner/Operator City,State,Zip:	SIMI VALLEY, CA 93063-7667
Owner/Operator Telephone:	805-526-5222
Owner/Operator Telephone Ext:	Not reported
Owner/Operator Fax:	Not reported
Owner/Operator Email:	Not reported

Historic Generators:

Receive Date:	2009-09-24 00:00:00.0
Handler Name:	UDASH INC
Federal Waste Generator Description:	Not a generator, verified
State District Owner:	Not reported
Large Quantity Handler of Universal Waste:	No
Recognized Trader Importer:	No
Recognized Trader Exporter:	No
Spent Lead Acid Battery Importer:	No
Spent Lead Acid Battery Exporter:	No
Current Record:	Yes

Map ID
 Direction
 Distance
 Elevation

MAP FINDINGS

Site

Database(s)

EDR ID Number
 EPA ID Number

UDASH INC (Continued)

1024824201

Non Storage Recycler Activity: Not reported
 Electronic Manifest Broker: Not reported

List of NAICS Codes and Descriptions:

NAICS Code: 56299
 NAICS Description: ALL OTHER WASTE MANAGEMENT SERVICES

Facility Has Received Notices of Violations:

Violations: No Violations Found

Evaluation Action Summary:

Evaluations: No Evaluations Found

BC280
North
1/8-1/4
0.192 mi.
1016 ft.

KRISTEN HUDSON
4109 FLORENCE STREET
SIMI VALLEY, CA 93063

RCRA NonGen / NLR

1025835507
CAC003015093

Site 1 of 2 in cluster BC

Actual:
966 ft.

RCRA NonGen / NLR:

Date Form Received by Agency: 2019-05-15 00:00:00.0

Focus Map:
4

Handler Name:	KRISTEN HUDSON
Handler Address:	4109 FLORENCE STREET
Handler City,State,Zip:	SIMI VALLEY, CA 93063
EPA ID:	CAC003015093
Contact Name:	KRISTEN HUDSON
Contact Address:	4109 FLORENCE STREET
Contact City,State,Zip:	SIMI VALLEY, CA 93063
Contact Telephone:	805-206-9247
Contact Fax:	Not reported
Contact Email:	BEVERLYPENDOLINO@ALLIANCE-ENVIRO.COM
Contact Title:	Not reported
EPA Region:	09
Land Type:	Not reported
Federal Waste Generator Description:	Not a generator, verified
Non-Notifier:	Not reported
Biennial Report Cycle:	Not reported
Accessibility:	Not reported
Active Site Indicator:	Handler Activities
State District Owner:	Not reported
State District:	Not reported
Mailing Address:	4109 FLORENCE STREET
Mailing City,State,Zip:	SIMI VALLEY, CA 93063
Owner Name:	KRISTEN HUDSON
Owner Type:	Other
Operator Name:	KRISTEN HUDSON
Operator Type:	Other
Short-Term Generator Activity:	No
Importer Activity:	No
Mixed Waste Generator:	No
Transporter Activity:	No
Transfer Facility Activity:	No
Recycler Activity with Storage:	No
Small Quantity On-Site Burner Exemption:	No
Smelting Melting and Refining Furnace Exemption:	No

Map ID
 Direction
 Distance
 Elevation

MAP FINDINGS

Site

Database(s)

EDR ID Number
 EPA ID Number

KRISTEN HUDSON (Continued)

1025835507

Underground Injection Control:	No
Off-Site Waste Receipt:	No
Universal Waste Indicator:	Yes
Universal Waste Destination Facility:	Yes
Federal Universal Waste:	No
Active Site Fed-Reg Treatment Storage and Disposal Facility:	Not reported
Active Site Converter Treatment storage and Disposal Facility:	Not reported
Active Site State-Reg Treatment Storage and Disposal Facility:	Not reported
Active Site State-Reg Handler:	---
Federal Facility Indicator:	Not reported
Hazardous Secondary Material Indicator:	N
Sub-Part K Indicator:	Not reported
Commercial TSD Indicator:	No
Treatment Storage and Disposal Type:	Not reported
2018 GPRA Permit Baseline:	Not on the Baseline
2018 GPRA Renewals Baseline:	Not on the Baseline
Permit Renewals Workload Universe:	Not reported
Permit Workload Universe:	Not reported
Permit Progress Universe:	Not reported
Post-Closure Workload Universe:	Not reported
Closure Workload Universe:	Not reported
202 GPRA Corrective Action Baseline:	No
Corrective Action Workload Universe:	No
Subject to Corrective Action Universe:	No
Non-TSDFs Where RCRA CA has Been Imposed Universe:	No
TSDFs Potentially Subject to CA Under 3004 (u)/(v) Universe:	No
TSDFs Only Subject to CA under Discretionary Auth Universe:	No
Corrective Action Priority Ranking:	No NCAPS ranking
Environmental Control Indicator:	No
Institutional Control Indicator:	No
Human Exposure Controls Indicator:	N/A
Groundwater Controls Indicator:	N/A
Operating TSDF Universe:	Not reported
Full Enforcement Universe:	Not reported
Significant Non-Complier Universe:	No
Unaddressed Significant Non-Complier Universe:	No
Addressed Significant Non-Complier Universe:	No
Significant Non-Complier With a Compliance Schedule Universe:	No
Financial Assurance Required:	Not reported
Handler Date of Last Change:	2019-06-27 11:35:12.0
Recognized Trader-Importer:	No
Recognized Trader-Exporter:	No
Importer of Spent Lead Acid Batteries:	No
Exporter of Spent Lead Acid Batteries:	No
Recycler Activity Without Storage:	No
Manifest Broker:	No
Sub-Part P Indicator:	No

Handler - Owner Operator:

Owner/Operator Indicator:	Operator
Owner/Operator Name:	KRISTEN HUDSON
Legal Status:	Other
Date Became Current:	Not reported
Date Ended Current:	Not reported
Owner/Operator Address:	4109 FLORENCE STREET
Owner/Operator City,State,Zip:	SIMI VALLEY, CA 93063

Map ID
 Direction
 Distance
 Elevation

MAP FINDINGS

Site

Database(s)

EDR ID Number
 EPA ID Number

KRISTEN HUDSON (Continued)

1025835507

Owner/Operator Telephone:	805-206-9247
Owner/Operator Telephone Ext:	Not reported
Owner/Operator Fax:	Not reported
Owner/Operator Email:	Not reported
Owner/Operator Indicator:	Owner
Owner/Operator Name:	KRISTEN HUDSON
Legal Status:	Other
Date Became Current:	Not reported
Date Ended Current:	Not reported
Owner/Operator Address:	4109 FLORENCE STREET
Owner/Operator City,State,Zip:	SIMI VALLEY, CA 93063
Owner/Operator Telephone:	805-206-9247
Owner/Operator Telephone Ext:	Not reported
Owner/Operator Fax:	Not reported
Owner/Operator Email:	Not reported

Historic Generators:

Receive Date:	2019-05-15 00:00:00.0
Handler Name:	KRISTEN HUDSON
Federal Waste Generator Description:	Not a generator, verified
State District Owner:	Not reported
Large Quantity Handler of Universal Waste:	No
Recognized Trader Importer:	No
Recognized Trader Exporter:	No
Spent Lead Acid Battery Importer:	No
Spent Lead Acid Battery Exporter:	No
Current Record:	Yes
Non Storage Recycler Activity:	Not reported
Electronic Manifest Broker:	Not reported

List of NAICS Codes and Descriptions:

NAICS Code:	56299
NAICS Description:	ALL OTHER WASTE MANAGEMENT SERVICES

Facility Has Received Notices of Violations:

Violations:	No Violations Found
-------------	---------------------

Evaluation Action Summary:

Evaluations:	No Evaluations Found
--------------	----------------------

281
 SSE
 1/8-1/4
 0.193 mi.
 1017 ft.

CAMERON DOWNS
1729 SITKA AVE
SIMI VALLEY, CA 93063

RCRA NonGen / NLR

1025854490
CAC003034718

Actual:
929 ft.
Focus Map:
8

RCRA NonGen / NLR:	
Date Form Received by Agency:	2019-09-19 00:00:00.0
Handler Name:	CAMERON DOWNS
Handler Address:	1729 SITKA AVE
Handler City,State,Zip:	SIMI VALLEY, CA 93063
EPA ID:	CAC003034718
Contact Name:	CAMERON DOWNS
Contact Address:	1729 SITKA AVE

Map ID
 Direction
 Distance
 Elevation

MAP FINDINGS

Site

Database(s)

EDR ID Number
 EPA ID Number

CAMERON DOWNS (Continued)

1025854490

Contact City,State,Zip:	SIMI VALLEY, CA 93063
Contact Telephone:	818-326-5242
Contact Fax:	Not reported
Contact Email:	ANAB@PWSEI.COM
Contact Title:	Not reported
EPA Region:	09
Land Type:	Not reported
Federal Waste Generator Description:	Not a generator, verified
Non-Notifier:	Not reported
Biennial Report Cycle:	Not reported
Accessibility:	Not reported
Active Site Indicator:	Not reported
State District Owner:	Not reported
State District:	Not reported
Mailing Address:	1729 SITKA AVE
Mailing City,State,Zip:	SIMI VALLEY, CA 93063
Owner Name:	CAMERON DOWNS
Owner Type:	Other
Operator Name:	CAMERON DOWNS
Operator Type:	Other
Short-Term Generator Activity:	No
Importer Activity:	No
Mixed Waste Generator:	No
Transporter Activity:	No
Transfer Facility Activity:	No
Recycler Activity with Storage:	No
Small Quantity On-Site Burner Exemption:	No
Smelting Melting and Refining Furnace Exemption:	No
Underground Injection Control:	No
Off-Site Waste Receipt:	No
Universal Waste Indicator:	No
Universal Waste Destination Facility:	No
Federal Universal Waste:	No
Active Site Fed-Reg Treatment Storage and Disposal Facility:	Not reported
Active Site Converter Treatment storage and Disposal Facility:	Not reported
Active Site State-Reg Treatment Storage and Disposal Facility:	Not reported
Active Site State-Reg Handler:	---
Federal Facility Indicator:	Not reported
Hazardous Secondary Material Indicator:	N
Sub-Part K Indicator:	Not reported
Commercial TSD Indicator:	No
Treatment Storage and Disposal Type:	Not reported
2018 GPRA Permit Baseline:	Not on the Baseline
2018 GPRA Renewals Baseline:	Not on the Baseline
Permit Renewals Workload Universe:	Not reported
Permit Workload Universe:	Not reported
Permit Progress Universe:	Not reported
Post-Closure Workload Universe:	Not reported
Closure Workload Universe:	Not reported
202 GPRA Corrective Action Baseline:	No
Corrective Action Workload Universe:	No
Subject to Corrective Action Universe:	No
Non-TSDFs Where RCRA CA has Been Imposed Universe:	No
TSDFs Potentially Subject to CA Under 3004 (u)/(v) Universe:	No
TSDFs Only Subject to CA under Discretionary Auth Universe:	No
Corrective Action Priority Ranking:	No NCAPS ranking
Environmental Control Indicator:	No

Map ID
Direction
Distance
Elevation

MAP FINDINGS

Site

Database(s)

EDR ID Number
EPA ID Number

CAMERON DOWNS (Continued)

1025854490

Institutional Control Indicator: No
Human Exposure Controls Indicator: N/A
Groundwater Controls Indicator: N/A
Operating TSDU Universe: Not reported
Full Enforcement Universe: Not reported
Significant Non-Complier Universe: No
Unaddressed Significant Non-Complier Universe: No
Addressed Significant Non-Complier Universe: No
Significant Non-Complier With a Compliance Schedule Universe: No
Financial Assurance Required: Not reported
Handler Date of Last Change: 2019-09-27 16:23:20.0
Recognized Trader-Importer: No
Recognized Trader-Exporter: No
Importer of Spent Lead Acid Batteries: No
Exporter of Spent Lead Acid Batteries: No
Recycler Activity Without Storage: No
Manifest Broker: No
Sub-Part P Indicator: No

Handler - Owner Operator:

Owner/Operator Indicator: Owner
Owner/Operator Name: CAMERON DOWNS
Legal Status: Other
Date Became Current: Not reported
Date Ended Current: Not reported
Owner/Operator Address: 1729 SITKA AVE
Owner/Operator City,State,Zip: SIMI VALLEY, CA 93063
Owner/Operator Telephone: 818-326-5242
Owner/Operator Telephone Ext: Not reported
Owner/Operator Fax: Not reported
Owner/Operator Email: Not reported

Owner/Operator Indicator: Operator
Owner/Operator Name: CAMERON DOWNS
Legal Status: Other
Date Became Current: Not reported
Date Ended Current: Not reported
Owner/Operator Address: 1729 SITKA AVE
Owner/Operator City,State,Zip: SIMI VALLEY, CA 93063
Owner/Operator Telephone: 818-326-5242
Owner/Operator Telephone Ext: Not reported
Owner/Operator Fax: Not reported
Owner/Operator Email: Not reported

Historic Generators:

Receive Date: 2019-09-19 00:00:00.0
Handler Name: CAMERON DOWNS
Federal Waste Generator Description: Not a generator, verified
State District Owner: Not reported
Large Quantity Handler of Universal Waste: No
Recognized Trader Importer: No
Recognized Trader Exporter: No
Spent Lead Acid Battery Importer: No
Spent Lead Acid Battery Exporter: No
Current Record: Yes

Map ID
 Direction
 Distance
 Elevation

MAP FINDINGS

Site

Database(s)

EDR ID Number
 EPA ID Number

CAMERON DOWNS (Continued)

1025854490

Non Storage Recycler Activity: Not reported
 Electronic Manifest Broker: Not reported

List of NAICS Codes and Descriptions:
 NAICS Code: 56299
 NAICS Description: ALL OTHER WASTE MANAGEMENT SERVICES

Facility Has Received Notices of Violations:
 Violations: No Violations Found

Evaluation Action Summary:
 Evaluations: No Evaluations Found

**282
 WNW
 1/8-1/4
 0.197 mi.
 1038 ft.**

**CHRISTINA & KEVIN JETERS
 2038 HEATHER ST,
 SIMI VALLEY, CA 93065**

RCRA NonGen / NLR

**1026483960
 CAC003090045**

**Actual:
 892 ft.
 Focus Map:
 2**

RCRA NonGen / NLR:
 Date Form Received by Agency: 2020-10-26 00:00:00.0
 Handler Name: CHRISTINA & KEVIN JETERS
 Handler Address: 2038 HEATHER ST,
 Handler City,State,Zip: SIMI VALLEY, CA 93065
 EPA ID: CAC003090045
 Contact Name: CHRISTINA & KEVIN JETERS
 Contact Address: 2038 HEATHER ST,
 Contact City,State,Zip: SIMI VALLEY, CA 93065
 Contact Telephone: 805-813-1389
 Contact Fax: Not reported
 Contact Email: GMORENO@VIKINGENVIRO.COM
 Contact Title: Not reported
 EPA Region: 09
 Land Type: Not reported
 Federal Waste Generator Description: Not a generator, verified
 Non-Notifier: Not reported
 Biennial Report Cycle: Not reported
 Accessibility: Not reported
 Active Site Indicator: Not reported
 State District Owner: Not reported
 State District: Not reported
 Mailing Address: 2038 HEATHER ST,
 Mailing City,State,Zip: SIMI VALLEY, CA 93065
 Owner Name: CHRISTINA & KEVIN JETERS
 Owner Type: Other
 Operator Name: CHRISTINA & KEVIN JETERS
 Operator Type: Other
 Short-Term Generator Activity: No
 Importer Activity: No
 Mixed Waste Generator: No
 Transporter Activity: No
 Transfer Facility Activity: No
 Recycler Activity with Storage: No
 Small Quantity On-Site Burner Exemption: No
 Smelting Melting and Refining Furnace Exemption: No

Map ID
 Direction
 Distance
 Elevation

MAP FINDINGS

Site

Database(s)

EDR ID Number
 EPA ID Number

CHRISTINA & KEVIN JETERS (Continued)

1026483960

Underground Injection Control:	No
Off-Site Waste Receipt:	No
Universal Waste Indicator:	No
Universal Waste Destination Facility:	No
Federal Universal Waste:	No
Active Site Fed-Reg Treatment Storage and Disposal Facility:	Not reported
Active Site Converter Treatment storage and Disposal Facility:	Not reported
Active Site State-Reg Treatment Storage and Disposal Facility:	Not reported
Active Site State-Reg Handler:	---
Federal Facility Indicator:	Not reported
Hazardous Secondary Material Indicator:	N
Sub-Part K Indicator:	Not reported
Commercial TSD Indicator:	No
Treatment Storage and Disposal Type:	Not reported
2018 GPRA Permit Baseline:	Not on the Baseline
2018 GPRA Renewals Baseline:	Not on the Baseline
Permit Renewals Workload Universe:	Not reported
Permit Workload Universe:	Not reported
Permit Progress Universe:	Not reported
Post-Closure Workload Universe:	Not reported
Closure Workload Universe:	Not reported
202 GPRA Corrective Action Baseline:	No
Corrective Action Workload Universe:	No
Subject to Corrective Action Universe:	No
Non-TSDs Where RCRA CA has Been Imposed Universe:	No
TSDs Potentially Subject to CA Under 3004 (u)/(v) Universe:	No
TSDs Only Subject to CA under Discretionary Auth Universe:	No
Corrective Action Priority Ranking:	No NCAPS ranking
Environmental Control Indicator:	No
Institutional Control Indicator:	No
Human Exposure Controls Indicator:	N/A
Groundwater Controls Indicator:	N/A
Operating TSDF Universe:	Not reported
Full Enforcement Universe:	Not reported
Significant Non-Complier Universe:	No
Unaddressed Significant Non-Complier Universe:	No
Addressed Significant Non-Complier Universe:	No
Significant Non-Complier With a Compliance Schedule Universe:	No
Financial Assurance Required:	Not reported
Handler Date of Last Change:	2020-11-06 21:05:52.0
Recognized Trader-Importer:	No
Recognized Trader-Exporter:	No
Importer of Spent Lead Acid Batteries:	No
Exporter of Spent Lead Acid Batteries:	No
Recycler Activity Without Storage:	No
Manifest Broker:	No
Sub-Part P Indicator:	No

Handler - Owner Operator:

Owner/Operator Indicator:	Operator
Owner/Operator Name:	CHRISTINA & KEVIN JETERS
Legal Status:	Other
Date Became Current:	Not reported
Date Ended Current:	Not reported
Owner/Operator Address:	2038 HEATHER ST,
Owner/Operator City,State,Zip:	SIMI VALLEY, CA 93065

Map ID
Direction
Distance
Elevation

MAP FINDINGS

Site

Database(s)

EDR ID Number
EPA ID Number

CHRISTINA & KEVIN JETERS (Continued)

1026483960

Owner/Operator Telephone: 805-813-1389
Owner/Operator Telephone Ext: Not reported
Owner/Operator Fax: Not reported
Owner/Operator Email: Not reported

Owner/Operator Indicator: Owner
Owner/Operator Name: CHRISTINA & KEVIN JETERS
Legal Status: Other
Date Became Current: Not reported
Date Ended Current: Not reported
Owner/Operator Address: 2038 HEATHER ST,
Owner/Operator City,State,Zip: SIMI VALLEY, CA 93065
Owner/Operator Telephone: 805-813-1389
Owner/Operator Telephone Ext: Not reported
Owner/Operator Fax: Not reported
Owner/Operator Email: Not reported

Historic Generators:

Receive Date: 2020-10-26 00:00:00.0
Handler Name: CHRISTINA & KEVIN JETERS
Federal Waste Generator Description: Not a generator, verified
State District Owner: Not reported
Large Quantity Handler of Universal Waste: No
Recognized Trader Importer: No
Recognized Trader Exporter: No
Spent Lead Acid Battery Importer: No
Spent Lead Acid Battery Exporter: No
Current Record: Yes
Non Storage Recycler Activity: Not reported
Electronic Manifest Broker: Not reported

List of NAICS Codes and Descriptions:

NAICS Code: 56299
NAICS Description: ALL OTHER WASTE MANAGEMENT SERVICES

Facility Has Received Notices of Violations:

Violations: No Violations Found

Evaluation Action Summary:

Evaluations: No Evaluations Found

283
North
1/8-1/4
0.197 mi.
1038 ft.

ESPIRITU, PATRICIA
2189 HIETTER AVENUE
SIMI VALLEY, CA 93063

RCRA NonGen / NLR

1024780562
CAC003000524

Actual:
963 ft.
Focus Map:
3

RCRA NonGen / NLR:
Date Form Received by Agency: 2019-02-11 00:00:00.0
Handler Name: ESPIRITU, PATRICIA
Handler Address: 2189 HIETTER AVENUE
Handler City,State,Zip: SIMI VALLEY, CA 93063
EPA ID: CAC003000524
Contact Name: ESPIRITU, PATRICIA
Contact Address: 2189 HIETTER AVENUE

Map ID
 Direction
 Distance
 Elevation

MAP FINDINGS

Site

Database(s)

EDR ID Number
 EPA ID Number

ESPIRITU, PATRICIA (Continued)

1024780562

Contact City,State,Zip:	SIMI VALLEY, CA 93063
Contact Telephone:	805-527-8055
Contact Fax:	Not reported
Contact Email:	ANDREW@PWSEI.COM
Contact Title:	Not reported
EPA Region:	09
Land Type:	Not reported
Federal Waste Generator Description:	Not a generator, verified
Non-Notifier:	Not reported
Biennial Report Cycle:	Not reported
Accessibility:	Not reported
Active Site Indicator:	Handler Activities
State District Owner:	Not reported
State District:	Not reported
Mailing Address:	2189 HIETTER AVENUE
Mailing City,State,Zip:	SIMI VALLEY, CA 93063
Owner Name:	ESPIRITU, PATRICIA
Owner Type:	Other
Operator Name:	ESPIRITU, PATRICIA
Operator Type:	Other
Short-Term Generator Activity:	No
Importer Activity:	No
Mixed Waste Generator:	No
Transporter Activity:	No
Transfer Facility Activity:	No
Recycler Activity with Storage:	No
Small Quantity On-Site Burner Exemption:	No
Smelting Melting and Refining Furnace Exemption:	No
Underground Injection Control:	No
Off-Site Waste Receipt:	No
Universal Waste Indicator:	Yes
Universal Waste Destination Facility:	Yes
Federal Universal Waste:	No
Active Site Fed-Reg Treatment Storage and Disposal Facility:	Not reported
Active Site Converter Treatment storage and Disposal Facility:	Not reported
Active Site State-Reg Treatment Storage and Disposal Facility:	Not reported
Active Site State-Reg Handler:	---
Federal Facility Indicator:	Not reported
Hazardous Secondary Material Indicator:	N
Sub-Part K Indicator:	Not reported
Commercial TSD Indicator:	No
Treatment Storage and Disposal Type:	Not reported
2018 GPRC Permit Baseline:	Not on the Baseline
2018 GPRC Renewals Baseline:	Not on the Baseline
Permit Renewals Workload Universe:	Not reported
Permit Workload Universe:	Not reported
Permit Progress Universe:	Not reported
Post-Closure Workload Universe:	Not reported
Closure Workload Universe:	Not reported
202 GPRC Corrective Action Baseline:	No
Corrective Action Workload Universe:	No
Subject to Corrective Action Universe:	No
Non-TSDs Where RCRA CA has Been Imposed Universe:	No
TSDs Potentially Subject to CA Under 3004 (u)/(v) Universe:	No
TSDs Only Subject to CA under Discretionary Auth Universe:	No
Corrective Action Priority Ranking:	No NCAPS ranking
Environmental Control Indicator:	No

Map ID
 Direction
 Distance
 Elevation

MAP FINDINGS

Site

Database(s)

EDR ID Number
 EPA ID Number

ESPIRITU, PATRICIA (Continued)

1024780562

Institutional Control Indicator:	No
Human Exposure Controls Indicator:	N/A
Groundwater Controls Indicator:	N/A
Operating TSDF Universe:	Not reported
Full Enforcement Universe:	Not reported
Significant Non-Complier Universe:	No
Unaddressed Significant Non-Complier Universe:	No
Addressed Significant Non-Complier Universe:	No
Significant Non-Complier With a Compliance Schedule Universe:	No
Financial Assurance Required:	Not reported
Handler Date of Last Change:	2019-02-22 19:41:22.0
Recognized Trader-Importer:	No
Recognized Trader-Exporter:	No
Importer of Spent Lead Acid Batteries:	No
Exporter of Spent Lead Acid Batteries:	No
Recycler Activity Without Storage:	No
Manifest Broker:	No
Sub-Part P Indicator:	No

Handler - Owner Operator:

Owner/Operator Indicator:	Operator
Owner/Operator Name:	ESPIRITU, PATRICIA
Legal Status:	Other
Date Became Current:	Not reported
Date Ended Current:	Not reported
Owner/Operator Address:	2189 HIETTER AVENUE
Owner/Operator City,State,Zip:	SIMI VALLEY, CA 93063
Owner/Operator Telephone:	805-527-8055
Owner/Operator Telephone Ext:	Not reported
Owner/Operator Fax:	Not reported
Owner/Operator Email:	Not reported

Owner/Operator Indicator:	Owner
Owner/Operator Name:	ESPIRITU, PATRICIA
Legal Status:	Other
Date Became Current:	Not reported
Date Ended Current:	Not reported
Owner/Operator Address:	2189 HIETTER AVENUE
Owner/Operator City,State,Zip:	SIMI VALLEY, CA 93063
Owner/Operator Telephone:	805-527-8055
Owner/Operator Telephone Ext:	Not reported
Owner/Operator Fax:	Not reported
Owner/Operator Email:	Not reported

Historic Generators:

Receive Date:	2019-02-11 00:00:00.0
Handler Name:	ESPIRITU, PATRICIA
Federal Waste Generator Description:	Not a generator, verified
State District Owner:	Not reported
Large Quantity Handler of Universal Waste:	No
Recognized Trader Importer:	No
Recognized Trader Exporter:	No
Spent Lead Acid Battery Importer:	No
Spent Lead Acid Battery Exporter:	No
Current Record:	Yes

Map ID
 Direction
 Distance
 Elevation

MAP FINDINGS

Site

Database(s)

EDR ID Number
 EPA ID Number

ESPIRITU, PATRICIA (Continued)

1024780562

Non Storage Recycler Activity: Not reported
 Electronic Manifest Broker: Not reported

List of NAICS Codes and Descriptions:

NAICS Code: 56299
 NAICS Description: ALL OTHER WASTE MANAGEMENT SERVICES

Facility Has Received Notices of Violations:

Violations: No Violations Found

Evaluation Action Summary:

Evaluations: No Evaluations Found

AZ284
SSE
1/8-1/4
0.197 mi.
1040 ft.

STEVEN GRIGG
2761 MACHADO STREET
SIMI VALLEY, CA 93065
Site 2 of 2 in cluster AZ

RCRA NonGen / NLR

1024754736
CAC002974554

Actual:
899 ft.

RCRA NonGen / NLR:
 Date Form Received by Agency:

2018-08-07 00:00:00.0

Focus Map:
8

Handler Name:
 Handler Address:
 Handler City,State,Zip:
 EPA ID:
 Contact Name:
 Contact Address:
 Contact City,State,Zip:
 Contact Telephone:
 Contact Fax:
 Contact Email:
 Contact Title:
 EPA Region:
 Land Type:

STEVEN GRIGG

2761 MACHADO STREET
 SIMI VALLEY, CA 93065
 CAC002974554
 STEVEN GRIGG
 2761 MACHADO STREET
 SIMI VALLEY, CA 93065
 805-231-0298
 Not reported
 FRANKWIRE@ALLIANCE-ENVIRO.COM
 Not reported
 09

Federal Waste Generator Description:
 Non-Notifier:
 Biennial Report Cycle:
 Accessibility:
 Active Site Indicator:
 State District Owner:
 State District:
 Mailing Address:
 Mailing City,State,Zip:
 Owner Name:
 Owner Type:
 Operator Name:
 Operator Type:
 Short-Term Generator Activity:
 Importer Activity:
 Mixed Waste Generator:
 Transporter Activity:
 Transfer Facility Activity:
 Recycler Activity with Storage:
 Small Quantity On-Site Burner Exemption:
 Smelting Melting and Refining Furnace Exemption:

Not reported
 Not reported
 Not reported
 Not reported
 Handler Activities
 Not reported
 Not reported
 2761 MACHADO STREET
 SIMI VALLEY, CA 93065
 STEVEN GRIGG
 Other
 STEVEN GRIGG
 Other
 No
 No
 No
 No
 No
 No
 No
 No
 No
 No
 No

Map ID
 Direction
 Distance
 Elevation

MAP FINDINGS

Site

Database(s)

EDR ID Number
 EPA ID Number

STEVEN GRIGG (Continued)

1024754736

Underground Injection Control:	No
Off-Site Waste Receipt:	No
Universal Waste Indicator:	Yes
Universal Waste Destination Facility:	Yes
Federal Universal Waste:	No
Active Site Fed-Reg Treatment Storage and Disposal Facility:	Not reported
Active Site Converter Treatment storage and Disposal Facility:	Not reported
Active Site State-Reg Treatment Storage and Disposal Facility:	Not reported
Active Site State-Reg Handler:	---
Federal Facility Indicator:	Not reported
Hazardous Secondary Material Indicator:	N
Sub-Part K Indicator:	Not reported
Commercial TSD Indicator:	No
Treatment Storage and Disposal Type:	Not reported
2018 GPRA Permit Baseline:	Not on the Baseline
2018 GPRA Renewals Baseline:	Not on the Baseline
Permit Renewals Workload Universe:	Not reported
Permit Workload Universe:	Not reported
Permit Progress Universe:	Not reported
Post-Closure Workload Universe:	Not reported
Closure Workload Universe:	Not reported
202 GPRA Corrective Action Baseline:	No
Corrective Action Workload Universe:	No
Subject to Corrective Action Universe:	No
Non-TSDs Where RCRA CA has Been Imposed Universe:	No
TSDs Potentially Subject to CA Under 3004 (u)/(v) Universe:	No
TSDs Only Subject to CA under Discretionary Auth Universe:	No
Corrective Action Priority Ranking:	No NCAPS ranking
Environmental Control Indicator:	No
Institutional Control Indicator:	No
Human Exposure Controls Indicator:	N/A
Groundwater Controls Indicator:	N/A
Operating TSDF Universe:	Not reported
Full Enforcement Universe:	Not reported
Significant Non-Complier Universe:	No
Unaddressed Significant Non-Complier Universe:	No
Addressed Significant Non-Complier Universe:	No
Significant Non-Complier With a Compliance Schedule Universe:	No
Financial Assurance Required:	Not reported
Handler Date of Last Change:	2018-08-31 17:14:27.0
Recognized Trader-Importer:	No
Recognized Trader-Exporter:	No
Importer of Spent Lead Acid Batteries:	No
Exporter of Spent Lead Acid Batteries:	No
Recycler Activity Without Storage:	No
Manifest Broker:	No
Sub-Part P Indicator:	No

Handler - Owner Operator:

Owner/Operator Indicator:	Operator
Owner/Operator Name:	STEVEN GRIGG
Legal Status:	Other
Date Became Current:	Not reported
Date Ended Current:	Not reported
Owner/Operator Address:	2761 MACHADO STREET
Owner/Operator City,State,Zip:	SIMI VALLEY, CA 93065

Map ID
Direction
Distance
Elevation

MAP FINDINGS

Site

Database(s)

EDR ID Number
EPA ID Number

STEVEN GRIGG (Continued)

1024754736

Owner/Operator Telephone: 805-231-0298
Owner/Operator Telephone Ext: Not reported
Owner/Operator Fax: Not reported
Owner/Operator Email: Not reported

Owner/Operator Indicator: Owner
Owner/Operator Name: STEVEN GRIGG
Legal Status: Other
Date Became Current: Not reported
Date Ended Current: Not reported
Owner/Operator Address: 2761 MACHADO STREET
Owner/Operator City,State,Zip: SIMI VALLEY, CA 93065
Owner/Operator Telephone: 805-231-0298
Owner/Operator Telephone Ext: Not reported
Owner/Operator Fax: Not reported
Owner/Operator Email: Not reported

Historic Generators:

Receive Date: 2018-08-07 00:00:00.0
Handler Name: STEVEN GRIGG
Federal Waste Generator Description: Not a generator, verified
State District Owner: Not reported
Large Quantity Handler of Universal Waste: No
Recognized Trader Importer: No
Recognized Trader Exporter: No
Spent Lead Acid Battery Importer: No
Spent Lead Acid Battery Exporter: No
Current Record: Yes
Non Storage Recycler Activity: Not reported
Electronic Manifest Broker: Not reported

List of NAICS Codes and Descriptions:

NAICS Code: 56299
NAICS Description: ALL OTHER WASTE MANAGEMENT SERVICES

Facility Has Received Notices of Violations:

Violations: No Violations Found

Evaluation Action Summary:

Evaluations: No Evaluations Found

BB285
South
1/8-1/4
0.201 mi.
1061 ft.

NUT BUTTER CONCEPTS LLC
4593 ISH DR STE 350
SIMI VALLEY, CA 93063
Site 3 of 3 in cluster BB

RCRA NonGen / NLR

1025871928
CAL000445046

Actual:
951 ft.

RCRA NonGen / NLR:
Date Form Received by Agency: 2019-04-09 00:00:00.0
Handler Name: NUT BUTTER CONCEPTS LLC
Handler Address: 4593 ISH DR STE 350
Handler City,State,Zip: SIMI VALLEY, CA 93063
EPA ID: CAL000445046
Contact Name: BILL CASH
Contact Address: 4439 ISH DR

Focus Map:
9

Map ID
 Direction
 Distance
 Elevation

MAP FINDINGS

Site

Database(s)

EDR ID Number
 EPA ID Number

NUT BUTTER CONCEPTS LLC (Continued)

1025871928

Contact City,State,Zip:	SIMI VALLEY, CA 93063
Contact Telephone:	805-522-5744
Contact Fax:	Not reported
Contact Email:	BILLCASH@NUTBUTTERCONCEPTS.COM
Contact Title:	Not reported
EPA Region:	09
Land Type:	Not reported
Federal Waste Generator Description:	Not a generator, verified
Non-Notifier:	Not reported
Biennial Report Cycle:	Not reported
Accessibility:	Not reported
Active Site Indicator:	Handler Activities
State District Owner:	Not reported
State District:	Not reported
Mailing Address:	4439 ISH DR
Mailing City,State,Zip:	SIMI VALLEY, CA 93063
Owner Name:	NUT BUTTER CONCEPTS LLC
Owner Type:	Other
Operator Name:	BILL CASH
Operator Type:	Other
Short-Term Generator Activity:	No
Importer Activity:	No
Mixed Waste Generator:	No
Transporter Activity:	No
Transfer Facility Activity:	No
Recycler Activity with Storage:	Yes
Small Quantity On-Site Burner Exemption:	No
Smelting Melting and Refining Furnace Exemption:	No
Underground Injection Control:	No
Off-Site Waste Receipt:	No
Universal Waste Indicator:	Yes
Universal Waste Destination Facility:	Yes
Federal Universal Waste:	No
Active Site Fed-Reg Treatment Storage and Disposal Facility:	Not reported
Active Site Converter Treatment storage and Disposal Facility:	Not reported
Active Site State-Reg Treatment Storage and Disposal Facility:	Not reported
Active Site State-Reg Handler:	---
Federal Facility Indicator:	Not reported
Hazardous Secondary Material Indicator:	N
Sub-Part K Indicator:	Not reported
Commercial TSD Indicator:	No
Treatment Storage and Disposal Type:	Not reported
2018 GPRA Permit Baseline:	Not on the Baseline
2018 GPRA Renewals Baseline:	Not on the Baseline
Permit Renewals Workload Universe:	Not reported
Permit Workload Universe:	Not reported
Permit Progress Universe:	Not reported
Post-Closure Workload Universe:	Not reported
Closure Workload Universe:	Not reported
202 GPRA Corrective Action Baseline:	No
Corrective Action Workload Universe:	No
Subject to Corrective Action Universe:	No
Non-TSDFs Where RCRA CA has Been Imposed Universe:	No
TSDFs Potentially Subject to CA Under 3004 (u)/(v) Universe:	No
TSDFs Only Subject to CA under Discretionary Auth Universe:	No
Corrective Action Priority Ranking:	No NCAPS ranking
Environmental Control Indicator:	No

Map ID
Direction
Distance
Elevation

MAP FINDINGS

Site

Database(s)

EDR ID Number
EPA ID Number

NUT BUTTER CONCEPTS LLC (Continued)

1025871928

Institutional Control Indicator: No
Human Exposure Controls Indicator: N/A
Groundwater Controls Indicator: N/A
Operating TSDF Universe: Not reported
Full Enforcement Universe: Not reported
Significant Non-Complier Universe: No
Unaddressed Significant Non-Complier Universe: No
Addressed Significant Non-Complier Universe: No
Significant Non-Complier With a Compliance Schedule Universe: No
Financial Assurance Required: Not reported
Handler Date of Last Change: 2019-06-28 17:52:33.0
Recognized Trader-Importer: No
Recognized Trader-Exporter: No
Importer of Spent Lead Acid Batteries: No
Exporter of Spent Lead Acid Batteries: No
Recycler Activity Without Storage: No
Manifest Broker: No
Sub-Part P Indicator: No

Handler - Owner Operator:

Owner/Operator Indicator: Owner
Owner/Operator Name: NUT BUTTER CONCEPTS LLC
Legal Status: Other
Date Became Current: Not reported
Date Ended Current: Not reported
Owner/Operator Address: 4593 ISH DR STE 350
Owner/Operator City,State,Zip: SIMI VALLEY, CA 93063
Owner/Operator Telephone: 805-522-5744
Owner/Operator Telephone Ext: Not reported
Owner/Operator Fax: Not reported
Owner/Operator Email: Not reported

Owner/Operator Indicator: Operator
Owner/Operator Name: BILL CASH
Legal Status: Other
Date Became Current: Not reported
Date Ended Current: Not reported
Owner/Operator Address: 4439 ISH DR
Owner/Operator City,State,Zip: SIMI VALLEY, CA 93063
Owner/Operator Telephone: 805-522-5744
Owner/Operator Telephone Ext: Not reported
Owner/Operator Fax: Not reported
Owner/Operator Email: Not reported

Historic Generators:

Receive Date: 2019-04-09 00:00:00.0
Handler Name: NUT BUTTER CONCEPTS LLC
Federal Waste Generator Description: Not a generator, verified
State District Owner: Not reported
Large Quantity Handler of Universal Waste: No
Recognized Trader Importer: No
Recognized Trader Exporter: No
Spent Lead Acid Battery Importer: No
Spent Lead Acid Battery Exporter: No
Current Record: Yes

Map ID
 Direction
 Distance
 Elevation

MAP FINDINGS

Site

Database(s)

EDR ID Number
 EPA ID Number

NUT BUTTER CONCEPTS LLC (Continued)

1025871928

Non Storage Recycler Activity: Not reported
 Electronic Manifest Broker: Not reported

List of NAICS Codes and Descriptions:

NAICS Code: 56299
 NAICS Description: ALL OTHER WASTE MANAGEMENT SERVICES

Facility Has Received Notices of Violations:

Violations: No Violations Found

Evaluation Action Summary:

Evaluations: No Evaluations Found

**286
 SW
 1/8-1/4
 0.204 mi.
 1075 ft.**

**MAX'S LAWN MOWER SHOP
 1452 LOS ANGELES AVE.
 SIMI VALLEY, CA 93063**

**CA CERS HAZ WASTE
 CA VENTURA CO. BWT
 CA CERS**

**S117348521
 N/A**

**Actual:
 816 ft.
 Focus Map:
 1**

CERS HAZ WASTE:

Name: MAX'S LAWN MOWER SHOP
 Address: 1452 LOS ANGELES AVE.
 City,State,Zip: SIMI VALLEY, CA 93063
 Site ID: 133490
 CERS ID: 10591225
 CERS Description: Hazardous Waste Generator

VENTURA CO. BWT:

Name: MAX'S LAWN MOWER SHOP
 Address: 1452 LOS ANGELES AVE
 City,State,Zip: SIMI VALLEY, CA
 Facility ID: FA0033612
 Program: HAZARDOUS WASTE GENERATOR/BUSINESS PLAN

CERS:

Name: MAX'S LAWN MOWER SHOP
 Address: 1452 LOS ANGELES AVE.
 City,State,Zip: SIMI VALLEY, CA 93063
 Site ID: 133490
 CERS ID: 10591225
 CERS Description: Chemical Storage Facilities

Violations:

Site ID: 133490
 Site Name: MAX'S LAWN MOWER SHOP
 Violation Date: 05-10-2016
 Citation: 40 CFR 1 262.34(d)(5)(ii) - U.S. Code of Federal Regulations, Title 40, Chapter 1, Section(s) 262.34(d)(5)(ii)
 Violation Description: Failure to post, next to the telephone, Emergency Information (SQG) containing the location of emergency equipment, contact names and numbers.
 Violation Notes: Returned to compliance on 07/08/2016.
 Violation Division: Ventura County Environmental Health
 Violation Program: HW
 Violation Source: CERS

Map ID
Direction
Distance
Elevation

MAP FINDINGS

Site

Database(s)

EDR ID Number
EPA ID Number

MAX'S LAWN MOWER SHOP (Continued)

S117348521

Site ID: 133490
Site Name: MAX'S LAWN MOWER SHOP
Violation Date: 07-03-2019
Citation: HSC 6.5 25160.2 - California Health and Safety Code, Chapter 6.5, Section(s) 25160.2
Violation Description: Failure of a generator of hazardous waste that meets the conditions to be transported on a consolidated manifest to comply with one or more of the required consolidated manifesting procedures and retain copies of receipts for three years.
Violation Notes: Returned to compliance on 07/24/2019.
Violation Division: Ventura County Environmental Health
Violation Program: HW
Violation Source: CERS

Site ID: 133490
Site Name: MAX'S LAWN MOWER SHOP
Violation Date: 05-10-2016
Citation: HSC 6.95 25508.2 - California Health and Safety Code, Chapter 6.95, Section(s) 25508.2
Violation Description: Failure to annually review and electronically certify that the business plan is complete, accurate, and up-to-date.
Violation Notes: Returned to compliance on 06/13/2016.
Violation Division: Ventura County Environmental Health
Violation Program: HMRRP
Violation Source: CERS

Site ID: 133490
Site Name: MAX'S LAWN MOWER SHOP
Violation Date: 05-10-2016
Citation: HSC 6.95 25505(a)(4) - California Health and Safety Code, Chapter 6.95, Section(s) 25505(a)(4)
Violation Description: Failure to provide initial and annual training to all employees in safety procedures in the event of a release or threatened release of a hazardous material or failure to document and maintain training records for a minimum of three years.
Violation Notes: Returned to compliance on 07/08/2016.
Violation Division: Ventura County Environmental Health
Violation Program: HMRRP
Violation Source: CERS

Site ID: 133490
Site Name: MAX'S LAWN MOWER SHOP
Violation Date: 06-09-2020
Citation: HSC 6.95 25505(a)(4) - California Health and Safety Code, Chapter 6.95, Section(s) 25505(a)(4)
Violation Description: Failure to provide initial and annual training to all employees in safety procedures in the event of a release or threatened release of a hazardous material or failure to document and maintain training records for a minimum of three years.
Violation Notes: Not reported
Violation Division: Ventura County Environmental Health
Violation Program: HMRRP
Violation Source: CERS

Site ID: 133490
Site Name: MAX'S LAWN MOWER SHOP
Violation Date: 06-09-2020

Map ID
Direction
Distance
Elevation

MAP FINDINGS

Site

Database(s)

EDR ID Number
EPA ID Number

MAX'S LAWN MOWER SHOP (Continued)

S117348521

Citation: HSC 6.95 25508(a)(3) - California Health and Safety Code, Chapter 6.95, Section(s) 25508(a)(3)
Violation Description: Failure to complete and electronically submit a site map with all required content.
Violation Notes: Not reported
Violation Division: Ventura County Environmental Health
Violation Program: HMRRP
Violation Source: CERS

Site ID: 133490
Site Name: MAX'S LAWN MOWER SHOP
Violation Date: 01-11-2019
Citation: HSC 6.95 25508.2 - California Health and Safety Code, Chapter 6.95, Section(s) 25508.2
Violation Description: Failure to annually review and electronically certify that the business plan is complete and accurate on or before the annual due date.
Violation Notes: Returned to compliance on 03/01/2019.
Violation Division: Ventura County Environmental Health
Violation Program: HMRRP
Violation Source: CERS

Site ID: 133490
Site Name: MAX'S LAWN MOWER SHOP
Violation Date: 05-10-2016
Citation: HSC 6.95 25508.1(a)-(e) - California Health and Safety Code, Chapter 6.95, Section(s) 25508.1(a)-(e)
Violation Description: Failure to electronically update business plan within 30 days of any one of the following events: A 100 percent or more increase in the quantity of a previously disclosed material. Any handling of a previously undisclosed hazardous materials at or above reportable quantities. A change of business address, business ownership, or business name.
Violation Notes: Returned to compliance on 07/08/2016.
Violation Division: Ventura County Environmental Health
Violation Program: HMRRP
Violation Source: CERS

Site ID: 133490
Site Name: MAX'S LAWN MOWER SHOP
Violation Date: 05-10-2016
Citation: HSC 6.95 25508(a)(3) - California Health and Safety Code, Chapter 6.95, Section(s) 25508(a)(3)
Violation Description: Failure to complete and electronically submit a site map with all required content.
Violation Notes: Returned to compliance on 06/13/2016.
Violation Division: Ventura County Environmental Health
Violation Program: HMRRP
Violation Source: CERS

Site ID: 133490
Site Name: MAX'S LAWN MOWER SHOP
Violation Date: 06-09-2020
Citation: 22 CCR 12 66262.12 - California Code of Regulations, Title 22, Chapter 12, Section(s) 66262.12
Violation Description: Failure to obtain an Identification Number prior to treating, storing, disposing of, transporting or offering for transportation any

Map ID
Direction
Distance
Elevation

MAP FINDINGS

Site

Database(s)

EDR ID Number
EPA ID Number

MAX'S LAWN MOWER SHOP (Continued)

S117348521

Violation Notes: hazardous waste.
Not reported
Violation Division: Ventura County Environmental Health
Violation Program: HW
Violation Source: CERS

Site ID: 133490
Site Name: MAX'S LAWN MOWER SHOP
Violation Date: 04-04-2017
Citation: HSC 6.95 25508.1(a)-(f) - California Health and Safety Code, Chapter 6.95, Section(s) 25508.1(a)-(f)
Violation Description: Failure to electronically update business plan within 30 days of any one of the following events: A 100 percent or more increase in the quantity of a previously disclosed material. Any handling of a previously undisclosed hazardous materials at or above reportable quantities. A change of business address, business ownership, or business name. A substantial change in the handler's operations that requires modification to any portion of the business plan.

Violation Notes: Returned to compliance on 04/04/2017.
Violation Division: Ventura County Environmental Health
Violation Program: HMRRP
Violation Source: CERS

Evaluation:
Eval General Type: Compliance Evaluation Inspection
Eval Date: 01-11-2019
Violations Found: Yes
Eval Type: Routine done by local agency
Eval Notes: Not reported
Eval Division: Ventura County Environmental Health
Eval Program: HMRRP
Eval Source: CERS

Eval General Type: Compliance Evaluation Inspection
Eval Date: 04-04-2017
Violations Found: No
Eval Type: Routine done by local agency
Eval Notes: Not reported
Eval Division: Ventura County Environmental Health
Eval Program: HW
Eval Source: CERS

Eval General Type: Compliance Evaluation Inspection
Eval Date: 04-04-2017
Violations Found: Yes
Eval Type: Routine done by local agency
Eval Notes: Not reported
Eval Division: Ventura County Environmental Health
Eval Program: HMRRP
Eval Source: CERS

Eval General Type: Compliance Evaluation Inspection
Eval Date: 05-10-2016
Violations Found: Yes
Eval Type: Routine done by local agency
Eval Notes: Not reported
Eval Division: Ventura County Environmental Health

Map ID
Direction
Distance
Elevation

MAP FINDINGS

Site

Database(s)

EDR ID Number
EPA ID Number

MAX'S LAWN MOWER SHOP (Continued)

S117348521

Eval Program: HMRRP
Eval Source: CERS

Eval General Type: Compliance Evaluation Inspection
Eval Date: 05-10-2016
Violations Found: Yes
Eval Type: Routine done by local agency
Eval Notes: Not reported
Eval Division: Ventura County Environmental Health
Eval Program: HW
Eval Source: CERS

Eval General Type: Compliance Evaluation Inspection
Eval Date: 06-09-2020
Violations Found: Yes
Eval Type: Routine done by local agency
Eval Notes: Not reported
Eval Division: Ventura County Environmental Health
Eval Program: HMRRP
Eval Source: CERS

Eval General Type: Compliance Evaluation Inspection
Eval Date: 06-09-2020
Violations Found: Yes
Eval Type: Routine done by local agency
Eval Notes: Not reported
Eval Division: Ventura County Environmental Health
Eval Program: HW
Eval Source: CERS

Eval General Type: Compliance Evaluation Inspection
Eval Date: 07-03-2019
Violations Found: No
Eval Type: Routine done by local agency
Eval Notes: Not reported
Eval Division: Ventura County Environmental Health
Eval Program: HMRRP
Eval Source: CERS

Eval General Type: Compliance Evaluation Inspection
Eval Date: 07-03-2019
Violations Found: Yes
Eval Type: Routine done by local agency
Eval Notes: Not reported
Eval Division: Ventura County Environmental Health
Eval Program: HW
Eval Source: CERS

Eval General Type: Other/Unknown
Eval Date: 07-08-2016
Violations Found: No
Eval Type: Other, not routine, done by local agency
Eval Notes: FOLLOW-UP INSPECTION
Eval Division: Ventura County Environmental Health
Eval Program: HMRRP
Eval Source: CERS

Map ID
Direction
Distance
Elevation

MAP FINDINGS

Site

Database(s)

EDR ID Number
EPA ID Number

MAX'S LAWN MOWER SHOP (Continued)

S117348521

Eval General Type: Other/Unknown
Eval Date: 07-08-2016
Violations Found: No
Eval Type: Other, not routine, done by local agency
Eval Notes: FOLLOW-UP INSPECTION
Eval Division: Ventura County Environmental Health
Eval Program: HW
Eval Source: CERS

Eval General Type: Other/Unknown
Eval Date: 07-24-2019
Violations Found: No
Eval Type: Other, not routine, done by local agency
Eval Notes: FOLLOW-UP INSPECTION
Eval Division: Ventura County Environmental Health
Eval Program: HW
Eval Source: CERS

Eval General Type: Other/Unknown
Eval Date: 10-22-2014
Violations Found: No
Eval Type: Other, not routine, done by local agency
Eval Notes: Not reported
Eval Division: Ventura County Environmental Health
Eval Program: HW
Eval Source: CERS

Affiliation:

Affiliation Type Desc: Parent Corporation
Entity Name: MAX'S LAWN MOWER SHOP
Entity Title: Not reported
Affiliation Address: Not reported
Affiliation City: Not reported
Affiliation State: Not reported
Affiliation Country: Not reported
Affiliation Zip: Not reported
Affiliation Phone: Not reported

Affiliation Type Desc: Facility Mailing Address
Entity Name: Mailing Address
Entity Title: Not reported
Affiliation Address: 1452 LOS ANGELES AVE.
Affiliation City: SIMI VALLEY
Affiliation State: CA
Affiliation Country: Not reported
Affiliation Zip: 93063
Affiliation Phone: Not reported

Affiliation Type Desc: Identification Signer
Entity Name: FREDY IRAHETA
Entity Title: OWNER
Affiliation Address: Not reported
Affiliation City: Not reported
Affiliation State: Not reported
Affiliation Country: Not reported
Affiliation Zip: Not reported
Affiliation Phone: Not reported

Map ID
Direction
Distance
Elevation

MAP FINDINGS

Site

Database(s)

EDR ID Number
EPA ID Number

MAX'S LAWN MOWER SHOP (Continued)

S117348521

Affiliation Type Desc: CUPA District
Entity Name: Ventura County Environmental Health
Entity Title: Not reported
Affiliation Address: 800 South Victoria Avenue
Affiliation City: Ventura
Affiliation State: CA
Affiliation Country: Not reported
Affiliation Zip: 93009
Affiliation Phone: (805) 654-2813

Affiliation Type Desc: Document Preparer
Entity Name: FREDY IRAHETA
Entity Title: Not reported
Affiliation Address: Not reported
Affiliation City: Not reported
Affiliation State: Not reported
Affiliation Country: Not reported
Affiliation Zip: Not reported
Affiliation Phone: Not reported

Affiliation Type Desc: Environmental Contact
Entity Name: FREDY IRAHETA
Entity Title: Not reported
Affiliation Address: 1452 LOS ANGELES AVE.
Affiliation City: SIMI VALLEY
Affiliation State: CA
Affiliation Country: Not reported
Affiliation Zip: 93063
Affiliation Phone: Not reported

Affiliation Type Desc: Legal Owner
Entity Name: FREDY IRAHETA
Entity Title: Not reported
Affiliation Address: 1452 LOS ANGELES AVE.
Affiliation City: SIMI VALLEY
Affiliation State: CA
Affiliation Country: United States
Affiliation Zip: 93063
Affiliation Phone: (805) 527-7060

Affiliation Type Desc: Operator
Entity Name: FREDY IRAHETA
Entity Title: Not reported
Affiliation Address: Not reported
Affiliation City: Not reported
Affiliation State: Not reported
Affiliation Country: Not reported
Affiliation Zip: Not reported
Affiliation Phone: (805) 527-7060

Map ID
Direction
Distance
Elevation

MAP FINDINGS

Site

Database(s)

EDR ID Number
EPA ID Number

AX287 **VANDERHORST BROTHERS INC**
SSW **1715 SURVEYOR AVE**
1/8-1/4 **SIMI VALLEY, CA 93063**
0.206 mi.
1089 ft. **Site 4 of 4 in cluster AX**

CA CERS HAZ WASTE **S100947829**
CA VENTURA CO. BWT **N/A**
CA NPDES
CA WDS
CA CIWQS
CA CERS

Actual:
938 ft.

Focus Map:
8

CERS HAZ WASTE:

Name: VANDERHORST BROS., INC.
Address: 1715 SURVEYOR AVE
City,State,Zip: SIMI VALLEY, CA 93065
Site ID: 80174
CERS ID: 10333528
CERS Description: Hazardous Waste Generator

Name: VANDERHORST BROS., INC.
Address: 1715 SURVEYOR AVE
City,State,Zip: SIMI VALLEY, CA 93065
Site ID: 80174
CERS ID: 10333528
CERS Description: Hazardous Waste Onsite Treatment

VENTURA CO. BWT:

Name: VANDERHORST BROS., INC.
Address: 1715 SURVEYOR AVE
City,State,Zip: SIMI VALLEY, CA
Facility ID: FA0005756
Program: HAZARDOUS WASTE GENERATOR/CUPA CONDITIONALLY EXEMPT (CE) - GENERAL/BUSINESS PLAN

NPDES:

Name: VANDERHORST BROTHERS INC
Address: 1715 SURVEYOR AVE
City,State,Zip: SIMI VALLEY, CA 93063
Facility Status: Not reported
NPDES Number: Not reported
Region: Not reported
Agency Number: Not reported
Regulatory Measure ID: Not reported
Place ID: Not reported
Order Number: Not reported
WDID: 4 56I017880
Regulatory Measure Type: Industrial
Program Type: Not reported
Adoption Date Of Regulatory Measure: Not reported
Effective Date Of Regulatory Measure: Not reported
Termination Date Of Regulatory Measure: Not reported
Expiration Date Of Regulatory Measure: Not reported
Discharge Address: Not reported
Discharge Name: Not reported
Discharge City: Not reported
Discharge State: Not reported
Discharge Zip: Not reported
Status: Active
Status Date: 03/11/2003
Operator Name: Vanderhorst Brothers Inc
Operator Address: 1715 Surveyor Ave
Operator City: Simi Valley

Map ID
Direction
Distance
Elevation

MAP FINDINGS

Site

Database(s)

EDR ID Number
EPA ID Number

VANDERHORST BROTHERS INC (Continued)

S100947829

Operator State: California
Operator Zip: 93063
NPDES as of 03/2018:
NPDES Number: Not reported
Status: Not reported
Agency Number: Not reported
Region: 4
Regulatory Measure ID: 192830
Order Number: Not reported
Regulatory Measure Type: Industrial
Place ID: Not reported
WDID: 4 561017880
Program Type: Not reported
Adoption Date Of Regulatory Measure: Not reported
Effective Date Of Regulatory Measure: Not reported
Expiration Date Of Regulatory Measure: Not reported
Termination Date Of Regulatory Measure: Not reported
Discharge Name: Not reported
Discharge Address: Not reported
Discharge City: Not reported
Discharge State: Not reported
Discharge Zip: Not reported
Received Date: 05/09/2008
Processed Date: 03/11/2003
Status: Active
Status Date: 03/11/2003
Place Size: 22000
Place Size Unit: SqFt
Contact: Juno J O'Rell
Contact Title: Vice President
Contact Phone: 805-583-3333
Contact Phone Ext: Not reported
Contact Email: juno@vbinc.com
Operator Name: Vanderhorst Brothers Inc
Operator Address: 1715 Surveyor Ave
Operator City: Simi Valley
Operator State: California
Operator Zip: 93063
Operator Contact: Brian O'Rell
Operator Contact Title: President
Operator Contact Phone: 805-583-3333
Operator Contact Phone Ext: Not reported
Operator Contact Email: Not reported
Operator Type: Private Business
Developer: Not reported
Developer Address: Not reported
Developer City: Not reported
Developer State: California
Developer Zip: Not reported
Developer Contact: Not reported
Developer Contact Title: Not reported
Constype Linear Utility Ind: Not reported
Emergency Phone: 805-593-3333
Emergency Phone Ext: Not reported
Constype Above Ground Ind: Not reported
Constype Below Ground Ind: Not reported
Constype Cable Line Ind: Not reported

Map ID
Direction
Distance
Elevation

MAP FINDINGS

Site

Database(s)

EDR ID Number
EPA ID Number

VANDERHORST BROTHERS INC (Continued)

S100947829

Constype Comm Line Ind:	Not reported
Constype Commercial Ind:	Not reported
Constype Electrical Line Ind:	Not reported
Constype Gas Line Ind:	Not reported
Constype Industrial Ind:	Not reported
Constype Other Description:	Not reported
Constype Other Ind:	Not reported
Constype Recons Ind:	Not reported
Constype Residential Ind:	Not reported
Constype Transport Ind:	Not reported
Constype Utility Description:	Not reported
Constype Utility Ind:	Not reported
Constype Water Sewer Ind:	Not reported
Dir Discharge Uswater Ind:	N
Receiving Water Name:	Simi Valley Wash
Certifier:	Juno O'Rell
Certifier Title:	Vice President
Certification Date:	27-MAY-15
Primary Sic:	3599-Industrial and Commercial Machinery and Equipment, NEC
Secondary Sic:	3728-Aircraft Parts and Auxiliary Equipment, NEC
Tertiary Sic:	Not reported
NPDES Number:	CAS000001
Status:	Active
Agency Number:	0
Region:	4
Regulatory Measure ID:	192830
Order Number:	97-03-DWQ
Regulatory Measure Type:	Enrollee
Place ID:	Not reported
WDID:	4 56I017880
Program Type:	Industrial
Adoption Date Of Regulatory Measure:	Not reported
Effective Date Of Regulatory Measure:	03/11/2003
Expiration Date Of Regulatory Measure:	Not reported
Termination Date Of Regulatory Measure:	Not reported
Discharge Name:	Vanderhorst Brothers Inc
Discharge Address:	1715 Surveyor Ave
Discharge City:	Simi Valley
Discharge State:	California
Discharge Zip:	93063
Received Date:	Not reported
Processed Date:	Not reported
Status:	Not reported
Status Date:	Not reported
Place Size:	Not reported
Place Size Unit:	Not reported
Contact:	Not reported
Contact Title:	Not reported
Contact Phone:	Not reported
Contact Phone Ext:	Not reported
Contact Email:	Not reported
Operator Name:	Not reported
Operator Address:	Not reported
Operator City:	Not reported
Operator State:	Not reported
Operator Zip:	Not reported

Map ID
Direction
Distance
Elevation

MAP FINDINGS

Site

Database(s)

EDR ID Number
EPA ID Number

VANDERHORST BROTHERS INC (Continued)

S100947829

Operator Contact: Not reported
Operator Contact Title: Not reported
Operator Contact Phone: Not reported
Operator Contact Phone Ext: Not reported
Operator Contact Email: Not reported
Operator Type: Not reported
Developer: Not reported
Developer Address: Not reported
Developer City: Not reported
Developer State: Not reported
Developer Zip: Not reported
Developer Contact: Not reported
Developer Contact Title: Not reported
Constype Linear Utility Ind: Not reported
Emergency Phone: Not reported
Emergency Phone Ext: Not reported
Constype Above Ground Ind: Not reported
Constype Below Ground Ind: Not reported
Constype Cable Line Ind: Not reported
Constype Comm Line Ind: Not reported
Constype Commercial Ind: Not reported
Constype Electrical Line Ind: Not reported
Constype Gas Line Ind: Not reported
Constype Industrial Ind: Not reported
Constype Other Description: Not reported
Constype Other Ind: Not reported
Constype Recons Ind: Not reported
Constype Residential Ind: Not reported
Constype Transport Ind: Not reported
Constype Utility Description: Not reported
Constype Utility Ind: Not reported
Constype Water Sewer Ind: Not reported
Dir Discharge Uswater Ind: Not reported
Receiving Water Name: Not reported
Certifier: Not reported
Certifier Title: Not reported
Certification Date: Not reported
Primary Sic: Not reported
Secondary Sic: Not reported
Tertiary Sic: Not reported

Name: VANDERHORST BROTHERS INC
Address: 1715 SURVEYOR AVE
City, State, Zip: SIMI VALLEY, CA 93063
Facility Status: Active
NPDES Number: CAS000001
Region: 4
Agency Number: 0
Regulatory Measure ID: 192830
Place ID: Not reported
Order Number: 97-03-DWQ
WDID: 4 56I017880
Regulatory Measure Type: Enrollee
Program Type: Industrial
Adoption Date Of Regulatory Measure: Not reported
Effective Date Of Regulatory Measure: 03/11/2003

Map ID
Direction
Distance
Elevation

MAP FINDINGS

Site

Database(s)

EDR ID Number
EPA ID Number

VANDERHORST BROTHERS INC (Continued)

S100947829

Termination Date Of Regulatory Measure: Not reported
Expiration Date Of Regulatory Measure: Not reported
Discharge Address: 1715 Surveyor Ave
Discharge Name: Vanderhorst Brothers Inc
Discharge City: Simi Valley
Discharge State: California
Discharge Zip: 93063
Status: Not reported
Status Date: Not reported
Operator Name: Not reported
Operator Address: Not reported
Operator City: Not reported
Operator State: Not reported
Operator Zip: Not reported

NPDES as of 03/2018:

NPDES Number: Not reported
Status: Not reported
Agency Number: Not reported
Region: 4
Regulatory Measure ID: 192830
Order Number: Not reported
Regulatory Measure Type: Industrial
Place ID: Not reported
WDID: 4 561017880
Program Type: Not reported
Adoption Date Of Regulatory Measure: Not reported
Effective Date Of Regulatory Measure: Not reported
Expiration Date Of Regulatory Measure: Not reported
Termination Date Of Regulatory Measure: Not reported
Discharge Name: Not reported
Discharge Address: Not reported
Discharge City: Not reported
Discharge State: Not reported
Discharge Zip: Not reported
Received Date: 05/09/2008
Processed Date: 03/11/2003
Status: Active
Status Date: 03/11/2003
Place Size: 22000
Place Size Unit: SqFt
Contact: Juno J O'Rell
Contact Title: Vice President
Contact Phone: 805-583-3333
Contact Phone Ext: Not reported
Contact Email: juno@vbinc.com
Operator Name: Vanderhorst Brothers Inc
Operator Address: 1715 Surveyor Ave
Operator City: Simi Valley
Operator State: California
Operator Zip: 93063
Operator Contact: Brian O'Rell
Operator Contact Title: President
Operator Contact Phone: 805-583-3333
Operator Contact Phone Ext: Not reported
Operator Contact Email: Not reported
Operator Type: Private Business
Developer: Not reported

Map ID
Direction
Distance
Elevation

MAP FINDINGS

Site

Database(s)

EDR ID Number
EPA ID Number

VANDERHORST BROTHERS INC (Continued)

S100947829

Developer Address:	Not reported
Developer City:	Not reported
Developer State:	California
Developer Zip:	Not reported
Developer Contact:	Not reported
Developer Contact Title:	Not reported
Constype Linear Utility Ind:	Not reported
Emergency Phone:	805-593-3333
Emergency Phone Ext:	Not reported
Constype Above Ground Ind:	Not reported
Constype Below Ground Ind:	Not reported
Constype Cable Line Ind:	Not reported
Constype Comm Line Ind:	Not reported
Constype Commercial Ind:	Not reported
Constype Electrical Line Ind:	Not reported
Constype Gas Line Ind:	Not reported
Constype Industrial Ind:	Not reported
Constype Other Description:	Not reported
Constype Other Ind:	Not reported
Constype Recons Ind:	Not reported
Constype Residential Ind:	Not reported
Constype Transport Ind:	Not reported
Constype Utility Description:	Not reported
Constype Utility Ind:	Not reported
Constype Water Sewer Ind:	Not reported
Dir Discharge Uswater Ind:	N
Receiving Water Name:	Simi Valley Wash
Certifier:	Juno O'Rell
Certifier Title:	Vice President
Certification Date:	27-MAY-15
Primary Sic:	3599-Industrial and Commercial Machinery and Equipment, NEC
Secondary Sic:	3728-Aircraft Parts and Auxiliary Equipment, NEC
Tertiary Sic:	Not reported
NPDES Number:	CAS000001
Status:	Active
Agency Number:	0
Region:	4
Regulatory Measure ID:	192830
Order Number:	97-03-DWQ
Regulatory Measure Type:	Enrollee
Place ID:	Not reported
WDID:	4 561017880
Program Type:	Industrial
Adoption Date Of Regulatory Measure:	Not reported
Effective Date Of Regulatory Measure:	03/11/2003
Expiration Date Of Regulatory Measure:	Not reported
Termination Date Of Regulatory Measure:	Not reported
Discharge Name:	Vanderhorst Brothers Inc
Discharge Address:	1715 Surveyor Ave
Discharge City:	Simi Valley
Discharge State:	California
Discharge Zip:	93063
Received Date:	Not reported
Processed Date:	Not reported
Status:	Not reported
Status Date:	Not reported

Map ID
Direction
Distance
Elevation

MAP FINDINGS

Site

Database(s)

EDR ID Number
EPA ID Number

VANDERHORST BROTHERS INC (Continued)

S100947829

Place Size:	Not reported
Place Size Unit:	Not reported
Contact:	Not reported
Contact Title:	Not reported
Contact Phone:	Not reported
Contact Phone Ext:	Not reported
Contact Email:	Not reported
Operator Name:	Not reported
Operator Address:	Not reported
Operator City:	Not reported
Operator State:	Not reported
Operator Zip:	Not reported
Operator Contact:	Not reported
Operator Contact Title:	Not reported
Operator Contact Phone:	Not reported
Operator Contact Phone Ext:	Not reported
Operator Contact Email:	Not reported
Operator Type:	Not reported
Developer:	Not reported
Developer Address:	Not reported
Developer City:	Not reported
Developer State:	Not reported
Developer Zip:	Not reported
Developer Contact:	Not reported
Developer Contact Title:	Not reported
Constype Linear Utility Ind:	Not reported
Emergency Phone:	Not reported
Emergency Phone Ext:	Not reported
Constype Above Ground Ind:	Not reported
Constype Below Ground Ind:	Not reported
Constype Cable Line Ind:	Not reported
Constype Comm Line Ind:	Not reported
Constype Commercial Ind:	Not reported
Constype Electrical Line Ind:	Not reported
Constype Gas Line Ind:	Not reported
Constype Industrial Ind:	Not reported
Constype Other Description:	Not reported
Constype Other Ind:	Not reported
Constype Recons Ind:	Not reported
Constype Residential Ind:	Not reported
Constype Transport Ind:	Not reported
Constype Utility Description:	Not reported
Constype Utility Ind:	Not reported
Constype Water Sewer Ind:	Not reported
Dir Discharge Uswater Ind:	Not reported
Receiving Water Name:	Not reported
Certifier:	Not reported
Certifier Title:	Not reported
Certification Date:	Not reported
Primary Sic:	Not reported
Secondary Sic:	Not reported
Tertiary Sic:	Not reported

WDS:

Name: VANDERHORST BROTHERS INC
Address: 1715 Surveyor Ave

Map ID
Direction
Distance
Elevation

MAP FINDINGS

Site

Database(s)

EDR ID Number
EPA ID Number

VANDERHORST BROTHERS INC (Continued)

S100947829

City: SIMI VALLEY
Facility ID: 4 561017880
Facility Type: Industrial - Facility that treats and/or disposes of liquid or semisolid wastes from any servicing, producing, manufacturing or processing operation of whatever nature, including mining, gravel washing, geothermal operations, air conditioning, ship building and repairing, oil production, storage and disposal operations, water pumping.
Facility Status: Active - Any facility with a continuous or seasonal discharge that is under Waste Discharge Requirements.
NPDES Number: CAS000001 The 1st 2 characters designate the state. The remaining 7 are assigned by the Regional Board
Subregion: 4
Facility Telephone: 8055933333
Facility Contact: RELI BRIAN O
Agency Name: VANDERHORST BROTHERS INC
Agency Address: 1715 Surveyor Ave
Agency City,St,Zip: Simi Valley 930633374
Agency Contact: RELI BRIAN O
Agency Telephone: 8055833333
Agency Type: Private
SIC Code: 0
SIC Code 2: Not reported
Primary Waste Type: Not reported
Primary Waste: Not reported
Waste Type2: Not reported
Waste2: Not reported
Primary Waste Type: Not reported
Secondary Waste: Not reported
Secondary Waste Type: Not reported
Design Flow: 0
Baseline Flow: 0
Reclamation: Not reported
POTW: Not reported
Treat To Water: Minor Threat to Water Quality. A violation of a regional board order should cause a relatively minor impairment of beneficial uses compared to a major or minor threat. Not: All nurds without a TTWQ will be considered a minor threat to water quality unless coded at a higher Level. A Zero (0) may be used to code those NURDS that are found to represent no threat to water quality.
Complexity: Category C - Facilities having no waste treatment systems, such as cooling water dischargers or those who must comply through best management practices, facilities with passive waste treatment and disposal systems, such as septic systems with subsurface disposal, or dischargers having waste storage systems with land disposal such as dairy waste ponds.

CIWQS:

Name: VANDERHORST BROTHERS INC
Address: 1715 SURVEYOR AVE
City,State,Zip: SIMI VALLEY, CA 93063
Agency: Vanderhorst Brothers Inc
Agency Address: 1715 Surveyor Ave, Simi Valley, CA 93063
Place/Project Type: Industrial - Industrial and Commercial Machinery and Equipment, NEC
SIC/NAICS: 3599(+)
Region: 4
Program: INDSTW

Map ID
Direction
Distance
Elevation

MAP FINDINGS

Site

Database(s)

EDR ID Number
EPA ID Number

VANDERHORST BROTHERS INC (Continued)

S100947829

Regulatory Measure Status: Active
Regulatory Measure Type: Storm water industrial
Order Number: 2014-0057-DWQ
WDID: 4 56I017880
NPDES Number: CAS000001
Adoption Date: Not reported
Effective Date: 03/11/2003
Termination Date: Not reported
Expiration/Review Date: Not reported
Design Flow: Not reported
Major/Minor: Not reported
Complexity: Not reported
TTWQ: Not reported
Enforcement Actions within 5 years: 0
Violations within 5 years: 0
Latitude: 34.26877
Longitude: -118.71887

CERS:

Name: VANDERHORST BROS., INC.
Address: 1715 SURVEYOR AVE
City,State,Zip: SIMI VALLEY, CA 93065
Site ID: 80174
CERS ID: 10333528
CERS Description: Chemical Storage Facilities

Violations:

Site ID: 80174
Site Name: VANDERHORST BROS., INC.
Violation Date: 09-16-2019
Citation: HSC 6.95 25508.1(a)-(f) - California Health and Safety Code, Chapter 6.95, Section(s) 25508.1(a)-(f)
Violation Description: Failure to electronically update business plan within 30 days of any one of the following events: A 100 percent or more increase in the quantity of a previously disclosed material. Any handling of a previously undisclosed hazardous materials at or above reportable quantities. A change of business address, business ownership, or business name. A substantial change in the handler's operations that requires modification to any portion of the business plan.
Violation Notes: Returned to compliance on 09/19/2019.
Violation Division: Ventura County Environmental Health
Violation Program: HMRRP
Violation Source: CERS

Site ID: 80174
Site Name: VANDERHORST BROS., INC.
Violation Date: 09-16-2019
Citation: HSC 6.95 25508(a)(3) - California Health and Safety Code, Chapter 6.95, Section(s) 25508(a)(3)
Violation Description: Failure to establish and electronically submit an adequate emergency response plan and procedures for a release or threatened release of a hazardous material.
Violation Notes: Returned to compliance on 09/19/2019.
Violation Division: Ventura County Environmental Health
Violation Program: HMRRP
Violation Source: CERS

Map ID
Direction
Distance
Elevation

MAP FINDINGS

Site

Database(s)

EDR ID Number
EPA ID Number

VANDERHORST BROTHERS INC (Continued)

S100947829

Site ID: 80174
Site Name: VANDERHORST BROS., INC.
Violation Date: 12-12-2016
Citation: HSC 6.95 25508.2 - California Health and Safety Code, Chapter 6.95, Section(s) 25508.2
Violation Description: Failure to annually review and electronically certify that the business plan is complete and accurate on or before the annual due date.
Violation Notes: Returned to compliance on 01/11/2017.
Violation Division: Ventura County Environmental Health
Violation Program: HMRRP
Violation Source: CERS

Site ID: 80174
Site Name: VANDERHORST BROS., INC.
Violation Date: 07-10-2015
Citation: 22 CCR 12 66262.34(f) - California Code of Regulations, Title 22, Chapter 12, Section(s) 66262.34(f)
Violation Description: Failure to properly label hazardous waste accumulation containers with the following requirements: "Hazardous Waste", name and address of the generator, physical and chemical characteristics of the Hazardous Waste, and starting accumulation date.
Violation Notes: Returned to compliance on 07/23/2015.
Violation Division: Ventura County Environmental Health
Violation Program: HW
Violation Source: CERS

Site ID: 80174
Site Name: VANDERHORST BROS., INC.
Violation Date: 09-19-2019
Citation: HSC 6.95 25505(a)(4) - California Health and Safety Code, Chapter 6.95, Section(s) 25505(a)(4)
Violation Description: Failure to provide initial and annual training to all employees in safety procedures in the event of a release or threatened release of a hazardous material or failure to document and maintain training records for a minimum of three years.
Violation Notes: Returned to compliance on 09/20/2019.
Violation Division: Ventura County Environmental Health
Violation Program: HMRRP
Violation Source: CERS

Site ID: 80174
Site Name: VANDERHORST BROS., INC.
Violation Date: 07-10-2015
Citation: 40 CFR 1 265.31 - U.S. Code of Federal Regulations, Title 40, Chapter 1, Section(s) 265.31
Violation Description: Failure to maintain and operate the facility to minimize the possibility of a fire, explosion, or any unplanned sudden or non-sudden release of hazardous waste or hazardous waste constituents to the air, soil, or surface water which could threaten human health or the environment.
Violation Notes: Returned to compliance on 07/23/2015.
Violation Division: Ventura County Environmental Health
Violation Program: HW
Violation Source: CERS

Site ID: 80174

Map ID
Direction
Distance
Elevation

MAP FINDINGS

Site

Database(s)

EDR ID Number
EPA ID Number

VANDERHORST BROTHERS INC (Continued)

S100947829

Site Name: VANDERHORST BROS., INC.
Violation Date: 09-19-2019
Citation: 22 CCR 12 66262.34(f) - California Code of Regulations, Title 22, Chapter 12, Section(s) 66262.34(f)
Violation Description: Failure to properly label hazardous waste accumulation containers and portable tanks with the following requirements: "Hazardous Waste", name and address of the generator, physical and chemical characteristics of the Hazardous Waste, and starting accumulation date.
Violation Notes: Returned to compliance on 09/19/2019.
Violation Division: Ventura County Environmental Health
Violation Program: HW
Violation Source: CERS

Site ID: 80174
Site Name: VANDERHORST BROS., INC.
Violation Date: 09-16-2019
Citation: HSC 6.95 25508(a)(3) - California Health and Safety Code, Chapter 6.95, Section(s) 25508(a)(3)
Violation Description: Failure to complete and electronically submit a site map with all required content.
Violation Notes: Returned to compliance on 09/19/2019.
Violation Division: Ventura County Environmental Health
Violation Program: HMRRP
Violation Source: CERS

Site ID: 80174
Site Name: VANDERHORST BROS., INC.
Violation Date: 09-19-2019
Citation: 22 CCR 15 66265.16 - California Code of Regulations, Title 22, Chapter 15, Section(s) 66265.16
Violation Description: Failure to provide employees with hazardous waste training program of class room instructions or on-the-job training within the first six months after the date of their employment or assignment to a facility, or to a new position at a facility and annually thereafter. Training records on current personnel shall be kept until closure of the facility and for former employees the record shall be kept for at least three years from the date the employee last worked at the facility. The records shall include the following: the job title for each position at the facility related to hazardous waste management, and the name of the employee filling each job; a written job description for each position, duties of facility personnel assigned to each position, and a written description of the type and amount of both introductory and continuing training that will be given to each person filling a position.
Violation Notes: Returned to compliance on 09/20/2019.
Violation Division: Ventura County Environmental Health
Violation Program: HW
Violation Source: CERS

Site ID: 80174
Site Name: VANDERHORST BROS., INC.
Violation Date: 09-16-2019
Citation: HSC 6.5 25200.3(c)(6),25200.3(c)(7) - California Health and Safety Code, Chapter 6.5, Section(s) 25200.3(c)(6),25200.3(c)(7)
Violation Description: Failure of the generator to prepare and maintain onsite, for a period of five years, adequate records to demonstrate that requirements and

Map ID
Direction
Distance
Elevation

MAP FINDINGS

Site

Database(s)

EDR ID Number
EPA ID Number

VANDERHORST BROTHERS INC (Continued)

S100947829

conditions of the grant of conditional authorization are met.
Violation Notes: Returned to compliance on 09/17/2019.
Violation Division: Ventura County Environmental Health
Violation Program: CE
Violation Source: CERS

Site ID: 80174
Site Name: VANDERHORST BROS., INC.
Violation Date: 09-16-2019
Citation: 40 CFR 1 265.173 - U.S. Code of Federal Regulations, Title 40, Chapter 1, Section(s) 265.173
Violation Description: Failure to meet the following container management requirements: (a) A container holding hazardous waste must always be closed during storage, except when it is necessary to add or remove waste. (b) A container holding hazardous waste must not be opened, handled, or stored in a manner which may rupture the container or cause it to leak.

Violation Notes: Returned to compliance on 09/18/2019.
Violation Division: Ventura County Environmental Health
Violation Program: HW
Violation Source: CERS

Site ID: 80174
Site Name: VANDERHORST BROS., INC.
Violation Date: 09-19-2019
Citation: 40 CFR 1 265.201(c)(3) - U.S. Code of Federal Regulations, Title 40, Chapter 1, Section(s) 265.201(c)(3)
Violation Description: Failure to inspect hazardous waste tanks at least once each operating day for the following, when present: (1) Discharge control equipment (e.g., waste feed cutoff systems, by-pass systems, and drainage systems) to ensure that it is in good working order; (2) Data gathered from monitoring equipment (e.g., pressure and temperature gauges) to ensure that the tank is being operated according to its design; (3) The level of waste in the tank.

Violation Notes: Returned to compliance on 09/20/2019.
Violation Division: Ventura County Environmental Health
Violation Program: HW
Violation Source: CERS

Evaluation:
Eval General Type: Other/Unknown
Eval Date: 01-11-2017
Violations Found: No
Eval Type: Other, not routine, done by local agency
Eval Notes: FOLLOW-UP INSPECTION
Eval Division: Ventura County Environmental Health
Eval Program: HMRRP
Eval Source: CERS

Eval General Type: Compliance Evaluation Inspection
Eval Date: 05-02-2014
Violations Found: No
Eval Type: Routine done by local agency
Eval Notes: Not reported
Eval Division: Ventura County Environmental Health
Eval Program: CE
Eval Source: CERS

Map ID
Direction
Distance
Elevation

MAP FINDINGS

Site

Database(s)

EDR ID Number
EPA ID Number

VANDERHORST BROTHERS INC (Continued)

S100947829

Eval General Type: Compliance Evaluation Inspection
Eval Date: 05-02-2014
Violations Found: No
Eval Type: Routine done by local agency
Eval Notes: Not reported
Eval Division: Ventura County Environmental Health
Eval Program: HMRRP
Eval Source: CERS

Eval General Type: Compliance Evaluation Inspection
Eval Date: 05-02-2014
Violations Found: No
Eval Type: Routine done by local agency
Eval Notes: Not reported
Eval Division: Ventura County Environmental Health
Eval Program: HW
Eval Source: CERS

Eval General Type: Compliance Evaluation Inspection
Eval Date: 07-10-2015
Violations Found: No
Eval Type: Routine done by local agency
Eval Notes: Not reported
Eval Division: Ventura County Environmental Health
Eval Program: CE
Eval Source: CERS

Eval General Type: Compliance Evaluation Inspection
Eval Date: 07-10-2015
Violations Found: No
Eval Type: Routine done by local agency
Eval Notes: Not reported
Eval Division: Ventura County Environmental Health
Eval Program: HMRRP
Eval Source: CERS

Eval General Type: Compliance Evaluation Inspection
Eval Date: 07-10-2015
Violations Found: Yes
Eval Type: Routine done by local agency
Eval Notes: Not reported
Eval Division: Ventura County Environmental Health
Eval Program: HW
Eval Source: CERS

Eval General Type: Compliance Evaluation Inspection
Eval Date: 09-16-2019
Violations Found: Yes
Eval Type: Routine done by local agency
Eval Notes: MULTI-DAY INSPECTION
Eval Division: Ventura County Environmental Health
Eval Program: CE
Eval Source: CERS

Eval General Type: Compliance Evaluation Inspection
Eval Date: 09-16-2019
Violations Found: Yes

Map ID
Direction
Distance
Elevation

MAP FINDINGS

Site

Database(s)

EDR ID Number
EPA ID Number

VANDERHORST BROTHERS INC (Continued)

S100947829

Eval Type: Routine done by local agency
Eval Notes: MULTI-DAY INSPECTION
Eval Division: Ventura County Environmental Health
Eval Program: HMRRP
Eval Source: CERS

Eval General Type: Compliance Evaluation Inspection
Eval Date: 09-16-2019
Violations Found: Yes
Eval Type: Routine done by local agency
Eval Notes: MULTI-DAY INSPECTION
Eval Division: Ventura County Environmental Health
Eval Program: HW
Eval Source: CERS

Eval General Type: Compliance Evaluation Inspection
Eval Date: 09-19-2019
Violations Found: No
Eval Type: Routine done by local agency
Eval Notes: Not reported
Eval Division: Ventura County Environmental Health
Eval Program: CE
Eval Source: CERS

Eval General Type: Compliance Evaluation Inspection
Eval Date: 09-19-2019
Violations Found: Yes
Eval Type: Routine done by local agency
Eval Notes: Not reported
Eval Division: Ventura County Environmental Health
Eval Program: HMRRP
Eval Source: CERS

Eval General Type: Compliance Evaluation Inspection
Eval Date: 09-19-2019
Violations Found: Yes
Eval Type: Routine done by local agency
Eval Notes: Not reported
Eval Division: Ventura County Environmental Health
Eval Program: HW
Eval Source: CERS

Eval General Type: Compliance Evaluation Inspection
Eval Date: 12-12-2016
Violations Found: No
Eval Type: Routine done by local agency
Eval Notes: Not reported
Eval Division: Ventura County Environmental Health
Eval Program: CE
Eval Source: CERS

Eval General Type: Compliance Evaluation Inspection
Eval Date: 12-12-2016
Violations Found: No
Eval Type: Routine done by local agency
Eval Notes: Not reported
Eval Division: Ventura County Environmental Health

Map ID
Direction
Distance
Elevation

MAP FINDINGS

Site

Database(s)

EDR ID Number
EPA ID Number

VANDERHORST BROTHERS INC (Continued)

S100947829

Eval Program: HW
Eval Source: CERS

Eval General Type: Compliance Evaluation Inspection
Eval Date: 12-12-2016
Violations Found: Yes
Eval Type: Routine done by local agency
Eval Notes: Not reported
Eval Division: Ventura County Environmental Health
Eval Program: HMRRP
Eval Source: CERS

Affiliation:

Affiliation Type Desc: CUPA District
Entity Name: Ventura County Environmental Health
Entity Title: Not reported
Affiliation Address: 800 South Victoria Avenue
Affiliation City: Ventura
Affiliation State: CA
Affiliation Country: Not reported
Affiliation Zip: 93009
Affiliation Phone: (805) 654-2813

Affiliation Type Desc: Operator
Entity Name: BRIAN O'RELL
Entity Title: Not reported
Affiliation Address: Not reported
Affiliation City: Not reported
Affiliation State: Not reported
Affiliation Country: Not reported
Affiliation Zip: Not reported
Affiliation Phone: (805) 583-3333

Affiliation Type Desc: Facility Mailing Address
Entity Name: Mailing Address
Entity Title: Not reported
Affiliation Address: 1715 SURVEYOR AVE
Affiliation City: SIMI VALLEY
Affiliation State: CA
Affiliation Country: Not reported
Affiliation Zip: 93065
Affiliation Phone: Not reported

Affiliation Type Desc: Legal Owner
Entity Name: BRIAN O'RELL
Entity Title: Not reported
Affiliation Address: 1715 SURVEYOR AVE
Affiliation City: SIMI VALLEY
Affiliation State: CA
Affiliation Country: United States
Affiliation Zip: 93065
Affiliation Phone: (805) 583-3333

Affiliation Type Desc: Onsite Treatment Unit Owner Operator
Entity Name: Juno O'Rell
Entity Title: Vice President
Affiliation Address: Not reported

Map ID
Direction
Distance
Elevation

MAP FINDINGS

Site

Database(s)

EDR ID Number
EPA ID Number

VANDERHORST BROTHERS INC (Continued)

S100947829

Affiliation City: Not reported
Affiliation State: Not reported
Affiliation Country: Not reported
Affiliation Zip: Not reported
Affiliation Phone: Not reported

Affiliation Type Desc: Identification Signer
Entity Name: Juno O'Rell
Entity Title: Vice President
Affiliation Address: Not reported
Affiliation City: Not reported
Affiliation State: Not reported
Affiliation Country: Not reported
Affiliation Zip: Not reported
Affiliation Phone: Not reported

Affiliation Type Desc: Document Preparer
Entity Name: Juno O'Rell
Entity Title: Not reported
Affiliation Address: Not reported
Affiliation City: Not reported
Affiliation State: Not reported
Affiliation Country: Not reported
Affiliation Zip: Not reported
Affiliation Phone: Not reported

Affiliation Type Desc: Environmental Contact
Entity Name: Juno O'Rell
Entity Title: Not reported
Affiliation Address: 1715 SURVEYOR AVE
Affiliation City: SIMI VALLEY
Affiliation State: CA
Affiliation Country: Not reported
Affiliation Zip: 93065
Affiliation Phone: Not reported

Affiliation Type Desc: Onsite Treatment Unit Owner Operator
Entity Name: Yolanda Dyer
Entity Title: Ops. Mgr.
Affiliation Address: Not reported
Affiliation City: Not reported
Affiliation State: Not reported
Affiliation Country: Not reported
Affiliation Zip: Not reported
Affiliation Phone: Not reported

Affiliation Type Desc: Parent Corporation
Entity Name: VANDERHORST BROS., INC.
Entity Title: Not reported
Affiliation Address: Not reported
Affiliation City: Not reported
Affiliation State: Not reported
Affiliation Country: Not reported
Affiliation Zip: Not reported
Affiliation Phone: Not reported

Affiliation Type Desc: Property Owner

Map ID
Direction
Distance
Elevation

MAP FINDINGS

Site

Database(s)

EDR ID Number
EPA ID Number

VANDERHORST BROTHERS INC (Continued)

S100947829

Entity Name: Brian and Juno O'Rell
Entity Title: Not reported
Affiliation Address: 651 Azure Hills Drive
Affiliation City: Simi Valley
Affiliation State: CA
Affiliation Country: United States
Affiliation Zip: 93065
Affiliation Phone: (805) 526-1829

Name: VANDERHORST BROTHERS INC
Address: 1715 SURVEYOR AVE
City,State,Zip: SIMI VALLEY, CA 93063
Site ID: 545883
CERS ID: 270964
CERS Description: Industrial Facility Storm Water

Violations:
Site ID: 545883
Site Name: Vanderhorst Brothers Inc
Violation Date: 02-05-2009
Citation: 2014-0057-DWQ - Industrial General Permit
Violation Description: SW - Deficient BMP Implementation
Violation Notes: 196 mg/L of TSS was detected at the sample location, North Driveway, on 02/05/2009.
Violation Division: Water Boards
Violation Program: INDSTW
Violation Source: SMARTS

Evaluation:
Eval General Type: Compliance Evaluation Inspection
Eval Date: 05-22-2019
Violations Found: No
Eval Type: Industrial Storm Water Compliance Evaluation
Eval Notes: In compliance during the inspection. See attached report
Eval Division: Water Boards
Eval Program: INDSTW
Eval Source: SMARTS

Enforcement Action:
Site ID: 545883
Site Name: Vanderhorst Brothers Inc
Site Address: 1715 SURVEYOR AVE
Site City: SIMI VALLEY
Site Zip: 93063
Enf Action Date: 07-20-2010
Enf Action Type: Staff Enforcement Letter
Enf Action Description: Staff Enforcement Letter
Enf Action Notes: The letter, AR Review - Benchmark Exceedance, was sent to ensure that the permittee will develop and implement the BMPs to reduce or prevent pollutants in SW discharges. Letter also required permittee to submit evidence of implemented additional BMPs and SWPPP amendments if the permittee is already implementing the BMPs.
Enf Action Division: Water Boards
Enf Action Program: INDSTW
Enf Action Source: SMARTS

Map ID
Direction
Distance
Elevation

MAP FINDINGS

Site

Database(s)

EDR ID Number
EPA ID Number

VANDERHORST BROTHERS INC (Continued)

S100947829

Affiliation:

Affiliation Type Desc: Owner/Operator
Entity Name: Vanderhorst Brothers Inc
Entity Title: Operator
Affiliation Address: 1715 Surveyor Ave
Affiliation City: Simi Valley
Affiliation State: CA
Affiliation Country: Not reported
Affiliation Zip: 93063
Affiliation Phone: Not reported

AW288 ACE FLOOR CO INC
SSE 4460 ISH DR
1/8-1/4 SIMI VALLEY, CA 93063
0.207 mi.
1091 ft. Site 4 of 5 in cluster AW

CA CERS HAZ WASTE S113131087
CA VENTURA CO. BWT N/A
CA HAZNET
CA CERS
CA HWTS

Actual:
953 ft.

CERS HAZ WASTE:

Name: NEWCASTLE MOTORS & PAINT SHOP
Address: 4460 ISH DR
City,State,Zip: SIMI VALLEY, CA 93063
Site ID: 51716
CERS ID: 10333144
CERS Description: Hazardous Waste Generator

Focus Map:
9

VENTURA CO. BWT:

Name: NEWCASTLE MOTORS & PAINT SHOP
Address: 4460 ISH DR
City,State,Zip: SIMI VALLEY, CA
Facility ID: FA0005553
Program: HAZARDOUS WASTE GENERATOR

HAZNET:

Name: ACE FLOOR CO INC
Address: 4460 ISH DR
Address 2: Not reported
City,State,Zip: SIMI VALLEY, CA 930637664
Contact: JACK SCHOEN/PRES
Telephone: 8059559000
Mailing Name: Not reported
Mailing Address: 2175 AGATE CT STE A

Year: 2013
Gepaid: CAL000280120
TSD EPA ID: CAD099452708
CA Waste Code: 221 - Waste oil and mixed oil
Disposal Method: H039 - Other Recovery Of Reclamation For Reuse Including Acid
Regeneration, Organics Recovery Ect
Tons: 0.399

Year: 2013
Gepaid: CAL000280120
TSD EPA ID: CAD008252405
CA Waste Code: 214 - Unspecified solvent mixture
Disposal Method: H061 - Fuel Blending Prior To Energy Recovery At Another Site

Map ID
Direction
Distance
Elevation

MAP FINDINGS

Site

Database(s)

EDR ID Number
EPA ID Number

ACE FLOOR CO INC (Continued)

S113131087

Tons:	0.792
Year:	2011
Gepaid:	CAL000280120
TSD EPA ID:	TND000772186
CA Waste Code:	141 - Off-specification, aged or surplus inorganics
Disposal Method:	H141 - Storage, Bulking, And/Or Transfer Off Site--No Treatment/Reovery (H010-H129) Or (H131-H135)
Tons:	0.7506
Year:	2011
Gepaid:	CAL000280120
TSD EPA ID:	CAD008252405
CA Waste Code:	214 - Unspecified solvent mixture
Disposal Method:	H061 - Fuel Blending Prior To Energy Recovery At Another Site
Tons:	0.576
Year:	2011
Gepaid:	CAL000280120
TSD EPA ID:	TND000772186
CA Waste Code:	214 - Unspecified solvent mixture
Disposal Method:	H061 - Fuel Blending Prior To Energy Recovery At Another Site
Tons:	0.54
Year:	2010
Gepaid:	CAL000280120
TSD EPA ID:	CAD008302903
CA Waste Code:	214 - Unspecified solvent mixture
Disposal Method:	H061 - Fuel Blending Prior To Energy Recovery At Another Site
Tons:	0.594
Year:	2009
Gepaid:	CAL000280120
TSD EPA ID:	CAD008252405
CA Waste Code:	214 - Unspecified solvent mixture
Disposal Method:	H061 - Fuel Blending Prior To Energy Recovery At Another Site
Tons:	0.594
Year:	2008
Gepaid:	CAL000280120
TSD EPA ID:	CAD008252405
CA Waste Code:	214 - Unspecified solvent mixture
Disposal Method:	H061 - Fuel Blending Prior To Energy Recovery At Another Site
Tons:	0.594
Year:	2007
Gepaid:	CAL000280120
TSD EPA ID:	CAD008252405
CA Waste Code:	214 - Unspecified solvent mixture
Disposal Method:	H061 - Fuel Blending Prior To Energy Recovery At Another Site
Tons:	1.782
Year:	2006
Gepaid:	CAL000280120
TSD EPA ID:	CAD008252405
CA Waste Code:	214 - Unspecified solvent mixture
Disposal Method:	R01 - Recycler

Map ID
Direction
Distance
Elevation

MAP FINDINGS

Site

Database(s)

EDR ID Number
EPA ID Number

ACE FLOOR CO INC (Continued)

S113131087

Tons: 0.54

[Click this hyperlink](#) while viewing on your computer to access 2 additional CA HAZNET: record(s) in the EDR Site Report.

Additional Info:

Year: 2011
Gen EPA ID: CAL000280120

Shipment Date: 20110322
Creation Date: 9/16/2011 18:30:12
Receipt Date: 20110325
Manifest ID: 002136627FLE
Trans EPA ID: CAD981427669
Trans Name: AMERICAN OIL COMPANY
Trans 2 EPA ID: Not reported
Trans 2 Name: Not reported
TSDf EPA ID: CAD008252405
Trans Name: PACIFIC RESOURCE RECOVERY
TSDf Alt EPA ID: Not reported
TSDf Alt Name: Not reported
Waste Code Description: 214 - Unspecified solvent mixture
RCRA Code: D001
Meth Code: H061 - Fuel Blending Prior To Energy Recovery At Another Site
Quantity Tons: 0.576
Waste Quantity: 160
Quantity Unit: G
Additional Code 1: Not reported
Additional Code 2: Not reported
Additional Code 3: Not reported
Additional Code 4: Not reported
Additional Code 5: Not reported

Shipment Date: 20110211
Creation Date: Not reported
Receipt Date: Not reported
Manifest ID: 008003311JJK
Trans EPA ID: OKD981588791
Trans Name: TRIAD TRANSPORT
Trans 2 EPA ID: Not reported
Trans 2 Name: Not reported
TSDf EPA ID: TND000772186
Trans Name: TRADEBE TREATMENT AND RECYCLING OF TN LLC
TSDf Alt EPA ID: Not reported
TSDf Alt Name: Not reported
Waste Code Description: 352 - Other organic solids
RCRA Code: Not reported
Meth Code: H111 - Stabilization Or Chemical Fixation Prior To Disposal At Another Site
Quantity Tons: 0.4
Waste Quantity: 800
Quantity Unit: P
Additional Code 1: Not reported
Additional Code 2: Not reported
Additional Code 3: Not reported
Additional Code 4: Not reported

Map ID
Direction
Distance
Elevation

MAP FINDINGS

Site

Database(s)

EDR ID Number
EPA ID Number

ACE FLOOR CO INC (Continued)

S113131087

Additional Code 5:	Not reported
Shipment Date:	20110211
Creation Date:	6/27/2011 18:30:10
Receipt Date:	20110214
Manifest ID:	008003311JJK
Trans EPA ID:	OKD981588791
Trans Name:	TRIAD TRANSPORT
Trans 2 EPA ID:	Not reported
Trans 2 Name:	Not reported
TSDf EPA ID:	TND000772186
Trans Name:	TRADEBE TREATMENT AND RECYCLING OF TN LLC
TSDf Alt EPA ID:	Not reported
TSDf Alt Name:	Not reported
Waste Code Description:	141 - Off-specification, aged, or surplus inorganics
RCRA Code:	D002
Meth Code:	H141 - Storage, Bulking, And/Or Transfer Off Site--No Treatment/Reovery (H010-H129) Or (H131-H135)
Quantity Tons:	0.6255
Waste Quantity:	150
Quantity Unit:	G
Additional Code 1:	Not reported
Additional Code 2:	Not reported
Additional Code 3:	Not reported
Additional Code 4:	Not reported
Additional Code 5:	Not reported
Shipment Date:	20110211
Creation Date:	6/27/2011 18:30:10
Receipt Date:	20110214
Manifest ID:	008003311JJK
Trans EPA ID:	OKD981588791
Trans Name:	TRIAD TRANSPORT
Trans 2 EPA ID:	Not reported
Trans 2 Name:	Not reported
TSDf EPA ID:	TND000772186
Trans Name:	TRADEBE TREATMENT AND RECYCLING OF TN LLC
TSDf Alt EPA ID:	Not reported
TSDf Alt Name:	Not reported
Waste Code Description:	141 - Off-specification, aged, or surplus inorganics
RCRA Code:	U133
Meth Code:	H141 - Storage, Bulking, And/Or Transfer Off Site--No Treatment/Reovery (H010-H129) Or (H131-H135)
Quantity Tons:	0.1251
Waste Quantity:	30
Quantity Unit:	G
Additional Code 1:	Not reported
Additional Code 2:	Not reported
Additional Code 3:	Not reported
Additional Code 4:	Not reported
Additional Code 5:	Not reported
Shipment Date:	20110211
Creation Date:	6/27/2011 18:30:10
Receipt Date:	20110214
Manifest ID:	008003311JJK
Trans EPA ID:	OKD981588791

Map ID
Direction
Distance
Elevation

MAP FINDINGS

Site

Database(s)

EDR ID Number
EPA ID Number

ACE FLOOR CO INC (Continued)

S113131087

Trans Name:	TRIAD TRANSPORT
Trans 2 EPA ID:	Not reported
Trans 2 Name:	Not reported
TSDf EPA ID:	TND000772186
Trans Name:	TRADEBE TREATMENT AND RECYCLING OF TN LLC
TSDf Alt EPA ID:	Not reported
TSDf Alt Name:	Not reported
Waste Code Description:	214 - Unspecified solvent mixture
RCRA Code:	D001
Meth Code:	H061 - Fuel Blending Prior To Energy Recovery At Another Site
Quantity Tons:	0.54
Waste Quantity:	150
Quantity Unit:	G
Additional Code 1:	Not reported
Additional Code 2:	Not reported
Additional Code 3:	Not reported
Additional Code 4:	Not reported
Additional Code 5:	Not reported
Shipment Date:	20110211
Creation Date:	Not reported
Receipt Date:	Not reported
Manifest ID:	008003311JJK
Trans EPA ID:	OKD981588791
Trans Name:	TRIAD TRANSPORT
Trans 2 EPA ID:	Not reported
Trans 2 Name:	Not reported
TSDf EPA ID:	TND000772186
Trans Name:	TRADEBE TREATMENT AND RECYCLING OF TN LLC
TSDf Alt EPA ID:	Not reported
TSDf Alt Name:	Not reported
Waste Code Description:	352 - Other organic solids
RCRA Code:	Not reported
Meth Code:	H111 - Stabilization Or Chemical Fixation Prior To Disposal At Another Site
Quantity Tons:	0.15
Waste Quantity:	300
Quantity Unit:	P
Additional Code 1:	Not reported
Additional Code 2:	Not reported
Additional Code 3:	Not reported
Additional Code 4:	Not reported
Additional Code 5:	Not reported
Shipment Date:	20110211
Creation Date:	Not reported
Receipt Date:	Not reported
Manifest ID:	008003311JJK
Trans EPA ID:	OKD981588791
Trans Name:	TRIAD TRANSPORT
Trans 2 EPA ID:	Not reported
Trans 2 Name:	Not reported
TSDf EPA ID:	TND000772186
Trans Name:	TRADEBE TREATMENT AND RECYCLING OF TN LLC
TSDf Alt EPA ID:	Not reported
TSDf Alt Name:	Not reported
Waste Code Description:	352 - Other organic solids

Map ID
Direction
Distance
Elevation

MAP FINDINGS

Site

Database(s)

EDR ID Number
EPA ID Number

ACE FLOOR CO INC (Continued)

S113131087

RCRA Code:	Not reported
Meth Code:	H111 - Stabilization Or Chemical Fixation Prior To Disposal At Another Site
Quantity Tons:	0.15
Waste Quantity:	300
Quantity Unit:	P
Additional Code 1:	Not reported
Additional Code 2:	Not reported
Additional Code 3:	Not reported
Additional Code 4:	Not reported
Additional Code 5:	Not reported
Additional Info:	
Year:	2009
Gen EPA ID:	CAL000280120
Shipment Date: 20090109	
Creation Date: 6/17/2009 18:30:35	
Receipt Date: 20090119	
Manifest ID: 000307690GBF	
Trans EPA ID: CAD981427669	
Trans Name: AMERICAN OIL COMPANY	
Trans 2 EPA ID: Not reported	
Trans 2 Name: Not reported	
TSDf EPA ID: CAD008252405	
Trans Name: PACIFIC RESOURCE RECOVERY	
TSDf Alt EPA ID: Not reported	
TSDf Alt Name: Not reported	
Waste Code Description: 214 - Unspecified solvent mixture	
RCRA Code:	D001
Meth Code:	H061 - Fuel Blending Prior To Energy Recovery At Another Site
Quantity Tons:	0.594
Waste Quantity:	165
Quantity Unit:	G
Additional Code 1:	Not reported
Additional Code 2:	Not reported
Additional Code 3:	Not reported
Additional Code 4:	Not reported
Additional Code 5:	Not reported
Additional Info:	
Year:	2008
Gen EPA ID:	CAL000280120
Shipment Date: 20080213	
Creation Date: 8/7/2008 18:30:28	
Receipt Date: 20080215	
Manifest ID: 000306697GBF	
Trans EPA ID: CAD981427669	
Trans Name: AMERICAN OIL COMPANY	
Trans 2 EPA ID: Not reported	
Trans 2 Name: Not reported	
TSDf EPA ID: CAD008252405	
Trans Name: PACIFIC RESOURCE RECOVERY	
TSDf Alt EPA ID: Not reported	
TSDf Alt Name: Not reported	

Map ID
Direction
Distance
Elevation

MAP FINDINGS

Site

Database(s)

EDR ID Number
EPA ID Number

ACE FLOOR CO INC (Continued)

S113131087

Waste Code Description: 214 - Unspecified solvent mixture
RCRA Code: D001
Meth Code: H061 - Fuel Blending Prior To Energy Recovery At Another Site
Quantity Tons: 0.594
Waste Quantity: 165
Quantity Unit: G
Additional Code 1: Not reported
Additional Code 2: Not reported
Additional Code 3: Not reported
Additional Code 4: Not reported
Additional Code 5: Not reported

Additional Info:

Year: 2006
Gen EPA ID: CAL000280120

Shipment Date: 20061003
Creation Date: 6/29/2007 18:30:27
Receipt Date: 20061013
Manifest ID: 000057324GBF
Trans EPA ID: CAD981427669
Trans Name: AMERICAN OIL COMPANY
Trans 2 EPA ID: Not reported
Trans 2 Name: Not reported
TSDf EPA ID: CAD008252405
Trans Name: PACIFIC RESOURCE RECOVERY
TSDf Alt EPA ID: Not reported
TSDf Alt Name: Not reported
Waste Code Description: 214 - Unspecified solvent mixture
RCRA Code: D001
Meth Code: H061 - Fuel Blending Prior To Energy Recovery At Another Site
Quantity Tons: 0.36
Waste Quantity: 100
Quantity Unit: G
Additional Code 1: Not reported
Additional Code 2: Not reported
Additional Code 3: Not reported
Additional Code 4: Not reported
Additional Code 5: Not reported

Shipment Date: 20060420
Creation Date: 8/4/2006 18:31:20
Receipt Date: 20060428
Manifest ID: 25190929
Trans EPA ID: CAD981427669
Trans Name: AMERICAN OIL COMPANY
Trans 2 EPA ID: Not reported
Trans 2 Name: Not reported
TSDf EPA ID: CAD008252405
Trans Name: PACIFIC RESOURCE RECOVERY
TSDf Alt EPA ID: CAD008252405
TSDf Alt Name: Not reported
Waste Code Description: 214 - Unspecified solvent mixture
RCRA Code: D001
Meth Code: R01 - Recycler
Quantity Tons: 0.54
Waste Quantity: 150

Map ID
Direction
Distance
Elevation

MAP FINDINGS

Site

Database(s)

EDR ID Number
EPA ID Number

ACE FLOOR CO INC (Continued)

S113131087

Quantity Unit: G
Additional Code 1: Not reported
Additional Code 2: Not reported
Additional Code 3: Not reported
Additional Code 4: Not reported
Additional Code 5: Not reported

Additional Info:

Year: 2004
Gen EPA ID: CAL000280120

Shipment Date: 20040605
Creation Date: 11/1/2004 9:00:46
Receipt Date: 20040607
Manifest ID: 22845061
Trans EPA ID: CAD981427669
Trans Name: AMERICAN OIL COMPANY
Trans 2 EPA ID: Not reported
Trans 2 Name: Not reported
TSDf EPA ID: CAD008252405
Trans Name: PACIFIC RESOURCE RECOVERY
TSDf Alt EPA ID: CAD008252405
TSDf Alt Name: Not reported
Waste Code Description: 214 - Unspecified solvent mixture
RCRA Code: D001
Meth Code: R01 - Recycler
Quantity Tons: 0.594
Waste Quantity: 165
Quantity Unit: G
Additional Code 1: Not reported
Additional Code 2: Not reported
Additional Code 3: Not reported
Additional Code 4: Not reported
Additional Code 5: Not reported

Additional Info:

Year: 2010
Gen EPA ID: CAL000280120

Shipment Date: 20100514
Creation Date: 8/26/2010 18:30:18
Receipt Date: 20100521
Manifest ID: 000855793GBF
Trans EPA ID: CAD981427669
Trans Name: AMERICAN OIL COMPANY
Trans 2 EPA ID: Not reported
Trans 2 Name: Not reported
TSDf EPA ID: CAD008302903
Trans Name: VEOLIA ES TECHNICAL SOLUTIONS
TSDf Alt EPA ID: Not reported
TSDf Alt Name: Not reported
Waste Code Description: 214 - Unspecified solvent mixture
RCRA Code: D001
Meth Code: H061 - Fuel Blending Prior To Energy Recovery At Another Site
Quantity Tons: 0.198
Waste Quantity: 55

Map ID
Direction
Distance
Elevation

MAP FINDINGS

Site

Database(s)

EDR ID Number
EPA ID Number

ACE FLOOR CO INC (Continued)

S113131087

Quantity Unit: G
Additional Code 1: Not reported
Additional Code 2: Not reported
Additional Code 3: Not reported
Additional Code 4: Not reported
Additional Code 5: Not reported

Shipment Date: 20100312
Creation Date: 5/27/2010 18:30:45
Receipt Date: 20100319
Manifest ID: 000855530GBF
Trans EPA ID: CAD981427669
Trans Name: AMERICAN OIL COMPANY
Trans 2 EPA ID: Not reported
Trans 2 Name: Not reported
TSDf EPA ID: CAD008302903
Trans Name: VEOLIA ES TECHNICAL SOLUTIONS
TSDf Alt EPA ID: Not reported
TSDf Alt Name: Not reported
Waste Code Description: 214 - Unspecified solvent mixture
RCRA Code: D001
Meth Code: H061 - Fuel Blending Prior To Energy Recovery At Another Site
Quantity Tons: 0.396
Waste Quantity: 110
Quantity Unit: G
Additional Code 1: Not reported
Additional Code 2: Not reported
Additional Code 3: Not reported
Additional Code 4: Not reported
Additional Code 5: Not reported

Additional Info:

Year: 2013
Gen EPA ID: CAL000280120

Shipment Date: 20130515
Creation Date: 10/8/2013 22:15:15
Receipt Date: 20130516
Manifest ID: 004667119FLE
Trans EPA ID: CAD981427669
Trans Name: AMERICAN OIL COMPANY
Trans 2 EPA ID: Not reported
Trans 2 Name: Not reported
TSDf EPA ID: CAD008252405
Trans Name: PACIFIC RESOURCE RECOVERY
TSDf Alt EPA ID: Not reported
TSDf Alt Name: Not reported
Waste Code Description: 214 - Unspecified solvent mixture
RCRA Code: D001
Meth Code: H061 - Fuel Blending Prior To Energy Recovery At Another Site
Quantity Tons: 0.396
Waste Quantity: 110
Quantity Unit: G
Additional Code 1: Not reported
Additional Code 2: Not reported
Additional Code 3: Not reported
Additional Code 4: Not reported

Map ID
Direction
Distance
Elevation

MAP FINDINGS

Site

Database(s)

EDR ID Number
EPA ID Number

ACE FLOOR CO INC (Continued)

S113131087

Additional Code 5:	Not reported
Shipment Date:	20130515
Creation Date:	7/28/2013 22:15:09
Receipt Date:	20130517
Manifest ID:	004667120FLE
Trans EPA ID:	CAD981427669
Trans Name:	AMERICAN OIL COMPANY
Trans 2 EPA ID:	Not reported
Trans 2 Name:	Not reported
TSDf EPA ID:	CAD099452708
Trans Name:	INDUSTRIAL SERVICE OIL COMPANY
TSDf Alt EPA ID:	Not reported
TSDf Alt Name:	Not reported
Waste Code Description:	221 - Waste oil and mixed oil
RCRA Code:	Not reported
Meth Code:	H039 - Other Recovery Of Reclamation For Reuse Including Acid Regeneration, Organics Recovery Ect
Quantity Tons:	0.209
Waste Quantity:	55
Quantity Unit:	G
Additional Code 1:	Not reported
Additional Code 2:	Not reported
Additional Code 3:	Not reported
Additional Code 4:	Not reported
Additional Code 5:	Not reported
Shipment Date:	20130430
Creation Date:	10/8/2013 22:15:15
Receipt Date:	20130506
Manifest ID:	004667069FLE
Trans EPA ID:	CAD981427669
Trans Name:	AMERICAN OIL COMPANY
Trans 2 EPA ID:	Not reported
Trans 2 Name:	Not reported
TSDf EPA ID:	CAD008252405
Trans Name:	PACIFIC RESOURCE RECOVERY
TSDf Alt EPA ID:	Not reported
TSDf Alt Name:	Not reported
Waste Code Description:	214 - Unspecified solvent mixture
RCRA Code:	D001
Meth Code:	H061 - Fuel Blending Prior To Energy Recovery At Another Site
Quantity Tons:	0.396
Waste Quantity:	110
Quantity Unit:	G
Additional Code 1:	Not reported
Additional Code 2:	Not reported
Additional Code 3:	Not reported
Additional Code 4:	Not reported
Additional Code 5:	Not reported
Shipment Date:	20130430
Creation Date:	7/16/2013 22:15:16
Receipt Date:	20130502
Manifest ID:	004667070FLE
Trans EPA ID:	CAD981427669
Trans Name:	AMERICAN OIL COMPANY

Map ID
Direction
Distance
Elevation

MAP FINDINGS

Site

Database(s)

EDR ID Number
EPA ID Number

ACE FLOOR CO INC (Continued)

S113131087

Trans 2 EPA ID: Not reported
Trans 2 Name: Not reported
TSDf EPA ID: CAD099452708
Trans Name: INDUSTRIAL SERVICE OIL COMPANY
TSDf Alt EPA ID: Not reported
TSDf Alt Name: Not reported
Waste Code Description: 221 - Waste oil and mixed oil
RCRA Code: Not reported
Meth Code: H039 - Other Recovery Of Reclamation For Reuse Including Acid
Regeneration, Organics Recovery Ect

Quantity Tons: 0.19
Waste Quantity: 50
Quantity Unit: G
Additional Code 1: Not reported
Additional Code 2: Not reported
Additional Code 3: Not reported
Additional Code 4: Not reported
Additional Code 5: Not reported

Additional Info:

Year: 2007
Gen EPA ID: CAL000280120

Shipment Date: 20070823
Creation Date: 2/5/2008 18:30:19
Receipt Date: 20070830
Manifest ID: 000303893GBF
Trans EPA ID: CAD981427669
Trans Name: AMERICAN OIL COMPANY
Trans 2 EPA ID: Not reported
Trans 2 Name: Not reported
TSDf EPA ID: CAD008252405
Trans Name: PACIFIC RESOURCE RECOVERY
TSDf Alt EPA ID: Not reported
TSDf Alt Name: Not reported
Waste Code Description: 214 - Unspecified solvent mixture
RCRA Code: D035
Meth Code: H061 - Fuel Blending Prior To Energy Recovery At Another Site
Quantity Tons: 0.594
Waste Quantity: 165
Quantity Unit: G
Additional Code 1: D001
Additional Code 2: Not reported
Additional Code 3: Not reported
Additional Code 4: Not reported
Additional Code 5: Not reported

Shipment Date: 20070620
Creation Date: 1/8/2008 18:31:19
Receipt Date: 20070620
Manifest ID: 000303702GBF
Trans EPA ID: CAD981427669
Trans Name: AMERICAN OIL COMPANY
Trans 2 EPA ID: Not reported
Trans 2 Name: Not reported
TSDf EPA ID: CAD008252405
Trans Name: PACIFIC RESOURCE RECOVERY

Map ID
Direction
Distance
Elevation

MAP FINDINGS

Site

Database(s)

EDR ID Number
EPA ID Number

ACE FLOOR CO INC (Continued)

S113131087

TSDF Alt EPA ID: Not reported
TSDF Alt Name: Not reported
Waste Code Description: 214 - Unspecified solvent mixture
RCRA Code: D001
Meth Code: H061 - Fuel Blending Prior To Energy Recovery At Another Site
Quantity Tons: 0.594
Waste Quantity: 165
Quantity Unit: G
Additional Code 1: Not reported
Additional Code 2: Not reported
Additional Code 3: Not reported
Additional Code 4: Not reported
Additional Code 5: Not reported

Shipment Date: 20070221
Creation Date: 9/20/2007 18:30:07
Receipt Date: 20070228
Manifest ID: 000058590GBF
Trans EPA ID: CAD981427669
Trans Name: AMERICAN OIL COMPANY
Trans 2 EPA ID: Not reported
Trans 2 Name: Not reported
TSDF EPA ID: CAD008252405
Trans Name: PACIFIC RESOURCE RECOVERY
TSDF Alt EPA ID: Not reported
TSDF Alt Name: Not reported
Waste Code Description: 214 - Unspecified solvent mixture
RCRA Code: D001
Meth Code: H061 - Fuel Blending Prior To Energy Recovery At Another Site
Quantity Tons: 0.594
Waste Quantity: 165
Quantity Unit: G
Additional Code 1: Not reported
Additional Code 2: Not reported
Additional Code 3: Not reported
Additional Code 4: Not reported
Additional Code 5: Not reported

CERS:

Name: NEWCASTLE MOTORS & PAINT SHOP
Address: 4460 ISH DR
City,State,Zip: SIMI VALLEY, CA 93063
Site ID: 51716
CERS ID: 10333144
CERS Description: Chemical Storage Facilities

Evaluation:

Eval General Type: Compliance Evaluation Inspection
Eval Date: 01-29-2020
Violations Found: No
Eval Type: Routine done by local agency
Eval Notes: Not reported
Eval Division: Ventura County Environmental Health
Eval Program: HW
Eval Source: CERS

Eval General Type: Compliance Evaluation Inspection

Map ID
Direction
Distance
Elevation

MAP FINDINGS

Site

Database(s)

EDR ID Number
EPA ID Number

ACE FLOOR CO INC (Continued)

S113131087

Eval Date: 06-10-2014
Violations Found: No
Eval Type: Routine done by local agency
Eval Notes: Not reported
Eval Division: Ventura County Environmental Health
Eval Program: HW
Eval Source: CERS

Eval General Type: Compliance Evaluation Inspection
Eval Date: 06-13-2018
Violations Found: No
Eval Type: Routine done by local agency
Eval Notes: Not reported
Eval Division: Ventura County Environmental Health
Eval Program: HW
Eval Source: CERS

Eval General Type: Compliance Evaluation Inspection
Eval Date: 12-09-2015
Violations Found: No
Eval Type: Routine done by local agency
Eval Notes: Not reported
Eval Division: Ventura County Environmental Health
Eval Program: HW
Eval Source: CERS

Coordinates:

Site ID: 51716
Facility Name: NEWCASTLE MOTORS & Paint Shop
Env Int Type Code: HWG
Program ID: 10333144
Coord Name: Not reported
Ref Point Type Desc: Center of a facility or station.
Latitude: 34.268610
Longitude: -118.707600

Affiliation:

Affiliation Type Desc: Legal Owner
Entity Name: NEWCASTLE MOTORS
Entity Title: Not reported
Affiliation Address: 4460 Ish Dr
Affiliation City: SIMI VALLEY
Affiliation State: CA
Affiliation Country: United States
Affiliation Zip: 93063
Affiliation Phone: (805) 584-2282

Affiliation Type Desc: Parent Corporation
Entity Name: NEWCASTLE MOTORS-THE PAINT SHOP
Entity Title: Not reported
Affiliation Address: Not reported
Affiliation City: Not reported
Affiliation State: Not reported
Affiliation Country: Not reported
Affiliation Zip: Not reported
Affiliation Phone: Not reported

Map ID
Direction
Distance
Elevation

MAP FINDINGS

Site

Database(s)

EDR ID Number
EPA ID Number

ACE FLOOR CO INC (Continued)

S113131087

Affiliation Type Desc: CUPA District
Entity Name: Ventura County Environmental Health
Entity Title: Not reported
Affiliation Address: 800 South Victoria Avenue
Affiliation City: Ventura
Affiliation State: CA
Affiliation Country: Not reported
Affiliation Zip: 93009
Affiliation Phone: (805) 654-2813

Affiliation Type Desc: Facility Mailing Address
Entity Name: Mailing Address
Entity Title: Not reported
Affiliation Address: 4460 Ish Dr
Affiliation City: SIMI VALLEY
Affiliation State: CA
Affiliation Country: Not reported
Affiliation Zip: 93063
Affiliation Phone: Not reported

Affiliation Type Desc: Identification Signer
Entity Name: COSME TORRES
Entity Title: OWNER
Affiliation Address: Not reported
Affiliation City: Not reported
Affiliation State: Not reported
Affiliation Country: Not reported
Affiliation Zip: Not reported
Affiliation Phone: Not reported

Affiliation Type Desc: Operator
Entity Name: COSME TORRES
Entity Title: Not reported
Affiliation Address: Not reported
Affiliation City: Not reported
Affiliation State: Not reported
Affiliation Country: Not reported
Affiliation Zip: Not reported
Affiliation Phone: (805) 584-2282

Affiliation Type Desc: Environmental Contact
Entity Name: COSME TORRES
Entity Title: Not reported
Affiliation Address: 4460 Ish Dr
Affiliation City: SIMI VALLEY
Affiliation State: CA
Affiliation Country: Not reported
Affiliation Zip: 93063
Affiliation Phone: Not reported

HWTS:

Name: ACE FLOOR CO INC
Address: 4460 ISH DR
Address 2: Not reported
City,State,Zip: SIMI VALLEY, CA 930637664
EPA ID: CAL000280120

Map ID
 Direction
 Distance
 Elevation

MAP FINDINGS

Site

Database(s)

EDR ID Number
 EPA ID Number

ACE FLOOR CO INC (Continued)

S113131087

Inactive Date: 04/29/2014
 Create Date: 03/17/2004
 Last Act Date: 11/14/2014
 Mailing Name: Not reported
 Mailing Address: 2175 AGATE CT STE A
 Mailing Address 2: Not reported
 Mailing City,State,Zip: SIMI VALLEY, CA 930650000
 Owner Name: JACK SCHOEN
 Owner Address: 2175 AGATE CT, UNIT A
 Owner Address 2: Not reported
 Owner City,State,Zip: SIMI VALLEY, CA 930657664
 Contact Name: JACK SCHOEN/PRES
 Contact Address: 2175 AGATE CT UNIT A
 Contact Address 2: Not reported
 City,State,Zip: SIMI VALLEY, CA 930650000

NAICS:

EPA ID: CAL000280120
 Create Date: 2004-03-17 08:03:27.633
 NAICS Code: 337215
 NAICS Description: Showcase, Partition, Shelving, and Locker Manufacturing
 Issued EPA ID Date: 2004-03-17 08:03:27.57000
 Inactive Date: 2014-04-29 00:00:00
 Facility Name: ACE FLOOR CO INC
 Facility Address: 4460 ISH DR
 Facility Address 2: Not reported
 Facility City: SIMI VALLEY
 Facility County: Not reported
 Facility State: CA
 Facility Zip: 930637664

AW289 **NEWCASTLE MOTORS, INC.**
SSE **4460 ISH DR**
1/8-1/4 **SIMI VALLEY, CA 93063**
0.207 mi.
1091 ft. **Site 5 of 5 in cluster AW**

RCRA NonGen / NLR **1024844169**
CAL000396264

Actual:
953 ft.

RCRA NonGen / NLR:
 Date Form Received by Agency: 2014-04-25 00:00:00.0

Focus Map:
9

Handler Name: NEWCASTLE MOTORS, INC.
 Handler Address: 4460 ISH DR
 Handler City,State,Zip: SIMI VALLEY, CA 93063
 EPA ID: CAL000396264
 Contact Name: COSME TORRES
 Contact Address: 4460 ISH DR
 Contact City,State,Zip: SIMI VALLEY, CA 93063
 Contact Telephone: 805-584-2282
 Contact Fax: 805-584-6820
 Contact Email: NEWCASTLEMOTORS@SBCGLOBAL.NET
 Contact Title: Not reported
 EPA Region: 09
 Land Type: Not reported
 Federal Waste Generator Description: Not a generator, verified
 Non-Notifier: Not reported
 Biennial Report Cycle: Not reported
 Accessibility: Not reported
 Active Site Indicator: Handler Activities

Map ID
 Direction
 Distance
 Elevation

MAP FINDINGS

Site

Database(s)

EDR ID Number
 EPA ID Number

NEWCASTLE MOTORS, INC. (Continued)

1024844169

State District Owner:	Not reported
State District:	Not reported
Mailing Address:	4460 ISH DR
Mailing City, State, Zip:	SIMI VALLEY, CA 93063-0000
Owner Name:	NEWCASTLE MOTORS INC
Owner Type:	Other
Operator Name:	COSME TORRES
Operator Type:	Other
Short-Term Generator Activity:	No
Importer Activity:	No
Mixed Waste Generator:	No
Transporter Activity:	No
Transfer Facility Activity:	No
Recycler Activity with Storage:	No
Small Quantity On-Site Burner Exemption:	No
Smelting Melting and Refining Furnace Exemption:	No
Underground Injection Control:	No
Off-Site Waste Receipt:	No
Universal Waste Indicator:	Yes
Universal Waste Destination Facility:	Yes
Federal Universal Waste:	No
Active Site Fed-Reg Treatment Storage and Disposal Facility:	Not reported
Active Site Converter Treatment storage and Disposal Facility:	Not reported
Active Site State-Reg Treatment Storage and Disposal Facility:	Not reported
Active Site State-Reg Handler:	---
Federal Facility Indicator:	Not reported
Hazardous Secondary Material Indicator:	N
Sub-Part K Indicator:	Not reported
Commercial TSD Indicator:	No
Treatment Storage and Disposal Type:	Not reported
2018 GPRA Permit Baseline:	Not on the Baseline
2018 GPRA Renewals Baseline:	Not on the Baseline
Permit Renewals Workload Universe:	Not reported
Permit Workload Universe:	Not reported
Permit Progress Universe:	Not reported
Post-Closure Workload Universe:	Not reported
Closure Workload Universe:	Not reported
202 GPRA Corrective Action Baseline:	No
Corrective Action Workload Universe:	No
Subject to Corrective Action Universe:	No
Non-TSDs Where RCRA CA has Been Imposed Universe:	No
TSDs Potentially Subject to CA Under 3004 (u)/(v) Universe:	No
TSDs Only Subject to CA under Discretionary Auth Universe:	No
Corrective Action Priority Ranking:	No NCAPS ranking
Environmental Control Indicator:	No
Institutional Control Indicator:	No
Human Exposure Controls Indicator:	N/A
Groundwater Controls Indicator:	N/A
Operating TSD Universe:	Not reported
Full Enforcement Universe:	Not reported
Significant Non-Complier Universe:	No
Unaddressed Significant Non-Complier Universe:	No
Addressed Significant Non-Complier Universe:	No
Significant Non-Complier With a Compliance Schedule Universe:	No
Financial Assurance Required:	Not reported
Handler Date of Last Change:	2018-09-06 17:04:19.0
Recognized Trader-Importer:	No

Map ID
Direction
Distance
Elevation

MAP FINDINGS

Site

Database(s)

EDR ID Number
EPA ID Number

NEWCASTLE MOTORS, INC. (Continued)

1024844169

Recognized Trader-Exporter: No
Importer of Spent Lead Acid Batteries: No
Exporter of Spent Lead Acid Batteries: No
Recycler Activity Without Storage: No
Manifest Broker: No
Sub-Part P Indicator: No

Handler - Owner Operator:

Owner/Operator Indicator: Operator
Owner/Operator Name: COSME TORRES
Legal Status: Other
Date Became Current: Not reported
Date Ended Current: Not reported
Owner/Operator Address: 4460 ISH DR
Owner/Operator City,State,Zip: SIMI VALLEY, CA 93063
Owner/Operator Telephone: 805-584-2282
Owner/Operator Telephone Ext: Not reported
Owner/Operator Fax: Not reported
Owner/Operator Email: Not reported

Owner/Operator Indicator: Owner
Owner/Operator Name: NEWCASTLE MOTORS INC
Legal Status: Other
Date Became Current: Not reported
Date Ended Current: Not reported
Owner/Operator Address: 4460 ISH DR
Owner/Operator City,State,Zip: SIMI VALLEY, CA 93063-0000
Owner/Operator Telephone: 805-584-2282
Owner/Operator Telephone Ext: Not reported
Owner/Operator Fax: Not reported
Owner/Operator Email: Not reported

Historic Generators:

Receive Date: 2014-04-25 00:00:00.0
Handler Name: NEWCASTLE MOTORS, INC.
Federal Waste Generator Description: Not a generator, verified
State District Owner: Not reported
Large Quantity Handler of Universal Waste: No
Recognized Trader Importer: No
Recognized Trader Exporter: No
Spent Lead Acid Battery Importer: No
Spent Lead Acid Battery Exporter: No
Current Record: Yes
Non Storage Recycler Activity: Not reported
Electronic Manifest Broker: Not reported

List of NAICS Codes and Descriptions:

NAICS Code: 811121
NAICS Description: AUTOMOTIVE BODY, PAINT, AND INTERIOR REPAIR AND MAINTENANCE

Facility Has Received Notices of Violations:

Violations: No Violations Found

Map ID
 Direction
 Distance
 Elevation

MAP FINDINGS

Site

Database(s)

EDR ID Number
 EPA ID Number

NEWCASTLE MOTORS, INC. (Continued)

1024844169

Evaluation Action Summary:
 Evaluations:

No Evaluations Found

290
ESE
1/8-1/4
0.207 mi.
1092 ft.

SUSAN SCHNERINGER
1792 ALVISO ST
SIMI VALLEY, CA 93065

RCRA NonGen / NLR

1024777297
CAC002997236

Actual:
848 ft.
Focus Map:
2

RCRA NonGen / NLR:		
Date Form Received by Agency:		2019-01-18 00:00:00.0
Handler Name:	SUSAN SCHNERINGER	
Handler Address:		1792 ALVISO ST
Handler City,State,Zip:		SIMI VALLEY, CA 93065
EPA ID:		CAC002997236
Contact Name:		SUSAN SCHNERINGER
Contact Address:		1792 ALVISO ST
Contact City,State,Zip:		SIMI VALLEY, CA 93065
Contact Telephone:		805-522-6221
Contact Fax:		Not reported
Contact Email:		MANIFEST.SIRRIS@GMAIL.COM
Contact Title:		Not reported
EPA Region:		09
Land Type:		Not reported
Federal Waste Generator Description:		Not a generator, verified
Non-Notifier:		Not reported
Biennial Report Cycle:		Not reported
Accessibility:		Not reported
Active Site Indicator:		Handler Activities
State District Owner:		Not reported
State District:		Not reported
Mailing Address:		1792 ALVISO ST
Mailing City,State,Zip:		SIMI VALLEY, CA 93065
Owner Name:		SUSAN SCHNERINGER
Owner Type:		Other
Operator Name:		SUSAN SCHNERINGER
Operator Type:		Other
Short-Term Generator Activity:		No
Importer Activity:		No
Mixed Waste Generator:		No
Transporter Activity:		No
Transfer Facility Activity:		No
Recycler Activity with Storage:		No
Small Quantity On-Site Burner Exemption:		No
Smelting Melting and Refining Furnace Exemption:		No
Underground Injection Control:		No
Off-Site Waste Receipt:		No
Universal Waste Indicator:		Yes
Universal Waste Destination Facility:		Yes
Federal Universal Waste:		No
Active Site Fed-Reg Treatment Storage and Disposal Facility:		Not reported
Active Site Converter Treatment storage and Disposal Facility:		Not reported
Active Site State-Reg Treatment Storage and Disposal Facility:		Not reported
Active Site State-Reg Handler:		---
Federal Facility Indicator:		Not reported
Hazardous Secondary Material Indicator:		N

Map ID
 Direction
 Distance
 Elevation

MAP FINDINGS

Site

Database(s)

EDR ID Number
 EPA ID Number

SUSAN SCHNERINGER (Continued)

1024777297

Sub-Part K Indicator:	Not reported
Commercial TSD Indicator:	No
Treatment Storage and Disposal Type:	Not reported
2018 GPRA Permit Baseline:	Not on the Baseline
2018 GPRA Renewals Baseline:	Not on the Baseline
Permit Renewals Workload Universe:	Not reported
Permit Workload Universe:	Not reported
Permit Progress Universe:	Not reported
Post-Closure Workload Universe:	Not reported
Closure Workload Universe:	Not reported
202 GPRA Corrective Action Baseline:	No
Corrective Action Workload Universe:	No
Subject to Corrective Action Universe:	No
Non-TSDFs Where RCRA CA has Been Imposed Universe:	No
TSDFs Potentially Subject to CA Under 3004 (u)/(v) Universe:	No
TSDFs Only Subject to CA under Discretionary Auth Universe:	No
Corrective Action Priority Ranking:	No NCAPS ranking
Environmental Control Indicator:	No
Institutional Control Indicator:	No
Human Exposure Controls Indicator:	N/A
Groundwater Controls Indicator:	N/A
Operating TSDF Universe:	Not reported
Full Enforcement Universe:	Not reported
Significant Non-Complier Universe:	No
Unaddressed Significant Non-Complier Universe:	No
Addressed Significant Non-Complier Universe:	No
Significant Non-Complier With a Compliance Schedule Universe:	No
Financial Assurance Required:	Not reported
Handler Date of Last Change:	2019-02-22 19:40:15.0
Recognized Trader-Importer:	No
Recognized Trader-Exporter:	No
Importer of Spent Lead Acid Batteries:	No
Exporter of Spent Lead Acid Batteries:	No
Recycler Activity Without Storage:	No
Manifest Broker:	No
Sub-Part P Indicator:	No

Handler - Owner Operator:

Owner/Operator Indicator:	Owner
Owner/Operator Name:	SUSAN SCHNERINGER
Legal Status:	Other
Date Became Current:	Not reported
Date Ended Current:	Not reported
Owner/Operator Address:	1792 ALVISO ST
Owner/Operator City,State,Zip:	SIMI VALLEY, CA 93065
Owner/Operator Telephone:	805-522-6221
Owner/Operator Telephone Ext:	Not reported
Owner/Operator Fax:	Not reported
Owner/Operator Email:	Not reported
Owner/Operator Indicator:	Operator
Owner/Operator Name:	SUSAN SCHNERINGER
Legal Status:	Other
Date Became Current:	Not reported
Date Ended Current:	Not reported
Owner/Operator Address:	1792 ALVISO ST

Map ID
 Direction
 Distance
 Elevation

MAP FINDINGS

Site

Database(s)

EDR ID Number
 EPA ID Number

SUSAN SCHNERINGER (Continued)

1024777297

Owner/Operator City,State,Zip: SIMI VALLEY, CA 93065
 Owner/Operator Telephone: 805-522-6221
 Owner/Operator Telephone Ext: Not reported
 Owner/Operator Fax: Not reported
 Owner/Operator Email: Not reported

Historic Generators:

Receive Date: 2019-01-18 00:00:00.0
 Handler Name: SUSAN SCHNERINGER
 Federal Waste Generator Description: Not a generator, verified
 State District Owner: Not reported
 Large Quantity Handler of Universal Waste: No
 Recognized Trader Importer: No
 Recognized Trader Exporter: No
 Spent Lead Acid Battery Importer: No
 Spent Lead Acid Battery Exporter: No
 Current Record: Yes
 Non Storage Recycler Activity: Not reported
 Electronic Manifest Broker: Not reported

List of NAICS Codes and Descriptions:

NAICS Code: 56299
 NAICS Description: ALL OTHER WASTE MANAGEMENT SERVICES

Facility Has Received Notices of Violations:

Violations: No Violations Found

Evaluation Action Summary:

Evaluations: No Evaluations Found

AY291
North
1/8-1/4
0.207 mi.
1095 ft.

WALMART NEIGHBORHOOD MARKET #3147
2204 TAPO ST
SIMI VALLEY, CA 93063
Site 9 of 10 in cluster AY

RCRA-SQG **1016447675**
FINDS **CAR000242933**
ECHO

Actual:
980 ft.
Focus Map:
4

RCRA-SQG:
 Date Form Received by Agency: 2016-06-20 00:00:00.0
 Handler Name: WALMART NEIGHBORHOOD MARKET #3147
 Handler Address: 2204 TAPO ST
 Handler City,State,Zip: SIMI VALLEY, CA 93063
 EPA ID: CAR000242933
 Contact Name: ROSE ARNOLD
 Contact Address: PO BOX 8041
 Contact City,State,Zip: BENTONVILLE, AR 72712-8041
 Contact Telephone: 479-277-8972
 Contact Fax: 479-204-9675
 Contact Email: ROSE.ARNOLD@WALMART.COM
 Contact Title: SENIOR MGR
 EPA Region: 09
 Land Type: Private
 Federal Waste Generator Description: Small Quantity Generator
 Non-Notifier: Not reported
 Biennial Report Cycle: Not reported
 Accessibility: Not reported

Map ID
 Direction
 Distance
 Elevation

MAP FINDINGS

Site

Database(s)

EDR ID Number
 EPA ID Number

WALMART NEIGHBORHOOD MARKET #3147 (Continued)

1016447675

Active Site Indicator:	Handler Activities
State District Owner:	Not reported
State District:	Not reported
Mailing Address:	PO BOX 8041
Mailing City,State,Zip:	BENTONVILLE, AR 72712-8041
Owner Name:	WAL-MART STORES INC
Owner Type:	Private
Operator Name:	WAL-MART STORES INC
Operator Type:	Private
Short-Term Generator Activity:	No
Importer Activity:	No
Mixed Waste Generator:	No
Transporter Activity:	No
Transfer Facility Activity:	No
Recycler Activity with Storage:	No
Small Quantity On-Site Burner Exemption:	No
Smelting Melting and Refining Furnace Exemption:	No
Underground Injection Control:	No
Off-Site Waste Receipt:	No
Universal Waste Indicator:	No
Universal Waste Destination Facility:	No
Federal Universal Waste:	No
Active Site Fed-Reg Treatment Storage and Disposal Facility:	Not reported
Active Site Converter Treatment storage and Disposal Facility:	Not reported
Active Site State-Reg Treatment Storage and Disposal Facility:	Not reported
Active Site State-Reg Handler:	---
Federal Facility Indicator:	Not reported
Hazardous Secondary Material Indicator:	NN
Sub-Part K Indicator:	Not reported
Commercial TSD Indicator:	No
Treatment Storage and Disposal Type:	Not reported
2018 GPRA Permit Baseline:	Not on the Baseline
2018 GPRA Renewals Baseline:	Not on the Baseline
Permit Renewals Workload Universe:	Not reported
Permit Workload Universe:	Not reported
Permit Progress Universe:	Not reported
Post-Closure Workload Universe:	Not reported
Closure Workload Universe:	Not reported
202 GPRA Corrective Action Baseline:	No
Corrective Action Workload Universe:	No
Subject to Corrective Action Universe:	No
Non-TSDs Where RCRA CA has Been Imposed Universe:	No
TSDs Potentially Subject to CA Under 3004 (u)/(v) Universe:	No
TSDs Only Subject to CA under Discretionary Auth Universe:	No
Corrective Action Priority Ranking:	No NCAPS ranking
Environmental Control Indicator:	No
Institutional Control Indicator:	No
Human Exposure Controls Indicator:	N/A
Groundwater Controls Indicator:	N/A
Operating TSDF Universe:	Not reported
Full Enforcement Universe:	Not reported
Significant Non-Complier Universe:	No
Unaddressed Significant Non-Complier Universe:	No
Addressed Significant Non-Complier Universe:	No
Significant Non-Complier With a Compliance Schedule Universe:	No
Financial Assurance Required:	Not reported
Handler Date of Last Change:	2016-10-05 16:22:33.0

Map ID
Direction
Distance
Elevation

MAP FINDINGS

Site

Database(s)

EDR ID Number
EPA ID Number

WALMART NEIGHBORHOOD MARKET #3147 (Continued)

1016447675

Recognized Trader-Importer:	No
Recognized Trader-Exporter:	No
Importer of Spent Lead Acid Batteries:	No
Exporter of Spent Lead Acid Batteries:	No
Recycler Activity Without Storage:	Not reported
Manifest Broker:	Not reported
Sub-Part P Indicator:	Not reported

Hazardous Waste Summary:

Waste Code:	D001
Waste Description:	IGNITABLE WASTE
Waste Code:	D002
Waste Description:	CORROSIVE WASTE
Waste Code:	D003
Waste Description:	REACTIVE WASTE
Waste Code:	D004
Waste Description:	ARSENIC
Waste Code:	D005
Waste Description:	BARIUM
Waste Code:	D006
Waste Description:	CADMIUM
Waste Code:	D007
Waste Description:	CHROMIUM
Waste Code:	D008
Waste Description:	LEAD
Waste Code:	D009
Waste Description:	MERCURY
Waste Code:	D010
Waste Description:	SELENIUM
Waste Code:	D011
Waste Description:	SILVER
Waste Code:	D016
Waste Description:	2,4-D (2,4-DICHLOROPHENOXYACETIC ACID)
Waste Code:	D018
Waste Description:	BENZENE
Waste Code:	D022
Waste Description:	CHLOROFORM
Waste Code:	D024
Waste Description:	M-CRESOL
Waste Code:	D026
Waste Description:	CRESOL

Map ID
Direction
Distance
Elevation

MAP FINDINGS

Site

Database(s)

EDR ID Number
EPA ID Number

WALMART NEIGHBORHOOD MARKET #3147 (Continued)

1016447675

Waste Code:	D027
Waste Description:	1,4-DICHLOROBENZENE
Waste Code:	D035
Waste Description:	METHYL ETHYL KETONE
Waste Code:	D039
Waste Description:	TETRACHLOROETHYLENE
Waste Code:	D043
Waste Description:	VINYL CHLORIDE
Waste Code:	P001
Waste Description:	2H-1-BENZOPYRAN-2-ONE, 4-HYDROXY-3-(3-OXO-1-PHENYLBUTYL)-, & SALTS, WHEN PRESENT AT CONCENTRATIONS GREATER THAN 0.3% (OR) WARFARIN, & SALTS, WHEN PRESENT AT CONCENTRATIONS GREATER THAN 0.3%
Waste Code:	P075
Waste Description:	NICOTINE, & SALTS (OR) PYRIDINE, 3-(1-METHYL-2-PYRROLIDINYL)-,(S)-, & SALTS
Waste Code:	U002
Waste Description:	2-PROPANONE (I) (OR) ACETONE (I)
Waste Code:	U034
Waste Description:	ACETALDEHYDE, TRICHLORO- (OR) CHLORAL
Waste Code:	U035
Waste Description:	BENZENE BUTANOIC ACID, 4-[BIS(2-CHLOROETHYL)AMINO]- (OR) CHLORAMBUCIL
Waste Code:	U044
Waste Description:	CHLOROFORM (OR) METHANE, TRICHLORO-
Waste Code:	U058
Waste Description:	2H-1,3,2-OXAZAPHOSPHORIN-2-AMINE, N,N-BIS(2-CHLOROETHYL)TETRAHYDRO-, 2-OXIDE (OR) CYCLOPHOSPHAMIDE
Waste Code:	U072
Waste Description:	BENZENE, 1,4-DICHLORO- (OR) P-DICHLOROBENZENE
Waste Code:	U080
Waste Description:	METHANE, DICHLORO- (OR) METHYLENE CHLORIDE
Waste Code:	U089
Waste Description:	DIETHYLSTILBESTEROL (OR) PHENOL, 4,4'-(1,2-DIETHYL-1,2-ETHENEDIYL)BIS, (E)-
Waste Code:	U112
Waste Description:	ACETIC ACID, ETHYL ESTER (I) (OR) ETHYL ACETATE (I)
Waste Code:	U122
Waste Description:	FORMALDEHYDE
Waste Code:	U129
Waste Description:	CYCLOHEXANE, 1,2,3,4,5,6-HEXACHLORO-, (1ALPHA, 2ALPHA, 3BETA, 4ALPHA, 5ALPHA, 6BETA)- (OR) LINDANE

Map ID
Direction
Distance
Elevation

MAP FINDINGS

Site

Database(s)

EDR ID Number
EPA ID Number

WALMART NEIGHBORHOOD MARKET #3147 (Continued)

1016447675

Waste Code:	U132
Waste Description:	HEXACHLOROPHENE (OR) PHENOL, 2,2'-METHYLENEBIS[3,4,6-TRICHLORO-
Waste Code:	U134
Waste Description:	HYDROFLUORIC ACID (C,T) (OR) HYDROGEN FLUORIDE (C,T)
Waste Code:	U150
Waste Description:	L-PHENYLALANINE, 4-[BIS(2-CHLOROETHYL)AMINO]- (OR) MELPHALAN
Waste Code:	U154
Waste Description:	METHANOL (I) (OR) METHYL ALCOHOL (I)
Waste Code:	U159
Waste Description:	2-BUTANONE (I,T) (OR) METHYL ETHYL KETONE (MEK) (I,T)
Waste Code:	U165
Waste Description:	NAPHTHALENE
Waste Code:	U188
Waste Description:	PHENOL
Waste Code:	U200
Waste Description:	RESERPINE (OR) YOHIMBAN-16-CARBOXYLIC ACID, 11,17-DIMETHOXY-18-[(3,4,5-TRIMETHOXYBENZOYL)OXY]-, METHYL ESTER, (3BETA, 16BETA, 17ALPHA, 18BETA, 20ALPHA)-
Waste Code:	U201
Waste Description:	1,3-BENZENEDIOL (OR) RESORCINOL
Waste Code:	U205
Waste Description:	SELENIUM SULFIDE (OR) SELENIUM SULFIDE SES2 (R,T)
Waste Code:	U210
Waste Description:	ETHENE, TETRACHLORO- (OR) TETRACHLOROETHYLENE
Waste Code:	U249
Waste Description:	ZINC PHOSPHIDE ZN3P2, WHEN PRESENT AT CONCENTRATIONS OF 10% OR LESS
Waste Code:	U279
Waste Description:	U279
Waste Code:	U409
Waste Description:	CARBAMIC ACID, [1,2-PHENYLENEBIS (IMINOCARBONOTHIOYL)]BIS-, DIMETHYL ESTER (OR) THIOPHANATE-METHYL

Handler - Owner Operator:

Owner/Operator Indicator:	Operator
Owner/Operator Name:	WALMART STORES INC
Legal Status:	Private
Date Became Current:	2014-03-14 00:00:00.
Date Ended Current:	Not reported
Owner/Operator Address:	Not reported
Owner/Operator City,State,Zip:	Not reported
Owner/Operator Telephone:	Not reported
Owner/Operator Telephone Ext:	Not reported
Owner/Operator Fax:	Not reported
Owner/Operator Email:	Not reported

Map ID
Direction
Distance
Elevation

MAP FINDINGS

Site

Database(s)

EDR ID Number
EPA ID Number

WALMART NEIGHBORHOOD MARKET #3147 (Continued)

1016447675

Owner/Operator Indicator:	Operator
Owner/Operator Name:	WAL MART STORES INC
Legal Status:	Private
Date Became Current:	2014-01-06 00:00:00.
Date Ended Current:	Not reported
Owner/Operator Address:	Not reported
Owner/Operator City,State,Zip:	Not reported
Owner/Operator Telephone:	Not reported
Owner/Operator Telephone Ext:	Not reported
Owner/Operator Fax:	Not reported
Owner/Operator Email:	Not reported
Owner/Operator Indicator:	Owner
Owner/Operator Name:	WAL-MART STORES INC
Legal Status:	Private
Date Became Current:	2014-03-14 00:00:00.
Date Ended Current:	Not reported
Owner/Operator Address:	PO BOX 8041
Owner/Operator City,State,Zip:	BENTONVILLE, AR 72712-8041
Owner/Operator Telephone:	479-277-8972
Owner/Operator Telephone Ext:	Not reported
Owner/Operator Fax:	Not reported
Owner/Operator Email:	Not reported
Owner/Operator Indicator:	Owner
Owner/Operator Name:	WALMART STORES INC
Legal Status:	Private
Date Became Current:	2014-03-14 00:00:00.
Date Ended Current:	Not reported
Owner/Operator Address:	PO BOX 8041
Owner/Operator City,State,Zip:	BENTONVILLE, AR 72712-8041
Owner/Operator Telephone:	479-204-3517
Owner/Operator Telephone Ext:	Not reported
Owner/Operator Fax:	Not reported
Owner/Operator Email:	Not reported
Owner/Operator Indicator:	Operator
Owner/Operator Name:	WAL-MART STORES INC
Legal Status:	Private
Date Became Current:	2014-03-14 00:00:00.
Date Ended Current:	Not reported
Owner/Operator Address:	Not reported
Owner/Operator City,State,Zip:	Not reported
Owner/Operator Telephone:	Not reported
Owner/Operator Telephone Ext:	Not reported
Owner/Operator Fax:	Not reported
Owner/Operator Email:	Not reported
Owner/Operator Indicator:	Owner
Owner/Operator Name:	WAL MART STORES INC
Legal Status:	Private
Date Became Current:	2014-01-06 00:00:00.
Date Ended Current:	Not reported
Owner/Operator Address:	PO BOX 8041
Owner/Operator City,State,Zip:	BENTONVILLE, AR 72712-8041
Owner/Operator Telephone:	479-204-3517
Owner/Operator Telephone Ext:	Not reported

Map ID
Direction
Distance
Elevation

MAP FINDINGS

Site

Database(s)

EDR ID Number
EPA ID Number

WALMART NEIGHBORHOOD MARKET #3147 (Continued)

1016447675

Owner/Operator Fax: Not reported
Owner/Operator Email: Not reported

Historic Generators:

Receive Date: 2013-11-25 00:00:00.0
Handler Name: WALMART NEIGHBORHOOD MARKET NO 3147
Federal Waste Generator Description: Small Quantity Generator
State District Owner: Not reported
Large Quantity Handler of Universal Waste: No
Recognized Trader Importer: No
Recognized Trader Exporter: No
Spent Lead Acid Battery Importer: No
Spent Lead Acid Battery Exporter: No
Current Record: No
Non Storage Recycler Activity: Not reported
Electronic Manifest Broker: Not reported

Receive Date: 2014-10-28 00:00:00.0
Handler Name: WALMART NEIGHBORHOOD MARKET NO 3147
Federal Waste Generator Description: Small Quantity Generator
State District Owner: Not reported
Large Quantity Handler of Universal Waste: No
Recognized Trader Importer: No
Recognized Trader Exporter: No
Spent Lead Acid Battery Importer: No
Spent Lead Acid Battery Exporter: No
Current Record: No
Non Storage Recycler Activity: Not reported
Electronic Manifest Broker: Not reported

Receive Date: 2016-06-20 00:00:00.0
Handler Name: WALMART NEIGHBORHOOD MARKET #3147
Federal Waste Generator Description: Small Quantity Generator
State District Owner: Not reported
Large Quantity Handler of Universal Waste: No
Recognized Trader Importer: No
Recognized Trader Exporter: No
Spent Lead Acid Battery Importer: No
Spent Lead Acid Battery Exporter: No
Current Record: Yes
Non Storage Recycler Activity: Not reported
Electronic Manifest Broker: Not reported

List of NAICS Codes and Descriptions:

NAICS Code: 45291
NAICS Description: WAREHOUSE CLUBS AND SUPERCENTERS

NAICS Code: 452910
NAICS Description: WAREHOUSE CLUBS AND SUPERCENTERS

Facility Has Received Notices of Violations:

Violations: No Violations Found

Evaluation Action Summary:

Evaluations: No Evaluations Found

Map ID
Direction
Distance
Elevation

MAP FINDINGS

Site

Database(s)

EDR ID Number
EPA ID Number

WALMART NEIGHBORHOOD MARKET #3147 (Continued)

1016447675

FINDS:

Registry ID: 110056373696

Click Here:

Environmental Interest/Information System:

RCRAInfo is a national information system that supports the Resource Conservation and Recovery Act (RCRA) program through the tracking of events and activities related to facilities that generate, transport, and treat, store, or dispose of hazardous waste. RCRAInfo allows RCRA program staff to track the notification, permit, compliance, and corrective action activities required under RCRA.

[Click this hyperlink](#) while viewing on your computer to access additional FINDS: detail in the EDR Site Report.

ECHO:

Envid: 1016447675
Registry ID: 110056373696
DFR URL: <http://echo.epa.gov/detailed-facility-report?fid=110056373696>
Name: WALMART NEIGHBORHOOD MARKET #3147
Address: 2204 TAPO ST
City,State,Zip: SIMI VALLEY, CA 93063

AY292
North
1/8-1/4
0.207 mi.
1095 ft.

WALMART #3147
2204 TAPO ST
SIMI VALLEY, CA 93063
Site 10 of 10 in cluster AY

CA CERS HAZ WASTE
CA VENTURA CO. BWT
CA CERS

S116499720
N/A

Actual:
980 ft.

CERS HAZ WASTE:
Name: WALMART #3147
Address: 2204 TAPO ST
City,State,Zip: SIMI VALLEY, CA 93063
Site ID: 84063
CERS ID: 10482073
CERS Description: Hazardous Waste Generator

Focus Map:
4

VENTURA CO. BWT:

Name: WAL-MART #3147
Address: 2204 TAPO ST
City,State,Zip: SIMI VALLEY, CA
Facility ID: FA0033034
Program: BUSINESS PLAN/HAZARDOUS WASTE GENERATOR

CERS:

Name: WALMART #3147
Address: 2204 TAPO ST
City,State,Zip: SIMI VALLEY, CA 93063
Site ID: 84063
CERS ID: 10482073
CERS Description: Chemical Storage Facilities

Violations:

Site ID: 84063
Site Name: Walmart #3147
Violation Date: 06-27-2018
Citation: HSC 6.95 25508(a)(3) - California Health and Safety Code, Chapter

Map ID
Direction
Distance
Elevation

MAP FINDINGS

Site

Database(s)

EDR ID Number
EPA ID Number

WALMART #3147 (Continued)

S116499720

Violation Description: 6.95, Section(s) 25508(a)(3)
Failure to complete and electronically submit a site map with all required content.
Violation Notes: Returned to compliance on 06/27/2018.
Violation Division: Ventura County Environmental Health
Violation Program: HMRRP
Violation Source: CERS

Evaluation:
Eval General Type: Compliance Evaluation Inspection
Eval Date: 03-30-2016
Violations Found: No
Eval Type: Routine done by local agency
Eval Notes: Not reported
Eval Division: Ventura County Environmental Health
Eval Program: HMRRP
Eval Source: CERS

Eval General Type: Compliance Evaluation Inspection
Eval Date: 03-30-2016
Violations Found: No
Eval Type: Routine done by local agency
Eval Notes: Not reported
Eval Division: Ventura County Environmental Health
Eval Program: HW
Eval Source: CERS

Eval General Type: Compliance Evaluation Inspection
Eval Date: 06-27-2018
Violations Found: No
Eval Type: Routine done by local agency
Eval Notes: Not reported
Eval Division: Ventura County Environmental Health
Eval Program: HW
Eval Source: CERS

Eval General Type: Compliance Evaluation Inspection
Eval Date: 06-27-2018
Violations Found: Yes
Eval Type: Routine done by local agency
Eval Notes: Not reported
Eval Division: Ventura County Environmental Health
Eval Program: HMRRP
Eval Source: CERS

Eval General Type: Compliance Evaluation Inspection
Eval Date: 12-15-2014
Violations Found: No
Eval Type: Routine done by local agency
Eval Notes: Not reported
Eval Division: Ventura County Environmental Health
Eval Program: HMRRP
Eval Source: CERS

Coordinates:
Site ID: 84063

Map ID
Direction
Distance
Elevation

MAP FINDINGS

Site

Database(s)

EDR ID Number
EPA ID Number

WALMART #3147 (Continued)

S116499720

Facility Name: Walmart #3147
Env Int Type Code: HWG
Program ID: 10482073
Coord Name: Not reported
Ref Point Type Desc: Center of a facility or station.
Latitude: 34.275700
Longitude: -118.708900

Affiliation:

Affiliation Type Desc: Document Preparer
Entity Name: Aptim Environmental & Infrastructure, Inc.
Entity Title: Not reported
Affiliation Address: Not reported
Affiliation City: Not reported
Affiliation State: Not reported
Affiliation Country: Not reported
Affiliation Zip: Not reported
Affiliation Phone: Not reported

Affiliation Type Desc: Facility Mailing Address
Entity Name: Mailing Address
Entity Title: Not reported
Affiliation Address: 702 Southwest 8th Street
Affiliation City: Bentonville
Affiliation State: AR
Affiliation Country: Not reported
Affiliation Zip: 72716-0500
Affiliation Phone: Not reported

Affiliation Type Desc: Identification Signer
Entity Name: Carlos Campos
Entity Title: Sr Mgr II Environmental Health & Safety Compliance
Affiliation Address: Not reported
Affiliation City: Not reported
Affiliation State: Not reported
Affiliation Country: Not reported
Affiliation Zip: Not reported
Affiliation Phone: Not reported

Affiliation Type Desc: Legal Owner
Entity Name: Walmart Inc.
Entity Title: Not reported
Affiliation Address: 702 Southwest 8th Street
Affiliation City: Bentonville
Affiliation State: AR
Affiliation Country: United States
Affiliation Zip: 72716-0500
Affiliation Phone: (479) 204-3911

Affiliation Type Desc: CUPA District
Entity Name: Ventura County Environmental Health
Entity Title: Not reported
Affiliation Address: 800 South Victoria Avenue
Affiliation City: Ventura
Affiliation State: CA
Affiliation Country: Not reported
Affiliation Zip: 93009

Map ID
 Direction
 Distance
 Elevation

MAP FINDINGS

Site

Database(s)

EDR ID Number
 EPA ID Number

WALMART #3147 (Continued)

S116499720

Affiliation Phone: (805) 654-2813

Affiliation Type Desc: Environmental Contact
 Entity Name: Carlos Campos, Sr Mgr II Environmental Health & Safety Compliance
 Entity Title: Not reported
 Affiliation Address: 702 Southwest 8th Street
 Affiliation City: Bentonville
 Affiliation State: AR
 Affiliation Country: Not reported
 Affiliation Zip: 72716-0500
 Affiliation Phone: Not reported

Affiliation Type Desc: Operator
 Entity Name: Walmart Inc.
 Entity Title: Not reported
 Affiliation Address: Not reported
 Affiliation City: Not reported
 Affiliation State: Not reported
 Affiliation Country: Not reported
 Affiliation Zip: Not reported
 Affiliation Phone: (479) 204-3911

Affiliation Type Desc: Parent Corporation
 Entity Name: Walmart
 Entity Title: Not reported
 Affiliation Address: Not reported
 Affiliation City: Not reported
 Affiliation State: Not reported
 Affiliation Country: Not reported
 Affiliation Zip: Not reported
 Affiliation Phone: Not reported

293
 ENE
 1/8-1/4
 0.210 mi.
 1110 ft.

TABBERT, BILL
2170 CORDERO AVENUE
SIMI VALLEY, CA 93065

RCRA NonGen / NLR 1024755546
CAC002975371

Actual:
856 ft.
Focus Map:
2

RCRA NonGen / NLR:
 Date Form Received by Agency: 2018-08-10 00:00:00.0
 Handler Name: TABBERT, BILL
 Handler Address: 2170 CORDERO AVENUE
 Handler City,State,Zip: SIMI VALLEY, CA 93065
 EPA ID: CAC002975371
 Contact Name: TABBERT, BILL
 Contact Address: 2170 CORDERO AVENUE
 Contact City,State,Zip: SIMI VALLEY, CA 93065
 Contact Telephone: 805-509-6839
 Contact Fax: Not reported
 Contact Email: ANDREW@PWSEI.COM
 Contact Title: Not reported
 EPA Region: 09
 Land Type: Not reported
 Federal Waste Generator Description: Not a generator, verified
 Non-Notifier: Not reported
 Biennial Report Cycle: Not reported
 Accessibility: Not reported

Map ID
Direction
Distance
Elevation

MAP FINDINGS

Site

Database(s)

EDR ID Number
EPA ID Number

TABBERT, BILL (Continued)

1024755546

Active Site Indicator:	Handler Activities
State District Owner:	Not reported
State District:	Not reported
Mailing Address:	2170 CORDERO AVENUE
Mailing City,State,Zip:	SIMI VALLEY, CA 93065
Owner Name:	TABBERT, BILL
Owner Type:	Other
Operator Name:	TABBERT, BILL
Operator Type:	Other
Short-Term Generator Activity:	No
Importer Activity:	No
Mixed Waste Generator:	No
Transporter Activity:	No
Transfer Facility Activity:	No
Recycler Activity with Storage:	No
Small Quantity On-Site Burner Exemption:	No
Smelting Melting and Refining Furnace Exemption:	No
Underground Injection Control:	No
Off-Site Waste Receipt:	No
Universal Waste Indicator:	Yes
Universal Waste Destination Facility:	Yes
Federal Universal Waste:	No
Active Site Fed-Reg Treatment Storage and Disposal Facility:	Not reported
Active Site Converter Treatment storage and Disposal Facility:	Not reported
Active Site State-Reg Treatment Storage and Disposal Facility:	Not reported
Active Site State-Reg Handler:	---
Federal Facility Indicator:	Not reported
Hazardous Secondary Material Indicator:	N
Sub-Part K Indicator:	Not reported
Commercial TSD Indicator:	No
Treatment Storage and Disposal Type:	Not reported
2018 GPRA Permit Baseline:	Not on the Baseline
2018 GPRA Renewals Baseline:	Not on the Baseline
Permit Renewals Workload Universe:	Not reported
Permit Workload Universe:	Not reported
Permit Progress Universe:	Not reported
Post-Closure Workload Universe:	Not reported
Closure Workload Universe:	Not reported
202 GPRA Corrective Action Baseline:	No
Corrective Action Workload Universe:	No
Subject to Corrective Action Universe:	No
Non-TSDs Where RCRA CA has Been Imposed Universe:	No
TSDs Potentially Subject to CA Under 3004 (u)/(v) Universe:	No
TSDs Only Subject to CA under Discretionary Auth Universe:	No
Corrective Action Priority Ranking:	No NCAPS ranking
Environmental Control Indicator:	No
Institutional Control Indicator:	No
Human Exposure Controls Indicator:	N/A
Groundwater Controls Indicator:	N/A
Operating TSDF Universe:	Not reported
Full Enforcement Universe:	Not reported
Significant Non-Complier Universe:	No
Unaddressed Significant Non-Complier Universe:	No
Addressed Significant Non-Complier Universe:	No
Significant Non-Complier With a Compliance Schedule Universe:	No
Financial Assurance Required:	Not reported
Handler Date of Last Change:	2018-08-31 17:15:01.0

Map ID
Direction
Distance
Elevation

MAP FINDINGS

Site

Database(s)

EDR ID Number
EPA ID Number

TABBERT, BILL (Continued)

1024755546

Recognized Trader-Importer: No
Recognized Trader-Exporter: No
Importer of Spent Lead Acid Batteries: No
Exporter of Spent Lead Acid Batteries: No
Recycler Activity Without Storage: No
Manifest Broker: No
Sub-Part P Indicator: No

Handler - Owner Operator:

Owner/Operator Indicator: Operator
Owner/Operator Name: TABBERT, BILL
Legal Status: Other
Date Became Current: Not reported
Date Ended Current: Not reported
Owner/Operator Address: 2170 CORDERO AVENUE
Owner/Operator City,State,Zip: SIMI VALLEY, CA 93065
Owner/Operator Telephone: 805-509-6839
Owner/Operator Telephone Ext: Not reported
Owner/Operator Fax: Not reported
Owner/Operator Email: Not reported

Owner/Operator Indicator: Owner
Owner/Operator Name: TABBERT, BILL
Legal Status: Other
Date Became Current: Not reported
Date Ended Current: Not reported
Owner/Operator Address: 2170 CORDERO AVENUE
Owner/Operator City,State,Zip: SIMI VALLEY, CA 93065
Owner/Operator Telephone: 805-509-6839
Owner/Operator Telephone Ext: Not reported
Owner/Operator Fax: Not reported
Owner/Operator Email: Not reported

Historic Generators:

Receive Date: 2018-08-10 00:00:00.0
Handler Name: TABBERT, BILL
Federal Waste Generator Description: Not a generator, verified
State District Owner: Not reported
Large Quantity Handler of Universal Waste: No
Recognized Trader Importer: No
Recognized Trader Exporter: No
Spent Lead Acid Battery Importer: No
Spent Lead Acid Battery Exporter: No
Current Record: Yes
Non Storage Recycler Activity: Not reported
Electronic Manifest Broker: Not reported

List of NAICS Codes and Descriptions:

NAICS Code: 56299
NAICS Description: ALL OTHER WASTE MANAGEMENT SERVICES

Facility Has Received Notices of Violations:

Violations: No Violations Found

Map ID
 Direction
 Distance
 Elevation

MAP FINDINGS

Site

Database(s)

EDR ID Number
 EPA ID Number

TABBERT, BILL (Continued)

1024755546

Evaluation Action Summary:
 Evaluations:

No Evaluations Found

**BD294
 NE
 1/8-1/4
 0.211 mi.
 1112 ft.**

**CHEVRON #9-5515 (FORMER)
 5195 LOS ANGELES AVE
 SIMI VALLEY, CA 93003**

**CA LUST S105974846
 CA Cortese N/A**

Site 1 of 2 in cluster BD

**Actual:
 992 ft.**

LUST REG 4:

**Focus Map:
 4**

Region:	4	
Regional Board:	04	
County:	Ventura	
Facility Id:	C90103	
Status:	Case Closed	
Substance:	Gasoline	
Substance Quantity:	Not reported	
Local Case No:	90103	
Case Type:	Groundwater	
Abatement Method Used at the Site:	Vent Soil	
Global ID:	T0611100678	
W Global ID:	W0611103103	
Staff:	UNK	
Local Agency:	56000L	
Cross Street:	Not reported	
Enforcement Type:	EF	
Date Leak Discovered:	8/27/1990	
Date Leak First Reported:	8/27/1990	
Date Leak Record Entered:	Not reported	
Date Confirmation Began:	8/27/1990	
Date Leak Stopped:	Not reported	
Date Case Last Changed on Database:	Not reported	
Date the Case was Closed:	4/3/1997	
How Leak Discovered:	Not reported	
How Leak Stopped:	Not reported	
Cause of Leak:	Not reported	
Leak Source:	Not reported	
Operator:	Not reported	
Water System:	TRADE WINDS CLUB	
Well Name:	Not reported	
Approx. Dist To Production Well (ft):	1786.0496635668342356786967127	
Source of Cleanup Funding:	F	
Preliminary Site Assessment Workplan Submitted:	8/27/1990	
Preliminary Site Assessment Began:	3/30/1992	
Pollution Characterization Began:	3/30/1992	
Remediation Plan Submitted:	7/4/1995	
Remedial Action Underway:	8/1/1996	
Post Remedial Action Monitoring Began:	9/30/1996	
Enforcement Action Date:	8/27/1990	
Historical Max MTBE Date:	Not reported	
Hist Max MTBE Conc in Groundwater:	Not reported	
Hist Max MTBE Conc in Soil:	Not reported	
Significant Interim Remedial Action Taken:	Not reported	
GW Qualifier:	Not reported	
Soil Qualifier:	Not reported	
Organization:	Not reported	

Map ID
Direction
Distance
Elevation

MAP FINDINGS

Site

Database(s)

EDR ID Number
EPA ID Number

CHEVRON #9-5515 (FORMER) (Continued)

S105974846

Owner Contact: Not reported
Responsible Party: CHEVRON USA PRODUCTS COMPANY
RP Address: Not reported
Program: LUST
Lat/Long: 34.2717877 / -1
Local Agency Staff: EKO
Beneficial Use: Not reported
Priority: Not reported
Cleanup Fund Id: Not reported
Suspended: Not reported
Assigned Name: 02N/17W-07J05 S
Summary: Not reported

VENTURA CO. LUST:

Name: CHEVRON #9-5515 (FORMER)
Address: 5195 LOS ANGELES AVE
City: SIMI VALLEY
Region: VENTURA
Facility ID: 90103
Status: Case Closed

CORTESE:

Name: CHEVRON #9-5515 (FORMER)
Address: 5195 LOS ANGELES AVE
City,State,Zip: SIMI VALLEY, CA 93003
Region: CORTESE
Envirostor Id: Not reported
Global ID: T0611100678
Site/Facility Type: LUST CLEANUP SITE
Cleanup Status: COMPLETED - CASE CLOSED
Status Date: Not reported
Site Code: Not reported
Latitude: Not reported
Longitude: Not reported
Owner: Not reported
Enf Type: Not reported
Swat R: Not reported
Flag: active
Order No: Not reported
Waste Discharge System No: Not reported
Effective Date: Not reported
Region 2: Not reported
WID Id: Not reported
Solid Waste Id No: Not reported
Waste Management Uit Name: Not reported
File Name: Active Open

Map ID
Direction
Distance
Elevation

MAP FINDINGS

Site

Database(s)

EDR ID Number
EPA ID Number

BD295 **FORMER CHEVRON S/S #9-551**
NE **5195 LOS ANGELES**
1/8-1/4 **SIMI VALLEY, CA 93065**
0.211 mi.
1112 ft. **Site 2 of 2 in cluster BD**

CA LUST **S104565015**
CA HIST CORTESE **N/A**
CA CERS

Actual:
992 ft.
Focus Map:
4

LUST:
Name: CHEVRON #9-5515 (FORMER)
Address: 5195 LOS ANGELES AVE
City,State,Zip: SIMI VALLEY, CA 93003
Lead Agency: VENTURA COUNTY
Case Type: LUST Cleanup Site
Geo Track: http://geotracker.waterboards.ca.gov/profile_report.asp?global_id=T0611100678
Global Id: T0611100678
Latitude: 34.2718308
Longitude: -118.6917815
Status: Completed - Case Closed
Status Date: 04/03/1997
Case Worker: EKO
RB Case Number: C90103
Local Agency: VENTURA COUNTY
File Location: Not reported
Local Case Number: 90103
Potential Media Affect: Other Groundwater (uses other than drinking water)
Potential Contaminants of Concern: Gasoline
Site History: Not reported

LUST:
Global Id: T0611100678
Contact Type: Regional Board Caseworker
Contact Name: DANIEL PIROTTON
Organization Name: LOS ANGELES RWQCB (REGION 4)
Address: Not reported
City: R4 UNKNOWN
Email: dpirotton@waterboards.ca.gov
Phone Number: 2135766714

Global Id: T0611100678
Contact Type: Local Agency Caseworker
Contact Name: ERIN K. O'CONNELL
Organization Name: VENTURA COUNTY
Address: 800 S. VICTORIA AVE
City: VENTURA
Email: erin.oconnell@ventura.org
Phone Number: Not reported

LUST:
Global Id: T0611100678
Action Type: ENFORCEMENT
Date: 08/27/1990
Action: * Historical Enforcement

Global Id: T0611100678
Action Type: Other
Date: 08/27/1990
Action: Leak Reported

Global Id: T0611100678
Action Type: Other

Map ID
Direction
Distance
Elevation

MAP FINDINGS

Site

Database(s)

EDR ID Number
EPA ID Number

FORMER CHEVRON S/S #9-551 (Continued)

S104565015

Date: 08/27/1990
Action: Leak Discovery

LUST:

Global Id: T0611100678
Status: Open - Case Begin Date
Status Date: 08/27/1990

Global Id: T0611100678
Status: Open - Site Assessment
Status Date: 08/27/1990

Global Id: T0611100678
Status: Open - Site Assessment
Status Date: 03/30/1992

Global Id: T0611100678
Status: Open - Remediation
Status Date: 07/04/1995

Global Id: T0611100678
Status: Open - Remediation
Status Date: 08/01/1996

Global Id: T0611100678
Status: Open - Verification Monitoring
Status Date: 09/30/1996

Global Id: T0611100678
Status: Completed - Case Closed
Status Date: 04/03/1997

HIST CORTESE:

edr_fname: FORMER CHEVRON S/S #9-551
edr_fadd1: 5195 LOS ANGELES
City,State,Zip: SIMI VALLEY, CA 93065
Region: CORTESE
Facility County Code: 56
Reg By: LTNKA
Reg Id: C-90103

CERS:

Name: CHEVRON #9-5515 (FORMER)
Address: 5195 LOS ANGELES AVE
City,State,Zip: SIMI VALLEY, CA 93003
Site ID: 236336
CERS ID: T0611100678
CERS Description: Leaking Underground Storage Tank Cleanup Site

Affiliation:

Affiliation Type Desc: Local Agency Caseworker
Entity Name: ERIN K. O'CONNELL - VENTURA COUNTY
Entity Title: Not reported
Affiliation Address: 800 S. VICTORIA AVE
Affiliation City: VENTURA

Map ID
 Direction
 Distance
 Elevation

MAP FINDINGS

Site

Database(s)

EDR ID Number
 EPA ID Number

FORMER CHEVRON S/S #9-551 (Continued)

S104565015

Affiliation State:	CA
Affiliation Country:	Not reported
Affiliation Zip:	Not reported
Affiliation Phone:	Not reported
Affiliation Type Desc:	Regional Board Caseworker
Entity Name:	DANIEL PIROTTON - LOS ANGELES RWQCB (REGION 4)
Entity Title:	Not reported
Affiliation Address:	Not reported
Affiliation City:	R4 UNKNOWN
Affiliation State:	CA
Affiliation Country:	Not reported
Affiliation Zip:	Not reported
Affiliation Phone:	2135766714

BE296 **SIMI LANDING ARROYO 647, LP**
South **1692 SYCAMORE DR**
1/8-1/4 **SIMI VALLEY, CA 93065**
0.212 mi.
1117 ft. **Site 1 of 6 in cluster BE**

RCRA NonGen / NLR **1026050562**
CAC003057407

Actual: 891 ft.	RCRA NonGen / NLR:	
Focus Map: 7	Date Form Received by Agency:	2020-02-25 00:00:00.0
	Handler Name:	SIMI LANDING ARROYO 647, LP
	Handler Address:	1692 SYCAMORE DR
	Handler City,State,Zip:	SIMI VALLEY, CA 93065-3728
	EPA ID:	CAC003057407
	Contact Name:	JOHN KOZLER
	Contact Address:	3200 DOUGLAS BLVD
	Contact City,State,Zip:	ROSEVILLE, CA 95661
	Contact Telephone:	916-865-3940
	Contact Fax:	Not reported
	Contact Email:	ANTHONYM@ECTICORP.COM
	Contact Title:	Not reported
	EPA Region:	09
	Land Type:	Not reported
	Federal Waste Generator Description:	Not a generator, verified
	Non-Notifier:	Not reported
	Biennial Report Cycle:	Not reported
	Accessibility:	Not reported
	Active Site Indicator:	Not reported
	State District Owner:	Not reported
	State District:	Not reported
	Mailing Address:	3200 DOUGLAS BLVD SUITE 200
	Mailing City,State,Zip:	ROSEVILLE, CA 95661
	Owner Name:	SIMI LANDING ARROYO 647, LP
	Owner Type:	Other
	Operator Name:	JOHN KOZLER
	Operator Type:	Other
	Short-Term Generator Activity:	No
	Importer Activity:	No
	Mixed Waste Generator:	No
	Transporter Activity:	No
	Transfer Facility Activity:	No
	Recycler Activity with Storage:	No
	Small Quantity On-Site Burner Exemption:	No
	Smelting Melting and Refining Furnace Exemption:	No

Map ID
 Direction
 Distance
 Elevation

MAP FINDINGS

Site

Database(s)

EDR ID Number
 EPA ID Number

SIMI LANDING ARROYO 647, LP (Continued)

1026050562

Underground Injection Control:	No
Off-Site Waste Receipt:	No
Universal Waste Indicator:	No
Universal Waste Destination Facility:	No
Federal Universal Waste:	No
Active Site Fed-Reg Treatment Storage and Disposal Facility:	Not reported
Active Site Converter Treatment storage and Disposal Facility:	Not reported
Active Site State-Reg Treatment Storage and Disposal Facility:	Not reported
Active Site State-Reg Handler:	---
Federal Facility Indicator:	Not reported
Hazardous Secondary Material Indicator:	N
Sub-Part K Indicator:	Not reported
Commercial TSD Indicator:	No
Treatment Storage and Disposal Type:	Not reported
2018 GPRA Permit Baseline:	Not on the Baseline
2018 GPRA Renewals Baseline:	Not on the Baseline
Permit Renewals Workload Universe:	Not reported
Permit Workload Universe:	Not reported
Permit Progress Universe:	Not reported
Post-Closure Workload Universe:	Not reported
Closure Workload Universe:	Not reported
202 GPRA Corrective Action Baseline:	No
Corrective Action Workload Universe:	No
Subject to Corrective Action Universe:	No
Non-TSDs Where RCRA CA has Been Imposed Universe:	No
TSDs Potentially Subject to CA Under 3004 (u)/(v) Universe:	No
TSDs Only Subject to CA under Discretionary Auth Universe:	No
Corrective Action Priority Ranking:	No NCAPS ranking
Environmental Control Indicator:	No
Institutional Control Indicator:	No
Human Exposure Controls Indicator:	N/A
Groundwater Controls Indicator:	N/A
Operating TSDF Universe:	Not reported
Full Enforcement Universe:	Not reported
Significant Non-Complier Universe:	No
Unaddressed Significant Non-Complier Universe:	No
Addressed Significant Non-Complier Universe:	No
Significant Non-Complier With a Compliance Schedule Universe:	No
Financial Assurance Required:	Not reported
Handler Date of Last Change:	2020-03-06 18:11:11.0
Recognized Trader-Importer:	No
Recognized Trader-Exporter:	No
Importer of Spent Lead Acid Batteries:	No
Exporter of Spent Lead Acid Batteries:	No
Recycler Activity Without Storage:	No
Manifest Broker:	No
Sub-Part P Indicator:	No

Handler - Owner Operator:

Owner/Operator Indicator:	Operator
Owner/Operator Name:	JOHN KOZLER
Legal Status:	Other
Date Became Current:	Not reported
Date Ended Current:	Not reported
Owner/Operator Address:	3200 DOUGLAS BLVD
Owner/Operator City,State,Zip:	ROSEVILLE, CA 95661

Map ID
 Direction
 Distance
 Elevation

MAP FINDINGS

Site

Database(s)

EDR ID Number
 EPA ID Number

SIMI LANDING ARROYO 647, LP (Continued)

1026050562

Owner/Operator Telephone:	916-865-3940
Owner/Operator Telephone Ext:	Not reported
Owner/Operator Fax:	Not reported
Owner/Operator Email:	Not reported
Owner/Operator Indicator:	Owner
Owner/Operator Name:	SIMI LANDING ARROYO 647, LP
Legal Status:	Other
Date Became Current:	Not reported
Date Ended Current:	Not reported
Owner/Operator Address:	1692 SYCAMORE DR
Owner/Operator City,State,Zip:	SIMI VALLEY, CA 93065-3728
Owner/Operator Telephone:	916-886-0907
Owner/Operator Telephone Ext:	Not reported
Owner/Operator Fax:	Not reported
Owner/Operator Email:	Not reported

Historic Generators:

Receive Date:	2020-02-25 00:00:00.0
Handler Name:	SIMI LANDING ARROYO 647, LP
Federal Waste Generator Description:	Not a generator, verified
State District Owner:	Not reported
Large Quantity Handler of Universal Waste:	No
Recognized Trader Importer:	No
Recognized Trader Exporter:	No
Spent Lead Acid Battery Importer:	No
Spent Lead Acid Battery Exporter:	No
Current Record:	Yes
Non Storage Recycler Activity:	Not reported
Electronic Manifest Broker:	Not reported

List of NAICS Codes and Descriptions:

NAICS Code:	236210
NAICS Description:	INDUSTRIAL BUILDING CONSTRUCTION

Facility Has Received Notices of Violations:

Violations:	No Violations Found
-------------	---------------------

Evaluation Action Summary:

Evaluations:	No Evaluations Found
--------------	----------------------

BE297
 South
 1/8-1/4
 0.212 mi.
 1117 ft.

RANCHO SIMI REC & PARK DISTRICT
1692 SYCAMORE DR
SIMI VALLEY, CA 93065
 Site 2 of 6 in cluster BE

CA AST S106176116
N/A

Actual:
891 ft.

AST:	
Name:	RANCHO SIMI REC & PARK DISTRICT
Address:	1692 SYCAMORE DR
City/Zip:	SIMI VALLEY,93065
Certified Unified Program Agencies:	Not reported
Owner:	RANCHO SIMI REC & PARK DIST
Total Gallons:	Not reported
CERSID:	10331686

Focus Map:
7

Map ID
Direction
Distance
Elevation

MAP FINDINGS

Site

Database(s)

EDR ID Number
EPA ID Number

RANCHO SIMI REC & PARK DISTRICT (Continued)

S106176116

Facility ID: Not reported
Business Name: RANCHO SIMI REC & PARK DISTRICT
Phone: (805) 584-4400
Fax: Not reported
Mailing Address: 1692 SYCAMORE DR
Mailing Address City: SIMI VALLEY
Mailing Address State: CA
Mailing Address Zip Code: 93065
Operator Name: ROBERT MENDEZ
Operator Phone: 805-584-4427
Owner Phone: (805) 584-4400
Owner Mail Address: 1692 SYCAMORE DR.
Owner State: CA
Owner Zip Code: 93065
Owner Country: United States
Property Owner Name: Not reported
Property Owner Phone: Not reported
Property Owner Mailing Address: Not reported
Property Owner City: Not reported
Property Owner Stat : Not reported
Property Owner Zip Code: Not reported
Property Owner Country: Not reported
EPAID: CAL930684214

Name: RANCHO SIMI REC & PARK DISTRICT
Address: 1692 SYCAMORE DR
City/Zip: SIMI VALLEY,
Certified Unified Program Agencies: Ventura
Owner: RANCHO SIMI REC & PARK DISTRICT
Total Gallons: 1345
CERSID: Not reported
Facility ID: Not reported
Business Name: Not reported
Phone: Not reported
Fax: Not reported
Mailing Address: Not reported
Mailing Address City: Not reported
Mailing Address State: Not reported
Mailing Address Zip Code: Not reported
Operator Name: Not reported
Operator Phone: Not reported
Owner Phone: Not reported
Owner Mail Address: Not reported
Owner State: Not reported
Owner Zip Code: Not reported
Owner Country: Not reported
Property Owner Name: Not reported
Property Owner Phone: Not reported
Property Owner Mailing Address: Not reported
Property Owner City: Not reported
Property Owner Stat : Not reported
Property Owner Zip Code: Not reported
Property Owner Country: Not reported
EPAID: Not reported

Map ID
 Direction
 Distance
 Elevation

MAP FINDINGS

Site

Database(s)

EDR ID Number
 EPA ID Number

BE298 **SYCAMORE DRIVE COMMUNITY CTR**
South **1692 SYCAMORE DR**
1/8-1/4 **SIMI VALLEY, CA 93065**
0.212 mi.
1117 ft. **Site 3 of 6 in cluster BE**

CA LUST **S103866676**
CA Cortese **N/A**

Actual: LUST REG 4:
891 ft. Region: 4
Focus Map: Regional Board: 04
7 County: Ventura
 Facility Id: C-99014
 Status: Case Closed
 Substance: Gasoline
 Substance Quantity: Not reported
 Local Case No: 99014
 Case Type: Soil
 Abatement Method Used at the Site: Excavate and Dispose
 Global ID: T0611101214
 W Global ID: Not reported
 Staff: Not reported
 Local Agency: 56000L
 Cross Street: Not reported
 Enforcement Type: CLOS
 Date Leak Discovered: 1/14/1999
 Date Leak First Reported: 1/14/1999
 Date Leak Record Entered: Not reported
 Date Confirmation Began: Not reported
 Date Leak Stopped: Not reported
 Date Case Last Changed on Database: Not reported
 Date the Case was Closed: 3/4/2002
 How Leak Discovered: Not reported
 How Leak Stopped: Not reported
 Cause of Leak: Not reported
 Leak Source: Not reported
 Operator: Not reported
 Water System: Not reported
 Well Name: Not reported
 Approx. Dist To Production Well (ft): 2728.5751119231816865746666525
 Source of Cleanup Funding: F
 Preliminary Site Assessment Workplan Submitted: 12/21/1998
 Preliminary Site Assessment Began: Not reported
 Pollution Characterization Began: Not reported
 Remediation Plan Submitted: Not reported
 Remedial Action Underway: Not reported
 Post Remedial Action Monitoring Began: Not reported
 Enforcement Action Date: Not reported
 Historical Max MTBE Date: Not reported
 Hist Max MTBE Conc in Groundwater: Not reported
 Hist Max MTBE Conc in Soil: 420
 Significant Interim Remedial Action Taken: Not reported
 GW Qualifier: Not reported
 Soil Qualifier: Not reported
 Organization: Not reported
 Owner Contact: Not reported
 Responsible Party: MR. AL CHURCH
 RP Address: 1692 SYCAMORE DR.
 Program: LUST
 Lat/Long: 34.26762 / -1
 Local Agency Staff: DJE

Map ID
Direction
Distance
Elevation

MAP FINDINGS

Site

Database(s)

EDR ID Number
EPA ID Number

SYCAMORE DRIVE COMMUNITY CTR (Continued)

S103866676

Beneficial Use: Not reported
Priority: Not reported
Cleanup Fund Id: Not reported
Suspended: Not reported
Assigned Name: Not reported
Summary: Not reported

VENTURA CO. LUST:

Name: SYCAMORE DRIVE COMMUNITY CTR
Address: 1692 SYCAMORE DR
City: SIMI VALLEY
Region: VENTURA
Facility ID: 99014
Status: Case Closed

CORTESE:

Name: SYCAMORE DRIVE COMMUNITY CTR
Address: 1692 SYCAMORE DR
City,State,Zip: SIMI VALLEY, CA 93065
Region: CORTESE
Envirostor Id: Not reported
Global ID: T0611101214
Site/Facility Type: LUST CLEANUP SITE
Cleanup Status: COMPLETED - CASE CLOSED
Status Date: Not reported
Site Code: Not reported
Latitude: Not reported
Longitude: Not reported
Owner: Not reported
Enf Type: Not reported
Swat R: Not reported
Flag: active
Order No: Not reported
Waste Discharge System No: Not reported
Effective Date: Not reported
Region 2: Not reported
WID Id: Not reported
Solid Waste Id No: Not reported
Waste Management Uit Name: Not reported
File Name: Active Open

BE299 RANCHO SIMI RECREATION/PK DIST
South 1692 SYCAMORE DR
1/8-1/4 SIMI VALLEY, CA 93065
0.212 mi.
1117 ft. Site 4 of 6 in cluster BE

CA SWEEPS UST S101703449
CA HIST UST N/A
CA FID UST

Actual: 891 ft.
Focus Map: 7
SWEEPS UST:
Name: RANCHO SIMI RECREATION/PK DIST
Address: 1692 SYCAMORE DR
City: SIMI VALLEY
Status: Active
Comp Number: 1501
Number: 9
Board Of Equalization: 44-030828
Referral Date: 09-30-92
Action Date: 09-30-92

Map ID
Direction
Distance
Elevation

MAP FINDINGS

Site

Database(s)

EDR ID Number
EPA ID Number

RANCHO SIMI RECREATION/PK DIST (Continued)

S101703449

Created Date: 02-29-88
Owner Tank Id: Not reported
SWRCB Tank Id: 56-000-001501-000001
Tank Status: A
Capacity: 1000
Active Date: Not reported
Tank Use: UNKNOWN
STG: P
Content: Not reported
Number Of Tanks: 1

HIST UST:

Name: SYCAMORE DRIVE COMMUNITY CENTE
Address: 1692 SYCAMORE DRIVE
City,State,Zip: SIMI VALLEY, CA 93065
File Number: 0002CD08
URL: <http://geotracker.waterboards.ca.gov/ustpdfs/pdf/0002CD08.pdf>
Region: Not reported
Facility ID: Not reported
Facility Type: Not reported
Other Type: Not reported
Contact Name: Not reported
Telephone: Not reported
Owner Name: Not reported
Owner Address: Not reported
Owner City,St,Zip: Not reported
Total Tanks: Not reported

Tank Num: Not reported
Container Num: Not reported
Year Installed: Not reported
Tank Capacity: Not reported
Tank Used for: Not reported
Type of Fuel: Not reported
Container Construction Thickness: Not reported
Leak Detection: Not reported

Click here for Geo Tracker PDF:

CA FID UST:

Facility ID: 56004433
Regulated By: UTNKA
Regulated ID: 58596
Cortese Code: Not reported
SIC Code: Not reported
Facility Phone: Not reported
Mail To: Not reported
Mailing Address: 1692 SYCAMORE DR
Mailing Address 2: Not reported
Mailing City,St,Zip: SIMI VALLEY 93065
Contact: Not reported
Contact Phone: Not reported
DUNS Number: Not reported
NPDES Number: Not reported
EPA ID: Not reported
Comments: Not reported

Map ID
Direction
Distance
Elevation

MAP FINDINGS

Site

Database(s)

EDR ID Number
EPA ID Number

RANCHO SIMI RECREATION/PK DIST (Continued)

S101703449

Status: Active

BE300 RANCHO SIMI REC & PARK DISTRICT
South 1692 SYCAMORE DR
1/8-1/4 SIMI VALLEY, CA 93065
0.212 mi.
1117 ft. Site 5 of 6 in cluster BE

CA LUST S100871840
CA CERS HAZ WASTE N/A
CA CERS TANKS
CA ENF
CA HIST CORTESE
CA NPDES
CA CIWQS
CA CERS

Actual:
891 ft.

Focus Map:
7

LUST:

Name: SYCAMORE DRIVE COMMUNITY CTR
Address: 1692 SYCAMORE DR
City,State,Zip: SIMI VALLEY, CA 93065
Lead Agency: VENTURA COUNTY
Case Type: LUST Cleanup Site
Geo Track: http://geotracker.waterboards.ca.gov/profile_report.asp?global_id=T0611101214
Global Id: T0611101214
Latitude: 34.268204
Longitude: -118.746624
Status: Completed - Case Closed
Status Date: 03/04/2002
Case Worker: Not reported
RB Case Number: C99014
Local Agency: Not reported
File Location: Not reported
Local Case Number: 99014
Potential Media Affect: Soil
Potential Contaminants of Concern: Gasoline
Site History: Not reported

LUST:

Global Id: T0611101214
Contact Type: Regional Board Caseworker
Contact Name: CURT M. CHARMLEY
Organization Name: LOS ANGELES RWQCB (REGION 4)
Address: 320 W. 4TH ST., SUITE 200
City: LOS ANGELES
Email: ccharmley@waterboards.ca.gov
Phone Number: Not reported

LUST:

Global Id: T0611101214
Action Type: Other
Date: 01/14/1999
Action: Leak Reported

Global Id: T0611101214
Action Type: ENFORCEMENT
Date: 03/04/2002
Action: Closure/No Further Action Letter

Global Id: T0611101214
Action Type: Other
Date: 01/14/1999
Action: Leak Discovery

Map ID
Direction
Distance
Elevation

MAP FINDINGS

Site

Database(s)

EDR ID Number
EPA ID Number

RANCHO SIMI REC & PARK DISTRICT (Continued)

S100871840

LUST:

Global Id:	T0611101214
Status:	Open - Case Begin Date
Status Date:	12/21/1998
Global Id:	T0611101214
Status:	Open - Site Assessment
Status Date:	12/21/1998
Global Id:	T0611101214
Status:	Completed - Case Closed
Status Date:	03/04/2002

CERS HAZ WASTE:

Name:	RANCHO SIMI REC & PARK DISTRICT
Address:	1692 SYCAMORE DR
City,State,Zip:	SIMI VALLEY, CA 93065
Site ID:	565054
CERS ID:	10331686
CERS Description:	Hazardous Waste Generator

CERS TANKS:

Name:	RANCHO SIMI REC & PARK DISTRICT
Address:	1692 SYCAMORE DR
City,State,Zip:	SIMI VALLEY, CA 93065
Site ID:	565054
CERS ID:	10331686
CERS Description:	Aboveground Petroleum Storage

ENF:

Name:	RANCHO SIMI RECREATION & PARK
Address:	1692 SYCAMORE
City,State,Zip:	SIMI VALLEY, CA 93065
Region:	4
Facility Id:	253803
Agency Name:	Rancho Simi Recreation & Park Dist
Place Type:	Facility
Place Subtype:	Not reported
Facility Type:	All other facilities
Agency Type:	Special District
# Of Agencies:	1
Place Latitude:	34.268222
Place Longitude:	-118.74663
SIC Code 1:	Not reported
SIC Desc 1:	Not reported
SIC Code 2:	Not reported
SIC Desc 2:	Not reported
SIC Code 3:	Not reported
SIC Desc 3:	Not reported
NAICS Code 1:	Not reported
NAICS Desc 1:	Not reported
NAICS Code 2:	Not reported
NAICS Desc 2:	Not reported
NAICS Code 3:	Not reported

Map ID
Direction
Distance
Elevation

MAP FINDINGS

Site

Database(s)

EDR ID Number
EPA ID Number

RANCHO SIMI REC & PARK DISTRICT (Continued)

S100871840

NAICS Desc 3:	Not reported
# Of Places:	1
Source Of Facility:	Reg Meas
Design Flow:	Not reported
Threat To Water Quality:	Not reported
Complexity:	Not reported
Pretreatment:	Not reported
Facility Waste Type:	Not reported
Facility Waste Type 2:	Not reported
Facility Waste Type 3:	Not reported
Facility Waste Type 4:	Not reported
Program:	AGT
Program Category1:	TANKS
Program Category2:	TANKS
# Of Programs:	1
WDID:	4CUPA000202
Reg Measure Id:	167177
Reg Measure Type:	Unregulated
Region:	4
Order #:	Not reported
Npdes# CA#:	Not reported
Major-Minor:	Not reported
Npdes Type:	Not reported
Reclamation:	Not reported
Dredge Fill Fee:	Not reported
301H:	Not reported
Application Fee Amt Received:	Not reported
Status:	Never Active
Status Date:	02/20/2013
Effective Date:	Not reported
Expiration/Review Date:	Not reported
Termination Date:	Not reported
WDR Review - Amend:	Not reported
WDR Review - Revise/Renew:	Not reported
WDR Review - Rescind:	Not reported
WDR Review - No Action Required:	Not reported
WDR Review - Pending:	Not reported
WDR Review - Planned:	Not reported
Status Enrollee:	N
Individual/General:	I
Fee Code:	Not reported
Direction/Voice:	Passive
Enforcement Id(EID):	236440
Region:	4
Order / Resolution Number:	SEL
Enforcement Action Type:	Staff Enforcement Letter
Effective Date:	03/07/2001
Adoption/Issuance Date:	Not reported
Achieve Date:	Not reported
Termination Date:	03/07/2001
ACL Issuance Date:	Not reported
EPL Issuance Date:	Not reported
Status:	Historical
Title:	Enforcement - 4CUPA000202
Description:	Notice of Noncompliance sent 3/7/01for no SPCC plan.
Program:	AGT
Latest Milestone Completion Date:	Not reported

Map ID
Direction
Distance
Elevation

MAP FINDINGS

Site

Database(s)

EDR ID Number
EPA ID Number

RANCHO SIMI REC & PARK DISTRICT (Continued)

S100871840

Of Programs1: 1
Total Assessment Amount: 0
Initial Assessed Amount: 0
Liability \$ Amount: 0
Project \$ Amount: 0
Liability \$ Paid: 0
Project \$ Completed: 0
Total \$ Paid/Completed Amount: 0

HIST CORTESE:

edr_fname: SYCAMORE DRIVE COMMUNITY
edr_fadd1: 1692 SYCAMORE
City,State,Zip: SIMI VALLEY, CA 93065
Region: CORTESE
Facility County Code: 56
Reg By: LTNKA
Reg Id: C-99014

NPDES:

Name: SYCAMORE LANDING APARTMENTS
Address: 1692 SYCAMORE DRIVE
City,State,Zip: SIMI, CA 93065
Facility Status: Active
NPDES Number: CAS000002
Region: 4
Agency Number: 0
Regulatory Measure ID: 507469
Place ID: Not reported
Order Number: 2009-0009-DWQ
WDID: 4 56C386480
Regulatory Measure Type: Enrollee
Program Type: Construction
Adoption Date Of Regulatory Measure: Not reported
Effective Date Of Regulatory Measure: 04/03/2019
Termination Date Of Regulatory Measure: Not reported
Expiration Date Of Regulatory Measure: Not reported
Discharge Address: 3200 Douglas Blvd Ste 200
Discharge Name: USA Construction Management Inc
Discharge City: Roseville
Discharge State: California
Discharge Zip: 95661
Status: Not reported
Status Date: Not reported
Operator Name: Not reported
Operator Address: Not reported
Operator City: Not reported
Operator State: Not reported
Operator Zip: Not reported

Name: SYCAMORE LANDING APARTMENTS
Address: 1692 SYCAMORE DRIVE
City,State,Zip: SIMI, CA 93065
Facility Status: Not reported
NPDES Number: Not reported
Region: Not reported
Agency Number: Not reported

Map ID
Direction
Distance
Elevation

MAP FINDINGS

Site

Database(s)

EDR ID Number
EPA ID Number

RANCHO SIMI REC & PARK DISTRICT (Continued)

S100871840

Regulatory Measure ID: Not reported
Place ID: Not reported
Order Number: Not reported
WDID: 4 56C386480
Regulatory Measure Type: Construction
Program Type: Not reported
Adoption Date Of Regulatory Measure: Not reported
Effective Date Of Regulatory Measure: Not reported
Termination Date Of Regulatory Measure: Not reported
Expiration Date Of Regulatory Measure: Not reported
Discharge Address: Not reported
Discharge Name: Not reported
Discharge City: Not reported
Discharge State: Not reported
Discharge Zip: Not reported
Status: Active
Status Date: 04/03/2019
Operator Name: USA Construction Management Inc
Operator Address: 3200 Douglas Blvd Ste 200
Operator City: Roseville
Operator State: California
Operator Zip: 95661

CIWQS:

Name: SYCAMORE LANDING APARTMENTS
Address: 1692 SYCAMORE DRIVE
City,State,Zip: SIMI, CA 93065
Agency: USA Construction Management Inc
Agency Address: 3200 Douglas Blvd Ste 200, Roseville, CA 95661
Place/Project Type: Construction - Residential
SIC/NAICS: Not reported
Region: 4
Program: CONSTW
Regulatory Measure Status: Active
Regulatory Measure Type: Storm water construction
Order Number: 2009-0009-DWQ
WDID: 4 56C386480
NPDES Number: CAS000002
Adoption Date: Not reported
Effective Date: 04/03/2019
Termination Date: Not reported
Expiration/Review Date: Not reported
Design Flow: Not reported
Major/Minor: Not reported
Complexity: Not reported
TTWQ: Not reported
Enforcement Actions within 5 years: 0
Violations within 5 years: 0
Latitude: 34.26819
Longitude: -118.744916

CERS:

Name: SYCAMORE DRIVE COMMUNITY CTR
Address: 1692 SYCAMORE DR
City,State,Zip: SIMI VALLEY, CA 93065
Site ID: 221282

Map ID
Direction
Distance
Elevation

MAP FINDINGS

Site

Database(s)

EDR ID Number
EPA ID Number

RANCHO SIMI REC & PARK DISTRICT (Continued)

S100871840

CERS ID: T0611101214
CERS Description: Leaking Underground Storage Tank Cleanup Site

Affiliation:
Affiliation Type Desc: Regional Board Caseworker
Entity Name: CURT M. CHARMLEY - LOS ANGELES RWQCB (REGION 4)
Entity Title: Not reported
Affiliation Address: 320 W. 4TH ST., SUITE 200
Affiliation City: LOS ANGELES
Affiliation State: CA
Affiliation Country: Not reported
Affiliation Zip: Not reported
Affiliation Phone: Not reported

Name: RANCHO SIMI REC & PARK DISTRICT
Address: 1692 SYCAMORE DR
City,State,Zip: SIMI VALLEY, CA 93065
Site ID: 565054
CERS ID: 10331686
CERS Description: Chemical Storage Facilities

Violations:
Site ID: 565054
Site Name: RANCHO SIMI REC & PARK DISTRICT
Violation Date: 09-19-2018
Citation: HSC 6.95 25508(a)(1) - California Health and Safety Code, Chapter 6.95, Section(s) 25508(a)(1)
Violation Description: Failure to complete and electronically submit a business plan when storing/handling a hazardous material at or above reportable quantities.
Violation Notes: Returned to compliance on 02/12/2020.
Violation Division: Ventura County Environmental Health
Violation Program: HMRRP
Violation Source: CERS

Site ID: 565054
Site Name: RANCHO SIMI REC & PARK DISTRICT
Violation Date: 02-12-2020
Citation: HSC 6.95 25505(a)(4) - California Health and Safety Code, Chapter 6.95, Section(s) 25505(a)(4)
Violation Description: Failure to provide initial and annual training to all employees in safety procedures in the event of a release or threatened release of a hazardous material or failure to document and maintain training records for a minimum of three years.
Violation Notes: Returned to compliance on 03/04/2020.
Violation Division: Ventura County Environmental Health
Violation Program: HMRRP
Violation Source: CERS

Site ID: 565054
Site Name: RANCHO SIMI REC & PARK DISTRICT
Violation Date: 09-19-2018
Citation: HSC 6.95 25508(a)(3) - California Health and Safety Code, Chapter 6.95, Section(s) 25508(a)(3)
Violation Description: Failure to complete and electronically submit a site map with all required content.
Violation Notes: Returned to compliance on 02/12/2020.

Map ID
Direction
Distance
Elevation

MAP FINDINGS

Site

Database(s)

EDR ID Number
EPA ID Number

RANCHO SIMI REC & PARK DISTRICT (Continued)

S100871840

Violation Division: Ventura County Environmental Health
Violation Program: HMRRP
Violation Source: CERS

Site ID: 565054
Site Name: RANCHO SIMI REC & PARK DISTRICT
Violation Date: 09-19-2018
Citation: HSC 6.67 25270.4.5 (a) - California Health and Safety Code, Chapter 6.67, Section(s) 25270.4.5 (a)
Violation Description: Failure to complete a review and evaluation of the SPCC Plan at least once every five years, document the completion of the review, and sign a statement as to whether the SPCC Plan will be amended.
Violation Notes: Returned to compliance on 02/12/2020.
Violation Division: Ventura County Environmental Health
Violation Program: APSA
Violation Source: CERS

Site ID: 565054
Site Name: RANCHO SIMI REC & PARK DISTRICT
Violation Date: 09-19-2018
Citation: HSC 6.95 25508.1(a)-(f) - California Health and Safety Code, Chapter 6.95, Section(s) 25508.1(a)-(f)
Violation Description: Failure to electronically update business plan within 30 days of any one of the following events: A 100 percent or more increase in the quantity of a previously disclosed material. Any handling of a previously undisclosed hazardous materials at or above reportable quantities. A change of business address, business ownership, or business name. A substantial change in the handler's operations that requires modification to any portion of the business plan.
Violation Notes: Returned to compliance on 02/12/2020.
Violation Division: Ventura County Environmental Health
Violation Program: HMRRP
Violation Source: CERS

Site ID: 565054
Site Name: RANCHO SIMI REC & PARK DISTRICT
Violation Date: 09-19-2018
Citation: HSC 6.67 25270.4.5(a) - California Health and Safety Code, Chapter 6.67, Section(s) 25270.4.5(a)
Violation Description: "Failure to prepare an SPCC Plan which fulfills all basic requirements that include: 1. The SPCC Plan must be prepared in accordance with good engineering practices. 2. Have full approval of management at a level of authority to commit the necessary resources to fully implement the SPCC Plan. 3. Prepare the SPCC Plan in writing. 4. Follow the sequence of the SPCC rule or include a cross-reference. 5. If the SPCC Plan calls for additional procedures, methods, or equipment not yet fully operational, discuss the items in separate paragraphs."
Violation Notes: Returned to compliance on 02/12/2020.
Violation Division: Ventura County Environmental Health
Violation Program: APSA
Violation Source: CERS

Site ID: 565054
Site Name: RANCHO SIMI REC & PARK DISTRICT
Violation Date: 02-12-2020
Citation: HSC 6.5 25160.2 - California Health and Safety Code, Chapter 6.5,

Map ID
Direction
Distance
Elevation

MAP FINDINGS

Site

Database(s)

EDR ID Number
EPA ID Number

RANCHO SIMI REC & PARK DISTRICT (Continued)

S100871840

Violation Description: Section(s) 25160.2
Failure of a generator of hazardous waste that meets the conditions to be transported on a consolidated manifest to comply with one or more of the required consolidated manifesting procedures and retain copies of receipts for three years.

Violation Notes: Returned to compliance on 03/04/2020.
Violation Division: Ventura County Environmental Health
Violation Program: HW
Violation Source: CERS

Site ID: 565054
Site Name: RANCHO SIMI REC & PARK DISTRICT
Violation Date: 09-19-2018
Citation: HSC 6.67 25270.4.5(a) - California Health and Safety Code, Chapter 6.67, Section(s) 25270.4.5(a)

Violation Description: Failure to comply with one or more of the following requirements: 1. Have record of inspections and integrity tests signed by the appropriate supervisor or inspector. 2. Keep written procedures and records of inspections and integrity tests for at least three years. 3. Keep comparison records.

Violation Notes: Returned to compliance on 02/12/2020.
Violation Division: Ventura County Environmental Health
Violation Program: APSA
Violation Source: CERS

Site ID: 565054
Site Name: RANCHO SIMI REC & PARK DISTRICT
Violation Date: 09-19-2018
Citation: 22 CCR 12 66262.11 - California Code of Regulations, Title 22, Chapter 12, Section(s) 66262.11

Violation Description: Failure to determine if wastes generated are hazardous waste by using generator knowledge or applying testing method.

Violation Notes: Returned to compliance on 02/12/2020.
Violation Division: Ventura County Environmental Health
Violation Program: HW
Violation Source: CERS

Site ID: 565054
Site Name: RANCHO SIMI REC & PARK DISTRICT
Violation Date: 06-07-2016
Citation: HSC 6.95 25508.2 - California Health and Safety Code, Chapter 6.95, Section(s) 25508.2

Violation Description: Failure to annually review and electronically certify that the business plan is complete and accurate on or before the annual due date.

Violation Notes: Returned to compliance on 10/13/2016.
Violation Division: Ventura County Environmental Health
Violation Program: HMRRP
Violation Source: CERS

Site ID: 565054
Site Name: RANCHO SIMI REC & PARK DISTRICT
Violation Date: 02-12-2020
Citation: HSC 6.95 25508(a)(1) - California Health and Safety Code, Chapter 6.95, Section(s) 25508(a)(1)

Violation Description: Failure to complete and electronically submit a business plan when storing/handling a hazardous material at or above reportable

Map ID
Direction
Distance
Elevation

MAP FINDINGS

Site

Database(s)

EDR ID Number
EPA ID Number

RANCHO SIMI REC & PARK DISTRICT (Continued)

S100871840

quantities.
Violation Notes: Returned to compliance on 02/12/2020.
Violation Division: Ventura County Environmental Health
Violation Program: HMRRP
Violation Source: CERS

Site ID: 565054
Site Name: RANCHO SIMI REC & PARK DISTRICT
Violation Date: 02-12-2020
Citation: 22 CCR 12 66262.34(f) - California Code of Regulations, Title 22, Chapter 12, Section(s) 66262.34(f)
Violation Description: Failure to properly label hazardous waste accumulation containers and portable tanks with the following requirements: "Hazardous Waste", name and address of the generator, physical and chemical characteristics of the Hazardous Waste, and starting accumulation date.

Violation Notes: Returned to compliance on 03/04/2020.
Violation Division: Ventura County Environmental Health
Violation Program: HW
Violation Source: CERS

Site ID: 565054
Site Name: RANCHO SIMI REC & PARK DISTRICT
Violation Date: 09-19-2018
Citation: HSC 6.67 25270.4.5 (a) - California Health and Safety Code, Chapter 6.67, Section(s) 25270.4.5 (a)
Violation Description: Failure to amend the SPCC Plan within 6 months: 1. When the facility has had a change in design, construction, operation, or maintenance which affects the facility's discharge potential. AND/OR 2. To include more effective proven technology at the time of the 5-year SPCC Plan review and evaluation.

Violation Notes: Returned to compliance on 02/12/2020.
Violation Division: Ventura County Environmental Health
Violation Program: APSA
Violation Source: CERS

Site ID: 565054
Site Name: RANCHO SIMI REC & PARK DISTRICT
Violation Date: 09-19-2018
Citation: HSC 6.5 25123.3(h)(1) - California Health and Safety Code, Chapter 6.5, Section(s) 25123.3(h)(1)
Violation Description: Failure to send hazardous waste offsite for treatment, storage, or disposal within 180 days (or 270 days if waste is transported over 200 miles) for a generator who generates less than 1000 kilogram per month if all of the following conditions are met: (1) The quantity of hazardous waste accumulated onsite never exceeds 6,000 kilograms. (2) The generator complies with the requirements of 40 Code of Federal Regulations section 262.34(d), (e) and (f). (3) The generator does not hold acutely hazardous waste or extremely hazardous waste in an amount greater than one kilogram for more than 90 days.

Violation Notes: Returned to compliance on 02/12/2020.
Violation Division: Ventura County Environmental Health
Violation Program: HW
Violation Source: CERS

Evaluation:
Eval General Type: Compliance Evaluation Inspection

Map ID
Direction
Distance
Elevation

MAP FINDINGS

Site

Database(s)

EDR ID Number
EPA ID Number

RANCHO SIMI REC & PARK DISTRICT (Continued)

S100871840

Eval Date: 02-12-2020
Violations Found: No
Eval Type: Routine done by local agency
Eval Notes: Not reported
Eval Division: Ventura County Environmental Health
Eval Program: APSA
Eval Source: CERS

Eval General Type: Compliance Evaluation Inspection
Eval Date: 02-12-2020
Violations Found: Yes
Eval Type: Routine done by local agency
Eval Notes: Not reported
Eval Division: Ventura County Environmental Health
Eval Program: HMRRP
Eval Source: CERS

Eval General Type: Compliance Evaluation Inspection
Eval Date: 02-12-2020
Violations Found: Yes
Eval Type: Routine done by local agency
Eval Notes: Not reported
Eval Division: Ventura County Environmental Health
Eval Program: HW
Eval Source: CERS

Eval General Type: Compliance Evaluation Inspection
Eval Date: 06-07-2016
Violations Found: No
Eval Type: Routine done by local agency
Eval Notes: Not reported
Eval Division: Ventura County Environmental Health
Eval Program: APSA
Eval Source: CERS

Eval General Type: Compliance Evaluation Inspection
Eval Date: 06-07-2016
Violations Found: No
Eval Type: Routine done by local agency
Eval Notes: Not reported
Eval Division: Ventura County Environmental Health
Eval Program: HW
Eval Source: CERS

Eval General Type: Compliance Evaluation Inspection
Eval Date: 06-07-2016
Violations Found: Yes
Eval Type: Routine done by local agency
Eval Notes: Not reported
Eval Division: Ventura County Environmental Health
Eval Program: HMRRP
Eval Source: CERS

Eval General Type: Compliance Evaluation Inspection
Eval Date: 07-10-2013
Violations Found: No
Eval Type: Routine done by local agency

Map ID
Direction
Distance
Elevation

MAP FINDINGS

Site

Database(s)

EDR ID Number
EPA ID Number

RANCHO SIMI REC & PARK DISTRICT (Continued)

S100871840

Eval Notes:	Not reported
Eval Division:	Ventura County Environmental Health
Eval Program:	APSA
Eval Source:	CERS
Eval General Type:	Compliance Evaluation Inspection
Eval Date:	07-10-2013
Violations Found:	No
Eval Type:	Routine done by local agency
Eval Notes:	Not reported
Eval Division:	Ventura County Environmental Health
Eval Program:	HMRRP
Eval Source:	CERS
Eval General Type:	Compliance Evaluation Inspection
Eval Date:	07-10-2013
Violations Found:	No
Eval Type:	Routine done by local agency
Eval Notes:	Not reported
Eval Division:	Ventura County Environmental Health
Eval Program:	HW
Eval Source:	CERS
Eval General Type:	Compliance Evaluation Inspection
Eval Date:	09-19-2014
Violations Found:	No
Eval Type:	Routine done by local agency
Eval Notes:	Not reported
Eval Division:	Ventura County Environmental Health
Eval Program:	APSA
Eval Source:	CERS
Eval General Type:	Compliance Evaluation Inspection
Eval Date:	09-19-2014
Violations Found:	No
Eval Type:	Routine done by local agency
Eval Notes:	Not reported
Eval Division:	Ventura County Environmental Health
Eval Program:	HMRRP
Eval Source:	CERS
Eval General Type:	Compliance Evaluation Inspection
Eval Date:	09-19-2014
Violations Found:	No
Eval Type:	Routine done by local agency
Eval Notes:	Not reported
Eval Division:	Ventura County Environmental Health
Eval Program:	HW
Eval Source:	CERS
Eval General Type:	Compliance Evaluation Inspection
Eval Date:	09-19-2018
Violations Found:	Yes
Eval Type:	Routine done by local agency
Eval Notes:	Not reported
Eval Division:	Ventura County Environmental Health
Eval Program:	APSA

Map ID
Direction
Distance
Elevation

MAP FINDINGS

Site

Database(s)

EDR ID Number
EPA ID Number

RANCHO SIMI REC & PARK DISTRICT (Continued)

S100871840

Eval Source: CERS

Eval General Type: Compliance Evaluation Inspection
Eval Date: 09-19-2018
Violations Found: Yes
Eval Type: Routine done by local agency
Eval Notes: Not reported
Eval Division: Ventura County Environmental Health
Eval Program: HMRRP
Eval Source: CERS

Eval General Type: Compliance Evaluation Inspection
Eval Date: 09-19-2018
Violations Found: Yes
Eval Type: Routine done by local agency
Eval Notes: Not reported
Eval Division: Ventura County Environmental Health
Eval Program: HW
Eval Source: CERS

Eval General Type: Other/Unknown
Eval Date: 10-13-2016
Violations Found: No
Eval Type: Other, not routine, done by local agency
Eval Notes: FOLLOW-UP INSPECTION
Eval Division: Ventura County Environmental Health
Eval Program: HMRRP
Eval Source: CERS

Coordinates:
Site ID: 565054
Facility Name: RANCHO SIMI REC & PARK DISTRICT
Env Int Type Code: APSA
Program ID: 10331686
Coord Name: Not reported
Ref Point Type Desc: Center of a facility or station.
Latitude: 34.268230
Longitude: -118.746470

Affiliation:
Affiliation Type Desc: Facility Mailing Address
Entity Name: Mailing Address
Entity Title: Not reported
Affiliation Address: 4201 Guardian Street
Affiliation City: SIMI VALLEY
Affiliation State: CA
Affiliation Country: Not reported
Affiliation Zip: 93063
Affiliation Phone: Not reported

Affiliation Type Desc: Legal Owner
Entity Name: RANCHO SIMI REC & PARK DIST
Entity Title: Not reported
Affiliation Address: 4201 Guardian Street
Affiliation City: SIMI VALLEY
Affiliation State: CA

Map ID
Direction
Distance
Elevation

MAP FINDINGS

Site

Database(s)

EDR ID Number
EPA ID Number

RANCHO SIMI REC & PARK DISTRICT (Continued)

S100871840

Affiliation Country: United States
Affiliation Zip: 93063
Affiliation Phone: (805) 584-4400

Affiliation Type Desc: CUPA District
Entity Name: Ventura County Environmental Health
Entity Title: Not reported
Affiliation Address: 800 South Victoria Avenue
Affiliation City: Ventura
Affiliation State: CA
Affiliation Country: Not reported
Affiliation Zip: 93009
Affiliation Phone: (805) 654-2813

Affiliation Type Desc: Parent Corporation
Entity Name: RANCHO SIMI REC & PARK DISTRICT
Entity Title: Not reported
Affiliation Address: Not reported
Affiliation City: Not reported
Affiliation State: Not reported
Affiliation Country: Not reported
Affiliation Zip: Not reported
Affiliation Phone: Not reported

Affiliation Type Desc: Environmental Contact
Entity Name: CYNDI RICHARDS
Entity Title: Not reported
Affiliation Address: 4201 Guardian Street
Affiliation City: SIMI VALLEY
Affiliation State: CA
Affiliation Country: Not reported
Affiliation Zip: 93063
Affiliation Phone: Not reported

Affiliation Type Desc: Identification Signer
Entity Name: ROBERT MENDEZ
Entity Title: SR. MAINTENANCE SUPERVISOR BUILDINGS
Affiliation Address: Not reported
Affiliation City: Not reported
Affiliation State: Not reported
Affiliation Country: Not reported
Affiliation Zip: Not reported
Affiliation Phone: Not reported

Affiliation Type Desc: Document Preparer
Entity Name: ROBERT MENDEZ
Entity Title: Not reported
Affiliation Address: Not reported
Affiliation City: Not reported
Affiliation State: Not reported
Affiliation Country: Not reported
Affiliation Zip: Not reported
Affiliation Phone: Not reported

Affiliation Type Desc: Operator
Entity Name: ROBERT MENDEZ
Entity Title: Not reported

Map ID
Direction
Distance
Elevation

MAP FINDINGS

Site

Database(s)

EDR ID Number
EPA ID Number

RANCHO SIMI REC & PARK DISTRICT (Continued)

S100871840

Affiliation Address: Not reported
Affiliation City: Not reported
Affiliation State: Not reported
Affiliation Country: Not reported
Affiliation Zip: Not reported
Affiliation Phone: (805) 584-4427

BE301 RANCHO SIMI RECREATION
South 1692 SYCAMORE DR
1/8-1/4 SIMI VALLEY, CA
0.212 mi.
1117 ft. Site 6 of 6 in cluster BE

CA UST U001580377
CA HIST UST N/A

Actual: VENTURA CO. UST:
891 ft. Name: RANCHO SIMI RECREATION
Focus Map: Address: 1692 SYCAMORE DR
7 City: SIMI VALLEY
Facility ID: D 1325
Facility Status: Inactive

HIST UST:
Name: SYCAMORE DRIVE COMMUNITY CENTE
Address: 1692 SYCAMORE DR
City,State,Zip: SIMI VALLEY, CA 93065
File Number: Not reported
URL: Not reported
Region: STATE
Facility ID: 00000058596
Facility Type: Other
Other Type: PARK MAINTENANCE YAR
Contact Name: DONALD HUN
Telephone: 8055263260
Owner Name: RANCHO SIMI RECREATION AND PAR
Owner Address: 1692 SYCAMORE DRIVE
Owner City,St,Zip: SIMI VALLEY, CA 93065
Total Tanks: 0001

Tank Num: 001
Container Num: UL #F 9925
Year Installed: 1971
Tank Capacity: 00001000
Tank Used for: PRODUCT
Type of Fuel: UNLEADED
Container Construction Thickness: Not reported
Leak Detection: Visual, Stock Inventor

Map ID
 Direction
 Distance
 Elevation

MAP FINDINGS

Site

Database(s)

EDR ID Number
 EPA ID Number

302
South
1/8-1/4
0.215 mi.
1137 ft.

JUDITH M. ROTENBERG
1724 FRED AVENUE
SIMI VALLEY, CA 93065

RCRA NonGen / NLR

1024766039
CAC002985908

Actual:
887 ft.
Focus Map:
7

RCRA NonGen / NLR:		
Date Form Received by Agency:		2018-10-22 00:00:00.0
Handler Name:	JUDITH M. ROTENBERG	
Handler Address:		1724 FRED AVENUE
Handler City,State,Zip:		SIMI VALLEY, CA 93065
EPA ID:		CAC002985908
Contact Name:		JUDITH M. ROTENBERG
Contact Address:		1724 FRED AVENUE
Contact City,State,Zip:		SIMI VALLEY, CA 93065
Contact Telephone:		805-404-7474
Contact Fax:		Not reported
Contact Email:		JUDY.R@ME.COM
Contact Title:		Not reported
EPA Region:		09
Land Type:		Not reported
Federal Waste Generator Description:		Not a generator, verified
Non-Notifier:		Not reported
Biennial Report Cycle:		Not reported
Accessibility:		Not reported
Active Site Indicator:		Handler Activities
State District Owner:		Not reported
State District:		Not reported
Mailing Address:		1724 FRED AVENUE
Mailing City,State,Zip:		SIMI VALLEY, CA 93065
Owner Name:		JUDITH M. ROTENBERG
Owner Type:		Other
Operator Name:		JUDITH M. ROTENBERG
Operator Type:		Other
Short-Term Generator Activity:		No
Importer Activity:		No
Mixed Waste Generator:		No
Transporter Activity:		No
Transfer Facility Activity:		No
Recycler Activity with Storage:		No
Small Quantity On-Site Burner Exemption:		No
Smelting Melting and Refining Furnace Exemption:		No
Underground Injection Control:		No
Off-Site Waste Receipt:		No
Universal Waste Indicator:		Yes
Universal Waste Destination Facility:		Yes
Federal Universal Waste:		No
Active Site Fed-Reg Treatment Storage and Disposal Facility:		Not reported
Active Site Converter Treatment storage and Disposal Facility:		Not reported
Active Site State-Reg Treatment Storage and Disposal Facility:		Not reported
Active Site State-Reg Handler:		---
Federal Facility Indicator:		Not reported
Hazardous Secondary Material Indicator:		N
Sub-Part K Indicator:		Not reported
Commercial TSD Indicator:		No
Treatment Storage and Disposal Type:		Not reported
2018 GPRA Permit Baseline:		Not on the Baseline
2018 GPRA Renewals Baseline:		Not on the Baseline
Permit Renewals Workload Universe:		Not reported

Map ID
 Direction
 Distance
 Elevation

MAP FINDINGS

Site

Database(s)

EDR ID Number
 EPA ID Number

JUDITH M. ROTENBERG (Continued)

1024766039

Permit Workload Universe:	Not reported
Permit Progress Universe:	Not reported
Post-Closure Workload Universe:	Not reported
Closure Workload Universe:	Not reported
202 GPRA Corrective Action Baseline:	No
Corrective Action Workload Universe:	No
Subject to Corrective Action Universe:	No
Non-TSDFs Where RCRA CA has Been Imposed Universe:	No
TSDFs Potentially Subject to CA Under 3004 (u)/(v) Universe:	No
TSDFs Only Subject to CA under Discretionary Auth Universe:	No
Corrective Action Priority Ranking:	No NCAPS ranking
Environmental Control Indicator:	No
Institutional Control Indicator:	No
Human Exposure Controls Indicator:	N/A
Groundwater Controls Indicator:	N/A
Operating TSDF Universe:	Not reported
Full Enforcement Universe:	Not reported
Significant Non-Complier Universe:	No
Unaddressed Significant Non-Complier Universe:	No
Addressed Significant Non-Complier Universe:	No
Significant Non-Complier With a Compliance Schedule Universe:	No
Financial Assurance Required:	Not reported
Handler Date of Last Change:	2018-11-20 16:30:08.0
Recognized Trader-Importer:	No
Recognized Trader-Exporter:	No
Importer of Spent Lead Acid Batteries:	No
Exporter of Spent Lead Acid Batteries:	No
Recycler Activity Without Storage:	No
Manifest Broker:	No
Sub-Part P Indicator:	No

Handler - Owner Operator:

Owner/Operator Indicator:	Operator
Owner/Operator Name:	JUDITH M. ROTENBERG
Legal Status:	Other
Date Became Current:	Not reported
Date Ended Current:	Not reported
Owner/Operator Address:	1724 FRED AVENUE
Owner/Operator City,State,Zip:	SIMI VALLEY, CA 93065
Owner/Operator Telephone:	805-404-7474
Owner/Operator Telephone Ext:	Not reported
Owner/Operator Fax:	Not reported
Owner/Operator Email:	Not reported

Owner/Operator Indicator:	Owner
Owner/Operator Name:	JUDITH M. ROTENBERG
Legal Status:	Other
Date Became Current:	Not reported
Date Ended Current:	Not reported
Owner/Operator Address:	1724 FRED AVENUE
Owner/Operator City,State,Zip:	SIMI VALLEY, CA 93065
Owner/Operator Telephone:	805-404-7474
Owner/Operator Telephone Ext:	Not reported
Owner/Operator Fax:	Not reported
Owner/Operator Email:	Not reported

Map ID
Direction
Distance
Elevation

MAP FINDINGS

Site

Database(s)

EDR ID Number
EPA ID Number

JUDITH M. ROTENBERG (Continued)

1024766039

Historic Generators:

Receive Date: 2018-10-22 00:00:00.0
Handler Name: JUDITH M. ROTENBERG
Federal Waste Generator Description: Not a generator, verified
State District Owner: Not reported
Large Quantity Handler of Universal Waste: No
Recognized Trader Importer: No
Recognized Trader Exporter: No
Spent Lead Acid Battery Importer: No
Spent Lead Acid Battery Exporter: No
Current Record: Yes
Non Storage Recycler Activity: Not reported
Electronic Manifest Broker: Not reported

List of NAICS Codes and Descriptions:

NAICS Code: 56299
NAICS Description: ALL OTHER WASTE MANAGEMENT SERVICES

Facility Has Received Notices of Violations:

Violations: No Violations Found

Evaluation Action Summary:

Evaluations: No Evaluations Found

BF303
North
1/8-1/4
0.217 mi.
1145 ft.

FLORENTINA FLORES
2208 SEBRING AVE
SIMI VALLEY, CA 93065
Site 1 of 3 in cluster BF

RCRA NonGen / NLR **1026480131**
CAC003086080

Actual:
924 ft.

Focus Map:
3

RCRA NonGen / NLR:
Date Form Received by Agency: 2020-09-29 00:00:00.0
Handler Name: FLORENTINA FLORES
Handler Address: 2208 SEBRING AVE
Handler City,State,Zip: SIMI VALLEY, CA 93065
EPA ID: CAC003086080
Contact Name: FLORENTINA FLORES
Contact Address: 2208 SEBRING AVE
Contact City,State,Zip: SIMI VALLEY, CA 93065
Contact Telephone: 805-428-0905
Contact Fax: Not reported
Contact Email: JESSICA@QWIKRESPONSE.COM
Contact Title: Not reported
EPA Region: 09
Land Type: Not reported
Federal Waste Generator Description: Not a generator, verified
Non-Notifier: Not reported
Biennial Report Cycle: Not reported
Accessibility: Not reported
Active Site Indicator: Not reported
State District Owner: Not reported
State District: Not reported
Mailing Address: 2208 SEBRING AVE
Mailing City,State,Zip: SIMI VALLEY, CA 93065
Owner Name: FLORENTINA FLORES

Map ID
 Direction
 Distance
 Elevation

MAP FINDINGS

Site

Database(s)

EDR ID Number
 EPA ID Number

FLORENTINA FLORES (Continued)

1026480131

Owner Type:	Other
Operator Name:	FLORENTINA FLORES
Operator Type:	Other
Short-Term Generator Activity:	No
Importer Activity:	No
Mixed Waste Generator:	No
Transporter Activity:	No
Transfer Facility Activity:	No
Recycler Activity with Storage:	No
Small Quantity On-Site Burner Exemption:	No
Smelting Melting and Refining Furnace Exemption:	No
Underground Injection Control:	No
Off-Site Waste Receipt:	No
Universal Waste Indicator:	No
Universal Waste Destination Facility:	No
Federal Universal Waste:	No
Active Site Fed-Reg Treatment Storage and Disposal Facility:	Not reported
Active Site Converter Treatment storage and Disposal Facility:	Not reported
Active Site State-Reg Treatment Storage and Disposal Facility:	Not reported
Active Site State-Reg Handler:	---
Federal Facility Indicator:	Not reported
Hazardous Secondary Material Indicator:	N
Sub-Part K Indicator:	Not reported
Commercial TSD Indicator:	No
Treatment Storage and Disposal Type:	Not reported
2018 GPRA Permit Baseline:	Not on the Baseline
2018 GPRA Renewals Baseline:	Not on the Baseline
Permit Renewals Workload Universe:	Not reported
Permit Workload Universe:	Not reported
Permit Progress Universe:	Not reported
Post-Closure Workload Universe:	Not reported
Closure Workload Universe:	Not reported
202 GPRA Corrective Action Baseline:	No
Corrective Action Workload Universe:	No
Subject to Corrective Action Universe:	No
Non-TSDs Where RCRA CA has Been Imposed Universe:	No
TSDs Potentially Subject to CA Under 3004 (u)/(v) Universe:	No
TSDs Only Subject to CA under Discretionary Auth Universe:	No
Corrective Action Priority Ranking:	No NCAPS ranking
Environmental Control Indicator:	No
Institutional Control Indicator:	No
Human Exposure Controls Indicator:	N/A
Groundwater Controls Indicator:	N/A
Operating TSD Universe:	Not reported
Full Enforcement Universe:	Not reported
Significant Non-Complier Universe:	No
Unaddressed Significant Non-Complier Universe:	No
Addressed Significant Non-Complier Universe:	No
Significant Non-Complier With a Compliance Schedule Universe:	No
Financial Assurance Required:	Not reported
Handler Date of Last Change:	2020-10-08 18:50:09.0
Recognized Trader-Importer:	No
Recognized Trader-Exporter:	No
Importer of Spent Lead Acid Batteries:	No
Exporter of Spent Lead Acid Batteries:	No
Recycler Activity Without Storage:	No
Manifest Broker:	No

Map ID
Direction
Distance
Elevation

MAP FINDINGS

Site

Database(s)

EDR ID Number
EPA ID Number

FLORENTINA FLORES (Continued)

1026480131

Sub-Part P Indicator: No

Handler - Owner Operator:
Owner/Operator Indicator: Owner
Owner/Operator Name: FLORENTINA FLORES
Legal Status: Other
Date Became Current: Not reported
Date Ended Current: Not reported
Owner/Operator Address: 2208 SEBRING AVE
Owner/Operator City,State,Zip: SIMI VALLEY, CA 93065
Owner/Operator Telephone: 805-428-0905
Owner/Operator Telephone Ext: Not reported
Owner/Operator Fax: Not reported
Owner/Operator Email: Not reported

Owner/Operator Indicator: Operator
Owner/Operator Name: FLORENTINA FLORES
Legal Status: Other
Date Became Current: Not reported
Date Ended Current: Not reported
Owner/Operator Address: 2208 SEBRING AVE
Owner/Operator City,State,Zip: SIMI VALLEY, CA 93065
Owner/Operator Telephone: 805-428-0905
Owner/Operator Telephone Ext: Not reported
Owner/Operator Fax: Not reported
Owner/Operator Email: Not reported

Historic Generators:
Receive Date: 2020-09-29 00:00:00.0
Handler Name: FLORENTINA FLORES
Federal Waste Generator Description: Not a generator, verified
State District Owner: Not reported
Large Quantity Handler of Universal Waste: No
Recognized Trader Importer: No
Recognized Trader Exporter: No
Spent Lead Acid Battery Importer: No
Spent Lead Acid Battery Exporter: No
Current Record: Yes
Non Storage Recycler Activity: Not reported
Electronic Manifest Broker: Not reported

List of NAICS Codes and Descriptions:
NAICS Code: 56299
NAICS Description: ALL OTHER WASTE MANAGEMENT SERVICES

Facility Has Received Notices of Violations:
Violations: No Violations Found

Evaluation Action Summary:
Evaluations: No Evaluations Found

Map ID
 Direction
 Distance
 Elevation

MAP FINDINGS

Site

Database(s)

EDR ID Number
 EPA ID Number

304 North 1/8-1/4 0.217 mi. 1145 ft. Actual: 955 ft. Focus Map: 3	GARY GREENFIELD 2221 SEQUOIA AVENUE SIMI VALLEY, CA 93063	RCRA NonGen / NLR	1026481646 CAC003087659			
<table border="0" style="width: 100%;"> <tr> <td style="width: 15%; vertical-align: top;"> Actual: 955 ft. Focus Map: 3 </td> <td style="width: 45%; vertical-align: top;"> RCRA NonGen / NLR: Date Form Received by Agency: Handler Name: Handler Address: Handler City,State,Zip: EPA ID: Contact Name: Contact Address: Contact City,State,Zip: Contact Telephone: Contact Fax: Contact Email: Contact Title: EPA Region: Land Type: Federal Waste Generator Description: Non-Notifier: Biennial Report Cycle: Accessibility: Active Site Indicator: State District Owner: State District: Mailing Address: Mailing City,State,Zip: Owner Name: Owner Type: Operator Name: Operator Type: Short-Term Generator Activity: Importer Activity: Mixed Waste Generator: Transporter Activity: Transfer Facility Activity: Recycler Activity with Storage: Small Quantity On-Site Burner Exemption: Smelting Melting and Refining Furnace Exemption: Underground Injection Control: Off-Site Waste Receipt: Universal Waste Indicator: Universal Waste Destination Facility: Federal Universal Waste: Active Site Fed-Reg Treatment Storage and Disposal Facility: Active Site Converter Treatment storage and Disposal Facility: Active Site State-Reg Treatment Storage and Disposal Facility: Active Site State-Reg Handler: Federal Facility Indicator: Hazardous Secondary Material Indicator: Sub-Part K Indicator: Commercial TSD Indicator: Treatment Storage and Disposal Type: 2018 GPRP Permit Baseline: 2018 GPRP Renewals Baseline: Permit Renewals Workload Universe: </td> <td style="width: 40%; vertical-align: top;"> 2020-10-09 00:00:00.0 GARY GREENFIELD 2221 SEQUOIA AVENUE SIMI VALLEY, CA 93063 CAC003087659 GARY GREENFIELD 2221 SEQUOIA AVENUE SIMI VALLEY, CA 93063 818-321-8033 Not reported BEVERLYPENDOLINO@ALLIANCE-ENVIRO.COM Not reported 09 Not reported Not a generator, verified Not reported Not reported Not reported Not reported Not reported Not reported 2221 SEQUOIA AVENUE SIMI VALLEY, CA 93063 GARY GREENFIELD Other GARY GREENFIELD Other Not reported Not reported Not reported --- Not reported N Not reported No Not reported Not on the Baseline Not on the Baseline Not reported </td> </tr> </table>				Actual: 955 ft. Focus Map: 3	RCRA NonGen / NLR: Date Form Received by Agency: Handler Name: Handler Address: Handler City,State,Zip: EPA ID: Contact Name: Contact Address: Contact City,State,Zip: Contact Telephone: Contact Fax: Contact Email: Contact Title: EPA Region: Land Type: Federal Waste Generator Description: Non-Notifier: Biennial Report Cycle: Accessibility: Active Site Indicator: State District Owner: State District: Mailing Address: Mailing City,State,Zip: Owner Name: Owner Type: Operator Name: Operator Type: Short-Term Generator Activity: Importer Activity: Mixed Waste Generator: Transporter Activity: Transfer Facility Activity: Recycler Activity with Storage: Small Quantity On-Site Burner Exemption: Smelting Melting and Refining Furnace Exemption: Underground Injection Control: Off-Site Waste Receipt: Universal Waste Indicator: Universal Waste Destination Facility: Federal Universal Waste: Active Site Fed-Reg Treatment Storage and Disposal Facility: Active Site Converter Treatment storage and Disposal Facility: Active Site State-Reg Treatment Storage and Disposal Facility: Active Site State-Reg Handler: Federal Facility Indicator: Hazardous Secondary Material Indicator: Sub-Part K Indicator: Commercial TSD Indicator: Treatment Storage and Disposal Type: 2018 GPRP Permit Baseline: 2018 GPRP Renewals Baseline: Permit Renewals Workload Universe:	2020-10-09 00:00:00.0 GARY GREENFIELD 2221 SEQUOIA AVENUE SIMI VALLEY, CA 93063 CAC003087659 GARY GREENFIELD 2221 SEQUOIA AVENUE SIMI VALLEY, CA 93063 818-321-8033 Not reported BEVERLYPENDOLINO@ALLIANCE-ENVIRO.COM Not reported 09 Not reported Not a generator, verified Not reported Not reported Not reported Not reported Not reported Not reported 2221 SEQUOIA AVENUE SIMI VALLEY, CA 93063 GARY GREENFIELD Other GARY GREENFIELD Other Not reported Not reported Not reported --- Not reported N Not reported No Not reported Not on the Baseline Not on the Baseline Not reported
Actual: 955 ft. Focus Map: 3	RCRA NonGen / NLR: Date Form Received by Agency: Handler Name: Handler Address: Handler City,State,Zip: EPA ID: Contact Name: Contact Address: Contact City,State,Zip: Contact Telephone: Contact Fax: Contact Email: Contact Title: EPA Region: Land Type: Federal Waste Generator Description: Non-Notifier: Biennial Report Cycle: Accessibility: Active Site Indicator: State District Owner: State District: Mailing Address: Mailing City,State,Zip: Owner Name: Owner Type: Operator Name: Operator Type: Short-Term Generator Activity: Importer Activity: Mixed Waste Generator: Transporter Activity: Transfer Facility Activity: Recycler Activity with Storage: Small Quantity On-Site Burner Exemption: Smelting Melting and Refining Furnace Exemption: Underground Injection Control: Off-Site Waste Receipt: Universal Waste Indicator: Universal Waste Destination Facility: Federal Universal Waste: Active Site Fed-Reg Treatment Storage and Disposal Facility: Active Site Converter Treatment storage and Disposal Facility: Active Site State-Reg Treatment Storage and Disposal Facility: Active Site State-Reg Handler: Federal Facility Indicator: Hazardous Secondary Material Indicator: Sub-Part K Indicator: Commercial TSD Indicator: Treatment Storage and Disposal Type: 2018 GPRP Permit Baseline: 2018 GPRP Renewals Baseline: Permit Renewals Workload Universe:	2020-10-09 00:00:00.0 GARY GREENFIELD 2221 SEQUOIA AVENUE SIMI VALLEY, CA 93063 CAC003087659 GARY GREENFIELD 2221 SEQUOIA AVENUE SIMI VALLEY, CA 93063 818-321-8033 Not reported BEVERLYPENDOLINO@ALLIANCE-ENVIRO.COM Not reported 09 Not reported Not a generator, verified Not reported Not reported Not reported Not reported Not reported Not reported 2221 SEQUOIA AVENUE SIMI VALLEY, CA 93063 GARY GREENFIELD Other GARY GREENFIELD Other Not reported Not reported Not reported --- Not reported N Not reported No Not reported Not on the Baseline Not on the Baseline Not reported				

Map ID
 Direction
 Distance
 Elevation

MAP FINDINGS

Site

Database(s)

EDR ID Number
 EPA ID Number

GARY GREENFIELD (Continued)

1026481646

Permit Workload Universe:	Not reported
Permit Progress Universe:	Not reported
Post-Closure Workload Universe:	Not reported
Closure Workload Universe:	Not reported
202 GPRA Corrective Action Baseline:	No
Corrective Action Workload Universe:	No
Subject to Corrective Action Universe:	No
Non-TSDFs Where RCRA CA has Been Imposed Universe:	No
TSDFs Potentially Subject to CA Under 3004 (u)/(v) Universe:	No
TSDFs Only Subject to CA under Discretionary Auth Universe:	No
Corrective Action Priority Ranking:	No NCAPS ranking
Environmental Control Indicator:	No
Institutional Control Indicator:	No
Human Exposure Controls Indicator:	N/A
Groundwater Controls Indicator:	N/A
Operating TSDF Universe:	Not reported
Full Enforcement Universe:	Not reported
Significant Non-Complier Universe:	No
Unaddressed Significant Non-Complier Universe:	No
Addressed Significant Non-Complier Universe:	No
Significant Non-Complier With a Compliance Schedule Universe:	No
Financial Assurance Required:	Not reported
Handler Date of Last Change:	2020-10-26 14:55:14.0
Recognized Trader-Importer:	No
Recognized Trader-Exporter:	No
Importer of Spent Lead Acid Batteries:	No
Exporter of Spent Lead Acid Batteries:	No
Recycler Activity Without Storage:	No
Manifest Broker:	No
Sub-Part P Indicator:	No

Handler - Owner Operator:

Owner/Operator Indicator:	Operator
Owner/Operator Name:	GARY GREENFIELD
Legal Status:	Other
Date Became Current:	Not reported
Date Ended Current:	Not reported
Owner/Operator Address:	2221 SEQUOIA AVENUE
Owner/Operator City,State,Zip:	SIMI VALLEY, CA 93063
Owner/Operator Telephone:	818-321-8033
Owner/Operator Telephone Ext:	Not reported
Owner/Operator Fax:	Not reported
Owner/Operator Email:	Not reported

Owner/Operator Indicator:	Owner
Owner/Operator Name:	GARY GREENFIELD
Legal Status:	Other
Date Became Current:	Not reported
Date Ended Current:	Not reported
Owner/Operator Address:	2221 SEQUOIA AVENUE
Owner/Operator City,State,Zip:	SIMI VALLEY, CA 93063
Owner/Operator Telephone:	818-321-8033
Owner/Operator Telephone Ext:	Not reported
Owner/Operator Fax:	Not reported
Owner/Operator Email:	Not reported

Map ID
Direction
Distance
Elevation

MAP FINDINGS

Site

Database(s)

EDR ID Number
EPA ID Number

GARY GREENFIELD (Continued)

1026481646

Historic Generators:

Receive Date: 2020-10-09 00:00:00.0
Handler Name: GARY GREENFIELD
Federal Waste Generator Description: Not a generator, verified
State District Owner: Not reported
Large Quantity Handler of Universal Waste: No
Recognized Trader Importer: No
Recognized Trader Exporter: No
Spent Lead Acid Battery Importer: No
Spent Lead Acid Battery Exporter: No
Current Record: Yes
Non Storage Recycler Activity: Not reported
Electronic Manifest Broker: Not reported

List of NAICS Codes and Descriptions:

NAICS Code: 56299
NAICS Description: ALL OTHER WASTE MANAGEMENT SERVICES

Facility Has Received Notices of Violations:

Violations: No Violations Found

Evaluation Action Summary:

Evaluations: No Evaluations Found

BC305
North
1/8-1/4
0.217 mi.
1146 ft.

ERWIN AVENDANO
4090 EILEEN ST
SIMI VALLEY, CA 93063
Site 2 of 2 in cluster BC

RCRA NonGen / NLR **1026166622**
CAC003066657

Actual:
966 ft.

Focus Map:
4

RCRA NonGen / NLR:
Date Form Received by Agency: 2020-05-13 00:00:00.0
Handler Name: ERWIN AVENDANO
Handler Address: 4090 EILEEN ST
Handler City,State,Zip: SIMI VALLEY, CA 93063
EPA ID: CAC003066657
Contact Name: ERWIN AVENDANO
Contact Address: 4090 EILEEN ST
Contact City,State,Zip: SIMI VALLEY, CA 93063
Contact Telephone: 805-390-0876
Contact Fax: Not reported
Contact Email: ANAB@PWSEI.COM
Contact Title: Not reported
EPA Region: 09
Land Type: Not reported
Federal Waste Generator Description: Not a generator, verified
Non-Notifier: Not reported
Biennial Report Cycle: Not reported
Accessibility: Not reported
Active Site Indicator: Not reported
State District Owner: Not reported
State District: Not reported
Mailing Address: 4090 EILEEN ST
Mailing City,State,Zip: SIMI VALLEY, CA 93063
Owner Name: ERWIN AVEDANO

Map ID
Direction
Distance
Elevation

MAP FINDINGS

Site

Database(s)

EDR ID Number
EPA ID Number

ERWIN AVENDANO (Continued)

1026166622

Owner Type:	Other
Operator Name:	ERWIN AVENDANO
Operator Type:	Other
Short-Term Generator Activity:	No
Importer Activity:	No
Mixed Waste Generator:	No
Transporter Activity:	No
Transfer Facility Activity:	No
Recycler Activity with Storage:	No
Small Quantity On-Site Burner Exemption:	No
Smelting Melting and Refining Furnace Exemption:	No
Underground Injection Control:	No
Off-Site Waste Receipt:	No
Universal Waste Indicator:	No
Universal Waste Destination Facility:	No
Federal Universal Waste:	No
Active Site Fed-Reg Treatment Storage and Disposal Facility:	Not reported
Active Site Converter Treatment storage and Disposal Facility:	Not reported
Active Site State-Reg Treatment Storage and Disposal Facility:	Not reported
Active Site State-Reg Handler:	---
Federal Facility Indicator:	Not reported
Hazardous Secondary Material Indicator:	N
Sub-Part K Indicator:	Not reported
Commercial TSD Indicator:	No
Treatment Storage and Disposal Type:	Not reported
2018 GPRA Permit Baseline:	Not on the Baseline
2018 GPRA Renewals Baseline:	Not on the Baseline
Permit Renewals Workload Universe:	Not reported
Permit Workload Universe:	Not reported
Permit Progress Universe:	Not reported
Post-Closure Workload Universe:	Not reported
Closure Workload Universe:	Not reported
202 GPRA Corrective Action Baseline:	No
Corrective Action Workload Universe:	No
Subject to Corrective Action Universe:	No
Non-TSDs Where RCRA CA has Been Imposed Universe:	No
TSDs Potentially Subject to CA Under 3004 (u)/(v) Universe:	No
TSDs Only Subject to CA under Discretionary Auth Universe:	No
Corrective Action Priority Ranking:	No NCAPS ranking
Environmental Control Indicator:	No
Institutional Control Indicator:	No
Human Exposure Controls Indicator:	N/A
Groundwater Controls Indicator:	N/A
Operating TSD Universe:	Not reported
Full Enforcement Universe:	Not reported
Significant Non-Complier Universe:	No
Unaddressed Significant Non-Complier Universe:	No
Addressed Significant Non-Complier Universe:	No
Significant Non-Complier With a Compliance Schedule Universe:	No
Financial Assurance Required:	Not reported
Handler Date of Last Change:	2020-05-15 19:43:51.0
Recognized Trader-Importer:	No
Recognized Trader-Exporter:	No
Importer of Spent Lead Acid Batteries:	No
Exporter of Spent Lead Acid Batteries:	No
Recycler Activity Without Storage:	No
Manifest Broker:	No

Map ID
Direction
Distance
Elevation

MAP FINDINGS

Site

Database(s)

EDR ID Number
EPA ID Number

ERWIN AVENDANO (Continued)

1026166622

Sub-Part P Indicator: No

Handler - Owner Operator:
Owner/Operator Indicator: Operator
Owner/Operator Name: ERWIN AVENDANO
Legal Status: Other
Date Became Current: Not reported
Date Ended Current: Not reported
Owner/Operator Address: 4090 EILEEN ST
Owner/Operator City,State,Zip: SIMI VALLEY, CA 93063
Owner/Operator Telephone: 805-390-0876
Owner/Operator Telephone Ext: Not reported
Owner/Operator Fax: Not reported
Owner/Operator Email: Not reported

Owner/Operator Indicator: Owner
Owner/Operator Name: ERWIN AVEDANO
Legal Status: Other
Date Became Current: Not reported
Date Ended Current: Not reported
Owner/Operator Address: 4090 EILEEN ST
Owner/Operator City,State,Zip: SIMI VALLEY, CA 93063
Owner/Operator Telephone: 805-390-0876
Owner/Operator Telephone Ext: Not reported
Owner/Operator Fax: Not reported
Owner/Operator Email: Not reported

Historic Generators:
Receive Date: 2020-05-13 00:00:00.0
Handler Name: ERWIN AVENDANO
Federal Waste Generator Description: Not a generator, verified
State District Owner: Not reported
Large Quantity Handler of Universal Waste: No
Recognized Trader Importer: No
Recognized Trader Exporter: No
Spent Lead Acid Battery Importer: No
Spent Lead Acid Battery Exporter: No
Current Record: Yes
Non Storage Recycler Activity: Not reported
Electronic Manifest Broker: Not reported

List of NAICS Codes and Descriptions:
NAICS Code: 56299
NAICS Description: ALL OTHER WASTE MANAGEMENT SERVICES

Facility Has Received Notices of Violations:
Violations: No Violations Found

Evaluation Action Summary:
Evaluations: No Evaluations Found

Map ID
 Direction
 Distance
 Elevation

MAP FINDINGS

Site

Database(s)

EDR ID Number
 EPA ID Number

BG306
NE
1/8-1/4
0.219 mi.
1156 ft.
Actual:
993 ft.
Focus Map:
4

PROMENADE CLEANERS
5105 LOS ANGELES AVE #H
SIMI VALLEY, CA 93063
 Site 1 of 4 in cluster BG

RCRA-VSQG 1000819425
CA CERS HAZ WASTE CAD983654070
FINDS
ECHO
CA VENTURA CO. BWT
CA DRYCLEANERS
CA HAZNET
CA CERS
CA HWTS

RCRA-VSQG:
 Date Form Received by Agency: 2017-07-10 00:00:00.0
 Handler Name: PROMENADE CLEANERS
 Handler Address: 5105 LOS ANGELES AVE #H
 Handler City,State,Zip: SIMI VALLEY, CA 93063
 EPA ID: CAD983654070
 Contact Name: SOO Y LEE
 Contact Address: 5105 LOS ANGELES AVE #H
 Contact City,State,Zip: SIMI VALLEY, CA 93063
 Contact Telephone: 805-520-6060
 Contact Fax: Not reported
 Contact Email: YOUNGAEPROMENADE@HOTMAIL.COM
 Contact Title: OWNER
 EPA Region: 09
 Land Type: Private
 Federal Waste Generator Description: Conditionally Exempt Small Quantity Generator
 Non-Notifier: Not reported
 Biennial Report Cycle: Not reported
 Accessibility: Not reported
 Active Site Indicator: Handler Activities
 State District Owner: Not reported
 State District: Not reported
 Mailing Address: 5105 LOS ANGELES AVE #H
 Mailing City,State,Zip: SIMI VALLEY, CA 93063
 Owner Name: SOO YOUNG LEE
 Owner Type: Private
 Operator Name: SOO YOUNG LEE
 Operator Type: Private
 Short-Term Generator Activity: No
 Importer Activity: No
 Mixed Waste Generator: No
 Transporter Activity: No
 Transfer Facility Activity: No
 Recycler Activity with Storage: No
 Small Quantity On-Site Burner Exemption: No
 Smelting Melting and Refining Furnace Exemption: No
 Underground Injection Control: No
 Off-Site Waste Receipt: No
 Universal Waste Indicator: No
 Universal Waste Destination Facility: No
 Federal Universal Waste: No
 Active Site Fed-Reg Treatment Storage and Disposal Facility: Not reported
 Active Site Converter Treatment storage and Disposal Facility: Not reported
 Active Site State-Reg Treatment Storage and Disposal Facility: Not reported
 Active Site State-Reg Handler: ---
 Federal Facility Indicator: Not reported
 Hazardous Secondary Material Indicator: NN
 Sub-Part K Indicator: Not reported
 Commercial TSD Indicator: No

Map ID
 Direction
 Distance
 Elevation

MAP FINDINGS

Site

Database(s)

EDR ID Number
 EPA ID Number

PROMENADE CLEANERS (Continued)

1000819425

Treatment Storage and Disposal Type:	Not reported
2018 GPRC Permit Baseline:	Not on the Baseline
2018 GPRC Renewals Baseline:	Not on the Baseline
Permit Renewals Workload Universe:	Not reported
Permit Workload Universe:	Not reported
Permit Progress Universe:	Not reported
Post-Closure Workload Universe:	Not reported
Closure Workload Universe:	Not reported
202 GPRC Corrective Action Baseline:	No
Corrective Action Workload Universe:	No
Subject to Corrective Action Universe:	No
Non-TSDFs Where RCRA CA has Been Imposed Universe:	No
TSDFs Potentially Subject to CA Under 3004 (u)/(v) Universe:	No
TSDFs Only Subject to CA under Discretionary Auth Universe:	No
Corrective Action Priority Ranking:	No NCAPS ranking
Environmental Control Indicator:	No
Institutional Control Indicator:	No
Human Exposure Controls Indicator:	N/A
Groundwater Controls Indicator:	N/A
Operating TSDF Universe:	Not reported
Full Enforcement Universe:	Not reported
Significant Non-Complier Universe:	No
Unaddressed Significant Non-Complier Universe:	No
Addressed Significant Non-Complier Universe:	No
Significant Non-Complier With a Compliance Schedule Universe:	No
Financial Assurance Required:	Not reported
Handler Date of Last Change:	2017-07-18 18:45:34.0
Recognized Trader-Importer:	No
Recognized Trader-Exporter:	No
Importer of Spent Lead Acid Batteries:	No
Exporter of Spent Lead Acid Batteries:	No
Recycler Activity Without Storage:	Not reported
Manifest Broker:	Not reported
Sub-Part P Indicator:	Not reported

Hazardous Waste Summary:

Waste Code:	D001
Waste Description:	IGNITABLE WASTE

Handler - Owner Operator:

Owner/Operator Indicator:	Owner
Owner/Operator Name:	SOO YOUNG LEE
Legal Status:	Private
Date Became Current:	1992-08-01 00:00:00.
Date Ended Current:	Not reported
Owner/Operator Address:	5105 LOS ANGELES AVE #H
Owner/Operator City,State,Zip:	SIMI VALLEY, CA 93063
Owner/Operator Telephone:	805-520-6060
Owner/Operator Telephone Ext:	Not reported
Owner/Operator Fax:	Not reported
Owner/Operator Email:	Not reported
Owner/Operator Indicator:	Owner
Owner/Operator Name:	SOO YOUNG LEE
Legal Status:	Private

Map ID
Direction
Distance
Elevation

MAP FINDINGS

Site

Database(s)

EDR ID Number
EPA ID Number

PROMENADE CLEANERS (Continued)

1000819425

Date Became Current: Not reported
Date Ended Current: Not reported
Owner/Operator Address: 5105 LOS ANGELES AVE UNIT H
Owner/Operator City,State,Zip: SIMI VALLEY, CA 93063
Owner/Operator Telephone: 805-520-6060
Owner/Operator Telephone Ext: Not reported
Owner/Operator Fax: Not reported
Owner/Operator Email: Not reported

Owner/Operator Indicator: Operator
Owner/Operator Name: SOO YOUNG LEE
Legal Status: Private
Date Became Current: 1992-08-01 00:00:00.
Date Ended Current: Not reported
Owner/Operator Address: Not reported
Owner/Operator City,State,Zip: Not reported
Owner/Operator Telephone: Not reported
Owner/Operator Telephone Ext: Not reported
Owner/Operator Fax: Not reported
Owner/Operator Email: Not reported

Historic Generators:

Receive Date: 1992-12-01 00:00:00.0
Handler Name: PROMENADE CLEANERS
Federal Waste Generator Description: Small Quantity Generator
State District Owner: Not reported
Large Quantity Handler of Universal Waste: No
Recognized Trader Importer: No
Recognized Trader Exporter: No
Spent Lead Acid Battery Importer: No
Spent Lead Acid Battery Exporter: No
Current Record: No
Non Storage Recycler Activity: Not reported
Electronic Manifest Broker: Not reported

Receive Date: 2017-07-10 00:00:00.0
Handler Name: PROMENADE CLEANERS
Federal Waste Generator Description: Conditionally Exempt Small Quantity Generator
State District Owner: Not reported
Large Quantity Handler of Universal Waste: No
Recognized Trader Importer: No
Recognized Trader Exporter: No
Spent Lead Acid Battery Importer: No
Spent Lead Acid Battery Exporter: No
Current Record: Yes
Non Storage Recycler Activity: Not reported
Electronic Manifest Broker: Not reported

List of NAICS Codes and Descriptions:

NAICS Code: 812320
NAICS Description: DRYCLEANING AND LAUNDRY SERVICES (EXCEPT COIN-OPERATED)

Facility Has Received Notices of Violations:

Violations: No Violations Found

Map ID
Direction
Distance
Elevation

MAP FINDINGS

Site

Database(s)

EDR ID Number
EPA ID Number

PROMENADE CLEANERS (Continued)

1000819425

Evaluation Action Summary:

Evaluations: No Evaluations Found

CERS HAZ WASTE:

Name: PROMENADE CLEANERS
Address: 5105 LOS ANGELES AVE #H
City,State,Zip: SIMI VALLEY, CA 93065
Site ID: 59001
CERS ID: 10333216
CERS Description: Hazardous Waste Generator

FINDS:

Registry ID: 110006484107

Click Here:

Environmental Interest/Information System:

RCRAInfo is a national information system that supports the Resource Conservation and Recovery Act (RCRA) program through the tracking of events and activities related to facilities that generate, transport, and treat, store, or dispose of hazardous waste. RCRAInfo allows RCRA program staff to track the notification, permit, compliance, and corrective action activities required under RCRA.
STATE MASTER

[Click this hyperlink](#) while viewing on your computer to access additional FINDS: detail in the EDR Site Report.

ECHO:

Envid: 1000819425
Registry ID: 110006484107
DFR URL: <http://echo.epa.gov/detailed-facility-report?fid=110006484107>
Name: PROMENADE CLEANERS
Address: 5105 LOS ANGELES AVE UNIT H
City,State,Zip: SIMI VALLEY, CA 93063

VENTURA CO. BWT:

Name: PROMENADE CLEANERS
Address: 5105 LOS ANGELES AVE #H
City,State,Zip: SIMI VALLEY, CA
Facility ID: FA0005591
Program: HAZARDOUS WASTE GENERATOR/BUSINESS PLAN

Name: PROMENADE CLEANERS
Address: 5105 LOS ANGELES AVE H
City,State,Zip: SIMI VALLEY, CA
Facility ID: HM 3042
Program: Not reported

DRYCLEANERS:

Name: PROMENADE CLEANERS
Address: 5105 LOS ANGELES AVE #H
City,State,Zip: SIMI VALLEY, CA 930630000
EPA Id: CAD983654070
NAICS Code: 81232

Map ID
Direction
Distance
Elevation

MAP FINDINGS

Site

Database(s)

EDR ID Number
EPA ID Number

PROMENADE CLEANERS (Continued)

1000819425

NAICS Description: Drycleaning and Laundry Services (except Coin-Operated)
SIC Code: 7211
SIC Description: Power Laundries, Family and Commercial
Create Date: 12/01/1992
Facility Active: Yes
Inactive Date: Not reported
Facility Addr2: Not reported
Owner Name: SOO YOUNG LEE
Owner Address: 5105 LOS ANGELES AVE #H
Owner Address 2: Not reported
Owner Telephone: 8055206060
Contact Name: SOO YOUNG LEE
Contact Address: 5105 LOS ANGELES AVE #H
Contact Address 2: Not reported
Contact Telephone: 8055206060
Mailing Name: Not reported
Mailing Address 1: 5105 LOS ANGELES AVE #H
Mailing Address 2: Not reported
Mailing City: SIMI VALLEY
Mailing State: CA
Mailing Zip: 930630000
Owner Fax: Not reported
Region Code: 3

HAZNET:

Name: PROMENADE CLEANERS
Address: 5105 LOS ANGELES AVE UNIT H
Address 2: Not reported
City,State,Zip: SIMI VALLEY, CA 930630000
Contact: SOO YOUNG LEE-OWNER
Telephone: 8055206060
Mailing Name: Not reported
Mailing Address: 5105 E LOS ANGELES AVE STE H

Year: 2008
Gepaid: CAD983654070
TSD EPA ID: CAD008252405
CA Waste Code: 213 - Hydrocarbon solvents (benzene, hexane, Stoddard, Etc.)
Disposal Method: H061 - Fuel Blending Prior To Energy Recovery At Another Site
Tons: 0.00417

Year: 2008
Gepaid: CAD983654070
TSD EPA ID: CAD008252405
CA Waste Code: 352 - Other organic solids
Disposal Method: -
Tons: Not reported

Year: 2008
Gepaid: CAD983654070
TSD EPA ID: CAD008252405
CA Waste Code: 741 - Liquids with halogenated organic compounds >= 1,000 Mg./L
Disposal Method: H020 - Solvents Recovery
Tons: 0.1251

Year: 2008
Gepaid: CAD983654070

Map ID
Direction
Distance
Elevation

MAP FINDINGS

Site

Database(s)

EDR ID Number
EPA ID Number

PROMENADE CLEANERS (Continued)

1000819425

TSD EPA ID:	CAD008252405
CA Waste Code:	213 - Hydrocarbon solvents (benzene, hexane, Stoddard, Etc.)
Disposal Method:	-
Tons:	Not reported
Year:	2006
Gepaid:	CAD983654070
TSD EPA ID:	NVR000076158
CA Waste Code:	-
Disposal Method:	R01 - Recycler
Tons:	Not reported
Year:	2006
Gepaid:	CAD983654070
TSD EPA ID:	NVR000076158
CA Waste Code:	211 - Halogenated solvents (chloroforms, methyl chloride, perchloroethylene, etc)
Disposal Method:	R01 - Recycler
Tons:	0.22935
Year:	2006
Gepaid:	CAD983654070
TSD EPA ID:	NVR000076158
CA Waste Code:	134 - Aqueous solution with total organic residues less than 10 percent
Disposal Method:	R01 - Recycler
Tons:	Not reported
Year:	2004
Gepaid:	CAD983654070
TSD EPA ID:	NVR000076158
CA Waste Code:	134 - Aqueous solution with total organic residues less than 10 percent
Disposal Method:	-
Tons:	Not reported
Year:	2004
Gepaid:	CAD983654070
TSD EPA ID:	NVR000076158
CA Waste Code:	213 - Hydrocarbon solvents (benzene, hexane, Stoddard, Etc.)
Disposal Method:	-
Tons:	Not reported
Year:	2004
Gepaid:	CAD983654070
TSD EPA ID:	NVR000076158
CA Waste Code:	211 - Halogenated solvents (chloroforms, methyl chloride, perchloroethylene, etc)
Disposal Method:	-
Tons:	0.1251

[Click this hyperlink](#) while viewing on your computer to access 6 additional CA HAZNET: record(s) in the EDR Site Report.

Additional Info:

Year: 2008

Map ID
Direction
Distance
Elevation

MAP FINDINGS

Site

Database(s)

EDR ID Number
EPA ID Number

PROMENADE CLEANERS (Continued)

1000819425

Gen EPA ID:	CAD983654070
Shipment Date:	20081003
Creation Date:	12/16/2008 18:30:08
Receipt Date:	20081030
Manifest ID:	000403482GBF
Trans EPA ID:	CAR000166827
Trans Name:	AMERICAN INDUSTRIAL SERVICES
Trans 2 EPA ID:	CAD980585293
Trans 2 Name:	INDUSTRIAL WASTE UTILIZATION
TSDf EPA ID:	AZR000501510
Trans Name:	AA SYDCOL LLC
TSDf Alt EPA ID:	CAD008252405
TSDf Alt Name:	VEOLIA ES TECHNICAL SOLUTIONS
Waste Code Description:	352 - Other organic solids
RCRA Code:	Not reported
Meth Code:	- Not reported
Quantity Tons:	Not reported
Waste Quantity:	Not reported
Quantity Unit:	P
Additional Code 1:	Not reported
Additional Code 2:	Not reported
Additional Code 3:	Not reported
Additional Code 4:	Not reported
Additional Code 5:	Not reported
Shipment Date:	20081003
Creation Date:	12/16/2008 18:30:08
Receipt Date:	20081030
Manifest ID:	000403482GBF
Trans EPA ID:	CAR000166827
Trans Name:	AMERICAN INDUSTRIAL SERVICES
Trans 2 EPA ID:	CAD980585293
Trans 2 Name:	INDUSTRIAL WASTE UTILIZATION
TSDf EPA ID:	AZR000501510
Trans Name:	AA SYDCOL LLC
TSDf Alt EPA ID:	CAD008252405
TSDf Alt Name:	VEOLIA ES TECHNICAL SOLUTIONS
Waste Code Description:	741 - Liquids with halogenated organic compounds > 1000 mg/l
RCRA Code:	F002
Meth Code:	H020 - Solvents Recovery
Quantity Tons:	0.1251
Waste Quantity:	30
Quantity Unit:	G
Additional Code 1:	D039
Additional Code 2:	Not reported
Additional Code 3:	Not reported
Additional Code 4:	Not reported
Additional Code 5:	Not reported
Shipment Date:	20081003
Creation Date:	12/16/2008 18:30:08
Receipt Date:	20081030
Manifest ID:	000403482GBF
Trans EPA ID:	CAR000166827
Trans Name:	AMERICAN INDUSTRIAL SERVICES
Trans 2 EPA ID:	CAD980585293

Map ID
Direction
Distance
Elevation

MAP FINDINGS

Site

Database(s)

EDR ID Number
EPA ID Number

PROMENADE CLEANERS (Continued)

1000819425

Trans 2 Name: INDUSTRIAL WASTE UTILIZATION
TSDf EPA ID: AZR000501510
Trans Name: AA SYDCOL LLC
TSDf Alt EPA ID: CAD008252405
TSDf Alt Name: VEOLIA ES TECHNICAL SOLUTIONS
Waste Code Description: 213 - Hydrocarbon solvents (benzene, hexane, Stoddard, etc.
RCRA Code: Not reported
Meth Code: H061 - Fuel Blending Prior To Energy Recovery At Another Site
Quantity Tons: 0.00417
Waste Quantity: 1
Quantity Unit: G
Additional Code 1: Not reported
Additional Code 2: Not reported
Additional Code 3: Not reported
Additional Code 4: Not reported
Additional Code 5: Not reported

Shipment Date: 20081003
Creation Date: 12/16/2008 18:30:08
Receipt Date: 20081030
Manifest ID: 000403482GBF
Trans EPA ID: CAR000166827
Trans Name: AMERICAN INDUSTRIAL SERVICES
Trans 2 EPA ID: CAD980585293
Trans 2 Name: INDUSTRIAL WASTE UTILIZATION
TSDf EPA ID: AZR000501510
Trans Name: AA SYDCOL LLC
TSDf Alt EPA ID: CAD008252405
TSDf Alt Name: VEOLIA ES TECHNICAL SOLUTIONS
Waste Code Description: 213 - Hydrocarbon solvents (benzene, hexane, Stoddard, etc.
RCRA Code: Not reported
Meth Code: - Not reported
Quantity Tons: Not reported
Waste Quantity: Not reported
Quantity Unit: G
Additional Code 1: Not reported
Additional Code 2: Not reported
Additional Code 3: Not reported
Additional Code 4: Not reported
Additional Code 5: Not reported

Additional Info:
Year: 2004
Gen EPA ID: CAD983654070

Shipment Date: 20040907
Creation Date: 12/22/2004 18:31:08
Receipt Date: 20040914
Manifest ID: 23622629
Trans EPA ID: CAR000063921
Trans Name: CONSOLIDATED WESTERN
Trans 2 EPA ID: CAD981375983
Trans 2 Name: TECHNICHEM INC
TSDf EPA ID: NVR000076158
Trans Name: RESOLVENT INC
TSDf Alt EPA ID: Not reported
TSDf Alt Name: Not reported

Map ID
Direction
Distance
Elevation

MAP FINDINGS

Site

Database(s)

EDR ID Number
EPA ID Number

PROMENADE CLEANERS (Continued)

1000819425

Waste Code Description:	211 - Halogenated solvents (chloroform, methyl chloride, perchloroethylene, etc.
RCRA Code:	F002
Meth Code:	- Not reported
Quantity Tons:	Not reported
Waste Quantity:	Not reported
Quantity Unit:	P
Additional Code 1:	Not reported
Additional Code 2:	Not reported
Additional Code 3:	Not reported
Additional Code 4:	Not reported
Additional Code 5:	Not reported
Shipment Date:	20040907
Creation Date:	12/22/2004 18:31:08
Receipt Date:	20040914
Manifest ID:	23622629
Trans EPA ID:	CAR000063921
Trans Name:	CONSOLIDATED WESTERN
Trans 2 EPA ID:	CAD981375983
Trans 2 Name:	TECHNICHEM INC
TSDf EPA ID:	NVR000076158
Trans Name:	RESOLVENT INC
TSDf Alt EPA ID:	Not reported
TSDf Alt Name:	Not reported
Waste Code Description:	213 - Hydrocarbon solvents (benzene, hexane, Stoddard, etc.
RCRA Code:	NA
Meth Code:	- Not reported
Quantity Tons:	Not reported
Waste Quantity:	Not reported
Quantity Unit:	Not reported
Additional Code 1:	Not reported
Additional Code 2:	Not reported
Additional Code 3:	Not reported
Additional Code 4:	Not reported
Additional Code 5:	Not reported
Shipment Date:	20040907
Creation Date:	12/22/2004 18:31:08
Receipt Date:	20040914
Manifest ID:	23622629
Trans EPA ID:	CAR000063921
Trans Name:	CONSOLIDATED WESTERN
Trans 2 EPA ID:	CAD981375983
Trans 2 Name:	TECHNICHEM INC
TSDf EPA ID:	NVR000076158
Trans Name:	RESOLVENT INC
TSDf Alt EPA ID:	Not reported
TSDf Alt Name:	Not reported
Waste Code Description:	134 - Aqueous solution with <10% total organic residues
RCRA Code:	D039
Meth Code:	- Not reported
Quantity Tons:	Not reported
Waste Quantity:	Not reported
Quantity Unit:	Not reported
Additional Code 1:	Not reported
Additional Code 2:	Not reported

Map ID
Direction
Distance
Elevation

MAP FINDINGS

Site

Database(s)

EDR ID Number
EPA ID Number

PROMENADE CLEANERS (Continued)

1000819425

Additional Code 3: Not reported
Additional Code 4: Not reported
Additional Code 5: Not reported

Shipment Date: 20040907
Creation Date: 12/22/2004 18:31:08
Receipt Date: 20040914
Manifest ID: 23622629
Trans EPA ID: CAR000063921
Trans Name: CONSOLIDATED WESTERN
Trans 2 EPA ID: CAD981375983
Trans 2 Name: TECHNICHEM INC
TSDf EPA ID: NVR000076158
Trans Name: RESOLVENT INC
TSDf Alt EPA ID: Not reported
TSDf Alt Name: Not reported
Waste Code Description: 211 - Halogenated solvents (chloroform, methyl chloride, perchloroethylene, etc.

RCRA Code: F002
Meth Code: - Not reported
Quantity Tons: 0.1251
Waste Quantity: 30
Quantity Unit: G
Additional Code 1: Not reported
Additional Code 2: Not reported
Additional Code 3: Not reported
Additional Code 4: Not reported
Additional Code 5: Not reported

Additional Info:
Year: 1997
Gen EPA ID: CAD983654070

Shipment Date: 19970707
Creation Date: 12/4/1997 0:00:00
Receipt Date: 19970708
Manifest ID: 96743237
Trans EPA ID: CAD981414386
Trans Name: Not reported
Trans 2 EPA ID: Not reported
Trans 2 Name: Not reported
TSDf EPA ID: CAD981397417
Trans Name: Not reported
TSDf Alt EPA ID: Not reported
TSDf Alt Name: Not reported
Waste Code Description: 211 - Halogenated solvents (chloroform, methyl chloride, perchloroethylene, etc.

RCRA Code: F002
Meth Code: R01 - Recycler
Quantity Tons: 0.0625
Waste Quantity: 15
Quantity Unit: G
Additional Code 1: Not reported
Additional Code 2: Not reported
Additional Code 3: Not reported
Additional Code 4: Not reported
Additional Code 5: Not reported

Map ID
Direction
Distance
Elevation

MAP FINDINGS

Site

Database(s)

EDR ID Number
EPA ID Number

PROMENADE CLEANERS (Continued)

1000819425

Shipment Date: 19970707
Creation Date: 12/4/1997 0:00:00
Receipt Date: 19970708
Manifest ID: 96743237
Trans EPA ID: CAD981414386
Trans Name: Not reported
Trans 2 EPA ID: Not reported
Trans 2 Name: Not reported
TSDf EPA ID: CAD981397417
Trans Name: Not reported
TSDf Alt EPA ID: Not reported
TSDf Alt Name: Not reported
Waste Code Description: 211 - Halogenated solvents (chloroform, methyl chloride, perchloroethylene, etc.)

RCRA Code: F002
Meth Code: R01 - Recycler
Quantity Tons: 0
Waste Quantity: 0
Quantity Unit: Y
Additional Code 1: Not reported
Additional Code 2: Not reported
Additional Code 3: Not reported
Additional Code 4: Not reported
Additional Code 5: Not reported

Additional Info:

Year: 1995
Gen EPA ID: CAD983654070

Shipment Date: 19950814
Creation Date: 7/26/1996 0:00:00
Receipt Date: 19950815
Manifest ID: 95474069
Trans EPA ID: CAD981414386
Trans Name: Not reported
Trans 2 EPA ID: Not reported
Trans 2 Name: Not reported
TSDf EPA ID: CAD981397417
Trans Name: Not reported
TSDf Alt EPA ID: Not reported
TSDf Alt Name: Not reported
Waste Code Description: 211 - Halogenated solvents (chloroform, methyl chloride, perchloroethylene, etc.)

RCRA Code: F002
Meth Code: R01 - Recycler
Quantity Tons: 0.0625
Waste Quantity: 15
Quantity Unit: G
Additional Code 1: Not reported
Additional Code 2: Not reported
Additional Code 3: Not reported
Additional Code 4: Not reported
Additional Code 5: Not reported

Shipment Date: 19950814
Creation Date: 7/26/1996 0:00:00
Receipt Date: 19950815

Map ID
Direction
Distance
Elevation

MAP FINDINGS

Site

Database(s)

EDR ID Number
EPA ID Number

PROMENADE CLEANERS (Continued)

1000819425

Manifest ID: 95474069
Trans EPA ID: CAD981414386
Trans Name: Not reported
Trans 2 EPA ID: Not reported
Trans 2 Name: Not reported
TSDf EPA ID: CAD981397417
Trans Name: Not reported
TSDf Alt EPA ID: Not reported
TSDf Alt Name: Not reported
Waste Code Description: 211 - Halogenated solvents (chloroform, methyl chloride, perchloroethylene, etc.

RCRA Code: F002
Meth Code: R01 - Recycler
Quantity Tons: 0
Waste Quantity: 0
Quantity Unit: Y
Additional Code 1: Not reported
Additional Code 2: Not reported
Additional Code 3: Not reported
Additional Code 4: Not reported
Additional Code 5: Not reported

Additional Info:

Year: 1996
Gen EPA ID: CAD983654070

Shipment Date: 19961209
Creation Date: 5/30/1997 0:00:00
Receipt Date: 19961210
Manifest ID: 96319246
Trans EPA ID: CAD981414386
Trans Name: Not reported
Trans 2 EPA ID: Not reported
Trans 2 Name: Not reported
TSDf EPA ID: CAD981397417
Trans Name: Not reported
TSDf Alt EPA ID: Not reported
TSDf Alt Name: Not reported
Waste Code Description: 211 - Halogenated solvents (chloroform, methyl chloride, perchloroethylene, etc.

RCRA Code: F002
Meth Code: R01 - Recycler
Quantity Tons: 0
Waste Quantity: 0
Quantity Unit: Y
Additional Code 1: Not reported
Additional Code 2: Not reported
Additional Code 3: Not reported
Additional Code 4: Not reported
Additional Code 5: Not reported

Shipment Date: 19961209
Creation Date: 5/30/1997 0:00:00
Receipt Date: 19961210
Manifest ID: 96319246
Trans EPA ID: CAD981414386
Trans Name: Not reported

Map ID
Direction
Distance
Elevation

MAP FINDINGS

Site

Database(s)

EDR ID Number
EPA ID Number

PROMENADE CLEANERS (Continued)

1000819425

Trans 2 EPA ID:	Not reported
Trans 2 Name:	Not reported
TSDf EPA ID:	CAD981397417
Trans Name:	Not reported
TSDf Alt EPA ID:	Not reported
TSDf Alt Name:	Not reported
Waste Code Description:	211 - Halogenated solvents (chloroform, methyl chloride, perchloroethylene, etc.
RCRA Code:	F002
Meth Code:	R01 - Recycler
Quantity Tons:	0.0625
Waste Quantity:	15
Quantity Unit:	G
Additional Code 1:	Not reported
Additional Code 2:	Not reported
Additional Code 3:	Not reported
Additional Code 4:	Not reported
Additional Code 5:	Not reported
Shipment Date:	19960708
Creation Date:	5/20/1997 0:00:00
Receipt Date:	19960709
Manifest ID:	96109399
Trans EPA ID:	CAD981414386
Trans Name:	Not reported
Trans 2 EPA ID:	Not reported
Trans 2 Name:	Not reported
TSDf EPA ID:	CAD981397417
Trans Name:	Not reported
TSDf Alt EPA ID:	Not reported
TSDf Alt Name:	Not reported
Waste Code Description:	211 - Halogenated solvents (chloroform, methyl chloride, perchloroethylene, etc.
RCRA Code:	F002
Meth Code:	R01 - Recycler
Quantity Tons:	0.0625
Waste Quantity:	15
Quantity Unit:	G
Additional Code 1:	Not reported
Additional Code 2:	Not reported
Additional Code 3:	Not reported
Additional Code 4:	Not reported
Additional Code 5:	Not reported
Shipment Date:	19960708
Creation Date:	5/20/1997 0:00:00
Receipt Date:	19960709
Manifest ID:	96109399
Trans EPA ID:	CAD981414386
Trans Name:	Not reported
Trans 2 EPA ID:	Not reported
Trans 2 Name:	Not reported
TSDf EPA ID:	CAD981397417
Trans Name:	Not reported
TSDf Alt EPA ID:	Not reported
TSDf Alt Name:	Not reported
Waste Code Description:	211 - Halogenated solvents (chloroform, methyl chloride,

Map ID
Direction
Distance
Elevation

MAP FINDINGS

Site

Database(s)

EDR ID Number
EPA ID Number

PROMENADE CLEANERS (Continued)

1000819425

RCRA Code:	perchloroethylene, etc. F002
Meth Code:	R01 - Recycler
Quantity Tons:	0
Waste Quantity:	0
Quantity Unit:	Not reported
Additional Code 1:	Not reported
Additional Code 2:	Not reported
Additional Code 3:	Not reported
Additional Code 4:	Not reported
Additional Code 5:	Not reported
Shipment Date:	19960119
Creation Date:	10/10/1996 0:00:00
Receipt Date:	19960110
Manifest ID:	95896793
Trans EPA ID:	CAD981414386
Trans Name:	Not reported
Trans 2 EPA ID:	Not reported
Trans 2 Name:	Not reported
TSDf EPA ID:	CAD981397417
Trans Name:	Not reported
TSDf Alt EPA ID:	CAD981397417
TSDf Alt Name:	Not reported
Waste Code Description:	211 - Halogenated solvents (chloroform, methyl chloride, perchloroethylene, etc.
RCRA Code:	F002
Meth Code:	R01 - Recycler
Quantity Tons:	0.0625
Waste Quantity:	15
Quantity Unit:	G
Additional Code 1:	Not reported
Additional Code 2:	Not reported
Additional Code 3:	Not reported
Additional Code 4:	Not reported
Additional Code 5:	Not reported
Shipment Date:	19960119
Creation Date:	10/10/1996 0:00:00
Receipt Date:	19960110
Manifest ID:	95896793
Trans EPA ID:	CAD981414386
Trans Name:	Not reported
Trans 2 EPA ID:	Not reported
Trans 2 Name:	Not reported
TSDf EPA ID:	CAD981397417
Trans Name:	Not reported
TSDf Alt EPA ID:	CAD981397417
TSDf Alt Name:	Not reported
Waste Code Description:	- Not reported
RCRA Code:	Not reported
Meth Code:	R01 - Recycler
Quantity Tons:	0
Waste Quantity:	0
Quantity Unit:	Not reported
Additional Code 1:	Not reported
Additional Code 2:	Not reported

Map ID
Direction
Distance
Elevation

MAP FINDINGS

Site

Database(s)

EDR ID Number
EPA ID Number

PROMENADE CLEANERS (Continued)

1000819425

Additional Code 3: Not reported
Additional Code 4: Not reported
Additional Code 5: Not reported

Additional Info:

Year: 1998
Gen EPA ID: CAD983654070

Shipment Date: 19981012
Creation Date: 1/21/1999 0:00:00
Receipt Date: 19981013
Manifest ID: 98535463
Trans EPA ID: CAD981414386
Trans Name: Not reported
Trans 2 EPA ID: Not reported
Trans 2 Name: Not reported
TSDf EPA ID: CAD981397417
Trans Name: Not reported
TSDf Alt EPA ID: Not reported
TSDf Alt Name: Not reported
Waste Code Description: 211 - Halogenated solvents (chloroform, methyl chloride, perchloroethylene, etc.
RCRA Code: F002
Meth Code: R01 - Recycler
Quantity Tons: 0
Waste Quantity: 0
Quantity Unit: Y
Additional Code 1: Not reported
Additional Code 2: Not reported
Additional Code 3: Not reported
Additional Code 4: Not reported
Additional Code 5: Not reported

Shipment Date: 19981012
Creation Date: 1/21/1999 0:00:00
Receipt Date: 19981013
Manifest ID: 98535463
Trans EPA ID: CAD981414386
Trans Name: Not reported
Trans 2 EPA ID: Not reported
Trans 2 Name: Not reported
TSDf EPA ID: CAD981397417
Trans Name: Not reported
TSDf Alt EPA ID: Not reported
TSDf Alt Name: Not reported
Waste Code Description: 211 - Halogenated solvents (chloroform, methyl chloride, perchloroethylene, etc.
RCRA Code: F002
Meth Code: R01 - Recycler
Quantity Tons: 0.0625
Waste Quantity: 15
Quantity Unit: G
Additional Code 1: Not reported
Additional Code 2: Not reported
Additional Code 3: Not reported
Additional Code 4: Not reported
Additional Code 5: Not reported

Map ID
Direction
Distance
Elevation

MAP FINDINGS

Site

Database(s)

EDR ID Number
EPA ID Number

PROMENADE CLEANERS (Continued)

1000819425

Shipment Date: 19980309
Creation Date: 6/16/1998 0:00:00
Receipt Date: 19980310
Manifest ID: 96889879
Trans EPA ID: CAD981414386
Trans Name: Not reported
Trans 2 EPA ID: Not reported
Trans 2 Name: Not reported
TSDf EPA ID: CAD981397417
Trans Name: Not reported
TSDf Alt EPA ID: CAD981397417
TSDf Alt Name: Not reported
Waste Code Description: 211 - Halogenated solvents (chloroform, methyl chloride, perchloroethylene, etc.)

RCRA Code: F002
Meth Code: R01 - Recycler
Quantity Tons: 0
Waste Quantity: 0
Quantity Unit: Y
Additional Code 1: Not reported
Additional Code 2: Not reported
Additional Code 3: Not reported
Additional Code 4: Not reported
Additional Code 5: Not reported

Shipment Date: 19980309
Creation Date: 6/16/1998 0:00:00
Receipt Date: 19980310
Manifest ID: 96889879
Trans EPA ID: CAD981414386
Trans Name: Not reported
Trans 2 EPA ID: Not reported
Trans 2 Name: Not reported
TSDf EPA ID: CAD981397417
Trans Name: Not reported
TSDf Alt EPA ID: CAD981397417
TSDf Alt Name: Not reported
Waste Code Description: 211 - Halogenated solvents (chloroform, methyl chloride, perchloroethylene, etc.)

RCRA Code: F002
Meth Code: R01 - Recycler
Quantity Tons: 0.075
Waste Quantity: 18
Quantity Unit: G
Additional Code 1: Not reported
Additional Code 2: Not reported
Additional Code 3: Not reported
Additional Code 4: Not reported
Additional Code 5: Not reported

Additional Info:
Year: 2006
Gen EPA ID: CAD983654070

Shipment Date: 20060605
Creation Date: 9/14/2006 18:37:08
Receipt Date: 20060612

Map ID
Direction
Distance
Elevation

MAP FINDINGS

Site

Database(s)

EDR ID Number
EPA ID Number

PROMENADE CLEANERS (Continued)

1000819425

Manifest ID: 24996487
Trans EPA ID: CAR000161836
Trans Name: TECHNICHEM INC
Trans 2 EPA ID: Not reported
Trans 2 Name: Not reported
TSDf EPA ID: NVR000076158
Trans Name: RESOLVENT INC
TSDf Alt EPA ID: Not reported
TSDf Alt Name: Not reported
Waste Code Description: - Not reported
RCRA Code: Not reported
Meth Code: R01 - Recycler
Quantity Tons: Not reported
Waste Quantity: Not reported
Quantity Unit: Not reported
Additional Code 1: Not reported
Additional Code 2: Not reported
Additional Code 3: Not reported
Additional Code 4: Not reported
Additional Code 5: Not reported

Shipment Date: 20060605
Creation Date: 9/14/2006 18:37:08
Receipt Date: 20060612
Manifest ID: 24996487
Trans EPA ID: CAR000161836
Trans Name: TECHNICHEM INC
Trans 2 EPA ID: Not reported
Trans 2 Name: Not reported
TSDf EPA ID: NVR000076158
Trans Name: RESOLVENT INC
TSDf Alt EPA ID: Not reported
TSDf Alt Name: Not reported
Waste Code Description: - Not reported
RCRA Code: Not reported
Meth Code: R01 - Recycler
Quantity Tons: Not reported
Waste Quantity: Not reported
Quantity Unit: Not reported
Additional Code 1: Not reported
Additional Code 2: Not reported
Additional Code 3: Not reported
Additional Code 4: Not reported
Additional Code 5: Not reported

Shipment Date: 20060605
Creation Date: 9/14/2006 18:37:08
Receipt Date: 20060612
Manifest ID: 24996487
Trans EPA ID: CAR000161836
Trans Name: TECHNICHEM INC
Trans 2 EPA ID: Not reported
Trans 2 Name: Not reported
TSDf EPA ID: NVR000076158
Trans Name: RESOLVENT INC
TSDf Alt EPA ID: Not reported
TSDf Alt Name: Not reported

Map ID
Direction
Distance
Elevation

MAP FINDINGS

Site

Database(s)

EDR ID Number
EPA ID Number

PROMENADE CLEANERS (Continued)

1000819425

Waste Code Description: 134 - Aqueous solution with <10% total organic residues
RCRA Code: D039
Meth Code: R01 - Recycler
Quantity Tons: Not reported
Waste Quantity: Not reported
Quantity Unit: Not reported
Additional Code 1: Not reported
Additional Code 2: Not reported
Additional Code 3: Not reported
Additional Code 4: Not reported
Additional Code 5: Not reported

Shipment Date: 20060605
Creation Date: 9/14/2006 18:37:08
Receipt Date: 20060612
Manifest ID: 24996487
Trans EPA ID: CAR000161836
Trans Name: TECHNICHEM INC
Trans 2 EPA ID: Not reported
Trans 2 Name: Not reported
TSDf EPA ID: NVR000076158
Trans Name: RESOLVENT INC
TSDf Alt EPA ID: Not reported
TSDf Alt Name: Not reported
Waste Code Description: 211 - Halogenated solvents (chloroform, methyl chloride, perchloroethylene, etc.

RCRA Code: F002
Meth Code: R01 - Recycler
Quantity Tons: 0.22935
Waste Quantity: 55
Quantity Unit: G
Additional Code 1: Not reported
Additional Code 2: Not reported
Additional Code 3: Not reported
Additional Code 4: Not reported
Additional Code 5: Not reported

Additional Info:

Year: 1999
Gen EPA ID: CAD983654070

Shipment Date: 19991013
Creation Date: 5/1/2000 0:00:00
Receipt Date: 19991018
Manifest ID: 99557732
Trans EPA ID: CAD981414386
Trans Name: Not reported
Trans 2 EPA ID: Not reported
Trans 2 Name: Not reported
TSDf EPA ID: CAD981397417
Trans Name: Not reported
TSDf Alt EPA ID: Not reported
TSDf Alt Name: Not reported
Waste Code Description: 211 - Halogenated solvents (chloroform, methyl chloride, perchloroethylene, etc.
RCRA Code: F002
Meth Code: R01 - Recycler

Map ID
Direction
Distance
Elevation

MAP FINDINGS

Site

Database(s)

EDR ID Number
EPA ID Number

PROMENADE CLEANERS (Continued)

1000819425

Quantity Tons: 0
Waste Quantity: 0
Quantity Unit: Not reported
Additional Code 1: Not reported
Additional Code 2: Not reported
Additional Code 3: Not reported
Additional Code 4: Not reported
Additional Code 5: Not reported

Shipment Date: 19991013
Creation Date: 5/1/2000 0:00:00
Receipt Date: 19991018
Manifest ID: 99557732
Trans EPA ID: CAD981414386
Trans Name: Not reported
Trans 2 EPA ID: Not reported
Trans 2 Name: Not reported
TSDf EPA ID: CAD981397417
Trans Name: Not reported
TSDf Alt EPA ID: Not reported
TSDf Alt Name: Not reported
Waste Code Description: 211 - Halogenated solvents (chloroform, methyl chloride, perchloroethylene, etc.

RCRA Code: F002
Meth Code: R01 - Recycler
Quantity Tons: 0.0667
Waste Quantity: 16
Quantity Unit: G
Additional Code 1: Not reported
Additional Code 2: Not reported
Additional Code 3: Not reported
Additional Code 4: Not reported
Additional Code 5: Not reported

Shipment Date: 19990510
Creation Date: 11/18/1999 0:00:00
Receipt Date: 19990512
Manifest ID: 99102198
Trans EPA ID: CAD981414386
Trans Name: Not reported
Trans 2 EPA ID: Not reported
Trans 2 Name: Not reported
TSDf EPA ID: CAD981397417
Trans Name: Not reported
TSDf Alt EPA ID: CAD981397417
TSDf Alt Name: Not reported
Waste Code Description: 211 - Halogenated solvents (chloroform, methyl chloride, perchloroethylene, etc.

RCRA Code: F002
Meth Code: R01 - Recycler
Quantity Tons: 0
Waste Quantity: 0
Quantity Unit: Not reported
Additional Code 1: Not reported
Additional Code 2: Not reported
Additional Code 3: Not reported
Additional Code 4: Not reported

Map ID
Direction
Distance
Elevation

MAP FINDINGS

Site

Database(s)

EDR ID Number
EPA ID Number

PROMENADE CLEANERS (Continued)

1000819425

Additional Code 5: Not reported

Shipment Date: 19990510
Creation Date: 11/18/1999 0:00:00
Receipt Date: 19990512
Manifest ID: 99102198
Trans EPA ID: CAD981414386
Trans Name: Not reported
Trans 2 EPA ID: Not reported
Trans 2 Name: Not reported
TSDf EPA ID: CAD981397417
Trans Name: Not reported
TSDf Alt EPA ID: CAD981397417
TSDf Alt Name: Not reported
Waste Code Description: 211 - Halogenated solvents (chloroform, methyl chloride, perchloroethylene, etc.)

RCRA Code: F002
Meth Code: R01 - Recycler
Quantity Tons: 0.0667
Waste Quantity: 16
Quantity Unit: G
Additional Code 1: Not reported
Additional Code 2: Not reported
Additional Code 3: Not reported
Additional Code 4: Not reported
Additional Code 5: Not reported

CERS:

Name: PROMENADE CLEANERS
Address: 5105 LOS ANGELES AVE #H
City,State,Zip: SIMI VALLEY, CA 93065
Site ID: 59001
CERS ID: 10333216
CERS Description: Chemical Storage Facilities

Violations:

Site ID: 59001
Site Name: PROMENADE CLEANERS
Violation Date: 04-25-2017
Citation: HSC 6.95 25508.2 - California Health and Safety Code, Chapter 6.95, Section(s) 25508.2
Violation Description: Failure to annually review and electronically certify that the business plan is complete and accurate on or before the annual due date.
Violation Notes: Returned to compliance on 07/05/2017.
Violation Division: Ventura County Environmental Health
Violation Program: HMRRP
Violation Source: CERS

Site ID: 59001
Site Name: PROMENADE CLEANERS
Violation Date: 01-14-2019
Citation: HSC 6.95 25508.2 - California Health and Safety Code, Chapter 6.95, Section(s) 25508.2
Violation Description: Failure to annually review and electronically certify that the business plan is complete and accurate on or before the annual due date.

Map ID
Direction
Distance
Elevation

MAP FINDINGS

Site

Database(s)

EDR ID Number
EPA ID Number

PROMENADE CLEANERS (Continued)

1000819425

Violation Notes: Returned to compliance on 02/13/2019.
Violation Division: Ventura County Environmental Health
Violation Program: HMRRP
Violation Source: CERS

Evaluation:

Eval General Type: Compliance Evaluation Inspection
Eval Date: 01-14-2016
Violations Found: No
Eval Type: Routine done by local agency
Eval Notes: Not reported
Eval Division: Ventura County Environmental Health
Eval Program: HMRRP
Eval Source: CERS

Eval General Type: Compliance Evaluation Inspection
Eval Date: 01-14-2016
Violations Found: No
Eval Type: Routine done by local agency
Eval Notes: Not reported
Eval Division: Ventura County Environmental Health
Eval Program: HW
Eval Source: CERS

Eval General Type: Compliance Evaluation Inspection
Eval Date: 01-14-2019
Violations Found: Yes
Eval Type: Routine done by local agency
Eval Notes: Not reported
Eval Division: Ventura County Environmental Health
Eval Program: HMRRP
Eval Source: CERS

Eval General Type: Compliance Evaluation Inspection
Eval Date: 03-15-2016
Violations Found: No
Eval Type: Routine done by local agency
Eval Notes: Not reported
Eval Division: Ventura County Environmental Health
Eval Program: HMRRP
Eval Source: CERS

Eval General Type: Compliance Evaluation Inspection
Eval Date: 03-15-2016
Violations Found: No
Eval Type: Routine done by local agency
Eval Notes: Not reported
Eval Division: Ventura County Environmental Health
Eval Program: HW
Eval Source: CERS

Eval General Type: Compliance Evaluation Inspection
Eval Date: 04-25-2017
Violations Found: Yes
Eval Type: Routine done by local agency
Eval Notes: Not reported
Eval Division: Ventura County Environmental Health

Map ID
Direction
Distance
Elevation

MAP FINDINGS

Site

Database(s)

EDR ID Number
EPA ID Number

PROMENADE CLEANERS (Continued)

1000819425

Eval Program: HMRRP
Eval Source: CERS

Eval General Type: Compliance Evaluation Inspection
Eval Date: 05-28-2014
Violations Found: No
Eval Type: Routine done by local agency
Eval Notes: Not reported
Eval Division: Ventura County Environmental Health
Eval Program: HMRRP
Eval Source: CERS

Eval General Type: Compliance Evaluation Inspection
Eval Date: 05-28-2014
Violations Found: No
Eval Type: Routine done by local agency
Eval Notes: Not reported
Eval Division: Ventura County Environmental Health
Eval Program: HW
Eval Source: CERS

Eval General Type: Compliance Evaluation Inspection
Eval Date: 07-05-2017
Violations Found: No
Eval Type: Routine done by local agency
Eval Notes: Not reported
Eval Division: Ventura County Environmental Health
Eval Program: HMRRP
Eval Source: CERS

Eval General Type: Compliance Evaluation Inspection
Eval Date: 07-05-2017
Violations Found: No
Eval Type: Routine done by local agency
Eval Notes: Not reported
Eval Division: Ventura County Environmental Health
Eval Program: HW
Eval Source: CERS

Eval General Type: Compliance Evaluation Inspection
Eval Date: 07-18-2019
Violations Found: No
Eval Type: Routine done by local agency
Eval Notes: Not reported
Eval Division: Ventura County Environmental Health
Eval Program: HMRRP
Eval Source: CERS

Eval General Type: Compliance Evaluation Inspection
Eval Date: 07-18-2019
Violations Found: No
Eval Type: Routine done by local agency
Eval Notes: Not reported
Eval Division: Ventura County Environmental Health
Eval Program: HW
Eval Source: CERS

Map ID
Direction
Distance
Elevation

MAP FINDINGS

Site

Database(s)

EDR ID Number
EPA ID Number

PROMENADE CLEANERS (Continued)

1000819425

Affiliation:

Affiliation Type Desc: CUPA District
Entity Name: Ventura County Environmental Health
Entity Title: Not reported
Affiliation Address: 800 South Victoria Avenue
Affiliation City: Ventura
Affiliation State: CA
Affiliation Country: Not reported
Affiliation Zip: 93009
Affiliation Phone: (805) 654-2813

Affiliation Type Desc: Document Preparer
Entity Name: SOO YOUNG LEE
Entity Title: Not reported
Affiliation Address: Not reported
Affiliation City: Not reported
Affiliation State: Not reported
Affiliation Country: Not reported
Affiliation Zip: Not reported
Affiliation Phone: Not reported

Affiliation Type Desc: Facility Mailing Address
Entity Name: Mailing Address
Entity Title: Not reported
Affiliation Address: 5105 LOS ANGELES AVE #H
Affiliation City: SIMI VALLEY
Affiliation State: CA
Affiliation Country: Not reported
Affiliation Zip: 93063
Affiliation Phone: Not reported

Affiliation Type Desc: Identification Signer
Entity Name: SOO YOUNG LEE
Entity Title: OWNER
Affiliation Address: Not reported
Affiliation City: Not reported
Affiliation State: Not reported
Affiliation Country: Not reported
Affiliation Zip: Not reported
Affiliation Phone: Not reported

Affiliation Type Desc: Parent Corporation
Entity Name: PROMENADE CLEANERS
Entity Title: Not reported
Affiliation Address: Not reported
Affiliation City: Not reported
Affiliation State: Not reported
Affiliation Country: Not reported
Affiliation Zip: Not reported
Affiliation Phone: Not reported

Affiliation Type Desc: Legal Owner
Entity Name: SOO YOUNG LEE
Entity Title: Not reported
Affiliation Address: 5105 LOS ANGELES AVE #H
Affiliation City: SIMI VALLEY
Affiliation State: CA

Map ID
Direction
Distance
Elevation

MAP FINDINGS

Site

Database(s)

EDR ID Number
EPA ID Number

PROMENADE CLEANERS (Continued)

1000819425

Affiliation Country: United States
Affiliation Zip: 93063
Affiliation Phone: (805) 520-6060

Affiliation Type Desc: Environmental Contact
Entity Name: SOO YOUNG LEE
Entity Title: Not reported
Affiliation Address: 5105 LOS ANGELES AVE #H
Affiliation City: SIMI VALLEY
Affiliation State: CA
Affiliation Country: Not reported
Affiliation Zip: 93063
Affiliation Phone: Not reported

Affiliation Type Desc: Operator
Entity Name: SOO YOUNG LEE
Entity Title: Not reported
Affiliation Address: Not reported
Affiliation City: Not reported
Affiliation State: Not reported
Affiliation Country: Not reported
Affiliation Zip: Not reported
Affiliation Phone: (805) 520-6060

HWTS:

Name: PROMENADE CLEANERS
Address: 5105 LOS ANGELES AVE #H
Address 2: Not reported
City,State,Zip: SIMI VALLEY, CA 930630000
EPA ID: CAD983654070
Inactive Date: Not reported
Create Date: 12/01/1992
Last Act Date: 08/27/2020
Mailing Name: Not reported
Mailing Address: 5105 LOS ANGELES AVE #H
Mailing Address 2: Not reported
Mailing City,State,Zip: SIMI VALLEY, CA 930630000
Owner Name: SOO YOUNG LEE
Owner Address: 5105 LOS ANGELES AVE #H
Owner Address 2: Not reported
Owner City,State,Zip: SIMI VALLEY, CA 930630000
Contact Name: SOO YOUNG LEE
Contact Address: 5105 LOS ANGELES AVE #H
Contact Address 2: Not reported
City,State,Zip: SIMI VALLEY, CA 93063

NAICS:

EPA ID: CAD983654070
Create Date: 2002-03-14 16:36:27.000
NAICS Code: 81232
NAICS Description: Drycleaning and Laundry Services (except Coin-Operated)
Issued EPA ID Date: 1992-12-01 00:00:00
Inactive Date: Not reported
Facility Name: PROMENADE CLEANERS
Facility Address: 5105 LOS ANGELES AVE #H
Facility Address 2: Not reported

Map ID
 Direction
 Distance
 Elevation

MAP FINDINGS

Site

Database(s)

EDR ID Number
 EPA ID Number

PROMENADE CLEANERS (Continued)

1000819425

Facility City: SIMI VALLEY
 Facility County: Not reported
 Facility State: CA
 Facility Zip: 930630000

BF307
North
1/8-1/4
0.221 mi.
1169 ft.

DEMETER, LINDA
2205 SEBRING STREET
SIMI VALLEY, CA 93065

RCRA NonGen / NLR

1024767838
CAC002987717

Site 2 of 3 in cluster BF

Actual:
923 ft.

RCRA NonGen / NLR:

Date Form Received by Agency: 2018-11-02 00:00:00.0

Focus Map:
3

Handler Name: DEMETER, LINDA

Handler Address: 2205 SEBRING STREET

Handler City,State,Zip: SIMI VALLEY, CA 93065

EPA ID: CAC002987717

Contact Name: DEMETER, LINDA

Contact Address: 2205 SEBRING STREET

Contact City,State,Zip: SIMI VALLEY, CA 93065

Contact Telephone: 805-750-8689

Contact Fax: Not reported

Contact Email: ANDREW@PWSEI.COM

Contact Title: Not reported

EPA Region: 09

Land Type: Not reported

Federal Waste Generator Description: Not a generator, verified

Non-Notifier: Not reported

Biennial Report Cycle: Not reported

Accessibility: Not reported

Active Site Indicator: Handler Activities

State District Owner: Not reported

State District: Not reported

Mailing Address: 2205 SEBRING STREET

Mailing City,State,Zip: SIMI VALLEY, CA 93065

Owner Name: DEMETER, LINDA

Owner Type: Other

Operator Name: DEMETER, LINDA

Operator Type: Other

Short-Term Generator Activity: No

Importer Activity: No

Mixed Waste Generator: No

Transporter Activity: No

Transfer Facility Activity: No

Recycler Activity with Storage: No

Small Quantity On-Site Burner Exemption: No

Smelting Melting and Refining Furnace Exemption: No

Underground Injection Control: No

Off-Site Waste Receipt: No

Universal Waste Indicator: Yes

Universal Waste Destination Facility: Yes

Federal Universal Waste: No

Active Site Fed-Reg Treatment Storage and Disposal Facility: Not reported

Active Site Converter Treatment storage and Disposal Facility: Not reported

Active Site State-Reg Treatment Storage and Disposal Facility: Not reported

Active Site State-Reg Handler: ---

Federal Facility Indicator: Not reported

Map ID
 Direction
 Distance
 Elevation

MAP FINDINGS

Site

Database(s)

EDR ID Number
 EPA ID Number

DEMETER, LINDA (Continued)

1024767838

Hazardous Secondary Material Indicator:	N
Sub-Part K Indicator:	Not reported
Commercial TSD Indicator:	No
Treatment Storage and Disposal Type:	Not reported
2018 GPRA Permit Baseline:	Not on the Baseline
2018 GPRA Renewals Baseline:	Not on the Baseline
Permit Renewals Workload Universe:	Not reported
Permit Workload Universe:	Not reported
Permit Progress Universe:	Not reported
Post-Closure Workload Universe:	Not reported
Closure Workload Universe:	Not reported
202 GPRA Corrective Action Baseline:	No
Corrective Action Workload Universe:	No
Subject to Corrective Action Universe:	No
Non-TSDFs Where RCRA CA has Been Imposed Universe:	No
TSDFs Potentially Subject to CA Under 3004 (u)/(v) Universe:	No
TSDFs Only Subject to CA under Discretionary Auth Universe:	No
Corrective Action Priority Ranking:	No NCAPS ranking
Environmental Control Indicator:	No
Institutional Control Indicator:	No
Human Exposure Controls Indicator:	N/A
Groundwater Controls Indicator:	N/A
Operating TSDF Universe:	Not reported
Full Enforcement Universe:	Not reported
Significant Non-Complier Universe:	No
Unaddressed Significant Non-Complier Universe:	No
Addressed Significant Non-Complier Universe:	No
Significant Non-Complier With a Compliance Schedule Universe:	No
Financial Assurance Required:	Not reported
Handler Date of Last Change:	2018-11-20 16:30:41.0
Recognized Trader-Importer:	No
Recognized Trader-Exporter:	No
Importer of Spent Lead Acid Batteries:	No
Exporter of Spent Lead Acid Batteries:	No
Recycler Activity Without Storage:	No
Manifest Broker:	No
Sub-Part P Indicator:	No

Handler - Owner Operator:

Owner/Operator Indicator:	Owner
Owner/Operator Name:	DEMETER, LINDA
Legal Status:	Other
Date Became Current:	Not reported
Date Ended Current:	Not reported
Owner/Operator Address:	2205 SEBRING STREET
Owner/Operator City,State,Zip:	SIMI VALLEY, CA 93065
Owner/Operator Telephone:	805-750-8689
Owner/Operator Telephone Ext:	Not reported
Owner/Operator Fax:	Not reported
Owner/Operator Email:	Not reported

Owner/Operator Indicator:	Operator
Owner/Operator Name:	DEMETER, LINDA
Legal Status:	Other
Date Became Current:	Not reported
Date Ended Current:	Not reported

Map ID
 Direction
 Distance
 Elevation

MAP FINDINGS

Site

Database(s)

EDR ID Number
 EPA ID Number

DEMETER, LINDA (Continued)

1024767838

Owner/Operator Address: 2205 SEBRING STREET
 Owner/Operator City,State,Zip: SIMI VALLEY, CA 93065
 Owner/Operator Telephone: 805-750-8689
 Owner/Operator Telephone Ext: Not reported
 Owner/Operator Fax: Not reported
 Owner/Operator Email: Not reported

Historic Generators:

Receive Date: 2018-11-02 00:00:00.0
 Handler Name: DEMETER, LINDA
 Federal Waste Generator Description: Not a generator, verified
 State District Owner: Not reported
 Large Quantity Handler of Universal Waste: No
 Recognized Trader Importer: No
 Recognized Trader Exporter: No
 Spent Lead Acid Battery Importer: No
 Spent Lead Acid Battery Exporter: No
 Current Record: Yes
 Non Storage Recycler Activity: Not reported
 Electronic Manifest Broker: Not reported

List of NAICS Codes and Descriptions:

NAICS Code: 56299
 NAICS Description: ALL OTHER WASTE MANAGEMENT SERVICES

Facility Has Received Notices of Violations:

Violations: No Violations Found

Evaluation Action Summary:

Evaluations: No Evaluations Found

**BG308
 NE
 1/8-1/4
 0.223 mi.
 1176 ft.**

**SMART & FINAL # 917
 5135 E LOS ANGELES AVE
 SIMI VALLEY, CA 93063
 Site 2 of 4 in cluster BG**

**CA CERS HAZ WASTE S107137910
 CA CERS N/A**

**Actual:
 993 ft.
 Focus Map:
 4**

CERS HAZ WASTE:
 Name: SMART & FINAL # 917
 Address: 5135 E LOS ANGELES AVE
 City,State,Zip: SIMI VALLEY, CA 93063
 Site ID: 3980
 CERS ID: 10138935
 CERS Description: Hazardous Waste Generator

CERS:

Name: SMART & FINAL # 917
 Address: 5135 E LOS ANGELES AVE
 City,State,Zip: SIMI VALLEY, CA 93063
 Site ID: 3980
 CERS ID: 10138935
 CERS Description: Chemical Storage Facilities

Violations:

Site ID: 3980

Map ID
Direction
Distance
Elevation

MAP FINDINGS

Site

Database(s)

EDR ID Number
EPA ID Number

SMART & FINAL # 917 (Continued)

S107137910

Site Name: Smart & Final # 917
Violation Date: 08-07-2015
Citation: HSC 6.95 25505(a)(4) - California Health and Safety Code, Chapter 6.95, Section(s) 25505(a)(4)
Violation Description: Failure to provide initial and annual training to all employees in safety procedures in the event of a release or threatened release of a hazardous material or failure to document and maintain training records for a minimum of three years.
Violation Notes: Returned to compliance on 08/24/2015.
Violation Division: Ventura County Environmental Health
Violation Program: HMRRP
Violation Source: CERS

Evaluation:

Eval General Type: Compliance Evaluation Inspection
Eval Date: 01-25-2019
Violations Found: No
Eval Type: Routine done by local agency
Eval Notes: Not reported
Eval Division: Ventura County Environmental Health
Eval Program: HW
Eval Source: CERS

Eval General Type: Compliance Evaluation Inspection
Eval Date: 05-07-2014
Violations Found: No
Eval Type: Routine done by local agency
Eval Notes: Not reported
Eval Division: Ventura County Environmental Health
Eval Program: HMRRP
Eval Source: CERS

Eval General Type: Compliance Evaluation Inspection
Eval Date: 05-07-2014
Violations Found: No
Eval Type: Routine done by local agency
Eval Notes: Not reported
Eval Division: Ventura County Environmental Health
Eval Program: HW
Eval Source: CERS

Eval General Type: Compliance Evaluation Inspection
Eval Date: 08-07-2015
Violations Found: No
Eval Type: Routine done by local agency
Eval Notes: Not reported
Eval Division: Ventura County Environmental Health
Eval Program: HW
Eval Source: CERS

Eval General Type: Compliance Evaluation Inspection
Eval Date: 08-07-2015
Violations Found: Yes
Eval Type: Routine done by local agency
Eval Notes: Not reported
Eval Division: Ventura County Environmental Health
Eval Program: HMRRP

Map ID
Direction
Distance
Elevation

MAP FINDINGS

Site

Database(s)

EDR ID Number
EPA ID Number

SMART & FINAL # 917 (Continued)

S107137910

Eval Source: CERS
Eval General Type: Compliance Evaluation Inspection
Eval Date: 12-08-2016
Violations Found: No
Eval Type: Routine done by local agency
Eval Notes: Not reported
Eval Division: Ventura County Environmental Health
Eval Program: HW
Eval Source: CERS

Coordinates:
Site ID: 3980
Facility Name: Smart & Final # 917
Env Int Type Code: HWG
Program ID: 10138935
Coord Name: Not reported
Ref Point Type Desc: Center of a facility or station.
Latitude: 34.272760
Longitude: -118.692670

Affiliation:
Affiliation Type Desc: Document Preparer
Entity Name: Darryl Dinson
Entity Title: Not reported
Affiliation Address: Not reported
Affiliation City: Not reported
Affiliation State: Not reported
Affiliation Country: Not reported
Affiliation Zip: Not reported
Affiliation Phone: Not reported

Affiliation Type Desc: Identification Signer
Entity Name: Darryl Dinson
Entity Title: Environmental Health Compliance Manager
Affiliation Address: Not reported
Affiliation City: Not reported
Affiliation State: Not reported
Affiliation Country: Not reported
Affiliation Zip: Not reported
Affiliation Phone: Not reported

Affiliation Type Desc: Legal Owner
Entity Name: SMART & FINAL STORES LLC
Entity Title: Not reported
Affiliation Address: P.O. Box 512377
Affiliation City: Los Angeles
Affiliation State: CA
Affiliation Country: United States
Affiliation Zip: 90051-0377
Affiliation Phone: (323) 869-7500

Affiliation Type Desc: Parent Corporation
Entity Name: Smart and Final Stores
Entity Title: Not reported
Affiliation Address: Not reported

Map ID
Direction
Distance
Elevation

MAP FINDINGS

Site

Database(s)

EDR ID Number
EPA ID Number

SMART & FINAL # 917 (Continued)

S107137910

Affiliation City: Not reported
Affiliation State: Not reported
Affiliation Country: Not reported
Affiliation Zip: Not reported
Affiliation Phone: Not reported

Affiliation Type Desc: CUPA District
Entity Name: Ventura County Environmental Health
Entity Title: Not reported
Affiliation Address: 800 South Victoria Avenue
Affiliation City: Ventura
Affiliation State: CA
Affiliation Country: Not reported
Affiliation Zip: 93009
Affiliation Phone: (805) 654-2813

Affiliation Type Desc: Facility Mailing Address
Entity Name: Mailing Address
Entity Title: Not reported
Affiliation Address: P.O. Box 512377
Affiliation City: Los Angeles
Affiliation State: CA
Affiliation Country: Not reported
Affiliation Zip: 90051-0377
Affiliation Phone: Not reported

Affiliation Type Desc: Environmental Contact
Entity Name: Darryl Dinson
Entity Title: Not reported
Affiliation Address: P.O. Box 512377
Affiliation City: Los Angeles
Affiliation State: CA
Affiliation Country: Not reported
Affiliation Zip: 90051-0377
Affiliation Phone: Not reported

Affiliation Type Desc: Operator
Entity Name: Smart & Final #917
Entity Title: Not reported
Affiliation Address: Not reported
Affiliation City: Not reported
Affiliation State: Not reported
Affiliation Country: Not reported
Affiliation Zip: Not reported
Affiliation Phone: (805) 520-6035

**BG309
NE
1/8-1/4
0.223 mi.
1176 ft.**

**ALBERTSONS 6317
5135 LOS ANGELES AVE
SIMI VALLEY, CA 93063
Site 3 of 4 in cluster BG**

**RCRA-VSQQ 1016954938
CAL000384212**

**Actual:
993 ft.**

RCRA-VSQQ:
Date Form Received by Agency: 2014-03-01 00:00:00.0

**Focus Map:
4**

Handler Name: ALBERTSONS 6317
Handler Address: 5135 LOS ANGELES AVE
Handler City,State,Zip: SIMI VALLEY, CA 93063

Map ID
 Direction
 Distance
 Elevation

MAP FINDINGS

Site

Database(s)

EDR ID Number
 EPA ID Number

ALBERTSONS 6317 (Continued)

1016954938

EPA ID:	CAL000384212
Contact Name:	ERICA FRANSEN
Contact Address:	PO BOX 20, DEPT 72405
Contact City,State,Zip:	BOISE, ID 83726
Contact Telephone:	208-395-4793
Contact Fax:	208-395-4508
Contact Email:	ERICA.FRANSEN@ALBERTSONS.COM
Contact Title:	ENV COMPL MANAGER
EPA Region:	09
Land Type:	Private
Federal Waste Generator Description:	Conditionally Exempt Small Quantity Generator
Non-Notifier:	Not reported
Biennial Report Cycle:	2013
Accessibility:	Not reported
Active Site Indicator:	Handler Activities
State District Owner:	Not reported
State District:	Not reported
Mailing Address:	PO BOX 20, DEPT 72405
Mailing City,State,Zip:	BOISE, ID 83726
Owner Name:	ALBERTSONS LLC
Owner Type:	Private
Operator Name:	ALBERTSONS - SAVON 6317
Operator Type:	Private
Short-Term Generator Activity:	Yes
Importer Activity:	No
Mixed Waste Generator:	No
Transporter Activity:	No
Transfer Facility Activity:	No
Recycler Activity with Storage:	No
Small Quantity On-Site Burner Exemption:	No
Smelting Melting and Refining Furnace Exemption:	No
Underground Injection Control:	No
Off-Site Waste Receipt:	No
Universal Waste Indicator:	No
Universal Waste Destination Facility:	No
Federal Universal Waste:	No
Active Site Fed-Reg Treatment Storage and Disposal Facility:	Not reported
Active Site Converter Treatment storage and Disposal Facility:	Not reported
Active Site State-Reg Treatment Storage and Disposal Facility:	Not reported
Active Site State-Reg Handler:	---
Federal Facility Indicator:	Not reported
Hazardous Secondary Material Indicator:	NN
Sub-Part K Indicator:	Not reported
Commercial TSD Indicator:	No
Treatment Storage and Disposal Type:	Not reported
2018 GPRA Permit Baseline:	Not on the Baseline
2018 GPRA Renewals Baseline:	Not on the Baseline
Permit Renewals Workload Universe:	Not reported
Permit Workload Universe:	Not reported
Permit Progress Universe:	Not reported
Post-Closure Workload Universe:	Not reported
Closure Workload Universe:	Not reported
202 GPRA Corrective Action Baseline:	No
Corrective Action Workload Universe:	No
Subject to Corrective Action Universe:	No
Non-TSDs Where RCRA CA has Been Imposed Universe:	No
TSDs Potentially Subject to CA Under 3004 (u)/(v) Universe:	No

Map ID
Direction
Distance
Elevation

MAP FINDINGS

Site

Database(s)

EDR ID Number
EPA ID Number

ALBERTSONS 6317 (Continued)

1016954938

TSDFs Only Subject to CA under Discretionary Auth Universe:	No
Corrective Action Priority Ranking:	No NCAPS ranking
Environmental Control Indicator:	No
Institutional Control Indicator:	No
Human Exposure Controls Indicator:	N/A
Groundwater Controls Indicator:	N/A
Operating TSDF Universe:	Not reported
Full Enforcement Universe:	Not reported
Significant Non-Complier Universe:	No
Unaddressed Significant Non-Complier Universe:	No
Addressed Significant Non-Complier Universe:	No
Significant Non-Complier With a Compliance Schedule Universe:	No
Financial Assurance Required:	Not reported
Handler Date of Last Change:	2014-11-20 17:13:31.0
Recognized Trader-Importer:	No
Recognized Trader-Exporter:	No
Importer of Spent Lead Acid Batteries:	No
Exporter of Spent Lead Acid Batteries:	No
Recycler Activity Without Storage:	Not reported
Manifest Broker:	Not reported
Sub-Part P Indicator:	Not reported

Biennial: List of Years

Year: 2013

[Click Here for Biennial Reporting System Data:](#)

Hazardous Waste Summary:

Waste Code:	D001
Waste Description:	IGNITABLE WASTE
Waste Code:	D002
Waste Description:	CORROSIVE WASTE
Waste Code:	D009
Waste Description:	MERCURY
Waste Code:	D024
Waste Description:	M-CRESOL
Waste Code:	P001
Waste Description:	2H-1-BENZOPYRAN-2-ONE, 4-HYDROXY-3-(3-OXO-1-PHENYLBUTYL)-, & SALTS, WHEN PRESENT AT CONCENTRATIONS GREATER THAN 0.3% (OR) WARFARIN, & SALTS, WHEN PRESENT AT CONCENTRATIONS GREATER THAN 0.3%
Waste Code:	P075
Waste Description:	NICOTINE, & SALTS (OR) PYRIDINE, 3-(1-METHYL-2-PYRROLIDINYL)-,(S)-, & SALTS

Handler - Owner Operator:

Owner/Operator Indicator:	Operator
Owner/Operator Name:	ALBERTSONS - SAVON 6317
Legal Status:	Private
Date Became Current:	1991-02-27 00:00:00.
Date Ended Current:	Not reported
Owner/Operator Address:	Not reported

Map ID
Direction
Distance
Elevation

MAP FINDINGS

Site

Database(s)

EDR ID Number
EPA ID Number

ALBERTSONS 6317 (Continued)

1016954938

Owner/Operator City,State,Zip: Not reported
Owner/Operator Telephone: Not reported
Owner/Operator Telephone Ext: Not reported
Owner/Operator Fax: Not reported
Owner/Operator Email: Not reported

Owner/Operator Indicator: Owner
Owner/Operator Name: ALBERTSONS LLC
Legal Status: Private
Date Became Current: 2013-03-21 00:00:00.
Date Ended Current: Not reported
Owner/Operator Address: PO BOX 20, DEPT 72405
Owner/Operator City,State,Zip: BOISE, ID 83726
Owner/Operator Telephone: 208-395-4793
Owner/Operator Telephone Ext: Not reported
Owner/Operator Fax: Not reported
Owner/Operator Email: Not reported

Historic Generators:

Receive Date: 2014-03-01 00:00:00.0
Handler Name: ALBERTSONS 6317
Federal Waste Generator Description: Conditionally Exempt Small Quantity Generator
State District Owner: Not reported
Large Quantity Handler of Universal Waste: No
Recognized Trader Importer: No
Recognized Trader Exporter: No
Spent Lead Acid Battery Importer: No
Spent Lead Acid Battery Exporter: No
Current Record: Yes
Non Storage Recycler Activity: Not reported
Electronic Manifest Broker: Not reported

List of NAICS Codes and Descriptions:

NAICS Code: 44511
NAICS Description: SUPERMARKETS AND OTHER GROCERY (EXCEPT CONVENIENCE) STORES

Facility Has Received Notices of Violations:

Violations: No Violations Found

Evaluation Action Summary:

Evaluations: No Evaluations Found

**BG310
NE
1/8-1/4
0.223 mi.
1176 ft.**

**SMART & FINAL #917
5135 E LOS ANGELES AVE
SIMI VALLEY, CA 93063
Site 4 of 4 in cluster BG**

**RCRA NonGen / NLR 1024854554
CAL000415816**

**Actual:
993 ft.**

RCRA NonGen / NLR:
Date Form Received by Agency: 2016-04-01 00:00:00.0

**Focus Map:
4**

Handler Name: SMART & FINAL #917
Handler Address: 5135 E LOS ANGELES AVE
Handler City,State,Zip: SIMI VALLEY, CA 93063-3431
EPA ID: CAL000415816
Contact Name: DARRYL DINSON

Map ID
Direction
Distance
Elevation

MAP FINDINGS

Site

Database(s)

EDR ID Number
EPA ID Number

SMART & FINAL #917 (Continued)

1024854554

Contact Address:	600 CITADEL DR
Contact City,State,Zip:	COMMERCE, CA 90040-1562
Contact Telephone:	323-869-7704
Contact Fax:	323-869-7864
Contact Email:	DARRYL.DINSON@SMARTANDFINAL.COM
Contact Title:	Not reported
EPA Region:	09
Land Type:	Not reported
Federal Waste Generator Description:	Not a generator, verified
Non-Notifier:	Not reported
Biennial Report Cycle:	Not reported
Accessibility:	Not reported
Active Site Indicator:	Handler Activities
State District Owner:	Not reported
State District:	Not reported
Mailing Address:	PO BOX 512377
Mailing City,State,Zip:	LOS ANGELES, CA 90051-0000
Owner Name:	SMART & FINAL STORES CORP
Owner Type:	Other
Operator Name:	DARRYL DINSON
Operator Type:	Other
Short-Term Generator Activity:	No
Importer Activity:	No
Mixed Waste Generator:	No
Transporter Activity:	No
Transfer Facility Activity:	No
Recycler Activity with Storage:	No
Small Quantity On-Site Burner Exemption:	No
Smelting Melting and Refining Furnace Exemption:	No
Underground Injection Control:	No
Off-Site Waste Receipt:	No
Universal Waste Indicator:	Yes
Universal Waste Destination Facility:	Yes
Federal Universal Waste:	No
Active Site Fed-Reg Treatment Storage and Disposal Facility:	Not reported
Active Site Converter Treatment storage and Disposal Facility:	Not reported
Active Site State-Reg Treatment Storage and Disposal Facility:	Not reported
Active Site State-Reg Handler:	---
Federal Facility Indicator:	Not reported
Hazardous Secondary Material Indicator:	N
Sub-Part K Indicator:	Not reported
Commercial TSD Indicator:	No
Treatment Storage and Disposal Type:	Not reported
2018 GPRC Permit Baseline:	Not on the Baseline
2018 GPRC Renewals Baseline:	Not on the Baseline
Permit Renewals Workload Universe:	Not reported
Permit Workload Universe:	Not reported
Permit Progress Universe:	Not reported
Post-Closure Workload Universe:	Not reported
Closure Workload Universe:	Not reported
202 GPRC Corrective Action Baseline:	No
Corrective Action Workload Universe:	No
Subject to Corrective Action Universe:	No
Non-TSDs Where RCRA CA has Been Imposed Universe:	No
TSDs Potentially Subject to CA Under 3004 (u)/(v) Universe:	No
TSDs Only Subject to CA under Discretionary Auth Universe:	No
Corrective Action Priority Ranking:	No NCAPS ranking

Map ID
 Direction
 Distance
 Elevation

MAP FINDINGS

Site

Database(s)

EDR ID Number
 EPA ID Number

SMART & FINAL #917 (Continued)

1024854554

Environmental Control Indicator:	No
Institutional Control Indicator:	No
Human Exposure Controls Indicator:	N/A
Groundwater Controls Indicator:	N/A
Operating TSDF Universe:	Not reported
Full Enforcement Universe:	Not reported
Significant Non-Complier Universe:	No
Unaddressed Significant Non-Complier Universe:	No
Addressed Significant Non-Complier Universe:	No
Significant Non-Complier With a Compliance Schedule Universe:	No
Financial Assurance Required:	Not reported
Handler Date of Last Change:	2018-09-06 17:07:37.0
Recognized Trader-Importer:	No
Recognized Trader-Exporter:	No
Importer of Spent Lead Acid Batteries:	No
Exporter of Spent Lead Acid Batteries:	No
Recycler Activity Without Storage:	No
Manifest Broker:	No
Sub-Part P Indicator:	No

Handler - Owner Operator:	
Owner/Operator Indicator:	Owner
Owner/Operator Name:	SMART & FINAL STORES CORP
Legal Status:	Other
Date Became Current:	Not reported
Date Ended Current:	Not reported
Owner/Operator Address:	600 CITADEL DR
Owner/Operator City,State,Zip:	COMMERCE, CA 90040-0000
Owner/Operator Telephone:	323-869-6210
Owner/Operator Telephone Ext:	Not reported
Owner/Operator Fax:	Not reported
Owner/Operator Email:	Not reported
Owner/Operator Indicator:	Operator
Owner/Operator Name:	DARRYL DINSON
Legal Status:	Other
Date Became Current:	Not reported
Date Ended Current:	Not reported
Owner/Operator Address:	600 CITADEL DR
Owner/Operator City,State,Zip:	COMMERCE, CA 90040-1562
Owner/Operator Telephone:	323-869-7704
Owner/Operator Telephone Ext:	Not reported
Owner/Operator Fax:	Not reported
Owner/Operator Email:	Not reported

Historic Generators:	
Receive Date:	2016-04-01 00:00:00.0
Handler Name:	SMART & FINAL #917
Federal Waste Generator Description:	Not a generator, verified
State District Owner:	Not reported
Large Quantity Handler of Universal Waste:	No
Recognized Trader Importer:	No
Recognized Trader Exporter:	No
Spent Lead Acid Battery Importer:	No
Spent Lead Acid Battery Exporter:	No

Map ID
 Direction
 Distance
 Elevation

MAP FINDINGS

Site

Database(s)

EDR ID Number
 EPA ID Number

SMART & FINAL #917 (Continued)

1024854554

Current Record:	Yes
Non Storage Recycler Activity:	Not reported
Electronic Manifest Broker:	Not reported
List of NAICS Codes and Descriptions:	
NAICS Code:	45291
NAICS Description:	WAREHOUSE CLUBS AND SUPERCENTERS
Facility Has Received Notices of Violations:	
Violations:	No Violations Found
Evaluation Action Summary:	
Evaluations:	No Evaluations Found

**311
 NW
 1/8-1/4
 0.224 mi.
 1183 ft.**

**BRAD EVANS
 3279 WILMOT ST
 SIMI VALLEY, CA 93063**

RCRA NonGen / NLR

**1025846773
 CAC003026723**

**Actual:
 945 ft.
 Focus Map:
 3**

RCRA NonGen / NLR:	
Date Form Received by Agency:	2019-07-30 00:00:00.0
Handler Name:	BRAD EVANS
Handler Address:	3279 WILMOT ST
Handler City,State,Zip:	SIMI VALLEY, CA 93063-2655
EPA ID:	CAC003026723
Contact Name:	BRAD EVANS
Contact Address:	3279 WILMOT ST
Contact City,State,Zip:	SIMI VALLEY, CA 93063-2655
Contact Telephone:	805-558-8238
Contact Fax:	Not reported
Contact Email:	OCABATEMENT@GMAIL.COM
Contact Title:	Not reported
EPA Region:	09
Land Type:	Not reported
Federal Waste Generator Description:	Not a generator, verified
Non-Notifier:	Not reported
Biennial Report Cycle:	Not reported
Accessibility:	Not reported
Active Site Indicator:	Not reported
State District Owner:	Not reported
State District:	Not reported
Mailing Address:	3279 WILMOT ST
Mailing City,State,Zip:	SIMI VALLEY, CA 93063-2655
Owner Name:	BRAD EVANS
Owner Type:	Other
Operator Name:	BRAD EVANS
Operator Type:	Other
Short-Term Generator Activity:	No
Importer Activity:	No
Mixed Waste Generator:	No
Transporter Activity:	No
Transfer Facility Activity:	No
Recycler Activity with Storage:	No
Small Quantity On-Site Burner Exemption:	No

Map ID
 Direction
 Distance
 Elevation

MAP FINDINGS

Site

Database(s)

EDR ID Number
 EPA ID Number

BRAD EVANS (Continued)

1025846773

Smelting Melting and Refining Furnace Exemption:	No
Underground Injection Control:	No
Off-Site Waste Receipt:	No
Universal Waste Indicator:	No
Universal Waste Destination Facility:	No
Federal Universal Waste:	No
Active Site Fed-Reg Treatment Storage and Disposal Facility:	Not reported
Active Site Converter Treatment storage and Disposal Facility:	Not reported
Active Site State-Reg Treatment Storage and Disposal Facility:	Not reported
Active Site State-Reg Handler:	---
Federal Facility Indicator:	Not reported
Hazardous Secondary Material Indicator:	N
Sub-Part K Indicator:	Not reported
Commercial TSD Indicator:	No
Treatment Storage and Disposal Type:	Not reported
2018 GPRC Permit Baseline:	Not on the Baseline
2018 GPRC Renewals Baseline:	Not on the Baseline
Permit Renewals Workload Universe:	Not reported
Permit Workload Universe:	Not reported
Permit Progress Universe:	Not reported
Post-Closure Workload Universe:	Not reported
Closure Workload Universe:	Not reported
202 GPRC Corrective Action Baseline:	No
Corrective Action Workload Universe:	No
Subject to Corrective Action Universe:	No
Non-TSDs Where RCRA CA has Been Imposed Universe:	No
TSDs Potentially Subject to CA Under 3004 (u)/(v) Universe:	No
TSDs Only Subject to CA under Discretionary Auth Universe:	No
Corrective Action Priority Ranking:	No NCAPS ranking
Environmental Control Indicator:	No
Institutional Control Indicator:	No
Human Exposure Controls Indicator:	N/A
Groundwater Controls Indicator:	N/A
Operating TSD Universe:	Not reported
Full Enforcement Universe:	Not reported
Significant Non-Complier Universe:	No
Unaddressed Significant Non-Complier Universe:	No
Addressed Significant Non-Complier Universe:	No
Significant Non-Complier With a Compliance Schedule Universe:	No
Financial Assurance Required:	Not reported
Handler Date of Last Change:	2019-09-10 15:06:15.0
Recognized Trader-Importer:	No
Recognized Trader-Exporter:	No
Importer of Spent Lead Acid Batteries:	No
Exporter of Spent Lead Acid Batteries:	No
Recycler Activity Without Storage:	No
Manifest Broker:	No
Sub-Part P Indicator:	No

Handler - Owner Operator:

Owner/Operator Indicator:	Owner
Owner/Operator Name:	BRAD EVANS
Legal Status:	Other
Date Became Current:	Not reported
Date Ended Current:	Not reported
Owner/Operator Address:	3279 WILMOT ST

Map ID
Direction
Distance
Elevation

MAP FINDINGS

Site

Database(s)

EDR ID Number
EPA ID Number

BRAD EVANS (Continued)

1025846773

Owner/Operator City,State,Zip: SIMI VALLEY, CA 93063-2655
Owner/Operator Telephone: 805-558-8238
Owner/Operator Telephone Ext: Not reported
Owner/Operator Fax: Not reported
Owner/Operator Email: Not reported

Owner/Operator Indicator: Operator
Owner/Operator Name: BRAD EVANS
Legal Status: Other
Date Became Current: Not reported
Date Ended Current: Not reported
Owner/Operator Address: 3279 WILMOT ST
Owner/Operator City,State,Zip: SIMI VALLEY, CA 93063-2655
Owner/Operator Telephone: 805-558-8238
Owner/Operator Telephone Ext: Not reported
Owner/Operator Fax: Not reported
Owner/Operator Email: Not reported

Historic Generators:
Receive Date: 2019-07-30 00:00:00.0
Handler Name: BRAD EVANS
Federal Waste Generator Description: Not a generator, verified
State District Owner: Not reported
Large Quantity Handler of Universal Waste: No
Recognized Trader Importer: No
Recognized Trader Exporter: No
Spent Lead Acid Battery Importer: No
Spent Lead Acid Battery Exporter: No
Current Record: Yes
Non Storage Recycler Activity: Not reported
Electronic Manifest Broker: Not reported

List of NAICS Codes and Descriptions:
NAICS Code: 56299
NAICS Description: ALL OTHER WASTE MANAGEMENT SERVICES

Facility Has Received Notices of Violations:
Violations: No Violations Found

Evaluation Action Summary:
Evaluations: No Evaluations Found

312
NNW
1/8-1/4
0.225 mi.
1188 ft.

SIMI VALLEY USD/VISTA ELEMENTARY
2175 WISTERIA ST
SIMI VALLEY, CA 93065

RCRA NonGen / NLR 1024786858
CAL000024523

Actual:
917 ft.
Focus Map:
2

RCRA NonGen / NLR:
Date Form Received by Agency: 1989-11-14 00:00:00.0
Handler Name: SIMI VALLEY USD/VISTA ELEMENTARY
Handler Address: 2175 WISTERIA ST
Handler City,State,Zip: SIMI VALLEY, CA 93065
EPA ID: CAL000024523
Contact Name: P AVILA DIR OF FAC & PLANNING

Map ID
 Direction
 Distance
 Elevation

MAP FINDINGS

Site

Database(s)

EDR ID Number
 EPA ID Number

SIMI VALLEY USD/VISTA ELEMENTARY (Continued)

1024786858

Contact Address:	875 E COCHRAN STREET
Contact City,State,Zip:	SIMI VALLEY, CA 93065
Contact Telephone:	805-306-4500
Contact Fax:	805-527-5461
Contact Email:	PEDRO.AVILA@SIMIVALLEYUSD.ORG
Contact Title:	Not reported
EPA Region:	09
Land Type:	Not reported
Federal Waste Generator Description:	Not a generator, verified
Non-Notifier:	Not reported
Biennial Report Cycle:	Not reported
Accessibility:	Not reported
Active Site Indicator:	Handler Activities
State District Owner:	Not reported
State District:	Not reported
Mailing Address:	875 E COCHRAN STREET
Mailing City,State,Zip:	SIMI VALLEY, CA 93065-1934
Owner Name:	SIMI VALLEY USD
Owner Type:	Other
Operator Name:	P AVILA DIR OF FAC & PLANNING
Operator Type:	Other
Short-Term Generator Activity:	No
Importer Activity:	No
Mixed Waste Generator:	No
Transporter Activity:	No
Transfer Facility Activity:	No
Recycler Activity with Storage:	No
Small Quantity On-Site Burner Exemption:	No
Smelting Melting and Refining Furnace Exemption:	No
Underground Injection Control:	No
Off-Site Waste Receipt:	No
Universal Waste Indicator:	Yes
Universal Waste Destination Facility:	Yes
Federal Universal Waste:	No
Active Site Fed-Reg Treatment Storage and Disposal Facility:	Not reported
Active Site Converter Treatment storage and Disposal Facility:	Not reported
Active Site State-Reg Treatment Storage and Disposal Facility:	Not reported
Active Site State-Reg Handler:	---
Federal Facility Indicator:	Not reported
Hazardous Secondary Material Indicator:	N
Sub-Part K Indicator:	Not reported
Commercial TSD Indicator:	No
Treatment Storage and Disposal Type:	Not reported
2018 GPRC Permit Baseline:	Not on the Baseline
2018 GPRC Renewals Baseline:	Not on the Baseline
Permit Renewals Workload Universe:	Not reported
Permit Workload Universe:	Not reported
Permit Progress Universe:	Not reported
Post-Closure Workload Universe:	Not reported
Closure Workload Universe:	Not reported
202 GPRC Corrective Action Baseline:	No
Corrective Action Workload Universe:	No
Subject to Corrective Action Universe:	No
Non-TSDs Where RCRA CA has Been Imposed Universe:	No
TSDs Potentially Subject to CA Under 3004 (u)/(v) Universe:	No
TSDs Only Subject to CA under Discretionary Auth Universe:	No
Corrective Action Priority Ranking:	No NCAPS ranking

Map ID
Direction
Distance
Elevation

MAP FINDINGS

Site

Database(s)

EDR ID Number
EPA ID Number

SIMI VALLEY USD/VISTA ELEMENTARY (Continued)

1024786858

Environmental Control Indicator:	No
Institutional Control Indicator:	No
Human Exposure Controls Indicator:	N/A
Groundwater Controls Indicator:	N/A
Operating TSDU Universe:	Not reported
Full Enforcement Universe:	Not reported
Significant Non-Complier Universe:	No
Unaddressed Significant Non-Complier Universe:	No
Addressed Significant Non-Complier Universe:	No
Significant Non-Complier With a Compliance Schedule Universe:	No
Financial Assurance Required:	Not reported
Handler Date of Last Change:	2018-09-05 15:41:09.0
Recognized Trader-Importer:	No
Recognized Trader-Exporter:	No
Importer of Spent Lead Acid Batteries:	No
Exporter of Spent Lead Acid Batteries:	No
Recycler Activity Without Storage:	No
Manifest Broker:	No
Sub-Part P Indicator:	No
Handler - Owner Operator:	
Owner/Operator Indicator:	Owner
Owner/Operator Name:	SIMI VALLEY USD
Legal Status:	Other
Date Became Current:	Not reported
Date Ended Current:	Not reported
Owner/Operator Address:	875 COCHRAN ST
Owner/Operator City,State,Zip:	SIMI VALLEY, CA 93065-1934
Owner/Operator Telephone:	805-306-4500
Owner/Operator Telephone Ext:	Not reported
Owner/Operator Fax:	Not reported
Owner/Operator Email:	Not reported
Owner/Operator Indicator:	Operator
Owner/Operator Name:	P AVILA DIR OF FAC & PLANNING
Legal Status:	Other
Date Became Current:	Not reported
Date Ended Current:	Not reported
Owner/Operator Address:	875 E COCHRAN STREET
Owner/Operator City,State,Zip:	SIMI VALLEY, CA 93065
Owner/Operator Telephone:	805-306-4500
Owner/Operator Telephone Ext:	Not reported
Owner/Operator Fax:	Not reported
Owner/Operator Email:	Not reported
Historic Generators:	
Receive Date:	1989-11-14 00:00:00.0
Handler Name:	SIMI VALLEY USD/VISTA ELEMENTARY
Federal Waste Generator Description:	Not a generator, verified
State District Owner:	Not reported
Large Quantity Handler of Universal Waste:	No
Recognized Trader Importer:	No
Recognized Trader Exporter:	No
Spent Lead Acid Battery Importer:	No
Spent Lead Acid Battery Exporter:	No

Map ID
 Direction
 Distance
 Elevation

MAP FINDINGS

Site

Database(s)

EDR ID Number
 EPA ID Number

SIMI VALLEY USD/VISTA ELEMENTARY (Continued)

1024786858

Current Record: Yes
 Non Storage Recycler Activity: Not reported
 Electronic Manifest Broker: Not reported

List of NAICS Codes and Descriptions:

NAICS Code: 61111
 NAICS Description: ELEMENTARY AND SECONDARY SCHOOLS

Facility Has Received Notices of Violations:

Violations: No Violations Found

Evaluation Action Summary:

Evaluations: No Evaluations Found

313
North
1/8-1/4
0.225 mi.
1188 ft.

MATTHEW PARIS
2191 TRACY AVENUE
SIMI VALLEY, CA 93063

RCRA NonGen / NLR

1024747188
CAC002966961

Actual:
963 ft.

Focus Map:
3

RCRA NonGen / NLR:
 Date Form Received by Agency: 2018-06-18 00:00:00.0
 Handler Name: MATTHEW PARIS
 Handler Address: 2191 TRACY AVENUE
 Handler City,State,Zip: SIMI VALLEY, CA 93063
 EPA ID: CAC002966961
 Contact Name: MATTHEW PARIS
 Contact Address: 2191 TRACY AVENUE
 Contact City,State,Zip: SIMI VALLEY, CA 93063
 Contact Telephone: 805-813-3568
 Contact Fax: Not reported
 Contact Email: FRANKWIRE@ALLIANCE-ENVIRO.COM
 Contact Title: Not reported
 EPA Region: 09
 Land Type: Not reported
 Federal Waste Generator Description: Not a generator, verified
 Non-Notifier: Not reported
 Biennial Report Cycle: Not reported
 Accessibility: Not reported
 Active Site Indicator: Handler Activities
 State District Owner: Not reported
 State District: Not reported
 Mailing Address: 2191 TRACY AVENUE
 Mailing City,State,Zip: SIMI VALLEY, CA 93063
 Owner Name: MATTHEW PARIS
 Owner Type: Other
 Operator Name: MATTHEW PARIS
 Operator Type: Other
 Short-Term Generator Activity: No
 Importer Activity: No
 Mixed Waste Generator: No
 Transporter Activity: No
 Transfer Facility Activity: No
 Recycler Activity with Storage: No
 Small Quantity On-Site Burner Exemption: No

Map ID
 Direction
 Distance
 Elevation

MAP FINDINGS

Site

Database(s)

EDR ID Number
 EPA ID Number

MATTHEW PARIS (Continued)

1024747188

Smelting Melting and Refining Furnace Exemption:	No
Underground Injection Control:	No
Off-Site Waste Receipt:	No
Universal Waste Indicator:	Yes
Universal Waste Destination Facility:	Yes
Federal Universal Waste:	No
Active Site Fed-Reg Treatment Storage and Disposal Facility:	Not reported
Active Site Converter Treatment storage and Disposal Facility:	Not reported
Active Site State-Reg Treatment Storage and Disposal Facility:	Not reported
Active Site State-Reg Handler:	---
Federal Facility Indicator:	Not reported
Hazardous Secondary Material Indicator:	N
Sub-Part K Indicator:	Not reported
Commercial TSD Indicator:	No
Treatment Storage and Disposal Type:	Not reported
2018 GPRC Permit Baseline:	Not on the Baseline
2018 GPRC Renewals Baseline:	Not on the Baseline
Permit Renewals Workload Universe:	Not reported
Permit Workload Universe:	Not reported
Permit Progress Universe:	Not reported
Post-Closure Workload Universe:	Not reported
Closure Workload Universe:	Not reported
202 GPRC Corrective Action Baseline:	No
Corrective Action Workload Universe:	No
Subject to Corrective Action Universe:	No
Non-TSDs Where RCRA CA has Been Imposed Universe:	No
TSDs Potentially Subject to CA Under 3004 (u)/(v) Universe:	No
TSDs Only Subject to CA under Discretionary Auth Universe:	No
Corrective Action Priority Ranking:	No NCAPS ranking
Environmental Control Indicator:	No
Institutional Control Indicator:	No
Human Exposure Controls Indicator:	N/A
Groundwater Controls Indicator:	N/A
Operating TSD Universe:	Not reported
Full Enforcement Universe:	Not reported
Significant Non-Complier Universe:	No
Unaddressed Significant Non-Complier Universe:	No
Addressed Significant Non-Complier Universe:	No
Significant Non-Complier With a Compliance Schedule Universe:	No
Financial Assurance Required:	Not reported
Handler Date of Last Change:	2018-08-31 17:13:33.0
Recognized Trader-Importer:	No
Recognized Trader-Exporter:	No
Importer of Spent Lead Acid Batteries:	No
Exporter of Spent Lead Acid Batteries:	No
Recycler Activity Without Storage:	No
Manifest Broker:	No
Sub-Part P Indicator:	No

Handler - Owner Operator:

Owner/Operator Indicator:	Owner
Owner/Operator Name:	MATTHEW PARIS
Legal Status:	Other
Date Became Current:	Not reported
Date Ended Current:	Not reported
Owner/Operator Address:	2191 TRACY AVENUE

Map ID
 Direction
 Distance
 Elevation

MAP FINDINGS

Site

Database(s)

EDR ID Number
 EPA ID Number

MATTHEW PARIS (Continued)

1024747188

Owner/Operator City,State,Zip: SIMI VALLEY, CA 93063
 Owner/Operator Telephone: 805-813-3568
 Owner/Operator Telephone Ext: Not reported
 Owner/Operator Fax: Not reported
 Owner/Operator Email: Not reported

Owner/Operator Indicator: Operator
 Owner/Operator Name: MATTHEW PARIS
 Legal Status: Other
 Date Became Current: Not reported
 Date Ended Current: Not reported
 Owner/Operator Address: 2191 TRACY AVENUE
 Owner/Operator City,State,Zip: SIMI VALLEY, CA 93063
 Owner/Operator Telephone: 805-813-3568
 Owner/Operator Telephone Ext: Not reported
 Owner/Operator Fax: Not reported
 Owner/Operator Email: Not reported

Historic Generators:
 Receive Date: 2018-06-18 00:00:00.0
 Handler Name: MATTHEW PARIS
 Federal Waste Generator Description: Not a generator, verified
 State District Owner: Not reported
 Large Quantity Handler of Universal Waste: No
 Recognized Trader Importer: No
 Recognized Trader Exporter: No
 Spent Lead Acid Battery Importer: No
 Spent Lead Acid Battery Exporter: No
 Current Record: Yes
 Non Storage Recycler Activity: Not reported
 Electronic Manifest Broker: Not reported

List of NAICS Codes and Descriptions:
 NAICS Code: 56299
 NAICS Description: ALL OTHER WASTE MANAGEMENT SERVICES

Facility Has Received Notices of Violations:
 Violations: No Violations Found

Evaluation Action Summary:
 Evaluations: No Evaluations Found

BH314
West
1/8-1/4
0.228 mi.
1204 ft.

PACIFIC BELL
1445 LOS ANGELES AVE
SIMI VALLEY, CA 93065
Site 1 of 2 in cluster BH

RCRA NonGen / NLR **1000250632**
FINDS **CAD980881999**
ECHO

Actual:
817 ft.
Focus Map:
1

RCRA NonGen / NLR:
 Date Form Received by Agency: 1997-09-02 00:00:00.0
 Handler Name: PACIFIC BELL
 Handler Address: 1445 LOS ANGELES AVE
 Handler City,State,Zip: SIMI VALLEY, CA 93065
 EPA ID: CAD980881999
 Contact Name: ENVIRONMENTAL MANAGER

Map ID
 Direction
 Distance
 Elevation

MAP FINDINGS

Site

Database(s)

EDR ID Number
 EPA ID Number

PACIFIC BELL (Continued)

1000250632

Contact Address:	1445 LOS ANGELES AVE
Contact City,State,Zip:	SIMI, CA 93065
Contact Telephone:	818-578-2827
Contact Fax:	Not reported
Contact Email:	Not reported
Contact Title:	Not reported
EPA Region:	09
Land Type:	Other
Federal Waste Generator Description:	Not a generator, verified
Non-Notifier:	Not reported
Biennial Report Cycle:	Not reported
Accessibility:	Not reported
Active Site Indicator:	Not reported
State District Owner:	Not reported
State District:	Not reported
Mailing Address:	170 N FAIR OAKS AVE
Mailing City,State,Zip:	PASADENA, CA 91103
Owner Name:	PACIFIC BELL
Owner Type:	Private
Operator Name:	Not reported
Operator Type:	Not reported
Short-Term Generator Activity:	No
Importer Activity:	No
Mixed Waste Generator:	No
Transporter Activity:	No
Transfer Facility Activity:	No
Recycler Activity with Storage:	No
Small Quantity On-Site Burner Exemption:	No
Smelting Melting and Refining Furnace Exemption:	No
Underground Injection Control:	No
Off-Site Waste Receipt:	No
Universal Waste Indicator:	No
Universal Waste Destination Facility:	No
Federal Universal Waste:	No
Active Site Fed-Reg Treatment Storage and Disposal Facility:	Not reported
Active Site Converter Treatment storage and Disposal Facility:	Not reported
Active Site State-Reg Treatment Storage and Disposal Facility:	Not reported
Active Site State-Reg Handler:	---
Federal Facility Indicator:	Not reported
Hazardous Secondary Material Indicator:	NN
Sub-Part K Indicator:	Not reported
Commercial TSD Indicator:	No
Treatment Storage and Disposal Type:	Not reported
2018 GPRC Permit Baseline:	Not on the Baseline
2018 GPRC Renewals Baseline:	Not on the Baseline
Permit Renewals Workload Universe:	Not reported
Permit Workload Universe:	Not reported
Permit Progress Universe:	Not reported
Post-Closure Workload Universe:	Not reported
Closure Workload Universe:	Not reported
202 GPRC Corrective Action Baseline:	No
Corrective Action Workload Universe:	No
Subject to Corrective Action Universe:	No
Non-TSDs Where RCRA CA has Been Imposed Universe:	No
TSDs Potentially Subject to CA Under 3004 (u)/(v) Universe:	No
TSDs Only Subject to CA under Discretionary Auth Universe:	No
Corrective Action Priority Ranking:	No NCAPS ranking

Map ID
Direction
Distance
Elevation

MAP FINDINGS

Site

Database(s)

EDR ID Number
EPA ID Number

PACIFIC BELL (Continued)

1000250632

Environmental Control Indicator:	No
Institutional Control Indicator:	No
Human Exposure Controls Indicator:	N/A
Groundwater Controls Indicator:	N/A
Operating TSDF Universe:	Not reported
Full Enforcement Universe:	Not reported
Significant Non-Complier Universe:	No
Unaddressed Significant Non-Complier Universe:	No
Addressed Significant Non-Complier Universe:	No
Significant Non-Complier With a Compliance Schedule Universe:	No
Financial Assurance Required:	Not reported
Handler Date of Last Change:	2002-06-27 03:22:53.0
Recognized Trader-Importer:	No
Recognized Trader-Exporter:	No
Importer of Spent Lead Acid Batteries:	No
Exporter of Spent Lead Acid Batteries:	No
Recycler Activity Without Storage:	Not reported
Manifest Broker:	Not reported
Sub-Part P Indicator:	Not reported
Handler - Owner Operator:	
Owner/Operator Indicator:	Owner
Owner/Operator Name:	PACIFIC BELL
Legal Status:	Private
Date Became Current:	Not reported
Date Ended Current:	Not reported
Owner/Operator Address:	NOT REQUIRED
Owner/Operator City,State,Zip:	SIMI, CA 93065
Owner/Operator Telephone:	818-578-2827
Owner/Operator Telephone Ext:	Not reported
Owner/Operator Fax:	Not reported
Owner/Operator Email:	Not reported
Owner/Operator Indicator:	Operator
Owner/Operator Name:	NOT REQUIRED
Legal Status:	Private
Date Became Current:	Not reported
Date Ended Current:	Not reported
Owner/Operator Address:	NOT REQUIRED
Owner/Operator City,State,Zip:	NOT REQUIRED, ME 99999
Owner/Operator Telephone:	415-555-1212
Owner/Operator Telephone Ext:	Not reported
Owner/Operator Fax:	Not reported
Owner/Operator Email:	Not reported
Historic Generators:	
Receive Date:	1996-09-01 00:00:00.0
Handler Name:	PACIFIC BELL
Federal Waste Generator Description:	Small Quantity Generator
State District Owner:	Not reported
Large Quantity Handler of Universal Waste:	No
Recognized Trader Importer:	No
Recognized Trader Exporter:	No
Spent Lead Acid Battery Importer:	No
Spent Lead Acid Battery Exporter:	No

Map ID
Direction
Distance
Elevation

MAP FINDINGS

Site

Database(s)

EDR ID Number
EPA ID Number

PACIFIC BELL (Continued)

1000250632

Current Record: No
Non Storage Recycler Activity: Not reported
Electronic Manifest Broker: Not reported

Receive Date: 1984-03-14 00:00:00.0
Handler Name: PACIFIC BELL
Federal Waste Generator Description: Large Quantity Generator
State District Owner: Not reported
Large Quantity Handler of Universal Waste: No
Recognized Trader Importer: No
Recognized Trader Exporter: No
Spent Lead Acid Battery Importer: No
Spent Lead Acid Battery Exporter: No
Current Record: No
Non Storage Recycler Activity: Not reported
Electronic Manifest Broker: Not reported

Receive Date: 1997-09-02 00:00:00.0
Handler Name: PACIFIC BELL
Federal Waste Generator Description: Not a generator, verified
State District Owner: Not reported
Large Quantity Handler of Universal Waste: No
Recognized Trader Importer: No
Recognized Trader Exporter: No
Spent Lead Acid Battery Importer: No
Spent Lead Acid Battery Exporter: No
Current Record: Yes
Non Storage Recycler Activity: Not reported
Electronic Manifest Broker: Not reported

List of NAICS Codes and Descriptions:
NAICS Codes: No NAICS Codes Found

Facility Has Received Notices of Violations:
Violations: No Violations Found

Evaluation Action Summary:
Evaluations: No Evaluations Found

FINDS:
Registry ID: 110006468731

Click Here:

Environmental Interest/Information System:

RCRAInfo is a national information system that supports the Resource Conservation and Recovery Act (RCRA) program through the tracking of events and activities related to facilities that generate, transport, and treat, store, or dispose of hazardous waste. RCRAInfo allows RCRA program staff to track the notification, permit, compliance, and corrective action activities required under RCRA.

[Click this hyperlink](#) while viewing on your computer to access additional FINDS: detail in the EDR Site Report.

Map ID
Direction
Distance
Elevation

MAP FINDINGS

Site

Database(s)

EDR ID Number
EPA ID Number

PACIFIC BELL (Continued)

1000250632

ECHO:
Envid: 1000250632
Registry ID: 110006468731
DFR URL: <http://echo.epa.gov/detailed-facility-report?fid=110006468731>
Name: PACIFIC BELL
Address: 1445 LOS ANGELES AVE
City,State,Zip: SIMI VALLEY, CA 93065

BH315 **KONSTANTINOS PROUSSAEFS DDS INC**
West **1445 E LOS ANGELES AVE**
1/8-1/4 **SIMI VALLEY, CA 93065**
0.228 mi.
1204 ft. **Site 2 of 2 in cluster BH**

RCRA NonGen / NLR **1024824618**
CAL000348417

Actual: RCRA NonGen / NLR:
817 ft. Date Form Received by Agency: 2009-12-03 00:00:00.0
Focus Map: Handler Name: KONSTANTINOS PROUSSAEFS DDS INC
1 Handler Address: 1445 E LOS ANGELES AVE
 Handler City,State,Zip: SIMI VALLEY, CA 93065
 EPA ID: CAL000348417
 Contact Name: CANDIS PROUSSAEFS
 Contact Address: 1445 E LOS ANGELES AVE
 Contact City,State,Zip: SIMI VALLEY, CA 93065
 Contact Telephone: 805-526-8296
 Contact Fax: 805-526-9504
 Contact Email: PROUSSAEFS@SBCGLOBAL.NET
 Contact Title: Not reported
 EPA Region: 09
 Land Type: Not reported
 Federal Waste Generator Description: Not a generator, verified
 Non-Notifier: Not reported
 Biennial Report Cycle: Not reported
 Accessibility: Not reported
 Active Site Indicator: Handler Activities
 State District Owner: Not reported
 State District: Not reported
 Mailing Address: 1445 E LOS ANGELES AVENUE
 Mailing City,State,Zip: SIMI VALLEY, CA 93065-0000
 Owner Name: KONSTANTINOS PROUSSAEFS
 Owner Type: Other
 Operator Name: CANDIS PROUSSAEFS
 Operator Type: Other
 Short-Term Generator Activity: No
 Importer Activity: No
 Mixed Waste Generator: No
 Transporter Activity: No
 Transfer Facility Activity: No
 Recycler Activity with Storage: No
 Small Quantity On-Site Burner Exemption: No
 Smelting Melting and Refining Furnace Exemption: No
 Underground Injection Control: No
 Off-Site Waste Receipt: No
 Universal Waste Indicator: Yes
 Universal Waste Destination Facility: Yes
 Federal Universal Waste: No
 Active Site Fed-Reg Treatment Storage and Disposal Facility: Not reported
 Active Site Converter Treatment storage and Disposal Facility: Not reported

Map ID
 Direction
 Distance
 Elevation

MAP FINDINGS

Site

Database(s)

EDR ID Number
 EPA ID Number

KONSTANTINOS PROUSSAEFS DDS INC (Continued)

1024824618

Active Site State-Reg Treatment Storage and Disposal Facility:	Not reported
Active Site State-Reg Handler:	---
Federal Facility Indicator:	Not reported
Hazardous Secondary Material Indicator:	N
Sub-Part K Indicator:	Not reported
Commercial TSD Indicator:	No
Treatment Storage and Disposal Type:	Not reported
2018 GPRA Permit Baseline:	Not on the Baseline
2018 GPRA Renewals Baseline:	Not on the Baseline
Permit Renewals Workload Universe:	Not reported
Permit Workload Universe:	Not reported
Permit Progress Universe:	Not reported
Post-Closure Workload Universe:	Not reported
Closure Workload Universe:	Not reported
202 GPRA Corrective Action Baseline:	No
Corrective Action Workload Universe:	No
Subject to Corrective Action Universe:	No
Non-TSDs Where RCRA CA has Been Imposed Universe:	No
TSDs Potentially Subject to CA Under 3004 (u)/(v) Universe:	No
TSDs Only Subject to CA under Discretionary Auth Universe:	No
Corrective Action Priority Ranking:	No NCAPS ranking
Environmental Control Indicator:	No
Institutional Control Indicator:	No
Human Exposure Controls Indicator:	N/A
Groundwater Controls Indicator:	N/A
Operating TSDF Universe:	Not reported
Full Enforcement Universe:	Not reported
Significant Non-Complier Universe:	No
Unaddressed Significant Non-Complier Universe:	No
Addressed Significant Non-Complier Universe:	No
Significant Non-Complier With a Compliance Schedule Universe:	No
Financial Assurance Required:	Not reported
Handler Date of Last Change:	2018-09-05 20:31:49.0
Recognized Trader-Importer:	No
Recognized Trader-Exporter:	No
Importer of Spent Lead Acid Batteries:	No
Exporter of Spent Lead Acid Batteries:	No
Recycler Activity Without Storage:	No
Manifest Broker:	No
Sub-Part P Indicator:	No

Handler - Owner Operator:

Owner/Operator Indicator:	Operator
Owner/Operator Name:	CANDIS PROUSSAEFS
Legal Status:	Other
Date Became Current:	Not reported
Date Ended Current:	Not reported
Owner/Operator Address:	1445 E LOS ANGELES AVE
Owner/Operator City,State,Zip:	SIMI VALLEY, CA 93065
Owner/Operator Telephone:	805-526-8296
Owner/Operator Telephone Ext:	Not reported
Owner/Operator Fax:	Not reported
Owner/Operator Email:	Not reported
Owner/Operator Indicator:	Owner
Owner/Operator Name:	KONSTANTINOS PROUSSAEFS

Map ID
Direction
Distance
Elevation

MAP FINDINGS

Site

Database(s)

EDR ID Number
EPA ID Number

KONSTANTINOS PROUSSAEFS DDS INC (Continued)

1024824618

Legal Status: Other
Date Became Current: Not reported
Date Ended Current: Not reported
Owner/Operator Address: 1445 E LOS ANGELES AVE
Owner/Operator City,State,Zip: SIMI VALLEY, CA 93065-0000
Owner/Operator Telephone: 805-526-8296
Owner/Operator Telephone Ext: Not reported
Owner/Operator Fax: Not reported
Owner/Operator Email: Not reported

Historic Generators:

Receive Date: 2009-12-03 00:00:00.0
Handler Name: KONSTANTINOS PROUSSAEFS DDS INC
Federal Waste Generator Description: Not a generator, verified
State District Owner: Not reported
Large Quantity Handler of Universal Waste: No
Recognized Trader Importer: No
Recognized Trader Exporter: No
Spent Lead Acid Battery Importer: No
Spent Lead Acid Battery Exporter: No
Current Record: Yes
Non Storage Recycler Activity: Not reported
Electronic Manifest Broker: Not reported

List of NAICS Codes and Descriptions:

NAICS Code: 62121
NAICS Description: OFFICES OF DENTISTS

Facility Has Received Notices of Violations:

Violations: No Violations Found

Evaluation Action Summary:

Evaluations: No Evaluations Found

316
SSE
1/8-1/4
0.230 mi.
1213 ft.

ALLEN PETTEBONE
2752 MACHADO STREET
SIMI VALLEY, CA 93065

RCRA NonGen / NLR 1026478871
CAC003084778

Actual:
898 ft.
Focus Map:
8

RCRA NonGen / NLR:
Date Form Received by Agency: 2020-09-21 00:00:00.0
Handler Name: ALLEN PETTEBONE
Handler Address: 2752 MACHADO STREET
Handler City,State,Zip: SIMI VALLEY, CA 93065
EPA ID: CAC003084778
Contact Name: ALLEN PETTEBONE
Contact Address: 2752 MACHADO STREET
Contact City,State,Zip: SIMI VALLEY, CA 93065
Contact Telephone: 805-551-7312
Contact Fax: Not reported
Contact Email: BREEVELASCO@ALLIANCE-ENVIRO.COM
Contact Title: Not reported
EPA Region: 09
Land Type: Not reported

Map ID
 Direction
 Distance
 Elevation

MAP FINDINGS

Site

Database(s)

EDR ID Number
 EPA ID Number

ALLEN PETTEBONE (Continued)

1026478871

Federal Waste Generator Description:	Not a generator, verified
Non-Notifier:	Not reported
Biennial Report Cycle:	Not reported
Accessibility:	Not reported
Active Site Indicator:	Not reported
State District Owner:	Not reported
State District:	Not reported
Mailing Address:	2752 MACHADO STREET
Mailing City, State, Zip:	SIMI VALLEY, CA 93065
Owner Name:	ALLEN PETTEBONE
Owner Type:	Other
Operator Name:	ALLEN PETTEBONE
Operator Type:	Other
Short-Term Generator Activity:	No
Importer Activity:	No
Mixed Waste Generator:	No
Transporter Activity:	No
Transfer Facility Activity:	No
Recycler Activity with Storage:	No
Small Quantity On-Site Burner Exemption:	No
Smelting Melting and Refining Furnace Exemption:	No
Underground Injection Control:	No
Off-Site Waste Receipt:	No
Universal Waste Indicator:	No
Universal Waste Destination Facility:	No
Federal Universal Waste:	No
Active Site Fed-Reg Treatment Storage and Disposal Facility:	Not reported
Active Site Converter Treatment storage and Disposal Facility:	Not reported
Active Site State-Reg Treatment Storage and Disposal Facility:	Not reported
Active Site State-Reg Handler:	---
Federal Facility Indicator:	Not reported
Hazardous Secondary Material Indicator:	N
Sub-Part K Indicator:	Not reported
Commercial TSD Indicator:	No
Treatment Storage and Disposal Type:	Not reported
2018 GPRA Permit Baseline:	Not on the Baseline
2018 GPRA Renewals Baseline:	Not on the Baseline
Permit Renewals Workload Universe:	Not reported
Permit Workload Universe:	Not reported
Permit Progress Universe:	Not reported
Post-Closure Workload Universe:	Not reported
Closure Workload Universe:	Not reported
202 GPRA Corrective Action Baseline:	No
Corrective Action Workload Universe:	No
Subject to Corrective Action Universe:	No
Non-TSDFs Where RCRA CA has Been Imposed Universe:	No
TSDFs Potentially Subject to CA Under 3004 (u)/(v) Universe:	No
TSDFs Only Subject to CA under Discretionary Auth Universe:	No
Corrective Action Priority Ranking:	No NCAPS ranking
Environmental Control Indicator:	No
Institutional Control Indicator:	No
Human Exposure Controls Indicator:	N/A
Groundwater Controls Indicator:	N/A
Operating TSDF Universe:	Not reported
Full Enforcement Universe:	Not reported
Significant Non-Complier Universe:	No
Unaddressed Significant Non-Complier Universe:	No

Map ID
Direction
Distance
Elevation

MAP FINDINGS

Site

Database(s)

EDR ID Number
EPA ID Number

ALLEN PETTEBONE (Continued)

1026478871

Addressed Significant Non-Complier Universe: No
Significant Non-Complier With a Compliance Schedule Universe: No
Financial Assurance Required: Not reported
Handler Date of Last Change: 2020-09-27 18:05:14.0
Recognized Trader-Importer: No
Recognized Trader-Exporter: No
Importer of Spent Lead Acid Batteries: No
Exporter of Spent Lead Acid Batteries: No
Recycler Activity Without Storage: No
Manifest Broker: No
Sub-Part P Indicator: No

Handler - Owner Operator:

Owner/Operator Indicator: Operator
Owner/Operator Name: ALLEN PETTEBONE
Legal Status: Other
Date Became Current: Not reported
Date Ended Current: Not reported
Owner/Operator Address: 2752 MACHADO STREET
Owner/Operator City,State,Zip: SIMI VALLEY, CA 93065
Owner/Operator Telephone: 805-551-7312
Owner/Operator Telephone Ext: Not reported
Owner/Operator Fax: Not reported
Owner/Operator Email: Not reported

Owner/Operator Indicator: Owner
Owner/Operator Name: ALLEN PETTEBONE
Legal Status: Other
Date Became Current: Not reported
Date Ended Current: Not reported
Owner/Operator Address: 2752 MACHADO STREET
Owner/Operator City,State,Zip: SIMI VALLEY, CA 93065
Owner/Operator Telephone: 805-551-7312
Owner/Operator Telephone Ext: Not reported
Owner/Operator Fax: Not reported
Owner/Operator Email: Not reported

Historic Generators:

Receive Date: 2020-09-21 00:00:00.0
Handler Name: ALLEN PETTEBONE
Federal Waste Generator Description: Not a generator, verified
State District Owner: Not reported
Large Quantity Handler of Universal Waste: No
Recognized Trader Importer: No
Recognized Trader Exporter: No
Spent Lead Acid Battery Importer: No
Spent Lead Acid Battery Exporter: No
Current Record: Yes
Non Storage Recycler Activity: Not reported
Electronic Manifest Broker: Not reported

List of NAICS Codes and Descriptions:

NAICS Code: 56299
NAICS Description: ALL OTHER WASTE MANAGEMENT SERVICES

Map ID
 Direction
 Distance
 Elevation

MAP FINDINGS

Site

Database(s)

EDR ID Number
 EPA ID Number

ALLEN PETTEBONE (Continued)

1026478871

Facility Has Received Notices of Violations:
 Violations: No Violations Found

Evaluation Action Summary:
 Evaluations: No Evaluations Found

BI317
East
1/8-1/4
0.231 mi.
1221 ft.

SIMI VALLEY CYCLES
2902 E LOS ANGELES AVE
SIMI VALLEY, CA 93065

RCRA NonGen / NLR

1024787329
CAL000030960

Site 1 of 2 in cluster BI

Actual:
919 ft.

RCRA NonGen / NLR:

Focus Map:
3

Date Form Received by Agency:	1990-05-16 00:00:00.0
Handler Name:	SIMI VALLEY CYCLES
Handler Address:	2902 E LOS ANGELES AVE
Handler City,State,Zip:	SIMI VALLEY, CA 93065-3938
EPA ID:	CAL000030960
Contact Name:	DUANE KUBES
Contact Address:	2902 E LOS ANGELES AVE
Contact City,State,Zip:	SIMI VALLEY, CA 93065-0000
Contact Telephone:	805-522-3434
Contact Fax:	805-522-0764
Contact Email:	DUANEKUBES@GMAIL.COM
Contact Title:	Not reported
EPA Region:	09
Land Type:	Not reported
Federal Waste Generator Description:	Not a generator, verified
Non-Notifier:	Not reported
Biennial Report Cycle:	Not reported
Accessibility:	Not reported
Active Site Indicator:	Handler Activities
State District Owner:	Not reported
State District:	Not reported
Mailing Address:	2902 E LOS ANGELES AVE
Mailing City,State,Zip:	SIMI VALLEY, CA 93065-0000
Owner Name:	ROD KUBES
Owner Type:	Other
Operator Name:	DUANE KUBES
Operator Type:	Other
Short-Term Generator Activity:	No
Importer Activity:	No
Mixed Waste Generator:	No
Transporter Activity:	No
Transfer Facility Activity:	No
Recycler Activity with Storage:	No
Small Quantity On-Site Burner Exemption:	No
Smelting Melting and Refining Furnace Exemption:	No
Underground Injection Control:	No
Off-Site Waste Receipt:	No
Universal Waste Indicator:	Yes
Universal Waste Destination Facility:	Yes
Federal Universal Waste:	No
Active Site Fed-Reg Treatment Storage and Disposal Facility:	Not reported
Active Site Converter Treatment storage and Disposal Facility:	Not reported
Active Site State-Reg Treatment Storage and Disposal Facility:	Not reported

Map ID
 Direction
 Distance
 Elevation

MAP FINDINGS

Site

Database(s)

EDR ID Number
 EPA ID Number

SIMI VALLEY CYCLES (Continued)

1024787329

Active Site State-Reg Handler:	---
Federal Facility Indicator:	Not reported
Hazardous Secondary Material Indicator:	N
Sub-Part K Indicator:	Not reported
Commercial TSD Indicator:	No
Treatment Storage and Disposal Type:	Not reported
2018 GPRC Permit Baseline:	Not on the Baseline
2018 GPRC Renewals Baseline:	Not on the Baseline
Permit Renewals Workload Universe:	Not reported
Permit Workload Universe:	Not reported
Permit Progress Universe:	Not reported
Post-Closure Workload Universe:	Not reported
Closure Workload Universe:	Not reported
202 GPRC Corrective Action Baseline:	No
Corrective Action Workload Universe:	No
Subject to Corrective Action Universe:	No
Non-TSDs Where RCRA CA has Been Imposed Universe:	No
TSDs Potentially Subject to CA Under 3004 (u)/(v) Universe:	No
TSDs Only Subject to CA under Discretionary Auth Universe:	No
Corrective Action Priority Ranking:	No NCAPS ranking
Environmental Control Indicator:	No
Institutional Control Indicator:	No
Human Exposure Controls Indicator:	N/A
Groundwater Controls Indicator:	N/A
Operating TSDF Universe:	Not reported
Full Enforcement Universe:	Not reported
Significant Non-Complier Universe:	No
Unaddressed Significant Non-Complier Universe:	No
Addressed Significant Non-Complier Universe:	No
Significant Non-Complier With a Compliance Schedule Universe:	No
Financial Assurance Required:	Not reported
Handler Date of Last Change:	2018-12-20 13:52:44.0
Recognized Trader-Importer:	No
Recognized Trader-Exporter:	No
Importer of Spent Lead Acid Batteries:	No
Exporter of Spent Lead Acid Batteries:	No
Recycler Activity Without Storage:	No
Manifest Broker:	No
Sub-Part P Indicator:	No

Handler - Owner Operator:

Owner/Operator Indicator:	Owner
Owner/Operator Name:	ROD KUBES
Legal Status:	Other
Date Became Current:	Not reported
Date Ended Current:	Not reported
Owner/Operator Address:	2902 E LOS ANGELES AVE
Owner/Operator City,State,Zip:	SIMI VALLEY, CA 93065-0000
Owner/Operator Telephone:	805-522-3434
Owner/Operator Telephone Ext:	Not reported
Owner/Operator Fax:	Not reported
Owner/Operator Email:	Not reported

Owner/Operator Indicator:	Operator
Owner/Operator Name:	DUANE KUBES
Legal Status:	Other

Map ID
 Direction
 Distance
 Elevation

MAP FINDINGS

Site

Database(s)

EDR ID Number
 EPA ID Number

SIMI VALLEY CYCLES (Continued)

1024787329

Date Became Current: Not reported
 Date Ended Current: Not reported
 Owner/Operator Address: 2902 E LOS ANGELES AVE
 Owner/Operator City,State,Zip: SIMI VALLEY, CA 93065-0000
 Owner/Operator Telephone: 805-522-3434
 Owner/Operator Telephone Ext: Not reported
 Owner/Operator Fax: Not reported
 Owner/Operator Email: Not reported

Historic Generators:

Receive Date: 1990-05-16 00:00:00.0
 Handler Name: SIMI VALLEY CYCLES
 Federal Waste Generator Description: Not a generator, verified
 State District Owner: Not reported
 Large Quantity Handler of Universal Waste: No
 Recognized Trader Importer: Not reported
 Recognized Trader Exporter: Not reported
 Spent Lead Acid Battery Importer: Not reported
 Spent Lead Acid Battery Exporter: Not reported
 Current Record: Yes
 Non Storage Recycler Activity: Not reported
 Electronic Manifest Broker: Not reported

List of NAICS Codes and Descriptions:

NAICS Code: 56299
 NAICS Description: ALL OTHER WASTE MANAGEMENT SERVICES

Facility Has Received Notices of Violations:

Violations: No Violations Found

Evaluation Action Summary:

Evaluations: No Evaluations Found

BI318
East
1/8-1/4
0.231 mi.
1221 ft.

SIMI VALLEY CYCLES
2902 E LOS ANGELES AVE
SIMI VALLEY, CA 93065

Site 2 of 2 in cluster BI

CA CERS HAZ WASTE
CA HAZNET
CA CERS
CA HWTS

S123533808
N/A

Actual:
919 ft.

CERS HAZ WASTE:

Name: SIMI VALLEY CYCLES INC
 Address: 2902 E LOS ANGELES AVE
 City,State,Zip: SIMI VALLEY, CA 93065
 Site ID: 67965
 CERS ID: 10332328
 CERS Description: Hazardous Waste Generator

Focus Map:
3

HAZNET:

Name: SIMI VALLEY CYCLES INC
 Address: 2902 E LOS ANGELES AVE
 Address 2: Not reported
 City,State,Zip: SIMI VALLEY, CA 930653938
 Contact: DUANE KUBES
 Telephone: 8055223434

Map ID
Direction
Distance
Elevation

MAP FINDINGS

Site

Database(s)

EDR ID Number
EPA ID Number

SIMI VALLEY CYCLES (Continued)

S123533808

Mailing Name: Not reported
Mailing Address: 2902 E LOS ANGELES AVE

Year: 2001
Gepaid: CAL000030960
TSD EPA ID: CAT080033681
CA Waste Code: 223 - Unspecified oil-containing waste
Disposal Method: R01 - Recycler
Tons: 0.4586

Year: 1996
Gepaid: CAL000030960
TSD EPA ID: CAT080013352
CA Waste Code: 223 - Unspecified oil-containing waste
Disposal Method: R01 - Recycler
Tons: 0.2293

Additional Info:

Year: 2001
Gen EPA ID: CAL000030960

Shipment Date: 20010309
Creation Date: 5/31/2001 0:00:00
Receipt Date: 20010316
Manifest ID: 99706378
Trans EPA ID: CAD982481905
Trans Name: Not reported
Trans 2 EPA ID: Not reported
Trans 2 Name: Not reported
TSD EPA ID: CAT080033681
Trans Name: Not reported
TSD EPA Alt ID: Not reported
TSD EPA Alt Name: Not reported
Waste Code Description: 223 - Unspecified oil-containing waste
RCRA Code: Not reported
Meth Code: R01 - Recycler
Quantity Tons: 0.2293
Waste Quantity: 55
Quantity Unit: G
Additional Code 1: Not reported
Additional Code 2: Not reported
Additional Code 3: Not reported
Additional Code 4: Not reported
Additional Code 5: Not reported

Shipment Date: 20010129
Creation Date: 4/19/2001 0:00:00
Receipt Date: 20010129
Manifest ID: 99706327
Trans EPA ID: CAD982481905
Trans Name: Not reported
Trans 2 EPA ID: Not reported
Trans 2 Name: Not reported
TSD EPA ID: CAT080033681
Trans Name: Not reported
TSD EPA Alt ID: Not reported

Map ID
Direction
Distance
Elevation

MAP FINDINGS

Site

Database(s)

EDR ID Number
EPA ID Number

SIMI VALLEY CYCLES (Continued)

S123533808

TSDF Alt Name: Not reported
Waste Code Description: 223 - Unspecified oil-containing waste
RCRA Code: Not reported
Meth Code: R01 - Recycler
Quantity Tons: 0.2293
Waste Quantity: 55
Quantity Unit: G
Additional Code 1: Not reported
Additional Code 2: Not reported
Additional Code 3: Not reported
Additional Code 4: Not reported
Additional Code 5: Not reported

Additional Info:

Year: 1996
Gen EPA ID: CAL000030960

Shipment Date: 19960220
Creation Date: 10/16/1996 0:00:00
Receipt Date: 19960227
Manifest ID: 95899657
Trans EPA ID: CAD983609678
Trans Name: Not reported
Trans 2 EPA ID: Not reported
Trans 2 Name: Not reported
TSDF EPA ID: CAT080013352
Trans Name: Not reported
TSDF Alt EPA ID: CAT080013352
TSDF Alt Name: Not reported
Waste Code Description: 223 - Unspecified oil-containing waste
RCRA Code: Not reported
Meth Code: R01 - Recycler
Quantity Tons: 0.2293
Waste Quantity: 55
Quantity Unit: G
Additional Code 1: Not reported
Additional Code 2: Not reported
Additional Code 3: Not reported
Additional Code 4: Not reported
Additional Code 5: Not reported

CERS:

Name: SIMI VALLEY CYCLES INC
Address: 2902 E LOS ANGELES AVE
City,State,Zip: SIMI VALLEY, CA 93065
Site ID: 67965
CERS ID: 10332328
CERS Description: Chemical Storage Facilities

Violations:

Site ID: 67965
Site Name: SIMI VALLEY CYCLES INC
Violation Date: 05-11-2016
Citation: HSC 6.95 25508(d) - California Health and Safety Code, Chapter 6.95, Section(s) 25508(d)
Violation Description: Failure to complete and/or electronically submit a business plan when storing/handling a hazardous material at or above reportable

Map ID
Direction
Distance
Elevation

MAP FINDINGS

Site

Database(s)

EDR ID Number
EPA ID Number

SIMI VALLEY CYCLES (Continued)

S123533808

quantities.
Returned to compliance on 07/16/2016.
Violation Division: Ventura County Environmental Health
Violation Program: HMRRP
Violation Source: CERS

Site ID: 67965
Site Name: SIMI VALLEY CYCLES INC
Violation Date: 09-27-2018
Citation: HSC 6.95 25508(a)(1) - California Health and Safety Code, Chapter 6.95, Section(s) 25508(a)(1)
Violation Description: Failure to complete and electronically submit a business plan when storing/handling a hazardous material at or above reportable quantities.

Violation Notes: Returned to compliance on 12/04/2018.
Violation Division: Ventura County Environmental Health
Violation Program: HMRRP
Violation Source: CERS

Site ID: 67965
Site Name: SIMI VALLEY CYCLES INC
Violation Date: 05-11-2016
Citation: HSC 6.95 25505(a)(4) - California Health and Safety Code, Chapter 6.95, Section(s) 25505(a)(4)
Violation Description: Failure to provide initial and annual training to all employees in safety procedures in the event of a release or threatened release of a hazardous material or failure to document and maintain training records for a minimum of three years.

Violation Notes: Returned to compliance on 07/16/2016.
Violation Division: Ventura County Environmental Health
Violation Program: HMRRP
Violation Source: CERS

Site ID: 67965
Site Name: SIMI VALLEY CYCLES INC
Violation Date: 05-11-2016
Citation: HSC 6.95 25508(a)(3) - California Health and Safety Code, Chapter 6.95, Section(s) 25508(a)(3)
Violation Description: Failure to complete and electronically submit a site map with all required content.

Violation Notes: Returned to compliance on 07/16/2016.
Violation Division: Ventura County Environmental Health
Violation Program: HMRRP
Violation Source: CERS

Site ID: 67965
Site Name: SIMI VALLEY CYCLES INC
Violation Date: 09-27-2018
Citation: HSC 6.95 25508(a)(3) - California Health and Safety Code, Chapter 6.95, Section(s) 25508(a)(3)
Violation Description: Failure to complete and electronically submit a site map with all required content.

Violation Notes: Returned to compliance on 12/04/2018.
Violation Division: Ventura County Environmental Health
Violation Program: HMRRP
Violation Source: CERS

Map ID
Direction
Distance
Elevation

MAP FINDINGS

Site

Database(s)

EDR ID Number
EPA ID Number

SIMI VALLEY CYCLES (Continued)

S123533808

Site ID: 67965
Site Name: SIMI VALLEY CYCLES INC
Violation Date: 02-12-2020
Citation: HSC 6.95 25505(a)(4) - California Health and Safety Code, Chapter 6.95, Section(s) 25505(a)(4)
Violation Description: Failure to provide initial and annual training to all employees in safety procedures in the event of a release or threatened release of a hazardous material or failure to document and maintain training records for a minimum of three years.
Violation Notes: Not reported
Violation Division: Ventura County Environmental Health
Violation Program: HMRRP
Violation Source: CERS

Site ID: 67965
Site Name: SIMI VALLEY CYCLES INC
Violation Date: 04-25-2017
Citation: HSC 6.95 25508.2 - California Health and Safety Code, Chapter 6.95, Section(s) 25508.2
Violation Description: Failure to annually review and electronically certify that the business plan is complete and accurate on or before the annual due date.
Violation Notes: Returned to compliance on 06/29/2017.
Violation Division: Ventura County Environmental Health
Violation Program: HMRRP
Violation Source: CERS

Evaluation:
Eval General Type: Compliance Evaluation Inspection
Eval Date: 02-12-2020
Violations Found: No
Eval Type: Routine done by local agency
Eval Notes: Not reported
Eval Division: Ventura County Environmental Health
Eval Program: HW
Eval Source: CERS

Eval General Type: Compliance Evaluation Inspection
Eval Date: 02-12-2020
Violations Found: Yes
Eval Type: Routine done by local agency
Eval Notes: Not reported
Eval Division: Ventura County Environmental Health
Eval Program: HMRRP
Eval Source: CERS

Eval General Type: Compliance Evaluation Inspection
Eval Date: 04-25-2017
Violations Found: Yes
Eval Type: Routine done by local agency
Eval Notes: Not reported
Eval Division: Ventura County Environmental Health
Eval Program: HMRRP
Eval Source: CERS

Eval General Type: Compliance Evaluation Inspection
Eval Date: 05-11-2016

Map ID
Direction
Distance
Elevation

MAP FINDINGS

Site

Database(s)

EDR ID Number
EPA ID Number

SIMI VALLEY CYCLES (Continued)

S123533808

Violations Found:	No
Eval Type:	Routine done by local agency
Eval Notes:	Not reported
Eval Division:	Ventura County Environmental Health
Eval Program:	HW
Eval Source:	CERS
Eval General Type:	Compliance Evaluation Inspection
Eval Date:	05-11-2016
Violations Found:	Yes
Eval Type:	Routine done by local agency
Eval Notes:	Not reported
Eval Division:	Ventura County Environmental Health
Eval Program:	HMRRP
Eval Source:	CERS
Eval General Type:	Compliance Evaluation Inspection
Eval Date:	07-02-2014
Violations Found:	No
Eval Type:	Routine done by local agency
Eval Notes:	Not reported
Eval Division:	Ventura County Environmental Health
Eval Program:	HMRRP
Eval Source:	CERS
Eval General Type:	Compliance Evaluation Inspection
Eval Date:	07-02-2014
Violations Found:	No
Eval Type:	Routine done by local agency
Eval Notes:	Not reported
Eval Division:	Ventura County Environmental Health
Eval Program:	HW
Eval Source:	CERS
Eval General Type:	Other/Unknown
Eval Date:	07-23-2013
Violations Found:	No
Eval Type:	Other, not routine, done by local agency
Eval Notes:	INSPECTION, FOLLOW UP QA/QC
Eval Division:	Ventura County Environmental Health
Eval Program:	HMRRP
Eval Source:	CERS
Eval General Type:	Other/Unknown
Eval Date:	07-23-2013
Violations Found:	No
Eval Type:	Other, not routine, done by local agency
Eval Notes:	INSPECTION, FOLLOW UP QA/QC
Eval Division:	Ventura County Environmental Health
Eval Program:	HW
Eval Source:	CERS
Eval General Type:	Compliance Evaluation Inspection
Eval Date:	09-27-2018
Violations Found:	No
Eval Type:	Routine done by local agency
Eval Notes:	Not reported

Map ID
Direction
Distance
Elevation

MAP FINDINGS

Site

Database(s)

EDR ID Number
EPA ID Number

SIMI VALLEY CYCLES (Continued)

S123533808

Eval Division: Ventura County Environmental Health
Eval Program: HW
Eval Source: CERS

Eval General Type: Compliance Evaluation Inspection
Eval Date: 09-27-2018
Violations Found: Yes
Eval Type: Routine done by local agency
Eval Notes: Not reported
Eval Division: Ventura County Environmental Health
Eval Program: HMRRP
Eval Source: CERS

Coordinates:
Site ID: 67965
Facility Name: SIMI VALLEY CYCLES INC
Env Int Type Code: HWG
Program ID: 10332328
Coord Name: Not reported
Ref Point Type Desc: Center of a facility or station.
Latitude: 34.271400
Longitude: -118.739330

Affiliation:
Affiliation Type Desc: Environmental Contact
Entity Name: DUANE KUBES
Entity Title: Not reported
Affiliation Address: 2902 los angeles ave
Affiliation City: simi valley
Affiliation State: CA
Affiliation Country: Not reported
Affiliation Zip: 93065
Affiliation Phone: Not reported

Affiliation Type Desc: Facility Mailing Address
Entity Name: Mailing Address
Entity Title: Not reported
Affiliation Address: 2902 E. LOS ANGELES AVE.
Affiliation City: SIMI VALLEY
Affiliation State: CA
Affiliation Country: Not reported
Affiliation Zip: 93065
Affiliation Phone: Not reported

Affiliation Type Desc: Document Preparer
Entity Name: duane kubes
Entity Title: Not reported
Affiliation Address: Not reported
Affiliation City: Not reported
Affiliation State: Not reported
Affiliation Country: Not reported
Affiliation Zip: Not reported
Affiliation Phone: Not reported

Affiliation Type Desc: Operator
Entity Name: DUANE KUBES

Map ID
Direction
Distance
Elevation

MAP FINDINGS

Site

Database(s)

EDR ID Number
EPA ID Number

SIMI VALLEY CYCLES (Continued)

S123533808

Entity Title: Not reported
Affiliation Address: Not reported
Affiliation City: Not reported
Affiliation State: Not reported
Affiliation Country: Not reported
Affiliation Zip: Not reported
Affiliation Phone: (805) 522-3434

Affiliation Type Desc: Identification Signer
Entity Name: duane kubes
Entity Title: gm
Affiliation Address: Not reported
Affiliation City: Not reported
Affiliation State: Not reported
Affiliation Country: Not reported
Affiliation Zip: Not reported
Affiliation Phone: Not reported

Affiliation Type Desc: Legal Owner
Entity Name: SIMI VALLEY CYCLES INC
Entity Title: Not reported
Affiliation Address: 2902 E. LOS ANGELES AVE.
Affiliation City: SIMI VALLEY
Affiliation State: CA
Affiliation Country: United States
Affiliation Zip: 93065
Affiliation Phone: (805) 522-3434

Affiliation Type Desc: CUPA District
Entity Name: Ventura County Environmental Health
Entity Title: Not reported
Affiliation Address: 800 South Victoria Avenue
Affiliation City: Ventura
Affiliation State: CA
Affiliation Country: Not reported
Affiliation Zip: 93009
Affiliation Phone: (805) 654-2813

Affiliation Type Desc: Parent Corporation
Entity Name: SIMI VALLEY CYCLES INC
Entity Title: Not reported
Affiliation Address: Not reported
Affiliation City: Not reported
Affiliation State: Not reported
Affiliation Country: Not reported
Affiliation Zip: Not reported
Affiliation Phone: Not reported

HWTS:

Name: SIMI VALLEY CYCLES
Address: 2902 E LOS ANGELES AVE
Address 2: Not reported
City,State,Zip: SIMI VALLEY, CA 930653938
EPA ID: CAL000030960
Inactive Date: Not reported
Create Date: 05/16/1990

Map ID
 Direction
 Distance
 Elevation

MAP FINDINGS

Site

Database(s)

EDR ID Number
 EPA ID Number

SIMI VALLEY CYCLES (Continued)

S123533808

Last Act Date: 12/10/2018
 Mailing Name: Not reported
 Mailing Address: 2902 E LOS ANGELES AVE
 Mailing Address 2: Not reported
 Mailing City,State,Zip: SIMI VALLEY, CA 930650000
 Owner Name: ROD KUBES
 Owner Address: 2902 E LOS ANGELES AVE
 Owner Address 2: Not reported
 Owner City,State,Zip: SIMI VALLEY, CA 930650000
 Contact Name: DUANE KUBES
 Contact Address: 2902 E LOS ANGELES AVE
 Contact Address 2: Not reported
 City,State,Zip: SIMI VALLEY, CA 930650000

NAICS:

EPA ID: CAL000030960
 Create Date: 2003-03-14 13:16:46.000
 NAICS Code: 441221
 NAICS Description: Motorcycle Dealers
 Issued EPA ID Date: 1990-05-16 00:00:00
 Inactive Date: Not reported
 Facility Name: SIMI VALLEY CYCLES
 Facility Address: 2902 E LOS ANGELES AVE
 Facility Address 2: Not reported
 Facility City: SIMI VALLEY
 Facility County: Not reported
 Facility State: CA
 Facility Zip: 930653938

319
ENE
1/8-1/4
0.234 mi.
1233 ft.

PAUL ELLIOT
2126 WALDO ST
SIMI VALLEY, CA 93065

RCRA NonGen / NLR

1024769306
CAC002989195

Actual:
926 ft.

Focus Map:
3

RCRA NonGen / NLR:
 Date Form Received by Agency: 2018-11-14 00:00:00.0
 Handler Name: PAUL ELLIOT
 Handler Address: 2126 WALDO ST
 Handler City,State,Zip: SIMI VALLEY, CA 93065
 EPA ID: CAC002989195
 Contact Name: PAUL ELLIOT
 Contact Address: 2126 WALDO ST
 Contact City,State,Zip: SIMI VALLEY, CA 93065
 Contact Telephone: 805-431-9258
 Contact Fax: Not reported
 Contact Email: MANIFEST.SIRRIS@GMAIL.COM
 Contact Title: Not reported
 EPA Region: 09
 Land Type: Not reported
 Federal Waste Generator Description: Not a generator, verified
 Non-Notifier: Not reported
 Biennial Report Cycle: Not reported
 Accessibility: Not reported
 Active Site Indicator: Handler Activities
 State District Owner: Not reported
 State District: Not reported

Map ID
Direction
Distance
Elevation

MAP FINDINGS

Site

Database(s)

EDR ID Number
EPA ID Number

PAUL ELLIOT (Continued)

1024769306

Mailing Address:	2126 WALDO ST
Mailing City,State,Zip:	SIMI VALLEY, CA 93065
Owner Name:	PAUL ELLIOT
Owner Type:	Other
Operator Name:	PAUL ELLIOT
Operator Type:	Other
Short-Term Generator Activity:	No
Importer Activity:	No
Mixed Waste Generator:	No
Transporter Activity:	No
Transfer Facility Activity:	No
Recycler Activity with Storage:	No
Small Quantity On-Site Burner Exemption:	No
Smelting Melting and Refining Furnace Exemption:	No
Underground Injection Control:	No
Off-Site Waste Receipt:	No
Universal Waste Indicator:	Yes
Universal Waste Destination Facility:	Yes
Federal Universal Waste:	No
Active Site Fed-Reg Treatment Storage and Disposal Facility:	Not reported
Active Site Converter Treatment storage and Disposal Facility:	Not reported
Active Site State-Reg Treatment Storage and Disposal Facility:	Not reported
Active Site State-Reg Handler:	---
Federal Facility Indicator:	Not reported
Hazardous Secondary Material Indicator:	N
Sub-Part K Indicator:	Not reported
Commercial TSD Indicator:	No
Treatment Storage and Disposal Type:	Not reported
2018 GPRA Permit Baseline:	Not on the Baseline
2018 GPRA Renewals Baseline:	Not on the Baseline
Permit Renewals Workload Universe:	Not reported
Permit Workload Universe:	Not reported
Permit Progress Universe:	Not reported
Post-Closure Workload Universe:	Not reported
Closure Workload Universe:	Not reported
202 GPRA Corrective Action Baseline:	No
Corrective Action Workload Universe:	No
Subject to Corrective Action Universe:	No
Non-TSDFs Where RCRA CA has Been Imposed Universe:	No
TSDFs Potentially Subject to CA Under 3004 (u)/(v) Universe:	No
TSDFs Only Subject to CA under Discretionary Auth Universe:	No
Corrective Action Priority Ranking:	No NCAPS ranking
Environmental Control Indicator:	No
Institutional Control Indicator:	No
Human Exposure Controls Indicator:	N/A
Groundwater Controls Indicator:	N/A
Operating TSDF Universe:	Not reported
Full Enforcement Universe:	Not reported
Significant Non-Complier Universe:	No
Unaddressed Significant Non-Complier Universe:	No
Addressed Significant Non-Complier Universe:	No
Significant Non-Complier With a Compliance Schedule Universe:	No
Financial Assurance Required:	Not reported
Handler Date of Last Change:	2018-11-20 16:31:11.0
Recognized Trader-Importer:	No
Recognized Trader-Exporter:	No
Importer of Spent Lead Acid Batteries:	No

Map ID
Direction
Distance
Elevation

MAP FINDINGS

Site

Database(s)

EDR ID Number
EPA ID Number

PAUL ELLIOT (Continued)

1024769306

Exporter of Spent Lead Acid Batteries: No
Recycler Activity Without Storage: No
Manifest Broker: No
Sub-Part P Indicator: No

Handler - Owner Operator:

Owner/Operator Indicator: Owner
Owner/Operator Name: PAUL ELLIOT
Legal Status: Other
Date Became Current: Not reported
Date Ended Current: Not reported
Owner/Operator Address: 2126 WALDO ST
Owner/Operator City,State,Zip: SIMI VALLEY, CA 93065
Owner/Operator Telephone: 805-431-9258
Owner/Operator Telephone Ext: Not reported
Owner/Operator Fax: Not reported
Owner/Operator Email: Not reported

Owner/Operator Indicator: Operator
Owner/Operator Name: PAUL ELLIOT
Legal Status: Other
Date Became Current: Not reported
Date Ended Current: Not reported
Owner/Operator Address: 2126 WALDO ST
Owner/Operator City,State,Zip: SIMI VALLEY, CA 93065
Owner/Operator Telephone: 805-431-9258
Owner/Operator Telephone Ext: Not reported
Owner/Operator Fax: Not reported
Owner/Operator Email: Not reported

Historic Generators:

Receive Date: 2018-11-14 00:00:00.0
Handler Name: PAUL ELLIOT
Federal Waste Generator Description: Not a generator, verified
State District Owner: Not reported
Large Quantity Handler of Universal Waste: No
Recognized Trader Importer: No
Recognized Trader Exporter: No
Spent Lead Acid Battery Importer: No
Spent Lead Acid Battery Exporter: No
Current Record: Yes
Non Storage Recycler Activity: Not reported
Electronic Manifest Broker: Not reported

List of NAICS Codes and Descriptions:

NAICS Code: 56299
NAICS Description: ALL OTHER WASTE MANAGEMENT SERVICES

Facility Has Received Notices of Violations:

Violations: No Violations Found

Evaluation Action Summary:

Evaluations: No Evaluations Found

Map ID
 Direction
 Distance
 Elevation

MAP FINDINGS

Site

Database(s)

EDR ID Number
 EPA ID Number

320
 WNW
 1/8-1/4
 0.234 mi.
 1233 ft.

ASHLEY ROWE
2071 HEATHER ST.
SIMI VALLEY, CA 93065

RCRA NonGen / NLR **1024751990**
CAC002971787

Actual:
895 ft.

Focus Map:
2

RCRA NonGen / NLR:		2018-07-19 00:00:00.0
Date Form Received by Agency:		
Handler Name:	ASHLEY ROWE	
Handler Address:		2071 HEATHER ST.
Handler City,State,Zip:		SIMI VALLEY, CA 93065
EPA ID:		CAC002971787
Contact Name:		LANDEEN WILLIAM
Contact Address:		2071 HEATHER ST.
Contact City,State,Zip:		SIMI VALLEY, CA 93065
Contact Telephone:		805-404-9041
Contact Fax:		Not reported
Contact Email:		LANDEENAIR@GMAIL.COM
Contact Title:		Not reported
EPA Region:		09
Land Type:		Not reported
Federal Waste Generator Description:		Not a generator, verified
Non-Notifier:		Not reported
Biennial Report Cycle:		Not reported
Accessibility:		Not reported
Active Site Indicator:		Handler Activities
State District Owner:		Not reported
State District:		Not reported
Mailing Address:		2071 HEATHER ST.
Mailing City,State,Zip:		SIMI VALLEY, CA 93065
Owner Name:		ASHLEY ROWE
Owner Type:		Other
Operator Name:		LANDEEN WILLIAM
Operator Type:		Other
Short-Term Generator Activity:		No
Importer Activity:		No
Mixed Waste Generator:		No
Transporter Activity:		No
Transfer Facility Activity:		No
Recycler Activity with Storage:		No
Small Quantity On-Site Burner Exemption:		No
Smelting Melting and Refining Furnace Exemption:		No
Underground Injection Control:		No
Off-Site Waste Receipt:		No
Universal Waste Indicator:		Yes
Universal Waste Destination Facility:		Yes
Federal Universal Waste:		No
Active Site Fed-Reg Treatment Storage and Disposal Facility:		Not reported
Active Site Converter Treatment storage and Disposal Facility:		Not reported
Active Site State-Reg Treatment Storage and Disposal Facility:		Not reported
Active Site State-Reg Handler:		---
Federal Facility Indicator:		Not reported
Hazardous Secondary Material Indicator:		N
Sub-Part K Indicator:		Not reported
Commercial TSD Indicator:		No
Treatment Storage and Disposal Type:		Not reported
2018 GPRA Permit Baseline:		Not on the Baseline
2018 GPRA Renewals Baseline:		Not on the Baseline
Permit Renewals Workload Universe:		Not reported

Map ID
Direction
Distance
Elevation

MAP FINDINGS

Site

Database(s)

EDR ID Number
EPA ID Number

ASHLEY ROWE (Continued)

1024751990

Permit Workload Universe:	Not reported
Permit Progress Universe:	Not reported
Post-Closure Workload Universe:	Not reported
Closure Workload Universe:	Not reported
202 GPRA Corrective Action Baseline:	No
Corrective Action Workload Universe:	No
Subject to Corrective Action Universe:	No
Non-TSDFs Where RCRA CA has Been Imposed Universe:	No
TSDFs Potentially Subject to CA Under 3004 (u)/(v) Universe:	No
TSDFs Only Subject to CA under Discretionary Auth Universe:	No
Corrective Action Priority Ranking:	No NCAPS ranking
Environmental Control Indicator:	No
Institutional Control Indicator:	No
Human Exposure Controls Indicator:	N/A
Groundwater Controls Indicator:	N/A
Operating TSDF Universe:	Not reported
Full Enforcement Universe:	Not reported
Significant Non-Complier Universe:	No
Unaddressed Significant Non-Complier Universe:	No
Addressed Significant Non-Complier Universe:	No
Significant Non-Complier With a Compliance Schedule Universe:	No
Financial Assurance Required:	Not reported
Handler Date of Last Change:	2018-08-31 17:12:30.0
Recognized Trader-Importer:	No
Recognized Trader-Exporter:	No
Importer of Spent Lead Acid Batteries:	No
Exporter of Spent Lead Acid Batteries:	No
Recycler Activity Without Storage:	No
Manifest Broker:	No
Sub-Part P Indicator:	No

Handler - Owner Operator:

Owner/Operator Indicator:	Operator
Owner/Operator Name:	LANDEEN WILLIAM
Legal Status:	Other
Date Became Current:	Not reported
Date Ended Current:	Not reported
Owner/Operator Address:	2071 HEATHER ST.
Owner/Operator City,State,Zip:	SIMI VALLEY, CA 93065
Owner/Operator Telephone:	805-404-9041
Owner/Operator Telephone Ext:	Not reported
Owner/Operator Fax:	Not reported
Owner/Operator Email:	Not reported

Owner/Operator Indicator:	Owner
Owner/Operator Name:	ASHLEY ROWE
Legal Status:	Other
Date Became Current:	Not reported
Date Ended Current:	Not reported
Owner/Operator Address:	2071 HEATHER ST.
Owner/Operator City,State,Zip:	SIMI VALLEY, CA 93065
Owner/Operator Telephone:	805-276-1513
Owner/Operator Telephone Ext:	Not reported
Owner/Operator Fax:	Not reported
Owner/Operator Email:	Not reported

Map ID
 Direction
 Distance
 Elevation

MAP FINDINGS

Site

Database(s)

EDR ID Number
 EPA ID Number

ASHLEY ROWE (Continued)

1024751990

Historic Generators:

Receive Date:	2018-07-19 00:00:00.0
Handler Name:	ASHLEY ROWE
Federal Waste Generator Description:	Not a generator, verified
State District Owner:	Not reported
Large Quantity Handler of Universal Waste:	No
Recognized Trader Importer:	No
Recognized Trader Exporter:	No
Spent Lead Acid Battery Importer:	No
Spent Lead Acid Battery Exporter:	No
Current Record:	Yes
Non Storage Recycler Activity:	Not reported
Electronic Manifest Broker:	Not reported

List of NAICS Codes and Descriptions:

NAICS Code:	56299
NAICS Description:	ALL OTHER WASTE MANAGEMENT SERVICES

Facility Has Received Notices of Violations:

Violations:	No Violations Found
-------------	---------------------

Evaluation Action Summary:

Evaluations:	No Evaluations Found
--------------	----------------------

BF321
North
1/8-1/4
0.234 mi.
1234 ft.

KATHY WATERS
2219 SEBRING ST.
SIMI VALLEY, CA 93065
Site 3 of 3 in cluster BF

RCRA NonGen / NLR

1024753769
CAC002973583

Actual:
924 ft.

Focus Map:
3

RCRA NonGen / NLR:		
Date Form Received by Agency:		2018-08-01 00:00:00.0
Handler Name:	KATHY WATERS	
Handler Address:		2219 SEBRING ST.
Handler City,State,Zip:		SIMI VALLEY, CA 93065
EPA ID:		CAC002973583
Contact Name:		CARMEN ZHU
Contact Address:		2219 SEBRING ST
Contact City,State,Zip:		SIMI VALLEY, CA 93065
Contact Telephone:		800-510-4740
Contact Fax:		Not reported
Contact Email:		DISPATCHER@RRELECTRICHVAC.COM
Contact Title:		Not reported
EPA Region:		09
Land Type:		Not reported
Federal Waste Generator Description:		Not a generator, verified
Non-Notifier:		Not reported
Biennial Report Cycle:		Not reported
Accessibility:		Not reported
Active Site Indicator:		Handler Activities
State District Owner:		Not reported
State District:		Not reported
Mailing Address:		2219 SEBRING ST.
Mailing City,State,Zip:		SIMI VALLEY, CA 93065
Owner Name:		KATHY WATERS

Map ID
 Direction
 Distance
 Elevation

MAP FINDINGS

Site

Database(s)

EDR ID Number
 EPA ID Number

KATHY WATERS (Continued)

1024753769

Owner Type:	Other
Operator Name:	CARMEN ZHU
Operator Type:	Other
Short-Term Generator Activity:	No
Importer Activity:	No
Mixed Waste Generator:	No
Transporter Activity:	No
Transfer Facility Activity:	No
Recycler Activity with Storage:	No
Small Quantity On-Site Burner Exemption:	No
Smelting Melting and Refining Furnace Exemption:	No
Underground Injection Control:	No
Off-Site Waste Receipt:	No
Universal Waste Indicator:	Yes
Universal Waste Destination Facility:	Yes
Federal Universal Waste:	No
Active Site Fed-Reg Treatment Storage and Disposal Facility:	Not reported
Active Site Converter Treatment storage and Disposal Facility:	Not reported
Active Site State-Reg Treatment Storage and Disposal Facility:	Not reported
Active Site State-Reg Handler:	---
Federal Facility Indicator:	Not reported
Hazardous Secondary Material Indicator:	N
Sub-Part K Indicator:	Not reported
Commercial TSD Indicator:	No
Treatment Storage and Disposal Type:	Not reported
2018 GPRA Permit Baseline:	Not on the Baseline
2018 GPRA Renewals Baseline:	Not on the Baseline
Permit Renewals Workload Universe:	Not reported
Permit Workload Universe:	Not reported
Permit Progress Universe:	Not reported
Post-Closure Workload Universe:	Not reported
Closure Workload Universe:	Not reported
202 GPRA Corrective Action Baseline:	No
Corrective Action Workload Universe:	No
Subject to Corrective Action Universe:	No
Non-TSDs Where RCRA CA has Been Imposed Universe:	No
TSDs Potentially Subject to CA Under 3004 (u)/(v) Universe:	No
TSDs Only Subject to CA under Discretionary Auth Universe:	No
Corrective Action Priority Ranking:	No NCAPS ranking
Environmental Control Indicator:	No
Institutional Control Indicator:	No
Human Exposure Controls Indicator:	N/A
Groundwater Controls Indicator:	N/A
Operating TSD Universe:	Not reported
Full Enforcement Universe:	Not reported
Significant Non-Complier Universe:	No
Unaddressed Significant Non-Complier Universe:	No
Addressed Significant Non-Complier Universe:	No
Significant Non-Complier With a Compliance Schedule Universe:	No
Financial Assurance Required:	Not reported
Handler Date of Last Change:	2018-08-31 17:13:44.0
Recognized Trader-Importer:	No
Recognized Trader-Exporter:	No
Importer of Spent Lead Acid Batteries:	No
Exporter of Spent Lead Acid Batteries:	No
Recycler Activity Without Storage:	No
Manifest Broker:	No

Map ID
Direction
Distance
Elevation

MAP FINDINGS

Site

Database(s)

EDR ID Number
EPA ID Number

KATHY WATERS (Continued)

1024753769

Sub-Part P Indicator: No

Handler - Owner Operator:
Owner/Operator Indicator: Operator
Owner/Operator Name: CARMEN ZHU
Legal Status: Other
Date Became Current: Not reported
Date Ended Current: Not reported
Owner/Operator Address: 2219 SEBRING ST
Owner/Operator City,State,Zip: SIMI VALLEY, CA 93065
Owner/Operator Telephone: 800-510-4740
Owner/Operator Telephone Ext: Not reported
Owner/Operator Fax: Not reported
Owner/Operator Email: Not reported

Owner/Operator Indicator: Owner
Owner/Operator Name: KATHY WATERS
Legal Status: Other
Date Became Current: Not reported
Date Ended Current: Not reported
Owner/Operator Address: 2219 SEBRING ST.
Owner/Operator City,State,Zip: SIMI VALLEY, CA 93065
Owner/Operator Telephone: 818-378-2771
Owner/Operator Telephone Ext: Not reported
Owner/Operator Fax: Not reported
Owner/Operator Email: Not reported

Historic Generators:
Receive Date: 2018-08-01 00:00:00.0
Handler Name: KATHY WATERS
Federal Waste Generator Description: Not a generator, verified
State District Owner: Not reported
Large Quantity Handler of Universal Waste: No
Recognized Trader Importer: No
Recognized Trader Exporter: No
Spent Lead Acid Battery Importer: No
Spent Lead Acid Battery Exporter: No
Current Record: Yes
Non Storage Recycler Activity: Not reported
Electronic Manifest Broker: Not reported

List of NAICS Codes and Descriptions:
NAICS Code: 56299
NAICS Description: ALL OTHER WASTE MANAGEMENT SERVICES

Facility Has Received Notices of Violations:
Violations: No Violations Found

Evaluation Action Summary:
Evaluations: No Evaluations Found

Map ID
 Direction
 Distance
 Elevation

MAP FINDINGS

Site

Database(s)

EDR ID Number
 EPA ID Number

322 North 1/8-1/4 0.235 mi. 1242 ft.	CHRIS MCADAMIS 3867 MERRILL CT. SIMI VALLEY, CA 93063	RCRA NonGen / NLR	1025854446 CAC003034674
---	--	--------------------------	--

Actual:
965 ft.

Focus Map:
3

RCRA NonGen / NLR: Date Form Received by Agency: Handler Name: Handler Address: Handler City,State,Zip: EPA ID: Contact Name: Contact Address: Contact City,State,Zip: Contact Telephone: Contact Fax: Contact Email: Contact Title: EPA Region: Land Type: Federal Waste Generator Description: Non-Notifier: Biennial Report Cycle: Accessibility: Active Site Indicator: State District Owner: State District: Mailing Address: Mailing City,State,Zip: Owner Name: Owner Type: Operator Name: Operator Type: Short-Term Generator Activity: Importer Activity: Mixed Waste Generator: Transporter Activity: Transfer Facility Activity: Recycler Activity with Storage: Small Quantity On-Site Burner Exemption: Smelting Melting and Refining Furnace Exemption: Underground Injection Control: Off-Site Waste Receipt: Universal Waste Indicator: Universal Waste Destination Facility: Federal Universal Waste: Active Site Fed-Reg Treatment Storage and Disposal Facility: Active Site Converter Treatment storage and Disposal Facility: Active Site State-Reg Treatment Storage and Disposal Facility: Active Site State-Reg Handler: Federal Facility Indicator: Hazardous Secondary Material Indicator: Sub-Part K Indicator: Commercial TSD Indicator: Treatment Storage and Disposal Type: 2018 GPRA Permit Baseline: 2018 GPRA Renewals Baseline: Permit Renewals Workload Universe:	CHRIS MCADAMIS 3867 MERRILL CT. SIMI VALLEY, CA 93063 CAC003034674 CHRIS MCADAMIS 3867 MERRILL CT. SIMI VALLEY, CA 93063 951-318-2902 Not reported CRISTAL.TEECOR@YAHOO.COM Not reported 09 Not reported Not a generator, verified Not reported Not reported Not reported Not reported Not reported Not reported Not reported 3867 MERRILL CT. SIMI VALLEY, CA 93063 CHRIS MCADAMIS Other CHRIS MCADAMIS Other No No No No No No No No No No No No No No No No No No Not reported Not reported Not reported --- Not reported N Not reported No Not reported Not on the Baseline Not on the Baseline Not reported	2019-09-19 00:00:00.0
---	--	-----------------------

Map ID
 Direction
 Distance
 Elevation

MAP FINDINGS

Site

Database(s)

EDR ID Number
 EPA ID Number

CHRIS MCADAMIS (Continued)

1025854446

Permit Workload Universe:	Not reported
Permit Progress Universe:	Not reported
Post-Closure Workload Universe:	Not reported
Closure Workload Universe:	Not reported
202 GPRA Corrective Action Baseline:	No
Corrective Action Workload Universe:	No
Subject to Corrective Action Universe:	No
Non-TSDFs Where RCRA CA has Been Imposed Universe:	No
TSDFs Potentially Subject to CA Under 3004 (u)/(v) Universe:	No
TSDFs Only Subject to CA under Discretionary Auth Universe:	No
Corrective Action Priority Ranking:	No NCAPS ranking
Environmental Control Indicator:	No
Institutional Control Indicator:	No
Human Exposure Controls Indicator:	N/A
Groundwater Controls Indicator:	N/A
Operating TSDF Universe:	Not reported
Full Enforcement Universe:	Not reported
Significant Non-Complier Universe:	No
Unaddressed Significant Non-Complier Universe:	No
Addressed Significant Non-Complier Universe:	No
Significant Non-Complier With a Compliance Schedule Universe:	No
Financial Assurance Required:	Not reported
Handler Date of Last Change:	2019-09-27 16:23:19.0
Recognized Trader-Importer:	No
Recognized Trader-Exporter:	No
Importer of Spent Lead Acid Batteries:	No
Exporter of Spent Lead Acid Batteries:	No
Recycler Activity Without Storage:	No
Manifest Broker:	No
Sub-Part P Indicator:	No

Handler - Owner Operator:

Owner/Operator Indicator:	Owner
Owner/Operator Name:	CHRIS MCADAMIS
Legal Status:	Other
Date Became Current:	Not reported
Date Ended Current:	Not reported
Owner/Operator Address:	3867 MERRILL CT.
Owner/Operator City,State,Zip:	SIMI VALLEY, CA 93063
Owner/Operator Telephone:	951-318-2902
Owner/Operator Telephone Ext:	Not reported
Owner/Operator Fax:	Not reported
Owner/Operator Email:	Not reported

Owner/Operator Indicator:	Operator
Owner/Operator Name:	CHRIS MCADAMIS
Legal Status:	Other
Date Became Current:	Not reported
Date Ended Current:	Not reported
Owner/Operator Address:	3867 MERRILL CT.
Owner/Operator City,State,Zip:	SIMI VALLEY, CA 93063
Owner/Operator Telephone:	951-318-2902
Owner/Operator Telephone Ext:	Not reported
Owner/Operator Fax:	Not reported
Owner/Operator Email:	Not reported

Map ID
Direction
Distance
Elevation

MAP FINDINGS

Site

Database(s)

EDR ID Number
EPA ID Number

CHRIS MCADAMIS (Continued)

1025854446

Historic Generators:

Receive Date: 2019-09-19 00:00:00.0
Handler Name: CHRIS MCADAMIS
Federal Waste Generator Description: Not a generator, verified
State District Owner: Not reported
Large Quantity Handler of Universal Waste: No
Recognized Trader Importer: No
Recognized Trader Exporter: No
Spent Lead Acid Battery Importer: No
Spent Lead Acid Battery Exporter: No
Current Record: Yes
Non Storage Recycler Activity: Not reported
Electronic Manifest Broker: Not reported

List of NAICS Codes and Descriptions:

NAICS Code: 56299
NAICS Description: ALL OTHER WASTE MANAGEMENT SERVICES

Facility Has Received Notices of Violations:

Violations: No Violations Found

Evaluation Action Summary:

Evaluations: No Evaluations Found

BJ323
SSW
1/8-1/4
0.236 mi.
1247 ft.

MACO CIRCUIT ENGINEERING INC
1625 N SURVEYOR AVENUE
SIMI VALLEY, CA 93063

Site 1 of 2 in cluster BJ

RCRA-SQG 1000324655
FINDS CAD982522765
ECHO

Actual:
939 ft.

Focus Map:
8

RCRA-SQG:
Date Form Received by Agency: 1996-09-01 00:00:00.0
Handler Name: MACO CIRCUIT ENGINEERING INC
Handler Address: 1625 N SURVEYOR AVENUE
Handler City,State,Zip: SIMI VALLEY, CA 93063
EPA ID: CAD982522765
Contact Name: Not reported
Contact Address: Not reported
Contact City,State,Zip: Not reported
Contact Telephone: Not reported
Contact Fax: Not reported
Contact Email: Not reported
Contact Title: Not reported
EPA Region: 09
Land Type: Not reported
Federal Waste Generator Description: Small Quantity Generator
Non-Notifier: Not reported
Biennial Report Cycle: Not reported
Accessibility: Not reported
Active Site Indicator: Handler Activities
State District Owner: CA
State District: 3
Mailing Address: N SURVEYOR AVENUE
Mailing City,State,Zip: SIMI VALLEY, CA 93063
Owner Name: PINE VERN

Map ID
 Direction
 Distance
 Elevation

MAP FINDINGS

Site

Database(s)

EDR ID Number
 EPA ID Number

MACO CIRCUIT ENGINEERING INC (Continued)

1000324655

Owner Type:	Private
Operator Name:	NOT REQUIRED
Operator Type:	Private
Short-Term Generator Activity:	No
Importer Activity:	No
Mixed Waste Generator:	No
Transporter Activity:	No
Transfer Facility Activity:	No
Recycler Activity with Storage:	No
Small Quantity On-Site Burner Exemption:	No
Smelting Melting and Refining Furnace Exemption:	No
Underground Injection Control:	No
Off-Site Waste Receipt:	No
Universal Waste Indicator:	No
Universal Waste Destination Facility:	No
Federal Universal Waste:	No
Active Site Fed-Reg Treatment Storage and Disposal Facility:	Not reported
Active Site Converter Treatment storage and Disposal Facility:	Not reported
Active Site State-Reg Treatment Storage and Disposal Facility:	Not reported
Active Site State-Reg Handler:	---
Federal Facility Indicator:	Not reported
Hazardous Secondary Material Indicator:	NN
Sub-Part K Indicator:	Not reported
Commercial TSD Indicator:	No
Treatment Storage and Disposal Type:	Not reported
2018 GPRA Permit Baseline:	Not on the Baseline
2018 GPRA Renewals Baseline:	Not on the Baseline
Permit Renewals Workload Universe:	Not reported
Permit Workload Universe:	Not reported
Permit Progress Universe:	Not reported
Post-Closure Workload Universe:	Not reported
Closure Workload Universe:	Not reported
202 GPRA Corrective Action Baseline:	No
Corrective Action Workload Universe:	No
Subject to Corrective Action Universe:	No
Non-TSDs Where RCRA CA has Been Imposed Universe:	No
TSDs Potentially Subject to CA Under 3004 (u)/(v) Universe:	No
TSDs Only Subject to CA under Discretionary Auth Universe:	No
Corrective Action Priority Ranking:	No NCAPS ranking
Environmental Control Indicator:	No
Institutional Control Indicator:	No
Human Exposure Controls Indicator:	N/A
Groundwater Controls Indicator:	N/A
Operating TSD Universe:	Not reported
Full Enforcement Universe:	Not reported
Significant Non-Complier Universe:	No
Unaddressed Significant Non-Complier Universe:	No
Addressed Significant Non-Complier Universe:	No
Significant Non-Complier With a Compliance Schedule Universe:	No
Financial Assurance Required:	Not reported
Handler Date of Last Change:	2000-09-15 17:30:30.0
Recognized Trader-Importer:	No
Recognized Trader-Exporter:	No
Importer of Spent Lead Acid Batteries:	No
Exporter of Spent Lead Acid Batteries:	No
Recycler Activity Without Storage:	Not reported
Manifest Broker:	Not reported

Map ID
Direction
Distance
Elevation

MAP FINDINGS

Site

Database(s)

EDR ID Number
EPA ID Number

MACO CIRCUIT ENGINEERING INC (Continued)

1000324655

Sub-Part P Indicator: Not reported

Handler - Owner Operator:
Owner/Operator Indicator: Owner
Owner/Operator Name: PINE VERN
Legal Status: Private
Date Became Current: Not reported
Date Ended Current: Not reported
Owner/Operator Address: NOT REQUIRED
Owner/Operator City,State,Zip: NOT REQUIRED, ME 99999
Owner/Operator Telephone: 415-555-1212
Owner/Operator Telephone Ext: Not reported
Owner/Operator Fax: Not reported
Owner/Operator Email: Not reported

Owner/Operator Indicator: Operator
Owner/Operator Name: NOT REQUIRED
Legal Status: Private
Date Became Current: Not reported
Date Ended Current: Not reported
Owner/Operator Address: NOT REQUIRED
Owner/Operator City,State,Zip: NOT REQUIRED, ME 99999
Owner/Operator Telephone: 415-555-1212
Owner/Operator Telephone Ext: Not reported
Owner/Operator Fax: Not reported
Owner/Operator Email: Not reported

Historic Generators:
Receive Date: 1996-09-01 00:00:00.0
Handler Name: MACO CIRCUIT ENGINEERING INC
Federal Waste Generator Description: Small Quantity Generator
State District Owner: CA
Large Quantity Handler of Universal Waste: No
Recognized Trader Importer: No
Recognized Trader Exporter: No
Spent Lead Acid Battery Importer: No
Spent Lead Acid Battery Exporter: No
Current Record: Yes
Non Storage Recycler Activity: Not reported
Electronic Manifest Broker: Not reported

List of NAICS Codes and Descriptions:
NAICS Codes: No NAICS Codes Found

Facility Has Received Notices of Violations:
Violations: No Violations Found

Evaluation Action Summary:
Evaluations: No Evaluations Found

FINDS:
Registry ID: 110055899791

Map ID
Direction
Distance
Elevation

MAP FINDINGS

Site

Database(s)

EDR ID Number
EPA ID Number

MACO CIRCUIT ENGINEERING INC (Continued)

1000324655

Click Here:

Environmental Interest/Information System:

STATE MASTER

Registry ID: 110002841408

Click Here:

Environmental Interest/Information System:

RCRAInfo is a national information system that supports the Resource Conservation and Recovery Act (RCRA) program through the tracking of events and activities related to facilities that generate, transport, and treat, store, or dispose of hazardous waste. RCRAInfo allows RCRA program staff to track the notification, permit, compliance, and corrective action activities required under RCRA.

Click this hyperlink while viewing on your computer to access additional FINDS: detail in the EDR Site Report.

ECHO:

Envid: 1000324655
Registry ID: 110002841408
DFR URL: <http://echo.epa.gov/detailed-facility-report?fid=110002841408>
Name: MACO CIRCUIT ENGINEERING INC
Address: 1625 N SURVEYOR AVENUE
City,State,Zip: SIMI VALLEY, CA 93063

BJ324
SSW
1/8-1/4
0.236 mi.
1247 ft.

VISTA PROFESS. OUTDOOR LIGHTING
1625 N SURVEYOR AVE
SIMI VALLEY, CA 93063

CA CERS HAZ WASTE
CA VENTURA CO. BWT
CA CERS

S103994739
N/A

Site 2 of 2 in cluster BJ

Actual:
939 ft.

CERS HAZ WASTE:

Name: VISTA PROFESS. OUTDOOR LIGHTING
Address: 1625 N SURVEYOR AVE
City,State,Zip: SIMI VALLEY, CA 93063
Site ID: 169472
CERS ID: 10336672
CERS Description: Hazardous Waste Generator

Focus Map:
8

VENTURA CO. BWT:

Name: VISTA PROFESS. OUTDOOR LIGHTING
Address: 1625 N SURVEYOR AVE
City,State,Zip: SIMI VALLEY, CA
Facility ID: FA0008483
Program: BUSINESS PLAN/HAZARDOUS WASTE GENERATOR

CERS:

Name: VISTA PROFESS. OUTDOOR LIGHTING
Address: 1625 N SURVEYOR AVE
City,State,Zip: SIMI VALLEY, CA 93063
Site ID: 169472
CERS ID: 10336672
CERS Description: Chemical Storage Facilities

Violations:

Site ID: 169472

Map ID
Direction
Distance
Elevation

MAP FINDINGS

Site

Database(s)

EDR ID Number
EPA ID Number

VISTA PROFESS. OUTDOOR LIGHTING (Continued)

S103994739

Site Name: VISTA PROFESS. OUTDOOR LIGHTING
Violation Date: 12-19-2016
Citation: HSC 6.95 25508.1(a)-(f) - California Health and Safety Code, Chapter 6.95, Section(s) 25508.1(a)-(f)
Violation Description: Failure to electronically update business plan within 30 days of any one of the following events: A 100 percent or more increase in the quantity of a previously disclosed material. Any handling of a previously undisclosed hazardous materials at or above reportable quantities. A change of business address, business ownership, or business name. A substantial change in the handler's operations that requires modification to any portion of the business plan.
Violation Notes: Returned to compliance on 01/11/2017.
Violation Division: Ventura County Environmental Health
Violation Program: HMRRP
Violation Source: CERS

Site ID: 169472
Site Name: VISTA PROFESS. OUTDOOR LIGHTING
Violation Date: 01-14-2019
Citation: HSC 6.95 25508.2 - California Health and Safety Code, Chapter 6.95, Section(s) 25508.2
Violation Description: Failure to annually review and electronically certify that the business plan is complete and accurate on or before the annual due date.
Violation Notes: Returned to compliance on 02/05/2019.
Violation Division: Ventura County Environmental Health
Violation Program: HMRRP
Violation Source: CERS

Site ID: 169472
Site Name: VISTA PROFESS. OUTDOOR LIGHTING
Violation Date: 12-19-2016
Citation: HSC 6.95 25505(a)(4) - California Health and Safety Code, Chapter 6.95, Section(s) 25505(a)(4)
Violation Description: Failure to provide initial and annual training to all employees in safety procedures in the event of a release or threatened release of a hazardous material or failure to document and maintain training records for a minimum of three years.
Violation Notes: Returned to compliance on 01/11/2017.
Violation Division: Ventura County Environmental Health
Violation Program: HMRRP
Violation Source: CERS

Site ID: 169472
Site Name: VISTA PROFESS. OUTDOOR LIGHTING
Violation Date: 05-05-2014
Citation: HSC 6.95 25504(c) - California Health and Safety Code, Chapter 6.95, Section(s) 25504(c)
Violation Description: Failure to include an adequate training program in the business plan, which is reasonable and appropriate for the size of the business and the nature of the hazardous material handled.
Violation Notes: Returned to compliance on 06/09/2014.
Violation Division: Ventura County Environmental Health
Violation Program: HMRRP
Violation Source: CERS

Site ID: 169472

Map ID
Direction
Distance
Elevation

MAP FINDINGS

Site

Database(s)

EDR ID Number
EPA ID Number

VISTA PROFESS. OUTDOOR LIGHTING (Continued)

S103994739

Site Name: VISTA PROFESS. OUTDOOR LIGHTING
Violation Date: 12-19-2016
Citation: 22 CCR 12 66262.40(a) - California Code of Regulations, Title 22, Chapter 12, Section(s) 66262.40(a)
Violation Description: Failure to keep a copy of each properly signed manifest for at least three years from the date the waste was accepted by the initial transporter. The manifest signed at the time the waste was accepted for transport shall be kept until receiving a signed copy from the designated facility which received the waste.
Violation Notes: Returned to compliance on 01/11/2017.
Violation Division: Ventura County Environmental Health
Violation Program: HW
Violation Source: CERS

Site ID: 169472
Site Name: VISTA PROFESS. OUTDOOR LIGHTING
Violation Date: 05-05-2014
Citation: 22 CCR 12 66262.40(a) - California Code of Regulations, Title 22, Chapter 12, Section(s) 66262.40(a)
Violation Description: Failure to maintain uniform hazardous waste manifest, consolidated manifest, or bills of lading copies for three years.
Violation Notes: Returned to compliance on 06/09/2014.
Violation Division: Ventura County Environmental Health
Violation Program: HW
Violation Source: CERS

Site ID: 169472
Site Name: VISTA PROFESS. OUTDOOR LIGHTING
Violation Date: 08-06-2019
Citation: HSC 6.5 25123.3(h)(1) - California Health and Safety Code, Chapter 6.5, Section(s) 25123.3(h)(1)
Violation Description: Failure to send hazardous waste offsite for treatment, storage, or disposal within 180 days (or 270 days if waste is transported over 200 miles) for a generator who generates less than 1000 kilogram per month if all of the following conditions are met: (1) The quantity of hazardous waste accumulated onsite never exceeds 6,000 kilograms. (2) The generator complies with the requirements of 40 Code of Federal Regulations section 262.34(d), (e) and (f). (3) The generator does not hold acutely hazardous waste or extremely hazardous waste in an amount greater than one kilogram for more than 90 days.
Violation Notes: Returned to compliance on 09/13/2019.
Violation Division: Ventura County Environmental Health
Violation Program: HW
Violation Source: CERS

Site ID: 169472
Site Name: VISTA PROFESS. OUTDOOR LIGHTING
Violation Date: 12-19-2016
Citation: HSC 6.95 25508.2 - California Health and Safety Code, Chapter 6.95, Section(s) 25508.2
Violation Description: Failure to annually review and electronically certify that the business plan is complete and accurate on or before the annual due date.
Violation Notes: Returned to compliance on 01/11/2017.
Violation Division: Ventura County Environmental Health
Violation Program: HMRRP
Violation Source: CERS

Map ID
Direction
Distance
Elevation

MAP FINDINGS

Site

Database(s)

EDR ID Number
EPA ID Number

VISTA PROFESS. OUTDOOR LIGHTING (Continued)

S103994739

Site ID: 169472
Site Name: VISTA PROFESS. OUTDOOR LIGHTING
Violation Date: 08-06-2019
Citation: 22 CCR 12 66262.40(a) - California Code of Regulations, Title 22, Chapter 12, Section(s) 66262.40(a)
Violation Description: Failure to keep a copy of each properly signed manifest for at least three years from the date the waste was accepted by the initial transporter. The manifest signed at the time the waste was accepted for transport shall be kept until receiving a signed copy from the designated facility which received the waste.
Violation Notes: Returned to compliance on 08/19/2019.
Violation Division: Ventura County Environmental Health
Violation Program: HW
Violation Source: CERS

Site ID: 169472
Site Name: VISTA PROFESS. OUTDOOR LIGHTING
Violation Date: 05-05-2014
Citation: 22 CCR 12 66262.12 - California Code of Regulations, Title 22, Chapter 12, Section(s) 66262.12
Violation Description: Failure to obtain and/or maintain an Active EPA ID.
Violation Notes: Returned to compliance on 05/30/2014.
Violation Division: Ventura County Environmental Health
Violation Program: HW
Violation Source: CERS

Site ID: 169472
Site Name: VISTA PROFESS. OUTDOOR LIGHTING
Violation Date: 08-06-2019
Citation: HSC 6.95 25505(a)(4) - California Health and Safety Code, Chapter 6.95, Section(s) 25505(a)(4)
Violation Description: Failure to provide initial and annual training to all employees in safety procedures in the event of a release or threatened release of a hazardous material or failure to document and maintain training records for a minimum of three years.
Violation Notes: Returned to compliance on 08/16/2019.
Violation Division: Ventura County Environmental Health
Violation Program: HMRRP
Violation Source: CERS

Site ID: 169472
Site Name: VISTA PROFESS. OUTDOOR LIGHTING
Violation Date: 08-06-2019
Citation: 22 CCR 12 66262.34(f) - California Code of Regulations, Title 22, Chapter 12, Section(s) 66262.34(f)
Violation Description: Failure to properly label hazardous waste accumulation containers and portable tanks with the following requirements: "Hazardous Waste", name and address of the generator, physical and chemical characteristics of the Hazardous Waste, and starting accumulation date.
Violation Notes: Returned to compliance on 08/19/2019.
Violation Division: Ventura County Environmental Health
Violation Program: HW
Violation Source: CERS

Site ID: 169472
Site Name: VISTA PROFESS. OUTDOOR LIGHTING

Map ID
Direction
Distance
Elevation

MAP FINDINGS

Site

Database(s)

EDR ID Number
EPA ID Number

VISTA PROFESS. OUTDOOR LIGHTING (Continued)

S103994739

Violation Date: 08-06-2019
Citation: 40 CFR 1 265.173 - U.S. Code of Federal Regulations, Title 40, Chapter 1, Section(s) 265.173
Violation Description: Failure to meet the following container management requirements: (a) A container holding hazardous waste must always be closed during storage, except when it is necessary to add or remove waste. (b) A container holding hazardous waste must not be opened, handled, or stored in a manner which may rupture the container or cause it to leak.
Violation Notes: Returned to compliance on 08/19/2019.
Violation Division: Ventura County Environmental Health
Violation Program: HW
Violation Source: CERS

Evaluation:

Eval General Type: Other/Unknown
Eval Date: 01-11-2017
Violations Found: No
Eval Type: Other, not routine, done by local agency
Eval Notes: FOLLOW-UP INSPECTION
Eval Division: Ventura County Environmental Health
Eval Program: HMRRP
Eval Source: CERS

Eval General Type: Other/Unknown
Eval Date: 01-11-2017
Violations Found: No
Eval Type: Other, not routine, done by local agency
Eval Notes: FOLLOW-UP INSPECTION
Eval Division: Ventura County Environmental Health
Eval Program: HW
Eval Source: CERS

Eval General Type: Compliance Evaluation Inspection
Eval Date: 01-14-2019
Violations Found: Yes
Eval Type: Routine done by local agency
Eval Notes: Not reported
Eval Division: Ventura County Environmental Health
Eval Program: HMRRP
Eval Source: CERS

Eval General Type: Compliance Evaluation Inspection
Eval Date: 05-05-2014
Violations Found: Yes
Eval Type: Routine done by local agency
Eval Notes: Not reported
Eval Division: Ventura County Environmental Health
Eval Program: HMRRP
Eval Source: CERS

Eval General Type: Compliance Evaluation Inspection
Eval Date: 05-05-2014
Violations Found: Yes
Eval Type: Routine done by local agency
Eval Notes: Not reported
Eval Division: Ventura County Environmental Health

Map ID
Direction
Distance
Elevation

MAP FINDINGS

Site

Database(s)

EDR ID Number
EPA ID Number

VISTA PROFESS. OUTDOOR LIGHTING (Continued)

S103994739

Eval Program:	HW
Eval Source:	CERS
Eval General Type:	Other/Unknown
Eval Date:	06-09-2014
Violations Found:	No
Eval Type:	Other, not routine, done by local agency
Eval Notes:	INSPECTION, FOLLOW-UP
Eval Division:	Ventura County Environmental Health
Eval Program:	HMRRP
Eval Source:	CERS
Eval General Type:	Other/Unknown
Eval Date:	06-09-2014
Violations Found:	No
Eval Type:	Other, not routine, done by local agency
Eval Notes:	INSPECTION, FOLLOW-UP
Eval Division:	Ventura County Environmental Health
Eval Program:	HW
Eval Source:	CERS
Eval General Type:	Compliance Evaluation Inspection
Eval Date:	06-18-2015
Violations Found:	No
Eval Type:	Routine done by local agency
Eval Notes:	Not reported
Eval Division:	Ventura County Environmental Health
Eval Program:	HMRRP
Eval Source:	CERS
Eval General Type:	Compliance Evaluation Inspection
Eval Date:	06-18-2015
Violations Found:	No
Eval Type:	Routine done by local agency
Eval Notes:	Not reported
Eval Division:	Ventura County Environmental Health
Eval Program:	HW
Eval Source:	CERS
Eval General Type:	Compliance Evaluation Inspection
Eval Date:	08-06-2019
Violations Found:	Yes
Eval Type:	Routine done by local agency
Eval Notes:	Not reported
Eval Division:	Ventura County Environmental Health
Eval Program:	HMRRP
Eval Source:	CERS
Eval General Type:	Compliance Evaluation Inspection
Eval Date:	08-06-2019
Violations Found:	Yes
Eval Type:	Routine done by local agency
Eval Notes:	Not reported
Eval Division:	Ventura County Environmental Health
Eval Program:	HW
Eval Source:	CERS

Map ID
Direction
Distance
Elevation

MAP FINDINGS

Site

Database(s)

EDR ID Number
EPA ID Number

VISTA PROFESS. OUTDOOR LIGHTING (Continued)

S103994739

Eval General Type: Other/Unknown
Eval Date: 08-19-2019
Violations Found: No
Eval Type: Other, not routine, done by local agency
Eval Notes: FOLLOW-UP INSPECTION
Eval Division: Ventura County Environmental Health
Eval Program: HMRRP
Eval Source: CERS

Eval General Type: Other/Unknown
Eval Date: 08-19-2019
Violations Found: No
Eval Type: Other, not routine, done by local agency
Eval Notes: FOLLOW-UP INSPECTION
Eval Division: Ventura County Environmental Health
Eval Program: HW
Eval Source: CERS

Eval General Type: Compliance Evaluation Inspection
Eval Date: 12-19-2016
Violations Found: Yes
Eval Type: Routine done by local agency
Eval Notes: Not reported
Eval Division: Ventura County Environmental Health
Eval Program: HMRRP
Eval Source: CERS

Eval General Type: Compliance Evaluation Inspection
Eval Date: 12-19-2016
Violations Found: Yes
Eval Type: Routine done by local agency
Eval Notes: Not reported
Eval Division: Ventura County Environmental Health
Eval Program: HW
Eval Source: CERS

Affiliation:

Affiliation Type Desc: Environmental Contact
Entity Name: Jose Lomeli
Entity Title: Not reported
Affiliation Address: 1625 N SURVEYOR AVE
Affiliation City: SIMI VALLEY
Affiliation State: CA
Affiliation Country: Not reported
Affiliation Zip: 93063
Affiliation Phone: Not reported

Affiliation Type Desc: Facility Mailing Address
Entity Name: Mailing Address
Entity Title: Not reported
Affiliation Address: 1625 N SURVEYOR AVE
Affiliation City: SIMI VALLEY
Affiliation State: CA
Affiliation Country: Not reported
Affiliation Zip: 93063
Affiliation Phone: Not reported

Map ID
Direction
Distance
Elevation

MAP FINDINGS

Site

Database(s)

EDR ID Number
EPA ID Number

VISTA PROFESS. OUTDOOR LIGHTING (Continued)

S103994739

Affiliation Type Desc: Legal Owner
Entity Name: DANIEL F. CUNADO
Entity Title: Not reported
Affiliation Address: 1625 N SURVEYOR AVE
Affiliation City: SIMI VALLEY
Affiliation State: CA
Affiliation Country: United States
Affiliation Zip: 93063
Affiliation Phone: (805) 527-0987

Affiliation Type Desc: Document Preparer
Entity Name: Jose Lomeli
Entity Title: Not reported
Affiliation Address: Not reported
Affiliation City: Not reported
Affiliation State: Not reported
Affiliation Country: Not reported
Affiliation Zip: Not reported
Affiliation Phone: Not reported

Affiliation Type Desc: Identification Signer
Entity Name: Jose Lomeli
Entity Title: Maintenance Manager
Affiliation Address: Not reported
Affiliation City: Not reported
Affiliation State: Not reported
Affiliation Country: Not reported
Affiliation Zip: Not reported
Affiliation Phone: Not reported

Affiliation Type Desc: CUPA District
Entity Name: Ventura County Environmental Health
Entity Title: Not reported
Affiliation Address: 800 South Victoria Avenue
Affiliation City: Ventura
Affiliation State: CA
Affiliation Country: Not reported
Affiliation Zip: 93009
Affiliation Phone: (805) 654-2813

Affiliation Type Desc: Operator
Entity Name: DANIEL F. CUNADO
Entity Title: Not reported
Affiliation Address: Not reported
Affiliation City: Not reported
Affiliation State: Not reported
Affiliation Country: Not reported
Affiliation Zip: Not reported
Affiliation Phone: (805) 527-0987

Affiliation Type Desc: Parent Corporation
Entity Name: VISTA PROFESS. OUTDOOR LIGHTING
Entity Title: Not reported
Affiliation Address: Not reported
Affiliation City: Not reported
Affiliation State: Not reported
Affiliation Country: Not reported

Map ID
 Direction
 Distance
 Elevation

MAP FINDINGS

Site

Database(s)

EDR ID Number
 EPA ID Number

VISTA PROFESS. OUTDOOR LIGHTING (Continued)

S103994739

Affiliation Zip: Not reported
 Affiliation Phone: Not reported

325
South
1/8-1/4
0.237 mi.
1251 ft.

VIEW ENGINEERING
1650 N. VOYAGER AVENUE
SIMI VALLEY, CA 93063

RCRA-SQG 1000434775
FINDS CAD081099947
ECHO

Actual:
936 ft.
Focus Map:
8

RCRA-SQG:
 Date Form Received by Agency: 1986-05-16 00:00:00.0
 Handler Name: VIEW ENGINEERING
 Handler Address: 1650 N. VOYAGER AVENUE
 Handler City,State,Zip: SIMI VALLEY, CA 93063
 EPA ID: CAD081099947
 Contact Name: Not reported
 Contact Address: Not reported
 Contact City,State,Zip: Not reported
 Contact Telephone: Not reported
 Contact Fax: Not reported
 Contact Email: Not reported
 Contact Title: Not reported
 EPA Region: 09
 Land Type: Other
 Federal Waste Generator Description: Small Quantity Generator
 Non-Notifier: Not reported
 Biennial Report Cycle: Not reported
 Accessibility: Not reported
 Active Site Indicator: Handler Activities
 State District Owner: CA
 State District: 3
 Mailing Address: 1650 N. VOYAGER AVENUE
 Mailing City,State,Zip: SIMI VALLEY, CA 93063
 Owner Name: DR. RICHARD HUBACH
 Owner Type: Private
 Operator Name: NOT REQUIRED
 Operator Type: Private
 Short-Term Generator Activity: No
 Importer Activity: No
 Mixed Waste Generator: No
 Transporter Activity: No
 Transfer Facility Activity: No
 Recycler Activity with Storage: No
 Small Quantity On-Site Burner Exemption: No
 Smelting Melting and Refining Furnace Exemption: No
 Underground Injection Control: No
 Off-Site Waste Receipt: No
 Universal Waste Indicator: No
 Universal Waste Destination Facility: No
 Federal Universal Waste: No
 Active Site Fed-Reg Treatment Storage and Disposal Facility: Not reported
 Active Site Converter Treatment storage and Disposal Facility: Not reported
 Active Site State-Reg Treatment Storage and Disposal Facility: Not reported
 Active Site State-Reg Handler: ---
 Federal Facility Indicator: Not reported
 Hazardous Secondary Material Indicator: NN
 Sub-Part K Indicator: Not reported

Map ID
 Direction
 Distance
 Elevation

MAP FINDINGS

Site

Database(s)

EDR ID Number
 EPA ID Number

VIEW ENGINEERING (Continued)

1000434775

Commercial TSD Indicator:	No
Treatment Storage and Disposal Type:	Not reported
2018 GPRA Permit Baseline:	Not on the Baseline
2018 GPRA Renewals Baseline:	Not on the Baseline
Permit Renewals Workload Universe:	Not reported
Permit Workload Universe:	Not reported
Permit Progress Universe:	Not reported
Post-Closure Workload Universe:	Not reported
Closure Workload Universe:	Not reported
202 GPRA Corrective Action Baseline:	No
Corrective Action Workload Universe:	No
Subject to Corrective Action Universe:	No
Non-TSDFs Where RCRA CA has Been Imposed Universe:	No
TSDFs Potentially Subject to CA Under 3004 (u)/(v) Universe:	No
TSDFs Only Subject to CA under Discretionary Auth Universe:	No
Corrective Action Priority Ranking:	No NCAPS ranking
Environmental Control Indicator:	No
Institutional Control Indicator:	No
Human Exposure Controls Indicator:	N/A
Groundwater Controls Indicator:	N/A
Operating TSDF Universe:	Not reported
Full Enforcement Universe:	Not reported
Significant Non-Complier Universe:	No
Unaddressed Significant Non-Complier Universe:	No
Addressed Significant Non-Complier Universe:	No
Significant Non-Complier With a Compliance Schedule Universe:	No
Financial Assurance Required:	Not reported
Handler Date of Last Change:	2002-06-27 03:21:26.0
Recognized Trader-Importer:	No
Recognized Trader-Exporter:	No
Importer of Spent Lead Acid Batteries:	No
Exporter of Spent Lead Acid Batteries:	No
Recycler Activity Without Storage:	Not reported
Manifest Broker:	Not reported
Sub-Part P Indicator:	Not reported

Handler - Owner Operator:

Owner/Operator Indicator:	Owner
Owner/Operator Name:	DR. RICHARD HUBACH
Legal Status:	Private
Date Became Current:	Not reported
Date Ended Current:	Not reported
Owner/Operator Address:	NOT REQUIRED
Owner/Operator City,State,Zip:	NOT REQUIRED, ME 99999
Owner/Operator Telephone:	415-555-1212
Owner/Operator Telephone Ext:	Not reported
Owner/Operator Fax:	Not reported
Owner/Operator Email:	Not reported

Owner/Operator Indicator:	Operator
Owner/Operator Name:	NOT REQUIRED
Legal Status:	Private
Date Became Current:	Not reported
Date Ended Current:	Not reported
Owner/Operator Address:	NOT REQUIRED
Owner/Operator City,State,Zip:	NOT REQUIRED, ME 99999

Map ID
Direction
Distance
Elevation

MAP FINDINGS

Site

Database(s)

EDR ID Number
EPA ID Number

VIEW ENGINEERING (Continued)

1000434775

Owner/Operator Telephone: 415-555-1212
Owner/Operator Telephone Ext: Not reported
Owner/Operator Fax: Not reported
Owner/Operator Email: Not reported

Historic Generators:

Receive Date: 1986-05-16 00:00:00.0
Handler Name: VIEW ENGINEERING
Federal Waste Generator Description: Small Quantity Generator
State District Owner: CA
Large Quantity Handler of Universal Waste: No
Recognized Trader Importer: No
Recognized Trader Exporter: No
Spent Lead Acid Battery Importer: No
Spent Lead Acid Battery Exporter: No
Current Record: Yes
Non Storage Recycler Activity: Not reported
Electronic Manifest Broker: Not reported

List of NAICS Codes and Descriptions:

NAICS Code: 334519
NAICS Description: OTHER MEASURING AND CONTROLLING DEVICE MANUFACTURING

Facility Has Received Notices of Violations:

Violations: No Violations Found

Evaluation Action Summary:

Evaluations: No Evaluations Found

FINDS:

Registry ID: 110002660237

Click Here:

Environmental Interest/Information System:

RCRAInfo is a national information system that supports the Resource Conservation and Recovery Act (RCRA) program through the tracking of events and activities related to facilities that generate, transport, and treat, store, or dispose of hazardous waste. RCRAInfo allows RCRA program staff to track the notification, permit, compliance, and corrective action activities required under RCRA.

[Click this hyperlink](#) while viewing on your computer to access additional FINDS: detail in the EDR Site Report.

ECHO:

Envid: 1000434775
Registry ID: 110002660237
DFR URL: <http://echo.epa.gov/detailed-facility-report?fid=110002660237>
Name: VIEW ENGINEERING
Address: 1650 N. VOYAGER AVENUE
City,State,Zip: SIMI VALLEY, CA 93063

Map ID
 Direction
 Distance
 Elevation

MAP FINDINGS

Site

Database(s)

EDR ID Number
 EPA ID Number

BK326 **ROSIE AND GERALD BATES** **RCRA NonGen / NLR** **1025847217**
North **4091 EILEEN ST** **CAC003027226**
1/8-1/4 **SIMI VALLEY, CA 93063**
0.242 mi.
1276 ft. **Site 1 of 2 in cluster BK**

Actual: RCRA NonGen / NLR:
968 ft. Date Form Received by Agency: 2019-08-01 00:00:00.0
Focus Map: Handler Name: ROSIE AND GERALD BATES
4 Handler Address: 4091 EILEEN ST
 Handler City,State,Zip: SIMI VALLEY, CA 93063-2810
 EPA ID: CAC003027226
 Contact Name: ROSIE AND GERALD BATES
 Contact Address: 4091 EILEEN ST
 Contact City,State,Zip: SIMI VALLEY, CA 93063-2810
 Contact Telephone: 818-486-2691
 Contact Fax: Not reported
 Contact Email: CRISTAL.TEECOR@YAHOO.COM
 Contact Title: Not reported
 EPA Region: 09
 Land Type: Not reported
 Federal Waste Generator Description: Not a generator, verified
 Non-Notifier: Not reported
 Biennial Report Cycle: Not reported
 Accessibility: Not reported
 Active Site Indicator: Not reported
 State District Owner: Not reported
 State District: Not reported
 Mailing Address: 4091 EILEEN ST
 Mailing City,State,Zip: SIMI VALLEY, CA 93063-2810
 Owner Name: ROSIE AND GERALD BATES
 Owner Type: Other
 Operator Name: ROSIE AND GERALD BATES
 Operator Type: Other
 Short-Term Generator Activity: No
 Importer Activity: No
 Mixed Waste Generator: No
 Transporter Activity: No
 Transfer Facility Activity: No
 Recycler Activity with Storage: No
 Small Quantity On-Site Burner Exemption: No
 Smelting Melting and Refining Furnace Exemption: No
 Underground Injection Control: No
 Off-Site Waste Receipt: No
 Universal Waste Indicator: No
 Universal Waste Destination Facility: No
 Federal Universal Waste: No
 Active Site Fed-Reg Treatment Storage and Disposal Facility: Not reported
 Active Site Converter Treatment storage and Disposal Facility: Not reported
 Active Site State-Reg Treatment Storage and Disposal Facility: Not reported
 Active Site State-Reg Handler: ---
 Federal Facility Indicator: Not reported
 Hazardous Secondary Material Indicator: N
 Sub-Part K Indicator: Not reported
 Commercial TSD Indicator: No
 Treatment Storage and Disposal Type: Not reported
 2018 GPRA Permit Baseline: Not on the Baseline
 2018 GPRA Renewals Baseline: Not on the Baseline
 Permit Renewals Workload Universe: Not reported

Map ID
 Direction
 Distance
 Elevation

MAP FINDINGS

Site

Database(s)

EDR ID Number
 EPA ID Number

ROSIE AND GERALD BATES (Continued)

1025847217

Permit Workload Universe:	Not reported
Permit Progress Universe:	Not reported
Post-Closure Workload Universe:	Not reported
Closure Workload Universe:	Not reported
202 GPRA Corrective Action Baseline:	No
Corrective Action Workload Universe:	No
Subject to Corrective Action Universe:	No
Non-TSDFs Where RCRA CA has Been Imposed Universe:	No
TSDFs Potentially Subject to CA Under 3004 (u)/(v) Universe:	No
TSDFs Only Subject to CA under Discretionary Auth Universe:	No
Corrective Action Priority Ranking:	No NCAPS ranking
Environmental Control Indicator:	No
Institutional Control Indicator:	No
Human Exposure Controls Indicator:	N/A
Groundwater Controls Indicator:	N/A
Operating TSDF Universe:	Not reported
Full Enforcement Universe:	Not reported
Significant Non-Complier Universe:	No
Unaddressed Significant Non-Complier Universe:	No
Addressed Significant Non-Complier Universe:	No
Significant Non-Complier With a Compliance Schedule Universe:	No
Financial Assurance Required:	Not reported
Handler Date of Last Change:	2019-09-10 15:06:22.0
Recognized Trader-Importer:	No
Recognized Trader-Exporter:	No
Importer of Spent Lead Acid Batteries:	No
Exporter of Spent Lead Acid Batteries:	No
Recycler Activity Without Storage:	No
Manifest Broker:	No
Sub-Part P Indicator:	No

Handler - Owner Operator:

Owner/Operator Indicator:	Owner
Owner/Operator Name:	ROSIE AND GERALD BATES
Legal Status:	Other
Date Became Current:	Not reported
Date Ended Current:	Not reported
Owner/Operator Address:	4091 EILEEN ST
Owner/Operator City,State,Zip:	SIMI VALLEY, CA 93063-2810
Owner/Operator Telephone:	818-486-2691
Owner/Operator Telephone Ext:	Not reported
Owner/Operator Fax:	Not reported
Owner/Operator Email:	Not reported

Owner/Operator Indicator:	Operator
Owner/Operator Name:	ROSIE AND GERALD BATES
Legal Status:	Other
Date Became Current:	Not reported
Date Ended Current:	Not reported
Owner/Operator Address:	4091 EILEEN ST
Owner/Operator City,State,Zip:	SIMI VALLEY, CA 93063-2810
Owner/Operator Telephone:	818-486-2691
Owner/Operator Telephone Ext:	Not reported
Owner/Operator Fax:	Not reported
Owner/Operator Email:	Not reported

Map ID
 Direction
 Distance
 Elevation

MAP FINDINGS

Site

Database(s)

EDR ID Number
 EPA ID Number

ROSIE AND GERALD BATES (Continued)

1025847217

Historic Generators:

Receive Date:	2019-08-01 00:00:00.0
Handler Name:	ROSIE AND GERALD BATES
Federal Waste Generator Description:	Not a generator, verified
State District Owner:	Not reported
Large Quantity Handler of Universal Waste:	No
Recognized Trader Importer:	No
Recognized Trader Exporter:	No
Spent Lead Acid Battery Importer:	No
Spent Lead Acid Battery Exporter:	No
Current Record:	Yes
Non Storage Recycler Activity:	Not reported
Electronic Manifest Broker:	Not reported

List of NAICS Codes and Descriptions:

NAICS Code:	56299
NAICS Description:	ALL OTHER WASTE MANAGEMENT SERVICES

Facility Has Received Notices of Violations:

Violations:	No Violations Found
-------------	---------------------

Evaluation Action Summary:

Evaluations:	No Evaluations Found
--------------	----------------------

BK327
North
1/8-1/4
0.242 mi.
1276 ft.

ROSIE AND GERALD BATES
4091 EILEEN ST
SIMI VALLEY, CA 93063
Site 2 of 2 in cluster BK

RCRA NonGen / NLR

1025846726
CAC003026666

Actual:
968 ft.

Focus Map:
4

RCRA NonGen / NLR:	
Date Form Received by Agency:	2019-07-30 00:00:00.0
Handler Name:	ROSIE AND GERALD BATES
Handler Address:	4091 EILEEN ST
Handler City,State,Zip:	SIMI VALLEY, CA 93063-2810
EPA ID:	CAC003026666
Contact Name:	ROSIE AND GERALD BATES
Contact Address:	4091 EILEEN ST
Contact City,State,Zip:	SIMI VALLEY, CA 93063-2810
Contact Telephone:	818-486-2691
Contact Fax:	Not reported
Contact Email:	CRISTAL.TEECOR@YAHOO.COM
Contact Title:	Not reported
EPA Region:	09
Land Type:	Not reported
Federal Waste Generator Description:	Not a generator, verified
Non-Notifier:	Not reported
Biennial Report Cycle:	Not reported
Accessibility:	Not reported
Active Site Indicator:	Not reported
State District Owner:	Not reported
State District:	Not reported
Mailing Address:	4091 EILEEN ST
Mailing City,State,Zip:	SIMI VALLEY, CA 93063-2810
Owner Name:	ROSIE AND GERALD BATES

Map ID
Direction
Distance
Elevation

MAP FINDINGS

Site

Database(s)

EDR ID Number
EPA ID Number

ROSIE AND GERALD BATES (Continued)

1025846726

Owner Type:	Other
Operator Name:	ROSIE AND GERALD BATES
Operator Type:	Other
Short-Term Generator Activity:	No
Importer Activity:	No
Mixed Waste Generator:	No
Transporter Activity:	No
Transfer Facility Activity:	No
Recycler Activity with Storage:	No
Small Quantity On-Site Burner Exemption:	No
Smelting Melting and Refining Furnace Exemption:	No
Underground Injection Control:	No
Off-Site Waste Receipt:	No
Universal Waste Indicator:	No
Universal Waste Destination Facility:	No
Federal Universal Waste:	No
Active Site Fed-Reg Treatment Storage and Disposal Facility:	Not reported
Active Site Converter Treatment storage and Disposal Facility:	Not reported
Active Site State-Reg Treatment Storage and Disposal Facility:	Not reported
Active Site State-Reg Handler:	---
Federal Facility Indicator:	Not reported
Hazardous Secondary Material Indicator:	N
Sub-Part K Indicator:	Not reported
Commercial TSD Indicator:	No
Treatment Storage and Disposal Type:	Not reported
2018 GPRA Permit Baseline:	Not on the Baseline
2018 GPRA Renewals Baseline:	Not on the Baseline
Permit Renewals Workload Universe:	Not reported
Permit Workload Universe:	Not reported
Permit Progress Universe:	Not reported
Post-Closure Workload Universe:	Not reported
Closure Workload Universe:	Not reported
202 GPRA Corrective Action Baseline:	No
Corrective Action Workload Universe:	No
Subject to Corrective Action Universe:	No
Non-TSDs Where RCRA CA has Been Imposed Universe:	No
TSDs Potentially Subject to CA Under 3004 (u)/(v) Universe:	No
TSDs Only Subject to CA under Discretionary Auth Universe:	No
Corrective Action Priority Ranking:	No NCAPS ranking
Environmental Control Indicator:	No
Institutional Control Indicator:	No
Human Exposure Controls Indicator:	N/A
Groundwater Controls Indicator:	N/A
Operating TSD Universe:	Not reported
Full Enforcement Universe:	Not reported
Significant Non-Complier Universe:	No
Unaddressed Significant Non-Complier Universe:	No
Addressed Significant Non-Complier Universe:	No
Significant Non-Complier With a Compliance Schedule Universe:	No
Financial Assurance Required:	Not reported
Handler Date of Last Change:	2019-09-10 15:06:14.0
Recognized Trader-Importer:	No
Recognized Trader-Exporter:	No
Importer of Spent Lead Acid Batteries:	No
Exporter of Spent Lead Acid Batteries:	No
Recycler Activity Without Storage:	No
Manifest Broker:	No

Map ID
Direction
Distance
Elevation

MAP FINDINGS

Site

Database(s)

EDR ID Number
EPA ID Number

ROSIE AND GERALD BATES (Continued)

1025846726

Sub-Part P Indicator: No

Handler - Owner Operator:
Owner/Operator Indicator: Owner
Owner/Operator Name: ROSIE AND GERALD BATES
Legal Status: Other
Date Became Current: Not reported
Date Ended Current: Not reported
Owner/Operator Address: 4091 EILEEN ST
Owner/Operator City,State,Zip: SIMI VALLEY, CA 93063-2810
Owner/Operator Telephone: 818-486-2691
Owner/Operator Telephone Ext: Not reported
Owner/Operator Fax: Not reported
Owner/Operator Email: Not reported

Owner/Operator Indicator: Operator
Owner/Operator Name: ROSIE AND GERALD BATES
Legal Status: Other
Date Became Current: Not reported
Date Ended Current: Not reported
Owner/Operator Address: 4091 EILEEN ST
Owner/Operator City,State,Zip: SIMI VALLEY, CA 93063-2810
Owner/Operator Telephone: 818-486-2691
Owner/Operator Telephone Ext: Not reported
Owner/Operator Fax: Not reported
Owner/Operator Email: Not reported

Historic Generators:
Receive Date: 2019-07-30 00:00:00.0
Handler Name: ROSIE AND GERALD BATES
Federal Waste Generator Description: Not a generator, verified
State District Owner: Not reported
Large Quantity Handler of Universal Waste: No
Recognized Trader Importer: No
Recognized Trader Exporter: No
Spent Lead Acid Battery Importer: No
Spent Lead Acid Battery Exporter: No
Current Record: Yes
Non Storage Recycler Activity: Not reported
Electronic Manifest Broker: Not reported

List of NAICS Codes and Descriptions:
NAICS Code: 56299
NAICS Description: ALL OTHER WASTE MANAGEMENT SERVICES

Facility Has Received Notices of Violations:
Violations: No Violations Found

Evaluation Action Summary:
Evaluations: No Evaluations Found

Map ID
 Direction
 Distance
 Elevation

MAP FINDINGS

Site

Database(s)

EDR ID Number
 EPA ID Number

328
 SW
 1/8-1/4
 0.242 mi.
 1278 ft.

MARYANN ISAACS
1772 CLAUDIA AVE
SIMI VALLEY, CA 93065

RCRA NonGen / NLR **1025854880**
CAC003035136

Actual:
882 ft.

RCRA NonGen / NLR:

Focus Map:
7

Date Form Received by Agency:	MARYANN ISAACS	2019-09-23 00:00:00.0
Handler Name:	MARYANN ISAACS	
Handler Address:		1772 CLAUDIA AVE
Handler City,State,Zip:		SIMI VALLEY, CA 93065-3645
EPA ID:		CAC003035136
Contact Name:		MARYANN ISAACS
Contact Address:		1772 CLAUDIA AVE
Contact City,State,Zip:		SIMI VALLEY, CA 93065-3645
Contact Telephone:		805-526-1925
Contact Fax:		Not reported
Contact Email:		BEVERLYPENDOLINO@ALLIANCE-ENVIRO.COM
Contact Title:		Not reported
EPA Region:		09
Land Type:		Not reported
Federal Waste Generator Description:		Not a generator, verified
Non-Notifier:		Not reported
Biennial Report Cycle:		Not reported
Accessibility:		Not reported
Active Site Indicator:		Not reported
State District Owner:		Not reported
State District:		Not reported
Mailing Address:		1772 CLAUDIA AVE
Mailing City,State,Zip:		SIMI VALLEY, CA 93065-3645
Owner Name:		MARYANN ISAACS
Owner Type:		Other
Operator Name:		MARYANN ISAACS
Operator Type:		Other
Short-Term Generator Activity:		No
Importer Activity:		No
Mixed Waste Generator:		No
Transporter Activity:		No
Transfer Facility Activity:		No
Recycler Activity with Storage:		No
Small Quantity On-Site Burner Exemption:		No
Smelting Melting and Refining Furnace Exemption:		No
Underground Injection Control:		No
Off-Site Waste Receipt:		No
Universal Waste Indicator:		No
Universal Waste Destination Facility:		No
Federal Universal Waste:		No
Active Site Fed-Reg Treatment Storage and Disposal Facility:		Not reported
Active Site Converter Treatment storage and Disposal Facility:		Not reported
Active Site State-Reg Treatment Storage and Disposal Facility:		Not reported
Active Site State-Reg Handler:		---
Federal Facility Indicator:		Not reported
Hazardous Secondary Material Indicator:		N
Sub-Part K Indicator:		Not reported
Commercial TSD Indicator:		No
Treatment Storage and Disposal Type:		Not reported
2018 GPRP Permit Baseline:		Not on the Baseline
2018 GPRP Renewals Baseline:		Not on the Baseline
Permit Renewals Workload Universe:		Not reported

Map ID
 Direction
 Distance
 Elevation

MAP FINDINGS

Site

Database(s)

EDR ID Number
 EPA ID Number

MARYANN ISAACS (Continued)

1025854880

Permit Workload Universe:	Not reported
Permit Progress Universe:	Not reported
Post-Closure Workload Universe:	Not reported
Closure Workload Universe:	Not reported
202 GPRA Corrective Action Baseline:	No
Corrective Action Workload Universe:	No
Subject to Corrective Action Universe:	No
Non-TSDFs Where RCRA CA has Been Imposed Universe:	No
TSDFs Potentially Subject to CA Under 3004 (u)/(v) Universe:	No
TSDFs Only Subject to CA under Discretionary Auth Universe:	No
Corrective Action Priority Ranking:	No NCAPS ranking
Environmental Control Indicator:	No
Institutional Control Indicator:	No
Human Exposure Controls Indicator:	N/A
Groundwater Controls Indicator:	N/A
Operating TSDF Universe:	Not reported
Full Enforcement Universe:	Not reported
Significant Non-Complier Universe:	No
Unaddressed Significant Non-Complier Universe:	No
Addressed Significant Non-Complier Universe:	No
Significant Non-Complier With a Compliance Schedule Universe:	No
Financial Assurance Required:	Not reported
Handler Date of Last Change:	2019-09-27 16:23:28.0
Recognized Trader-Importer:	No
Recognized Trader-Exporter:	No
Importer of Spent Lead Acid Batteries:	No
Exporter of Spent Lead Acid Batteries:	No
Recycler Activity Without Storage:	No
Manifest Broker:	No
Sub-Part P Indicator:	No

Handler - Owner Operator:

Owner/Operator Indicator:	Operator
Owner/Operator Name:	MARYANN ISAACS
Legal Status:	Other
Date Became Current:	Not reported
Date Ended Current:	Not reported
Owner/Operator Address:	1772 CLAUDIA AVE
Owner/Operator City,State,Zip:	SIMI VALLEY, CA 93065-3645
Owner/Operator Telephone:	805-526-1925
Owner/Operator Telephone Ext:	Not reported
Owner/Operator Fax:	Not reported
Owner/Operator Email:	Not reported

Owner/Operator Indicator:	Owner
Owner/Operator Name:	MARYANN ISAACS
Legal Status:	Other
Date Became Current:	Not reported
Date Ended Current:	Not reported
Owner/Operator Address:	1772 CLAUDIA AVE
Owner/Operator City,State,Zip:	SIMI VALLEY, CA 93065-3645
Owner/Operator Telephone:	805-526-1925
Owner/Operator Telephone Ext:	Not reported
Owner/Operator Fax:	Not reported
Owner/Operator Email:	Not reported

Map ID
 Direction
 Distance
 Elevation

MAP FINDINGS

Site

Database(s)

EDR ID Number
 EPA ID Number

MARYANN ISAACS (Continued)

1025854880

Historic Generators:

Receive Date:	2019-09-23 00:00:00.0
Handler Name:	MARYANN ISAACS
Federal Waste Generator Description:	Not a generator, verified
State District Owner:	Not reported
Large Quantity Handler of Universal Waste:	No
Recognized Trader Importer:	No
Recognized Trader Exporter:	No
Spent Lead Acid Battery Importer:	No
Spent Lead Acid Battery Exporter:	No
Current Record:	Yes
Non Storage Recycler Activity:	Not reported
Electronic Manifest Broker:	Not reported

List of NAICS Codes and Descriptions:

NAICS Code:	56299
NAICS Description:	ALL OTHER WASTE MANAGEMENT SERVICES

Facility Has Received Notices of Violations:

Violations:	No Violations Found
-------------	---------------------

Evaluation Action Summary:

Evaluations:	No Evaluations Found
--------------	----------------------

329
 North
 1/8-1/4
 0.242 mi.
 1280 ft.

COLE, QUINTON
2223 REBECCA STREET
SIMI VALLEY, CA 93063

RCRA NonGen / NLR

1024776043
CAC002995978

Actual:
967 ft.

Focus Map:
3

RCRA NonGen / NLR:	
Date Form Received by Agency:	2019-01-10 00:00:00.0
Handler Name:	COLE, QUINTON
Handler Address:	2223 REBECCA STREET
Handler City,State,Zip:	SIMI VALLEY, CA 93063
EPA ID:	CAC002995978
Contact Name:	COLE, QUINTON
Contact Address:	2223 REBECCA STREET
Contact City,State,Zip:	SIMI VALLEY, CA 93063
Contact Telephone:	805-791-1280
Contact Fax:	Not reported
Contact Email:	ANDREW@PWSEI.COM
Contact Title:	Not reported
EPA Region:	09
Land Type:	Not reported
Federal Waste Generator Description:	Not a generator, verified
Non-Notifier:	Not reported
Biennial Report Cycle:	Not reported
Accessibility:	Not reported
Active Site Indicator:	Handler Activities
State District Owner:	Not reported
State District:	Not reported
Mailing Address:	2223 REBECCA STREET
Mailing City,State,Zip:	SIMI VALLEY, CA 93063
Owner Name:	COLE, QUINTON

Map ID
 Direction
 Distance
 Elevation

MAP FINDINGS

Site

Database(s)

EDR ID Number
 EPA ID Number

COLE, QUINTON (Continued)

1024776043

Owner Type:	Other
Operator Name:	COLE, QUINTON
Operator Type:	Other
Short-Term Generator Activity:	No
Importer Activity:	No
Mixed Waste Generator:	No
Transporter Activity:	No
Transfer Facility Activity:	No
Recycler Activity with Storage:	No
Small Quantity On-Site Burner Exemption:	No
Smelting Melting and Refining Furnace Exemption:	No
Underground Injection Control:	No
Off-Site Waste Receipt:	No
Universal Waste Indicator:	Yes
Universal Waste Destination Facility:	Yes
Federal Universal Waste:	No
Active Site Fed-Reg Treatment Storage and Disposal Facility:	Not reported
Active Site Converter Treatment storage and Disposal Facility:	Not reported
Active Site State-Reg Treatment Storage and Disposal Facility:	Not reported
Active Site State-Reg Handler:	---
Federal Facility Indicator:	Not reported
Hazardous Secondary Material Indicator:	N
Sub-Part K Indicator:	Not reported
Commercial TSD Indicator:	No
Treatment Storage and Disposal Type:	Not reported
2018 GPRA Permit Baseline:	Not on the Baseline
2018 GPRA Renewals Baseline:	Not on the Baseline
Permit Renewals Workload Universe:	Not reported
Permit Workload Universe:	Not reported
Permit Progress Universe:	Not reported
Post-Closure Workload Universe:	Not reported
Closure Workload Universe:	Not reported
202 GPRA Corrective Action Baseline:	No
Corrective Action Workload Universe:	No
Subject to Corrective Action Universe:	No
Non-TSDs Where RCRA CA has Been Imposed Universe:	No
TSDs Potentially Subject to CA Under 3004 (u)/(v) Universe:	No
TSDs Only Subject to CA under Discretionary Auth Universe:	No
Corrective Action Priority Ranking:	No NCAPS ranking
Environmental Control Indicator:	No
Institutional Control Indicator:	No
Human Exposure Controls Indicator:	N/A
Groundwater Controls Indicator:	N/A
Operating TSD Universe:	Not reported
Full Enforcement Universe:	Not reported
Significant Non-Complier Universe:	No
Unaddressed Significant Non-Complier Universe:	No
Addressed Significant Non-Complier Universe:	No
Significant Non-Complier With a Compliance Schedule Universe:	No
Financial Assurance Required:	Not reported
Handler Date of Last Change:	2019-02-22 19:39:49.0
Recognized Trader-Importer:	No
Recognized Trader-Exporter:	No
Importer of Spent Lead Acid Batteries:	No
Exporter of Spent Lead Acid Batteries:	No
Recycler Activity Without Storage:	No
Manifest Broker:	No

Map ID
Direction
Distance
Elevation

MAP FINDINGS

Site

Database(s)

EDR ID Number
EPA ID Number

COLE, QUINTON (Continued)

1024776043

Sub-Part P Indicator: No

Handler - Owner Operator:

Owner/Operator Indicator: Owner
Owner/Operator Name: COLE, QUINTON
Legal Status: Other
Date Became Current: Not reported
Date Ended Current: Not reported
Owner/Operator Address: 2223 REBECCA STREET
Owner/Operator City,State,Zip: SIMI VALLEY, CA 93063
Owner/Operator Telephone: 805-791-1280
Owner/Operator Telephone Ext: Not reported
Owner/Operator Fax: Not reported
Owner/Operator Email: Not reported

Owner/Operator Indicator: Operator
Owner/Operator Name: COLE, QUINTON
Legal Status: Other
Date Became Current: Not reported
Date Ended Current: Not reported
Owner/Operator Address: 2223 REBECCA STREET
Owner/Operator City,State,Zip: SIMI VALLEY, CA 93063
Owner/Operator Telephone: 805-791-1280
Owner/Operator Telephone Ext: Not reported
Owner/Operator Fax: Not reported
Owner/Operator Email: Not reported

Historic Generators:

Receive Date: 2019-01-10 00:00:00.0
Handler Name: COLE, QUINTON
Federal Waste Generator Description: Not a generator, verified
State District Owner: Not reported
Large Quantity Handler of Universal Waste: No
Recognized Trader Importer: No
Recognized Trader Exporter: No
Spent Lead Acid Battery Importer: No
Spent Lead Acid Battery Exporter: No
Current Record: Yes
Non Storage Recycler Activity: Not reported
Electronic Manifest Broker: Not reported

List of NAICS Codes and Descriptions:

NAICS Code: 56299
NAICS Description: ALL OTHER WASTE MANAGEMENT SERVICES

Facility Has Received Notices of Violations:

Violations: No Violations Found

Evaluation Action Summary:

Evaluations: No Evaluations Found

Map ID
 Direction
 Distance
 Elevation

MAP FINDINGS

Site

Database(s)

EDR ID Number
 EPA ID Number

330
North
1/8-1/4
0.246 mi.
1300 ft.

CHRISTIAN DEL CANTO
2226 CORLSON PLACE
SIMI VALLEY, CA 93063

RCRA NonGen / NLR **1026465100**
CAC003070316

Actual:
963 ft.
Focus Map:
3

RCRA NonGen / NLR:		2020-06-10 00:00:00.0
Date Form Received by Agency:		
Handler Name:	CHRISTIAN DEL CANTO	
Handler Address:		2226 CORLSON PLACE
Handler City,State,Zip:		SIMI VALLEY, CA 93063
EPA ID:		CAC003070316
Contact Name:		CHRISTIAN DEL CANTO
Contact Address:		2226 CORLSON PLACE
Contact City,State,Zip:		SIMI VALLEY, CA 93063
Contact Telephone:		818-970-0727
Contact Fax:		Not reported
Contact Email:		BEVERLYPENDOLINO@ALLIANCE-ENVIRO.COM
Contact Title:		Not reported
EPA Region:		09
Land Type:		Not reported
Federal Waste Generator Description:		Not a generator, verified
Non-Notifier:		Not reported
Biennial Report Cycle:		Not reported
Accessibility:		Not reported
Active Site Indicator:		Not reported
State District Owner:		Not reported
State District:		Not reported
Mailing Address:		2226 CORLSON PLACE
Mailing City,State,Zip:		SIMI VALLEY, CA 93063
Owner Name:		CHRISTIAN DEL CANTO
Owner Type:		Other
Operator Name:		CHRISTIAN DEL CANTO
Operator Type:		Other
Short-Term Generator Activity:		No
Importer Activity:		No
Mixed Waste Generator:		No
Transporter Activity:		No
Transfer Facility Activity:		No
Recycler Activity with Storage:		No
Small Quantity On-Site Burner Exemption:		No
Smelting Melting and Refining Furnace Exemption:		No
Underground Injection Control:		No
Off-Site Waste Receipt:		No
Universal Waste Indicator:		No
Universal Waste Destination Facility:		No
Federal Universal Waste:		No
Active Site Fed-Reg Treatment Storage and Disposal Facility:		Not reported
Active Site Converter Treatment storage and Disposal Facility:		Not reported
Active Site State-Reg Treatment Storage and Disposal Facility:		Not reported
Active Site State-Reg Handler:		---
Federal Facility Indicator:		Not reported
Hazardous Secondary Material Indicator:		N
Sub-Part K Indicator:		Not reported
Commercial TSD Indicator:		No
Treatment Storage and Disposal Type:		Not reported
2018 GPRA Permit Baseline:		Not on the Baseline
2018 GPRA Renewals Baseline:		Not on the Baseline
Permit Renewals Workload Universe:		Not reported

Map ID
Direction
Distance
Elevation

MAP FINDINGS

Site

Database(s)

EDR ID Number
EPA ID Number

CHRISTIAN DEL CANTO (Continued)

1026465100

Permit Workload Universe:	Not reported
Permit Progress Universe:	Not reported
Post-Closure Workload Universe:	Not reported
Closure Workload Universe:	Not reported
202 GPRA Corrective Action Baseline:	No
Corrective Action Workload Universe:	No
Subject to Corrective Action Universe:	No
Non-TSDFs Where RCRA CA has Been Imposed Universe:	No
TSDFs Potentially Subject to CA Under 3004 (u)/(v) Universe:	No
TSDFs Only Subject to CA under Discretionary Auth Universe:	No
Corrective Action Priority Ranking:	No NCAPS ranking
Environmental Control Indicator:	No
Institutional Control Indicator:	No
Human Exposure Controls Indicator:	N/A
Groundwater Controls Indicator:	N/A
Operating TSDF Universe:	Not reported
Full Enforcement Universe:	Not reported
Significant Non-Complier Universe:	No
Unaddressed Significant Non-Complier Universe:	No
Addressed Significant Non-Complier Universe:	No
Significant Non-Complier With a Compliance Schedule Universe:	No
Financial Assurance Required:	Not reported
Handler Date of Last Change:	2020-07-10 18:43:57.0
Recognized Trader-Importer:	No
Recognized Trader-Exporter:	No
Importer of Spent Lead Acid Batteries:	No
Exporter of Spent Lead Acid Batteries:	No
Recycler Activity Without Storage:	No
Manifest Broker:	No
Sub-Part P Indicator:	No

Handler - Owner Operator:

Owner/Operator Indicator:	Owner
Owner/Operator Name:	CHRISTIAN DEL CANTO
Legal Status:	Other
Date Became Current:	Not reported
Date Ended Current:	Not reported
Owner/Operator Address:	2226 CORLSON PLACE
Owner/Operator City,State,Zip:	SIMI VALLEY, CA 93063
Owner/Operator Telephone:	818-970-0727
Owner/Operator Telephone Ext:	Not reported
Owner/Operator Fax:	Not reported
Owner/Operator Email:	Not reported

Owner/Operator Indicator:	Operator
Owner/Operator Name:	CHRISTIAN DEL CANTO
Legal Status:	Other
Date Became Current:	Not reported
Date Ended Current:	Not reported
Owner/Operator Address:	2226 CORLSON PLACE
Owner/Operator City,State,Zip:	SIMI VALLEY, CA 93063
Owner/Operator Telephone:	818-970-0727
Owner/Operator Telephone Ext:	Not reported
Owner/Operator Fax:	Not reported
Owner/Operator Email:	Not reported

Map ID
 Direction
 Distance
 Elevation

MAP FINDINGS

Site

Database(s)

EDR ID Number
 EPA ID Number

CHRISTIAN DEL CANTO (Continued)

1026465100

Historic Generators:

Receive Date:	2020-06-10 00:00:00.0
Handler Name:	CHRISTIAN DEL CANTO
Federal Waste Generator Description:	Not a generator, verified
State District Owner:	Not reported
Large Quantity Handler of Universal Waste:	No
Recognized Trader Importer:	No
Recognized Trader Exporter:	No
Spent Lead Acid Battery Importer:	No
Spent Lead Acid Battery Exporter:	No
Current Record:	Yes
Non Storage Recycler Activity:	Not reported
Electronic Manifest Broker:	Not reported

List of NAICS Codes and Descriptions:

NAICS Code:	56299
NAICS Description:	ALL OTHER WASTE MANAGEMENT SERVICES

Facility Has Received Notices of Violations:

Violations:	No Violations Found
-------------	---------------------

Evaluation Action Summary:

Evaluations:	No Evaluations Found
--------------	----------------------

BL331 SIMI RADIATORS
ESE 1842 LOS ANGELES
1/4-1/2 SIMI VALLEY, CA 93065
0.280 mi.
1479 ft. Site 1 of 4 in cluster BL

CA HIST CORTESE S104994323
N/A

Actual:	HIST CORTESE:	
849 ft.	edr_fname:	SIMI RADIATORS
Focus Map:	edr_fadd1:	1842 LOS ANGELES
2	City,State,Zip:	SIMI VALLEY, CA 93065
	Region:	CORTESE
	Facility County Code:	56
	Reg By:	LTNKA
	Reg Id:	C-87124

BL332 SIMI RADIATORS
ESE 1842 LOS ANGELES AVE
1/4-1/2 SIMI VALLEY, CA 93065
0.280 mi.
1479 ft. Site 2 of 4 in cluster BL

CA Cortese S113026395
CA HAZNET N/A
CA HWTS

Actual:	CORTESE:	
849 ft.	Name:	SIMI RADIATORS
Focus Map:	Address:	1842 LOS ANGELES AVE
2	City,State,Zip:	SIMI VALLEY, CA 93065
	Region:	CORTESE
	Envirostor Id:	Not reported
	Global ID:	T0611100245
	Site/Facility Type:	LUST CLEANUP SITE

Map ID
Direction
Distance
Elevation

MAP FINDINGS

Site

Database(s)

EDR ID Number
EPA ID Number

SIMI RADIATORS (Continued)

S113026395

Cleanup Status: COMPLETED - CASE CLOSED
Status Date: Not reported
Site Code: Not reported
Latitude: Not reported
Longitude: Not reported
Owner: Not reported
Enf Type: Not reported
Swat R: Not reported
Flag: active
Order No: Not reported
Waste Discharge System No: Not reported
Effective Date: Not reported
Region 2: Not reported
WID Id: Not reported
Solid Waste Id No: Not reported
Waste Management Uit Name: Not reported
File Name: Active Open

HAZNET:

Name: SIMI RADIATORS
Address: 1842 LOS ANGELES AVE
Address 2: Not reported
City,State,Zip: SIMI VALLEY, CA 930650000
Contact: RICK SENSING
Telephone: 8055273508
Mailing Name: Not reported
Mailing Address: 1842 E LOS ANGELES AVE

Year: 2003
Gepaid: CAL000013889
TSD EPA ID: CAT080013352
CA Waste Code: 223 - Unspecified oil-containing waste
Disposal Method: R01 - Recycler
Tons: 0.18765

Year: 2002
Gepaid: CAL000013889
TSD EPA ID: CAT080013352
CA Waste Code: 223 - Unspecified oil-containing waste
Disposal Method: R01 - Recycler
Tons: 0.10425

Year: 2001
Gepaid: CAL000013889
TSD EPA ID: CAT080013352
CA Waste Code: 223 - Unspecified oil-containing waste
Disposal Method: R01 - Recycler
Tons: 0.271

Year: 1998
Gepaid: CAL000013889
TSD EPA ID: CAT080013352
CA Waste Code: 223 - Unspecified oil-containing waste
Disposal Method: -
Tons: 0.5421

Year: 1997

Map ID
Direction
Distance
Elevation

MAP FINDINGS

Site

Database(s)

EDR ID Number
EPA ID Number

SIMI RADIATORS (Continued)

S113026395

Gepaid:	CAL000013889
TSD EPA ID:	CAT080013352
CA Waste Code:	223 - Unspecified oil-containing waste
Disposal Method:	R01 - Recycler
Tons:	0.1459
Year:	1997
Gepaid:	CAL000013889
TSD EPA ID:	CAD089446710
CA Waste Code:	352 - Other organic solids
Disposal Method:	H01 - Transfer Station
Tons:	0.175
Year:	1996
Gepaid:	CAL000013889
TSD EPA ID:	CAT080013352
CA Waste Code:	223 - Unspecified oil-containing waste
Disposal Method:	R01 - Recycler
Tons:	0.5421
Year:	1995
Gepaid:	CAL000013889
TSD EPA ID:	CAT080013352
CA Waste Code:	223 - Unspecified oil-containing waste
Disposal Method:	R01 - Recycler
Tons:	0.6463
Year:	1994
Gepaid:	CAL000013889
TSD EPA ID:	CAD980883177
CA Waste Code:	223 - Unspecified oil-containing waste
Disposal Method:	R01 - Recycler
Tons:	0.6046
Year:	1993
Gepaid:	CAL000013889
TSD EPA ID:	CAD980883177
CA Waste Code:	222 - Oil/water separation sludge
Disposal Method:	R01 - Recycler
Tons:	0.2293

[Click this hyperlink](#) while viewing on your computer to access 8 additional CA HAZNET: record(s) in the EDR Site Report.

Additional Info:

Year:	1997
Gen EPA ID:	CAL000013889
Shipment Date:	19970728
Creation Date:	12/4/1997 0:00:00
Receipt Date:	19970729
Manifest ID:	96713531
Trans EPA ID:	CAD983609678
Trans Name:	Not reported
Trans 2 EPA ID:	Not reported
Trans 2 Name:	Not reported

Map ID
Direction
Distance
Elevation

MAP FINDINGS

Site

Database(s)

EDR ID Number
EPA ID Number

SIMI RADIATORS (Continued)

S113026395

TSDF EPA ID: CAD089446710
Trans Name: Not reported
TSDF Alt EPA ID: Not reported
TSDF Alt Name: Not reported
Waste Code Description: 352 - Other organic solids
RCRA Code: Not reported
Meth Code: H01 - Transfer Station
Quantity Tons: 0.175
Waste Quantity: 350
Quantity Unit: P
Additional Code 1: Not reported
Additional Code 2: Not reported
Additional Code 3: Not reported
Additional Code 4: Not reported
Additional Code 5: Not reported

Shipment Date: 19970604
Creation Date: 12/4/1997 0:00:00
Receipt Date: 19970606
Manifest ID: 96707766
Trans EPA ID: CAD983609678
Trans Name: Not reported
Trans 2 EPA ID: Not reported
Trans 2 Name: Not reported
TSDF EPA ID: CAT080013352
Trans Name: Not reported
TSDF Alt EPA ID: CAT080013352
TSDF Alt Name: Not reported
Waste Code Description: 223 - Unspecified oil-containing waste
RCRA Code: Not reported
Meth Code: R01 - Recycler
Quantity Tons: 0.1459
Waste Quantity: 35
Quantity Unit: G
Additional Code 1: Not reported
Additional Code 2: Not reported
Additional Code 3: Not reported
Additional Code 4: Not reported
Additional Code 5: Not reported

Additional Info:

Year: 1994
Gen EPA ID: CAL000013889

Shipment Date: 19940929
Creation Date: 3/26/1996 0:00:00
Receipt Date: 19941003
Manifest ID: 93758769
Trans EPA ID: CAD983609678
Trans Name: Not reported
Trans 2 EPA ID: Not reported
Trans 2 Name: Not reported
TSDF EPA ID: CAD980883177
Trans Name: Not reported
TSDF Alt EPA ID: Not reported
TSDF Alt Name: Not reported
Waste Code Description: 223 - Unspecified oil-containing waste

Map ID
Direction
Distance
Elevation

MAP FINDINGS

Site

Database(s)

EDR ID Number
EPA ID Number

SIMI RADIATORS (Continued)

S113026395

RCRA Code:	Not reported
Meth Code:	R01 - Recycler
Quantity Tons:	0.1251
Waste Quantity:	30
Quantity Unit:	G
Additional Code 1:	Not reported
Additional Code 2:	Not reported
Additional Code 3:	Not reported
Additional Code 4:	Not reported
Additional Code 5:	Not reported
Shipment Date:	19940803
Creation Date:	3/26/1996 0:00:00
Receipt Date:	19940809
Manifest ID:	93758478
Trans EPA ID:	CAD983609678
Trans Name:	Not reported
Trans 2 EPA ID:	Not reported
Trans 2 Name:	Not reported
TSDf EPA ID:	CAD980883177
Trans Name:	Not reported
TSDf Alt EPA ID:	CAD980883177
TSDf Alt Name:	Not reported
Waste Code Description:	223 - Unspecified oil-containing waste
RCRA Code:	Not reported
Meth Code:	R01 - Recycler
Quantity Tons:	0.1251
Waste Quantity:	30
Quantity Unit:	G
Additional Code 1:	Not reported
Additional Code 2:	Not reported
Additional Code 3:	Not reported
Additional Code 4:	Not reported
Additional Code 5:	Not reported
Shipment Date:	19940421
Creation Date:	10/5/1995 0:00:00
Receipt Date:	19940423
Manifest ID:	93387878
Trans EPA ID:	CAD983609678
Trans Name:	Not reported
Trans 2 EPA ID:	Not reported
Trans 2 Name:	Not reported
TSDf EPA ID:	CAD980883177
Trans Name:	Not reported
TSDf Alt EPA ID:	Not reported
TSDf Alt Name:	Not reported
Waste Code Description:	223 - Unspecified oil-containing waste
RCRA Code:	Not reported
Meth Code:	R01 - Recycler
Quantity Tons:	0.3544
Waste Quantity:	85
Quantity Unit:	G
Additional Code 1:	Not reported
Additional Code 2:	Not reported
Additional Code 3:	Not reported
Additional Code 4:	Not reported

Map ID
Direction
Distance
Elevation

MAP FINDINGS

Site

Database(s)

EDR ID Number
EPA ID Number

SIMI RADIATORS (Continued)

S113026395

Additional Code 5: Not reported

Additional Info:

Year: 1995
Gen EPA ID: CAL000013889

Shipment Date: 19950707
Creation Date: 3/29/1996 0:00:00
Receipt Date: 19950713
Manifest ID: 95404551
Trans EPA ID: CAD983609678
Trans Name: Not reported
Trans 2 EPA ID: Not reported
Trans 2 Name: Not reported
TSDf EPA ID: CAT080013352
Trans Name: Not reported
TSDf Alt EPA ID: Not reported
TSDf Alt Name: Not reported
Waste Code Description: 223 - Unspecified oil-containing waste
RCRA Code: Not reported
Meth Code: R01 - Recycler
Quantity Tons: 0.5421
Waste Quantity: 130
Quantity Unit: G
Additional Code 1: Not reported
Additional Code 2: Not reported
Additional Code 3: Not reported
Additional Code 4: Not reported
Additional Code 5: Not reported

Shipment Date: 19950502
Creation Date: 10/24/1995 0:00:00
Receipt Date: 19950506
Manifest ID: 95215886
Trans EPA ID: CAD983609678
Trans Name: Not reported
Trans 2 EPA ID: Not reported
Trans 2 Name: Not reported
TSDf EPA ID: CAT080013352
Trans Name: Not reported
TSDf Alt EPA ID: Not reported
TSDf Alt Name: Not reported
Waste Code Description: 223 - Unspecified oil-containing waste
RCRA Code: Not reported
Meth Code: R01 - Recycler
Quantity Tons: 0.1042
Waste Quantity: 25
Quantity Unit: G
Additional Code 1: Not reported
Additional Code 2: Not reported
Additional Code 3: Not reported
Additional Code 4: Not reported
Additional Code 5: Not reported

Additional Info:

Year: 1996

Map ID
Direction
Distance
Elevation

MAP FINDINGS

Site

Database(s)

EDR ID Number
EPA ID Number

SIMI RADIATORS (Continued)

S113026395

Gen EPA ID:	CAL000013889
Shipment Date:	19960403
Creation Date:	10/4/1996 0:00:00
Receipt Date:	19960410
Manifest ID:	96148437
Trans EPA ID:	CAD983609678
Trans Name:	Not reported
Trans 2 EPA ID:	Not reported
Trans 2 Name:	Not reported
TSDf EPA ID:	CAT080013352
Trans Name:	Not reported
TSDf Alt EPA ID:	Not reported
TSDf Alt Name:	Not reported
Waste Code Description:	223 - Unspecified oil-containing waste
RCRA Code:	Not reported
Meth Code:	R01 - Recycler
Quantity Tons:	0.5421
Waste Quantity:	130
Quantity Unit:	G
Additional Code 1:	Not reported
Additional Code 2:	Not reported
Additional Code 3:	Not reported
Additional Code 4:	Not reported
Additional Code 5:	Not reported
Additional Info:	
Year:	2002
Gen EPA ID:	CAL000013889
Shipment Date:	20020424
Creation Date:	7/19/2002 15:54:46
Receipt Date:	20020425
Manifest ID:	21878329
Trans EPA ID:	CAD983609678
Trans Name:	Not reported
Trans 2 EPA ID:	Not reported
Trans 2 Name:	Not reported
TSDf EPA ID:	CAT080013352
Trans Name:	Not reported
TSDf Alt EPA ID:	Not reported
TSDf Alt Name:	Not reported
Waste Code Description:	223 - Unspecified oil-containing waste
RCRA Code:	Not reported
Meth Code:	R01 - Recycler
Quantity Tons:	0.10425
Waste Quantity:	25
Quantity Unit:	G
Additional Code 1:	Not reported
Additional Code 2:	Not reported
Additional Code 3:	Not reported
Additional Code 4:	Not reported
Additional Code 5:	Not reported
Additional Info:	
Year:	1993

Map ID
Direction
Distance
Elevation

MAP FINDINGS

Site

Database(s)

EDR ID Number
EPA ID Number

SIMI RADIATORS (Continued)

S113026395

Gen EPA ID:	CAL000013889
Shipment Date:	19930728
Creation Date:	9/11/1995 0:00:00
Receipt Date:	19930803
Manifest ID:	93170907
Trans EPA ID:	CAD983609678
Trans Name:	Not reported
Trans 2 EPA ID:	Not reported
Trans 2 Name:	Not reported
TSDf EPA ID:	CAD980883177
Trans Name:	Not reported
TSDf Alt EPA ID:	Not reported
TSDf Alt Name:	Not reported
Waste Code Description:	223 - Unspecified oil-containing waste
RCRA Code:	D018
Meth Code:	R01 - Recycler
Quantity Tons:	0.1251
Waste Quantity:	30
Quantity Unit:	G
Additional Code 1:	Not reported
Additional Code 2:	Not reported
Additional Code 3:	Not reported
Additional Code 4:	Not reported
Additional Code 5:	Not reported
Shipment Date:	19930322
Creation Date:	9/6/1995 0:00:00
Receipt Date:	19930329
Manifest ID:	92594194
Trans EPA ID:	CAD983609678
Trans Name:	Not reported
Trans 2 EPA ID:	Not reported
Trans 2 Name:	Not reported
TSDf EPA ID:	CAD980883177
Trans Name:	Not reported
TSDf Alt EPA ID:	Not reported
TSDf Alt Name:	Not reported
Waste Code Description:	222 - Oil/water separation sludge
RCRA Code:	D018
Meth Code:	R01 - Recycler
Quantity Tons:	0.1042
Waste Quantity:	25
Quantity Unit:	G
Additional Code 1:	Not reported
Additional Code 2:	Not reported
Additional Code 3:	Not reported
Additional Code 4:	Not reported
Additional Code 5:	Not reported
Shipment Date:	19930211
Creation Date:	9/15/1995 0:00:00
Receipt Date:	19930217
Manifest ID:	92594016
Trans EPA ID:	CAD983609678
Trans Name:	Not reported
Trans 2 EPA ID:	CAD983609678

Map ID
Direction
Distance
Elevation

MAP FINDINGS

Site

Database(s)

EDR ID Number
EPA ID Number

SIMI RADIATORS (Continued)

S113026395

Trans 2 Name: Not reported
TSDf EPA ID: CAD980883177
Trans Name: Not reported
TSDf Alt EPA ID: CAD980883177
TSDf Alt Name: Not reported
Waste Code Description: 222 - Oil/water separation sludge
RCRA Code: D018
Meth Code: R01 - Recycler
Quantity Tons: 0.1251
Waste Quantity: 30
Quantity Unit: G
Additional Code 1: Not reported
Additional Code 2: Not reported
Additional Code 3: Not reported
Additional Code 4: Not reported
Additional Code 5: Not reported

Additional Info:
Year: 2003
Gen EPA ID: CAL000013889

Shipment Date: 20030407
Creation Date: 8/5/2003 18:31:37
Receipt Date: 20030412
Manifest ID: 22479043
Trans EPA ID: CAD983609678
Trans Name: Not reported
Trans 2 EPA ID: Not reported
Trans 2 Name: Not reported
TSDf EPA ID: CAT080013352
Trans Name: Not reported
TSDf Alt EPA ID: CAT080013352
TSDf Alt Name: Not reported
Waste Code Description: 223 - Unspecified oil-containing waste
RCRA Code: Not reported
Meth Code: R01 - Recycler
Quantity Tons: 0.18765
Waste Quantity: 45
Quantity Unit: G
Additional Code 1: Not reported
Additional Code 2: Not reported
Additional Code 3: Not reported
Additional Code 4: Not reported
Additional Code 5: Not reported

Additional Info:
Year: 2001
Gen EPA ID: CAL000013889

Shipment Date: 20011002
Creation Date: 1/16/2002 0:00:00
Receipt Date: 20011010
Manifest ID: 21260618
Trans EPA ID: CAD983609678
Trans Name: Not reported
Trans 2 EPA ID: Not reported

Map ID
Direction
Distance
Elevation

MAP FINDINGS

Site

Database(s)

EDR ID Number
EPA ID Number

SIMI RADIATORS (Continued)

S113026395

Trans 2 Name: Not reported
TSDf EPA ID: CAT080013352
Trans Name: Not reported
TSDf Alt EPA ID: Not reported
TSDf Alt Name: Not reported
Waste Code Description: 223 - Unspecified oil-containing waste
RCRA Code: Not reported
Meth Code: R01 - Recycler
Quantity Tons: 0.1668
Waste Quantity: 40
Quantity Unit: G
Additional Code 1: Not reported
Additional Code 2: Not reported
Additional Code 3: Not reported
Additional Code 4: Not reported
Additional Code 5: Not reported

Shipment Date: 20010716
Creation Date: 10/1/2001 0:00:00
Receipt Date: 20010717
Manifest ID: 21161037
Trans EPA ID: CAD983609678
Trans Name: Not reported
Trans 2 EPA ID: Not reported
Trans 2 Name: Not reported
TSDf EPA ID: CAT080013352
Trans Name: Not reported
TSDf Alt EPA ID: CAT080013352
TSDf Alt Name: Not reported
Waste Code Description: 223 - Unspecified oil-containing waste
RCRA Code: Not reported
Meth Code: R01 - Recycler
Quantity Tons: 0.1042
Waste Quantity: 25
Quantity Unit: G
Additional Code 1: Not reported
Additional Code 2: Not reported
Additional Code 3: Not reported
Additional Code 4: Not reported
Additional Code 5: Not reported

HWTS:

Name: SIMI RADIATORS
Address: 1842 LOS ANGELES AVE
Address 2: Not reported
City,State,Zip: SIMI VALLEY, CA 930650000
EPA ID: CAL000013889
Inactive Date: 06/30/1999
Create Date: 11/14/1989
Last Act Date: 03/28/2005
Mailing Name: Not reported
Mailing Address: 1842 E LOS ANGELES AVE
Mailing Address 2: Not reported
Mailing City,State,Zip: SIMI VALLEY, CA 930650000
Owner Name: RICK & LINDA SENSINGAND
Owner Address: RACHEL & JOHN LOVE
Owner Address 2: Not reported

Map ID
 Direction
 Distance
 Elevation

MAP FINDINGS

Site

Database(s)

EDR ID Number
 EPA ID Number

SIMI RADIATORS (Continued)

S113026395

Owner City,State,Zip: SIMI VALLEY, CA --
 Contact Name: RICK SENSING
 Contact Address: INACT 99VQ FINAL NOTICE - BATCH
 Contact Address 2: 4/11/00
 City,State,Zip: SIMI VALLEY, CA --

**BL333
 ESE
 1/4-1/2
 0.280 mi.
 1479 ft.**

**SIMI RADIATORS
 1842 LOS ANGELES AVE
 SIMI VALLEY, CA 93065
 Site 3 of 4 in cluster BL**

**CA LUST S100874261
 CA CERS N/A**

**Actual:
 849 ft.
 Focus Map:
 2**

LUST REG 4:
 Region: 4
 Regional Board: 04
 County: Ventura
 Facility Id: C-87124
 Status: Case Closed
 Substance: Waste Oil
 Substance Quantity: Not reported
 Local Case No: 87124
 Case Type: Soil
 Abatement Method Used at the Site: Not reported
 Global ID: T0611100245
 W Global ID: Not reported
 Staff: UNK
 Local Agency: 56000L
 Cross Street: Not reported
 Enforcement Type: EF
 Date Leak Discovered: 11/11/1987
 Date Leak First Reported: 11/11/1987
 Date Leak Record Entered: Not reported
 Date Confirmation Began: 11/11/1987
 Date Leak Stopped: Not reported
 Date Case Last Changed on Database: Not reported
 Date the Case was Closed: 8/1/1990
 How Leak Discovered: Not reported
 How Leak Stopped: Not reported
 Cause of Leak: Not reported
 Leak Source: Not reported
 Operator: Not reported
 Water System: Not reported
 Well Name: Not reported
 Approx. Dist To Production Well (ft): 5632.6559633322520993741649768
 Source of Cleanup Funding: S
 Preliminary Site Assessment Workplan Submitted: 11/11/1987
 Preliminary Site Assessment Began: 12/17/1987
 Pollution Characterization Began: 12/17/1987
 Remediation Plan Submitted: 12/17/1987
 Remedial Action Underway: 12/17/1987
 Post Remedial Action Monitoring Began: 8/1/1990
 Enforcement Action Date: 12/17/1987
 Historical Max MTBE Date: Not reported
 Hist Max MTBE Conc in Groundwater: Not reported
 Hist Max MTBE Conc in Soil: Not reported
 Significant Interim Remedial Action Taken: Not reported
 GW Qualifier: Not reported
 Soil Qualifier: Not reported

Map ID
Direction
Distance
Elevation

MAP FINDINGS

Site

Database(s)

EDR ID Number
EPA ID Number

SIMI RADIATORS (Continued)

S100874261

Organization: Not reported
Owner Contact: Not reported
Responsible Party: STEVEN JONES DEV.
RP Address: Not reported
Program: LUST
Lat/Long: 34.2716439 / -1
Local Agency Staff: EHD
Beneficial Use: Not reported
Priority: Not reported
Cleanup Fund Id: Not reported
Suspended: Not reported
Assigned Name: Not reported
Summary: Not reported

VENTURA CO. LUST:

Name: SIMI RADIATORS
Address: 1842 LOS ANGELES AVE
City: SIMI VALLEY
Region: VENTURA
Facility ID: 87124
Status: Case Closed

CERS:

Name: SIMI RADIATORS
Address: 1842 LOS ANGELES AVE
City,State,Zip: SIMI VALLEY, CA 93065
Site ID: 212621
CERS ID: T0611100245
CERS Description: Leaking Underground Storage Tank Cleanup Site

Affiliation:

Affiliation Type Desc: Regional Board Caseworker
Entity Name: DANIEL PIROTTON - LOS ANGELES RWQCB (REGION 4)
Entity Title: Not reported
Affiliation Address: Not reported
Affiliation City: R4 UNKNOWN
Affiliation State: CA
Affiliation Country: Not reported
Affiliation Zip: Not reported
Affiliation Phone: 2135766714

BL334 SIMI RADIATORS
ESE 1842 LOS ANGELES AVE
1/4-1/2 SIMI VALLEY, CA 93065
0.280 mi.
1479 ft. Site 4 of 4 in cluster BL

CA LUST S109425575
N/A

Actual: LUST:
849 ft. Name: SIMI RADIATORS
Focus Map: Address: 1842 LOS ANGELES AVE
2 City,State,Zip: SIMI VALLEY, CA 93065
Lead Agency: VENTURA COUNTY
Case Type: LUST Cleanup Site
Geo Track: http://geotracker.waterboards.ca.gov/profile_report.asp?global_id=T0611100245
Global Id: T0611100245
Latitude: 34.271189

Map ID
Direction
Distance
Elevation

MAP FINDINGS

Site

Database(s)

EDR ID Number
EPA ID Number

SIMI RADIATORS (Continued)

S109425575

Longitude: -118.762746
Status: Completed - Case Closed
Status Date: 08/01/1990
Case Worker: Not reported
RB Case Number: C-87124
Local Agency: Not reported
File Location: Not reported
Local Case Number: 87124
Potential Media Affect: Soil
Potential Contaminants of Concern: Waste Oil / Motor / Hydraulic / Lubricating
Site History: Not reported

LUST:

Global Id: T0611100245
Contact Type: Regional Board Caseworker
Contact Name: DANIEL PIROTTON
Organization Name: LOS ANGELES RWQCB (REGION 4)
Address: Not reported
City: R4 UNKNOWN
Email: dpirotton@waterboards.ca.gov
Phone Number: 2135766714

LUST:

Global Id: T0611100245
Action Type: Other
Date: 11/11/1987
Action: Leak Reported

Global Id: T0611100245
Action Type: ENFORCEMENT
Date: 12/17/1987
Action: * Historical Enforcement

Global Id: T0611100245
Action Type: Other
Date: 11/11/1987
Action: Leak Discovery

LUST:

Global Id: T0611100245
Status: Open - Case Begin Date
Status Date: 11/11/1987

Global Id: T0611100245
Status: Open - Site Assessment
Status Date: 11/11/1987

Global Id: T0611100245
Status: Open - Remediation
Status Date: 12/17/1987

Global Id: T0611100245
Status: Open - Site Assessment
Status Date: 12/17/1987

Global Id: T0611100245
Status: Completed - Case Closed

Map ID
Direction
Distance
Elevation

MAP FINDINGS

Site

Database(s)

EDR ID Number
EPA ID Number

SIMI RADIATORS (Continued)

S109425575

Status Date: 08/01/1990

335
West
1/4-1/2
0.287 mi.
1514 ft.

LIBERTY CLEANERS / ANTHONY NEVOSO
1317B LOS ANGELES AVENUE
SIMI VALLEY, CA 93065

CA CPS-SLIC **S110656451**
CA CERS **N/A**

Actual:
815 ft.
Focus Map:
1

CPS-SLIC:
Name: LIBERTY CLEANERS / ANTHONY NEVOSO
Address: 1317B LOS ANGELES AVENUE
City,State,Zip: SIMI VALLEY, CA 93065
Region: STATE
Facility Status: Completed - Case Closed
Status Date: 01/20/1998
Global Id: T10000002684
Lead Agency: VENTURA COUNTY
Lead Agency Case Number: V3146578
Latitude: 34.273136
Longitude: -118.772663
Case Type: Cleanup Program Site
Case Worker: Not reported
Local Agency: Not reported
RB Case Number: V3146578
File Location: All Files are on GeoTracker or in the Local Agency Database
Potential Media Affected: Other Groundwater (uses other than drinking water), Soil
Potential Contaminants of Concern: Tetrachloroethylene (PCE)
Site History: Not reported

Click here to access the California GeoTracker records for this facility:

CERS:
Name: LIBERTY CLEANERS / ANTHONY NEVOSO
Address: 1317B LOS ANGELES AVENUE
City,State,Zip: SIMI VALLEY, CA 93065
Site ID: 226894
CERS ID: T10000002684
CERS Description: Cleanup Program Site

336
ESE
1/4-1/2
0.288 mi.
1523 ft.

SIMI ELEMENTARY SCHOOL
2956 SCHOOL STREET
SIMI VALLEY, CA 93065

CA LUST **S110121774**
CA Cortese **N/A**
CA CERS

Actual:
915 ft.
Focus Map:
3

LUST:
Name: SIMI ELEMENTARY SCHOOL
Address: 2956 SCHOOL STREET
City,State,Zip: SIMI VALLEY, CA 93065
Lead Agency: VENTURA COUNTY
Case Type: LUST Cleanup Site
Geo Track: http://geotracker.waterboards.ca.gov/profile_report.asp?global_id=T10000001777
Global Id: T10000001777
Latitude: 34.2702685161688
Longitude: -118.739140033722

Map ID
Direction
Distance
Elevation

MAP FINDINGS

Site

Database(s)

EDR ID Number
EPA ID Number

SIMI ELEMENTARY SCHOOL (Continued)

S110121774

Status: Completed - Case Closed
Status Date: 09/12/2011
Case Worker: DBW
RB Case Number: 10001
Local Agency: VENTURA COUNTY
File Location: All Files are on GeoTracker or in the Local Agency Database
Local Case Number: 10001
Potential Media Affect: Contaminated Surface / Structure, Soil
Potential Contaminants of Concern: Diesel, Heating Oil / Fuel Oil
Site History: BLANK

LUST:

Global Id: T10000001777
Contact Type: Regional Board Caseworker
Contact Name: DANIEL PIROTTON
Organization Name: LOS ANGELES RWQCB (REGION 4)
Address: Not reported
City: R4 UNKNOWN
Email: dpirotton@waterboards.ca.gov
Phone Number: 2135766714

Global Id: T10000001777
Contact Type: Local Agency Caseworker
Contact Name: DIANE B. WAHL
Organization Name: VENTURA COUNTY
Address: 800 S. VICTORIA AVE.
City: VENTURA
Email: diane.wahl@ventura.org
Phone Number: 8056545040

LUST:

Global Id: T10000001777
Action Type: Other
Date: 01/25/2010
Action: Leak Reported

Global Id: T10000001777
Action Type: ENFORCEMENT
Date: 03/01/2010
Action: Staff Letter

Global Id: T10000001777
Action Type: ENFORCEMENT
Date: 03/19/2010
Action: File review

Global Id: T10000001777
Action Type: ENFORCEMENT
Date: 02/18/2010
Action: Staff Letter

Global Id: T10000001777
Action Type: ENFORCEMENT
Date: 05/10/2010
Action: Staff Letter

Global Id: T10000001777

Map ID
Direction
Distance
Elevation

MAP FINDINGS

Site

Database(s)

EDR ID Number
EPA ID Number

SIMI ELEMENTARY SCHOOL (Continued)

S110121774

Action Type: RESPONSE
Date: 01/21/2010
Action: Correspondence

Global Id: T10000001777
Action Type: RESPONSE
Date: 02/02/2010
Action: Correspondence

Global Id: T10000001777
Action Type: RESPONSE
Date: 03/26/2010
Action: CAP/RAP - Other Report

Global Id: T10000001777
Action Type: RESPONSE
Date: 06/01/2010
Action: Electronic Reporting Submittal Due

Global Id: T10000001777
Action Type: RESPONSE
Date: 02/22/2010
Action: Correspondence

Global Id: T10000001777
Action Type: RESPONSE
Date: 01/27/2010
Action: Corrective Action Plan / Remedial Action Plan

Global Id: T10000001777
Action Type: ENFORCEMENT
Date: 12/07/2010
Action: Staff Letter

Global Id: T10000001777
Action Type: ENFORCEMENT
Date: 05/25/2011
Action: Technical Correspondence / Assistance / Other

Global Id: T10000001777
Action Type: ENFORCEMENT
Date: 09/27/2010
Action: Staff Letter

Global Id: T10000001777
Action Type: ENFORCEMENT
Date: 08/03/2011
Action: Staff Letter

Global Id: T10000001777
Action Type: RESPONSE
Date: 01/25/2010
Action: Unauthorized Release Form

Global Id: T10000001777
Action Type: RESPONSE
Date: 09/30/2010

Map ID
Direction
Distance
Elevation

MAP FINDINGS

Site

Database(s)

EDR ID Number
EPA ID Number

SIMI ELEMENTARY SCHOOL (Continued)

S110121774

Action: Soil and Water Investigation Report

Global Id: T10000001777
Action Type: ENFORCEMENT
Date: 09/12/2011
Action: Closure/No Further Action Letter

Global Id: T10000001777
Action Type: ENFORCEMENT
Date: 06/14/2011
Action: Staff Letter

Global Id: T10000001777
Action Type: ENFORCEMENT
Date: 07/25/2011
Action: File review

Global Id: T10000001777
Action Type: ENFORCEMENT
Date: 02/24/2011
Action: Staff Letter

Global Id: T10000001777
Action Type: Other
Date: 01/20/2010
Action: Leak Began

Global Id: T10000001777
Action Type: ENFORCEMENT
Date: 07/14/2010
Action: Staff Letter

Global Id: T10000001777
Action Type: RESPONSE
Date: 09/13/2010
Action: Correspondence

Global Id: T10000001777
Action Type: RESPONSE
Date: 10/15/2010
Action: Electronic Reporting Submittal Due

Global Id: T10000001777
Action Type: RESPONSE
Date: 03/30/2011
Action: Site Assessment Report

Global Id: T10000001777
Action Type: RESPONSE
Date: 06/07/2010
Action: Preliminary Site Assessment Workplan - Regulator Responded

Global Id: T10000001777
Action Type: RESPONSE
Date: 11/30/2010
Action: Other Workplan - Regulator Responded

Map ID
Direction
Distance
Elevation

MAP FINDINGS

Site

Database(s)

EDR ID Number
EPA ID Number

SIMI ELEMENTARY SCHOOL (Continued)

S110121774

Global Id: T10000001777
Action Type: Other
Date: 01/20/2010
Action: Leak Discovery

Global Id: T10000001777
Action Type: RESPONSE
Date: 07/01/2011
Action: Correspondence

Global Id: T10000001777
Action Type: RESPONSE
Date: 06/20/2011
Action: Correspondence

Global Id: T10000001777
Action Type: RESPONSE
Date: 08/26/2011
Action: Other Report / Document

Global Id: T10000001777
Action Type: RESPONSE
Date: 07/20/2011
Action: Correspondence

Global Id: T10000001777
Action Type: RESPONSE
Date: 09/01/2011
Action: Correspondence

Global Id: T10000001777
Action Type: RESPONSE
Date: 08/27/2011
Action: Correspondence

Global Id: T10000001777
Action Type: REMEDIATION
Date: 01/30/2010
Action: Excavation

LUST:

Global Id: T10000001777
Status: Open - Case Begin Date
Status Date: 01/20/2010

Global Id: T10000001777
Status: Open - Assessment & Interim Remedial Action
Status Date: 01/28/2010

Global Id: T10000001777
Status: Open - Site Assessment
Status Date: 01/27/2011

Global Id: T10000001777
Status: Completed - Case Closed
Status Date: 09/12/2011

Map ID
Direction
Distance
Elevation

MAP FINDINGS

Site

Database(s)

EDR ID Number
EPA ID Number

SIMI ELEMENTARY SCHOOL (Continued)

S110121774

CORTESE:

Name: SIMI ELEMENTARY SCHOOL
Address: 2956 SCHOOL STREET
City,State,Zip: SIMI VALLEY, CA 93065
Region: CORTESE
Envirostor Id: Not reported
Global ID: T10000001777
Site/Facility Type: LUST CLEANUP SITE
Cleanup Status: COMPLETED - CASE CLOSED
Status Date: Not reported
Site Code: Not reported
Latitude: Not reported
Longitude: Not reported
Owner: Not reported
Enf Type: Not reported
Swat R: Not reported
Flag: active
Order No: Not reported
Waste Discharge System No: Not reported
Effective Date: Not reported
Region 2: Not reported
WID Id: Not reported
Solid Waste Id No: Not reported
Waste Management Uit Name: Not reported
File Name: Active Open

CERS:

Name: SIMI ELEMENTARY SCHOOL
Address: 2956 SCHOOL STREET
City,State,Zip: SIMI VALLEY, CA 93065
Site ID: 195791
CERS ID: T10000001777
CERS Description: Leaking Underground Storage Tank Cleanup Site

Affiliation:

Affiliation Type Desc: Regional Board Caseworker
Entity Name: DANIEL PIROTTON - LOS ANGELES RWQCB (REGION 4)
Entity Title: Not reported
Affiliation Address: Not reported
Affiliation City: R4 UNKNOWN
Affiliation State: CA
Affiliation Country: Not reported
Affiliation Zip: Not reported
Affiliation Phone: 2135766714

Affiliation Type Desc: Local Agency Caseworker
Entity Name: DIANE B. WAHL - VENTURA COUNTY
Entity Title: Not reported
Affiliation Address: 800 S. VICTORIA AVE.
Affiliation City: VENTURA
Affiliation State: CA
Affiliation Country: Not reported
Affiliation Zip: Not reported
Affiliation Phone: 8056545040

MAP FINDINGS

Map ID
 Direction
 Distance
 Elevation

Site

Database(s)

EDR ID Number
 EPA ID Number

BM337 **NEXT AUTO BODY SHOP**
WSW **1378 LOS ANGELES AVE STE E-G**
1/4-1/2 **SIMI VALLEY, CA 93065**
0.290 mi.
1533 ft. **Site 1 of 2 in cluster BM**

CA LUST **S104994300**
CA CERS HAZ WASTE **N/A**
CA VENTURA CO. BWT
CA HIST CORTESE
CA CERS

Actual:
810 ft.
Focus Map:
1

LUST:
 Name: S.B.C. AUTOMOTIVE CENTER
 Address: 1378 LOS ANGELES AVE
 City,State,Zip: SIMI VALLEY, CA 91406
 Lead Agency: VENTURA COUNTY
 Case Type: LUST Cleanup Site
 Geo Track: http://geotracker.waterboards.ca.gov/profile_report.asp?global_id=T0611101105
 Global Id: T0611101105
 Latitude: 34.271199
 Longitude: -118.7723
 Status: Completed - Case Closed
 Status Date: 09/23/1997
 Case Worker: Not reported
 RB Case Number: C-96037
 Local Agency: Not reported
 File Location: Not reported
 Local Case Number: 96037
 Potential Media Affect: Soil
 Potential Contaminants of Concern: Waste Oil / Motor / Hydraulic / Lubricating
 Site History: Not reported

LUST:
 Global Id: T0611101105
 Contact Type: Regional Board Caseworker
 Contact Name: DANIEL PIROTTON
 Organization Name: LOS ANGELES RWQCB (REGION 4)
 Address: Not reported
 City: R4 UNKNOWN
 Email: dpirotton@waterboards.ca.gov
 Phone Number: 2135766714

LUST:
 Global Id: T0611101105
 Action Type: Other
 Date: 08/01/1996
 Action: Leak Reported

Global Id: T0611101105
 Action Type: Other
 Date: 08/01/1996
 Action: Leak Discovery

Global Id: T0611101105
 Action Type: RESPONSE
 Date: 08/01/1996
 Action: Other Report / Document

Global Id: T0611101105
 Action Type: RESPONSE
 Date: 08/06/1996
 Action: Other Report / Document

Map ID
Direction
Distance
Elevation

MAP FINDINGS

Site

Database(s)

EDR ID Number
EPA ID Number

NEXT AUTO BODY SHOP (Continued)

S104994300

LUST:

Global Id: T0611101105
Status: Open - Case Begin Date
Status Date: 08/01/1996

Global Id: T0611101105
Status: Open - Site Assessment
Status Date: 08/01/1996

Global Id: T0611101105
Status: Open - Site Assessment
Status Date: 08/08/1996

Global Id: T0611101105
Status: Open - Remediation
Status Date: 09/12/1997

Global Id: T0611101105
Status: Open - Site Assessment
Status Date: 09/12/1997

Global Id: T0611101105
Status: Completed - Case Closed
Status Date: 09/23/1997

CERS HAZ WASTE:

Name: NEXT AUTO BODY SHOP
Address: 1378 LOS ANGELES AVE STE E-G
City,State,Zip: SIMI VALLEY, CA 93065
Site ID: 51770
CERS ID: 10333417
CERS Description: Hazardous Waste Generator

VENTURA CO. BWT:

Name: NEXT AUTO BODY SHOP
Address: 1378 LOS ANGELES AVE E-G
City,State,Zip: SIMI VALLEY, CA
Facility ID: FA0005697
Program: BUSINESS PLAN/HAZARDOUS WASTE GENERATOR

Name: JERRY'S AUTOMOTIVE
Address: 1378 LOS ANGELES AVE
City,State,Zip: SIMI VALLEY, CA
Facility ID: HM 773
Program: Not reported

HIST CORTESE:

edr_fname: S.B.C. AUTOMOTIVE CENTER
edr_fadd1: 1378 LOS ANGELES
City,State,Zip: SIMI VALLEY, CA 91406
Region: CORTESE
Facility County Code: 56
Reg By: LTNKA
Reg Id: C-96037

Map ID
Direction
Distance
Elevation

MAP FINDINGS

Site

Database(s)

EDR ID Number
EPA ID Number

NEXT AUTO BODY SHOP (Continued)

S104994300

CERS:

Name: NEXT AUTO BODY SHOP
Address: 1378 LOS ANGELES AVE STE E-G
City,State,Zip: SIMI VALLEY, CA 93065
Site ID: 51770
CERS ID: 10333417
CERS Description: Chemical Storage Facilities

Violations:

Site ID: 51770
Site Name: NEXT AUTO BODY SHOP
Violation Date: 09-14-2016
Citation: HSC 6.5 25160.2 - California Health and Safety Code, Chapter 6.5, Section(s) 25160.2
Violation Description: Failure of a generator of hazardous waste that meets the conditions to be transported on a consolidated manifest to comply with one or more of the required consolidated manifesting procedures.
Violation Notes: Returned to compliance on 11/21/2016.
Violation Division: Ventura County Environmental Health
Violation Program: HW
Violation Source: CERS

Site ID: 51770
Site Name: NEXT AUTO BODY SHOP
Violation Date: 06-08-2020
Citation: HSC 6.95 25508.2 - California Health and Safety Code, Chapter 6.95, Section(s) 25508.2
Violation Description: Failure to annually review and electronically certify that the business plan is complete and accurate on or before the annual due date.
Violation Notes: Returned to compliance on 06/08/2020.
Violation Division: Ventura County Environmental Health
Violation Program: HMRRP
Violation Source: CERS

Site ID: 51770
Site Name: NEXT AUTO BODY SHOP
Violation Date: 12-11-2018
Citation: 40 CFR 1 265.171 - U.S. Code of Federal Regulations, Title 40, Chapter 1, Section(s) 265.171
Violation Description: Failure to accumulate hazardous waste in a container that is in good condition.
Violation Notes: Returned to compliance on 01/10/2019.
Violation Division: Ventura County Environmental Health
Violation Program: HW
Violation Source: CERS

Site ID: 51770
Site Name: NEXT AUTO BODY SHOP
Violation Date: 12-11-2018
Citation: 22 CCR 12 66262.12 - California Code of Regulations, Title 22, Chapter 12, Section(s) 66262.12
Violation Description: Failure to obtain an Identification Number prior to treating, storing, disposing of, transporting or offering for transportation any hazardous waste.
Violation Notes: Returned to compliance on 01/10/2019.
Violation Division: Ventura County Environmental Health

Map ID
Direction
Distance
Elevation

MAP FINDINGS

Site

Database(s)

EDR ID Number
EPA ID Number

NEXT AUTO BODY SHOP (Continued)

S104994300

Violation Program: HW
Violation Source: CERS

Site ID: 51770
Site Name: NEXT AUTO BODY SHOP
Violation Date: 12-11-2018
Citation: 40 CFR 1 265.173 - U.S. Code of Federal Regulations, Title 40, Chapter 1, Section(s) 265.173
Violation Description: Failure to meet the following container management requirements: (a) A container holding hazardous waste must always be closed during storage, except when it is necessary to add or remove waste. (b) A container holding hazardous waste must not be opened, handled, or stored in a manner which may rupture the container or cause it to leak.

Violation Notes: Returned to compliance on 01/10/2019.
Violation Division: Ventura County Environmental Health
Violation Program: HW
Violation Source: CERS

Site ID: 51770
Site Name: NEXT AUTO BODY SHOP
Violation Date: 12-11-2018
Citation: HSC 6.95 25508(a)(3) - California Health and Safety Code, Chapter 6.95, Section(s) 25508(a)(3)
Violation Description: Failure to complete and electronically submit a site map with all required content.

Violation Notes: Not reported
Violation Division: Ventura County Environmental Health
Violation Program: HMRRP
Violation Source: CERS

Site ID: 51770
Site Name: NEXT AUTO BODY SHOP
Violation Date: 12-11-2018
Citation: HSC 6.5 25123.3(h)(1) - California Health and Safety Code, Chapter 6.5, Section(s) 25123.3(h)(1)
Violation Description: Failure to send hazardous waste offsite for treatment, storage, or disposal within 180 days (or 270 days if waste is transported over 200 miles) for a generator who generates less than 1000 kilogram per month if all of the following conditions are met: (1) The quantity of hazardous waste accumulated onsite never exceeds 6,000 kilograms. (2) The generator complies with the requirements of 40 Code of Federal Regulations section 262.34(d), (e) and (f). (3) The generator does not hold acutely hazardous waste or extremely hazardous waste in an amount greater than one kilogram for more than 90 days.

Violation Notes: Returned to compliance on 01/10/2019.
Violation Division: Ventura County Environmental Health
Violation Program: HW
Violation Source: CERS

Site ID: 51770
Site Name: NEXT AUTO BODY SHOP
Violation Date: 09-14-2016
Citation: HSC 6.95 25505(a)(4) - California Health and Safety Code, Chapter 6.95, Section(s) 25505(a)(4)
Violation Description: Failure to provide initial and annual training to all employees in safety procedures in the event of a release or threatened release of a

Map ID
Direction
Distance
Elevation

MAP FINDINGS

Site

Database(s)

EDR ID Number
EPA ID Number

NEXT AUTO BODY SHOP (Continued)

S104994300

Violation Notes: hazardous material or failure to document and maintain training records for a minimum of three years.
Returned to compliance on 11/21/2016.
Violation Division: Ventura County Environmental Health
Violation Program: HMRRP
Violation Source: CERS

Site ID: 51770
Site Name: NEXT AUTO BODY SHOP
Violation Date: 12-11-2018
Citation: 22 CCR 12 66262.34(f) - California Code of Regulations, Title 22, Chapter 12, Section(s) 66262.34(f)
Violation Description: Failure to properly label hazardous waste accumulation containers and portable tanks with the following requirements: "Hazardous Waste", name and address of the generator, physical and chemical characteristics of the Hazardous Waste, and starting accumulation date.

Violation Notes: Returned to compliance on 01/10/2019.
Violation Division: Ventura County Environmental Health
Violation Program: HW
Violation Source: CERS

Site ID: 51770
Site Name: NEXT AUTO BODY SHOP
Violation Date: 12-11-2018
Citation: Un-Specified
Violation Description: Hazardous Waste Generator Program - Administration/Documentation - General Local Ordinance

Violation Notes: Not reported
Violation Division: Ventura County Environmental Health
Violation Program: HW
Violation Source: CERS

Site ID: 51770
Site Name: NEXT AUTO BODY SHOP
Violation Date: 06-08-2020
Citation: HSC 6.95 25508.1(a)-(f) - California Health and Safety Code, Chapter 6.95, Section(s) 25508.1(a)-(f)
Violation Description: Failure to electronically update business plan within 30 days of any one of the following events: A 100 percent or more increase in the quantity of a previously disclosed material. Any handling of a previously undisclosed hazardous materials at or above reportable quantities. A change of business address, business ownership, or business name. A substantial change in the handler's operations that requires modification to any portion of the business plan.

Violation Notes: Returned to compliance on 07/09/2020.
Violation Division: Ventura County Environmental Health
Violation Program: HMRRP
Violation Source: CERS

Site ID: 51770
Site Name: NEXT AUTO BODY SHOP
Violation Date: 12-11-2018
Citation: 40 CFR 1 265.31 - U.S. Code of Federal Regulations, Title 40, Chapter 1, Section(s) 265.31
Violation Description: Failure to maintain and operate the facility to minimize the possibility of a fire, explosion, or any unplanned sudden or

Map ID
Direction
Distance
Elevation

MAP FINDINGS

Site

Database(s)

EDR ID Number
EPA ID Number

NEXT AUTO BODY SHOP (Continued)

S104994300

non-sudden release of hazardous waste or hazardous waste constituents to air, soil, or surface water which could threaten human health or the environment.
Violation Notes: Returned to compliance on 01/10/2019.
Violation Division: Ventura County Environmental Health
Violation Program: HW
Violation Source: CERS

Site ID: 51770
Site Name: NEXT AUTO BODY SHOP
Violation Date: 12-11-2018
Citation: HSC 6.95 25505(a)(4) - California Health and Safety Code, Chapter 6.95, Section(s) 25505(a)(4)
Violation Description: Failure to provide initial and annual training to all employees in safety procedures in the event of a release or threatened release of a hazardous material or failure to document and maintain training records for a minimum of three years.

Violation Notes: Returned to compliance on 01/10/2019.
Violation Division: Ventura County Environmental Health
Violation Program: HMRRP
Violation Source: CERS

Site ID: 51770
Site Name: NEXT AUTO BODY SHOP
Violation Date: 12-11-2018
Citation: HSC 6.5 25160.2 - California Health and Safety Code, Chapter 6.5, Section(s) 25160.2
Violation Description: Failure of a generator of hazardous waste that meets the conditions to be transported on a consolidated manifest to comply with one or more of the required consolidated manifesting procedures and retain copies of receipts for three years.

Violation Notes: Returned to compliance on 01/10/2019.
Violation Division: Ventura County Environmental Health
Violation Program: HW
Violation Source: CERS

Site ID: 51770
Site Name: NEXT AUTO BODY SHOP
Violation Date: 06-08-2020
Citation: HSC 6.5 25160.2 - California Health and Safety Code, Chapter 6.5, Section(s) 25160.2
Violation Description: Failure of a generator of hazardous waste that meets the conditions to be transported on a consolidated manifest to comply with one or more of the required consolidated manifesting procedures and retain copies of receipts for three years.

Violation Notes: Returned to compliance on 07/08/2020.
Violation Division: Ventura County Environmental Health
Violation Program: HW
Violation Source: CERS

Site ID: 51770
Site Name: NEXT AUTO BODY SHOP
Violation Date: 12-11-2018
Citation: HSC 6.95 25508(a)(1) - California Health and Safety Code, Chapter 6.95, Section(s) 25508(a)(1)
Violation Description: Failure to complete and electronically submit a business plan when storing/handling a hazardous material at or above reportable

Map ID
Direction
Distance
Elevation

MAP FINDINGS

Site

Database(s)

EDR ID Number
EPA ID Number

NEXT AUTO BODY SHOP (Continued)

S104994300

quantities.
Violation Notes: Not reported
Violation Division: Ventura County Environmental Health
Violation Program: HMRRP
Violation Source: CERS

Site ID: 51770
Site Name: NEXT AUTO BODY SHOP
Violation Date: 06-08-2020
Citation: HSC 6.95 25505(a)(4) - California Health and Safety Code, Chapter 6.95, Section(s) 25505(a)(4)
Violation Description: Failure to provide initial and annual training to all employees in safety procedures in the event of a release or threatened release of a hazardous material or failure to document and maintain training records for a minimum of three years.

Violation Notes: Returned to compliance on 07/08/2020.
Violation Division: Ventura County Environmental Health
Violation Program: HMRRP
Violation Source: CERS

Site ID: 51770
Site Name: NEXT AUTO BODY SHOP
Violation Date: 09-14-2016
Citation: HSC 6.95 25508.2 - California Health and Safety Code, Chapter 6.95, Section(s) 25508.2
Violation Description: Failure to annually review and electronically certify that the business plan is complete and accurate on or before the annual due date.

Violation Notes: Returned to compliance on 11/21/2016.
Violation Division: Ventura County Environmental Health
Violation Program: HMRRP
Violation Source: CERS

Site ID: 51770
Site Name: NEXT AUTO BODY SHOP
Violation Date: 12-11-2018
Citation: HSC 6.5 25250.22 - California Health and Safety Code, Chapter 6.5, Section(s) 25250.22
Violation Description: Failure to properly manage used oil and/or fuel filters in accordance with the requirements.

Violation Notes: Returned to compliance on 01/10/2019.
Violation Division: Ventura County Environmental Health
Violation Program: HW
Violation Source: CERS

Site ID: 51770
Site Name: NEXT AUTO BODY SHOP
Violation Date: 12-11-2018
Citation: HSC 6.5 25250.7 - California Health and Safety Code, Chapter 6.5, Section(s) 25250.7
Violation Description: Failure to prevent intentional contamination of used oil with other hazardous waste other than minimal amounts of vehicle fuel.

Violation Notes: Returned to compliance on 01/10/2019.
Violation Division: Ventura County Environmental Health
Violation Program: HW
Violation Source: CERS

Map ID
Direction
Distance
Elevation

MAP FINDINGS

Site

Database(s)

EDR ID Number
EPA ID Number

NEXT AUTO BODY SHOP (Continued)

S104994300

Site ID: 51770
Site Name: NEXT AUTO BODY SHOP
Violation Date: 12-11-2018
Citation: 40 CFR 1 265.174 - U.S. Code of Federal Regulations, Title 40, Chapter 1, Section(s) 265.174
Violation Description: Failure to inspect hazardous waste storage areas at least weekly and look for leaking and deteriorating containers.
Violation Notes: Returned to compliance on 01/10/2019.
Violation Division: Ventura County Environmental Health
Violation Program: HW
Violation Source: CERS

Site ID: 51770
Site Name: NEXT AUTO BODY SHOP
Violation Date: 06-08-2020
Citation: 22 CCR 12 66262.34(f) - California Code of Regulations, Title 22, Chapter 12, Section(s) 66262.34(f)
Violation Description: Failure to properly label hazardous waste accumulation containers and portable tanks with the following requirements: "Hazardous Waste", name and address of the generator, physical and chemical characteristics of the Hazardous Waste, and starting accumulation date.
Violation Notes: Returned to compliance on 07/08/2020.
Violation Division: Ventura County Environmental Health
Violation Program: HW
Violation Source: CERS

Site ID: 51770
Site Name: NEXT AUTO BODY SHOP
Violation Date: 06-08-2020
Citation: 40 CFR 1 265.35 - U.S. Code of Federal Regulations, Title 40, Chapter 1, Section(s) 265.35
Violation Description: Failure to maintain aisle space to allow the unobstructed movement of personnel, fire protection equipment, spill control equipment, and decontamination equipment to any area of facility operation in an emergency, unless aisle space is not needed for any of these purposes.
Violation Notes: Returned to compliance on 07/08/2020.
Violation Division: Ventura County Environmental Health
Violation Program: HW
Violation Source: CERS

Site ID: 51770
Site Name: NEXT AUTO BODY SHOP
Violation Date: 06-08-2020
Citation: HSC 6.95 25508(a)(3) - California Health and Safety Code, Chapter 6.95, Section(s) 25508(a)(3)
Violation Description: Failure to complete and electronically submit a site map with all required content.
Violation Notes: Returned to compliance on 07/09/2020.
Violation Division: Ventura County Environmental Health
Violation Program: HMRRP
Violation Source: CERS

Evaluation:
Eval General Type: Compliance Evaluation Inspection
Eval Date: 06-08-2020
Violations Found: Yes

Map ID
Direction
Distance
Elevation

MAP FINDINGS

Site

Database(s)

EDR ID Number
EPA ID Number

NEXT AUTO BODY SHOP (Continued)

S104994300

Eval Type: Routine done by local agency
Eval Notes: Not reported
Eval Division: Ventura County Environmental Health
Eval Program: HMRRP
Eval Source: CERS

Eval General Type: Compliance Evaluation Inspection
Eval Date: 06-08-2020
Violations Found: Yes
Eval Type: Routine done by local agency
Eval Notes: Not reported
Eval Division: Ventura County Environmental Health
Eval Program: HW
Eval Source: CERS

Eval General Type: Compliance Evaluation Inspection
Eval Date: 09-14-2016
Violations Found: Yes
Eval Type: Routine done by local agency
Eval Notes: Not reported
Eval Division: Ventura County Environmental Health
Eval Program: HMRRP
Eval Source: CERS

Eval General Type: Compliance Evaluation Inspection
Eval Date: 09-14-2016
Violations Found: Yes
Eval Type: Routine done by local agency
Eval Notes: Not reported
Eval Division: Ventura County Environmental Health
Eval Program: HW
Eval Source: CERS

Eval General Type: Compliance Evaluation Inspection
Eval Date: 10-25-2013
Violations Found: No
Eval Type: Routine done by local agency
Eval Notes: Not reported
Eval Division: Ventura County Environmental Health
Eval Program: HMRRP
Eval Source: CERS

Eval General Type: Compliance Evaluation Inspection
Eval Date: 10-25-2013
Violations Found: No
Eval Type: Routine done by local agency
Eval Notes: Not reported
Eval Division: Ventura County Environmental Health
Eval Program: HW
Eval Source: CERS

Eval General Type: Other/Unknown
Eval Date: 11-21-2016
Violations Found: No
Eval Type: Other, not routine, done by local agency
Eval Notes: FOLLOW-UP INSPECTION
Eval Division: Ventura County Environmental Health

Map ID
Direction
Distance
Elevation

MAP FINDINGS

Site

Database(s)

EDR ID Number
EPA ID Number

NEXT AUTO BODY SHOP (Continued)

S104994300

Eval Program: HMRRP
Eval Source: CERS

Eval General Type: Other/Unknown
Eval Date: 11-21-2016
Violations Found: No
Eval Type: Other, not routine, done by local agency
Eval Notes: FOLLOW-UP INSPECTION
Eval Division: Ventura County Environmental Health
Eval Program: HW
Eval Source: CERS

Eval General Type: Compliance Evaluation Inspection
Eval Date: 12-10-2014
Violations Found: No
Eval Type: Routine done by local agency
Eval Notes: Not reported
Eval Division: Ventura County Environmental Health
Eval Program: HMRRP
Eval Source: CERS

Eval General Type: Compliance Evaluation Inspection
Eval Date: 12-10-2014
Violations Found: No
Eval Type: Routine done by local agency
Eval Notes: Not reported
Eval Division: Ventura County Environmental Health
Eval Program: HW
Eval Source: CERS

Eval General Type: Compliance Evaluation Inspection
Eval Date: 12-11-2018
Violations Found: Yes
Eval Type: Routine done by local agency
Eval Notes: Not reported
Eval Division: Ventura County Environmental Health
Eval Program: HMRRP
Eval Source: CERS

Eval General Type: Compliance Evaluation Inspection
Eval Date: 12-11-2018
Violations Found: Yes
Eval Type: Routine done by local agency
Eval Notes: Not reported
Eval Division: Ventura County Environmental Health
Eval Program: HW
Eval Source: CERS

Affiliation:

Affiliation Type Desc: CUPA District
Entity Name: Ventura County Environmental Health
Entity Title: Not reported
Affiliation Address: 800 South Victoria Avenue
Affiliation City: Ventura
Affiliation State: CA
Affiliation Country: Not reported
Affiliation Zip: 93009

Map ID
Direction
Distance
Elevation

MAP FINDINGS

Site

Database(s)

EDR ID Number
EPA ID Number

NEXT AUTO BODY SHOP (Continued)

S104994300

Affiliation Phone: (805) 654-2813

Affiliation Type Desc: Facility Mailing Address
Entity Name: Mailing Address
Entity Title: Not reported
Affiliation Address: 1378 LOS ANGELES AVE STE E-G
Affiliation City: SIMI VALLEY
Affiliation State: CA
Affiliation Country: Not reported
Affiliation Zip: 93065
Affiliation Phone: Not reported

Affiliation Type Desc: Document Preparer
Entity Name: christian udaeta
Entity Title: Not reported
Affiliation Address: Not reported
Affiliation City: Not reported
Affiliation State: Not reported
Affiliation Country: Not reported
Affiliation Zip: Not reported
Affiliation Phone: Not reported

Affiliation Type Desc: Environmental Contact
Entity Name: CHRISTIAN A. UDAETA
Entity Title: Not reported
Affiliation Address: 1378 LOS ANGELES AVE STE E
Affiliation City: SIMI VALLEY
Affiliation State: CA
Affiliation Country: Not reported
Affiliation Zip: 93065
Affiliation Phone: Not reported

Affiliation Type Desc: Identification Signer
Entity Name: christian udaeta
Entity Title: owner
Affiliation Address: Not reported
Affiliation City: Not reported
Affiliation State: Not reported
Affiliation Country: Not reported
Affiliation Zip: Not reported
Affiliation Phone: Not reported

Affiliation Type Desc: Legal Owner
Entity Name: CHRISTIAN A. UDAETA
Entity Title: Not reported
Affiliation Address: 1378 LOS ANGELES AVE STE E
Affiliation City: SIMI VALLEY
Affiliation State: CA
Affiliation Country: United States
Affiliation Zip: 93065
Affiliation Phone: (805) 581-6170

Affiliation Type Desc: Operator
Entity Name: CHRISTIAN A. UDAETA
Entity Title: Not reported
Affiliation Address: Not reported
Affiliation City: Not reported

Map ID
Direction
Distance
Elevation

MAP FINDINGS

Site

Database(s)

EDR ID Number
EPA ID Number

NEXT AUTO BODY SHOP (Continued)

S104994300

Affiliation State: Not reported
Affiliation Country: Not reported
Affiliation Zip: Not reported
Affiliation Phone: (805) 581-6170

Affiliation Type Desc: Parent Corporation
Entity Name: NEXT AUTO BODY SHOP
Entity Title: Not reported
Affiliation Address: Not reported
Affiliation City: Not reported
Affiliation State: Not reported
Affiliation Country: Not reported
Affiliation Zip: Not reported
Affiliation Phone: Not reported

Name: S.B.C. AUTOMOTIVE CENTER
Address: 1378 LOS ANGELES AVE
City,State,Zip: SIMI VALLEY, CA 91406
Site ID: 194645
CERS ID: T0611101105
CERS Description: Leaking Underground Storage Tank Cleanup Site

Affiliation:
Affiliation Type Desc: Regional Board Caseworker
Entity Name: DANIEL PIROTTON - LOS ANGELES RWQCB (REGION 4)
Entity Title: Not reported
Affiliation Address: Not reported
Affiliation City: R4 UNKNOWN
Affiliation State: CA
Affiliation Country: Not reported
Affiliation Zip: Not reported
Affiliation Phone: 2135766714

Name: NEXT AUTO BODY SHOP
Address: 1378 LOS ANGELES AVENUE
City,State,Zip: SIMI VALLEY, CA 93065-2824
Site ID: 469902
CERS ID: 110013917510
CERS Description: US EPA Air Emission Inventory System (EIS)

BM338 S.B.C. AUTOMOTIVE CENTER
WSW 1378 LOS ANGELES AVE
1/4-1/2 SIMI VALLEY, CA 91406
0.290 mi.
1533 ft. Site 2 of 2 in cluster BM

CA LUST U003222509
CA Cortese N/A

Actual: LUST REG 4:
810 ft. Region: 4
Focus Map: Regional Board: 04
1 County: Ventura
Facility Id: C-96037
Status: Case Closed
Substance: Waste Oil
Substance Quantity: Not reported
Local Case No: 96037
Case Type: Soil

Map ID
Direction
Distance
Elevation

MAP FINDINGS

Site

Database(s)

EDR ID Number
EPA ID Number

S.B.C. AUTOMOTIVE CENTER (Continued)

U003222509

Abatement Method Used at the Site: Not reported
Global ID: T0611101105
W Global ID: Not reported
Staff: UNK
Local Agency: 56000L
Cross Street: Not reported
Enforcement Type: Not reported
Date Leak Discovered: 8/1/1996
Date Leak First Reported: 8/1/1996
Date Leak Record Entered: Not reported
Date Confirmation Began: 8/1/1996
Date Leak Stopped: Not reported
Date Case Last Changed on Database: Not reported
Date the Case was Closed: 9/23/1997
How Leak Discovered: Not reported
How Leak Stopped: Not reported
Cause of Leak: Not reported
Leak Source: Not reported
Operator: Not reported
Water System: Not reported
Well Name: Not reported
Approx. Dist To Production Well (ft): 8580.528062262635635678076799
Source of Cleanup Funding: F
Preliminary Site Assessment Workplan Submitted: 8/8/1996
Preliminary Site Assessment Began: 9/12/1997
Pollution Characterization Began: 9/12/1997
Remediation Plan Submitted: 9/12/1997
Remedial Action Underway: 9/12/1997
Post Remedial Action Monitoring Began: Not reported
Enforcement Action Date: Not reported
Historical Max MTBE Date: Not reported
Hist Max MTBE Conc in Groundwater: Not reported
Hist Max MTBE Conc in Soil: Not reported
Significant Interim Remedial Action Taken: Not reported
GW Qualifier: Not reported
Soil Qualifier: Not reported
Organization: Not reported
Owner Contact: Not reported
Responsible Party: SBC AUTOMOTIVE CENTER
RP Address: Not reported
Program: LUST
Lat/Long: 34.2715489 / -1
Local Agency Staff: EHD
Beneficial Use: Not reported
Priority: Not reported
Cleanup Fund Id: Not reported
Suspended: Not reported
Assigned Name: Not reported
Summary: Not reported

VENTURA CO. LUST:

Name: S.B.C. AUTOMOTIVE CENTER
Address: 1378 LOS ANGELES AVE
City: SIMI VALLEY
Region: VENTURA
Facility ID: 96037
Status: Case Closed

Map ID
 Direction
 Distance
 Elevation

MAP FINDINGS

Site

Database(s)

EDR ID Number
 EPA ID Number

S.B.C. AUTOMOTIVE CENTER (Continued)

U003222509

CORTESE:

Name: S.B.C. AUTOMOTIVE CENTER
 Address: 1378 LOS ANGELES AVE
 City,State,Zip: SIMI VALLEY, CA 91406
 Region: CORTESE
 Envirostor Id: Not reported
 Global ID: T0611101105
 Site/Facility Type: LUST CLEANUP SITE
 Cleanup Status: COMPLETED - CASE CLOSED
 Status Date: Not reported
 Site Code: Not reported
 Latitude: Not reported
 Longitude: Not reported
 Owner: Not reported
 Enf Type: Not reported
 Swat R: Not reported
 Flag: active
 Order No: Not reported
 Waste Discharge System No: Not reported
 Effective Date: Not reported
 Region 2: Not reported
 WID Id: Not reported
 Solid Waste Id No: Not reported
 Waste Management Uit Name: Not reported
 File Name: Active Open

339
WSW
1/4-1/2
0.294 mi.
1553 ft.

COUNTY FIRE STATION #41
1910 CHURCH ST N
SIMI VALLEY, CA 93065

CA LUST S104539647
CA Cortese N/A
CA CERS

Actual:
923 ft.
Focus Map:
3

LUST REG 4:
 Region: 4
 Regional Board: 04
 County: Ventura
 Facility Id: C-00008
 Status: Case Closed
 Substance: Diesel
 Substance Quantity: Not reported
 Local Case No: 00008
 Case Type: Soil
 Abatement Method Used at the Site: Not reported
 Global ID: T0611192905
 W Global ID: Not reported
 Staff: UNK
 Local Agency: 56000L
 Cross Street: Not reported
 Enforcement Type: CLOS
 Date Leak Discovered: 7/9/1999
 Date Leak First Reported: 9/10/1999
 Date Leak Record Entered: Not reported
 Date Confirmation Began: Not reported
 Date Leak Stopped: Not reported
 Date Case Last Changed on Database: 3/28/2001
 Date the Case was Closed: 3/28/2001
 How Leak Discovered: Repair Tank

Map ID
Direction
Distance
Elevation

MAP FINDINGS

Site

Database(s)

EDR ID Number
EPA ID Number

COUNTY FIRE STATION #41 (Continued)

S104539647

How Leak Stopped: Not reported
Cause of Leak: Overfill
Leak Source: Tank
Operator: Not reported
Water System: Not reported
Well Name: Not reported
Approx. Dist To Production Well (ft): 2720.60078236195651687213952
Source of Cleanup Funding: Tank
Preliminary Site Assessment Workplan Submitted: Not reported
Preliminary Site Assessment Began: Not reported
Pollution Characterization Began: Not reported
Remediation Plan Submitted: Not reported
Remedial Action Underway: Not reported
Post Remedial Action Monitoring Began: Not reported
Enforcement Action Date: Not reported
Historical Max MTBE Date: Not reported
Hist Max MTBE Conc in Groundwater: Not reported
Hist Max MTBE Conc in Soil: Not reported
Significant Interim Remedial Action Taken: Not reported
GW Qualifier: Not reported
Soil Qualifier: Not reported
Organization: Not reported
Owner Contact: Not reported
Responsible Party: VENTURA CO. FIRE PROTECTION D
RP Address: 165 DURLEY AVE., CAMARILLO, CA 93010
Program: LUST
Lat/Long: 34.27083 / -1
Local Agency Staff: KCK
Beneficial Use: Not reported
Priority: Not reported
Cleanup Fund Id: Not reported
Suspended: Not reported
Assigned Name: Not reported
Summary: Not reported

VENTURA CO. LUST:

Name: COUNTY FIRE STATION #41
Address: 1910 CHURCH ST N
City: SIMI VALLEY
Region: VENTURA
Facility ID: 00008
Status: Case Closed

LUST:

Name: COUNTY FIRE STATION #41
Address: 1910 CHURCH ST N
City,State,Zip: SIMI VALLEY, CA 93065
Lead Agency: VENTURA COUNTY
Case Type: LUST Cleanup Site
Geo Track: http://geotracker.waterboards.ca.gov/profile_report.asp?global_id=T0611192905
Global Id: T0611192905
Latitude: 34.270978
Longitude: -118.7362
Status: Completed - Case Closed
Status Date: 03/28/2001
Case Worker: Not reported

Map ID
Direction
Distance
Elevation

MAP FINDINGS

Site

Database(s)

EDR ID Number
EPA ID Number

COUNTY FIRE STATION #41 (Continued)

S104539647

RB Case Number: C00008
Local Agency: Not reported
File Location: Not reported
Local Case Number: 00008
Potential Media Affect: Soil
Potential Contaminants of Concern: Diesel
Site History: Not reported

LUST:

Global Id: T0611192905
Contact Type: Regional Board Caseworker
Contact Name: DANIEL PIROTTON
Organization Name: LOS ANGELES RWQCB (REGION 4)
Address: Not reported
City: R4 UNKNOWN
Email: dpirotton@waterboards.ca.gov
Phone Number: 2135766714

LUST:

Global Id: T0611192905
Action Type: Other
Date: 09/10/1999
Action: Leak Reported

Global Id: T0611192905
Action Type: ENFORCEMENT
Date: 03/28/2001
Action: Closure/No Further Action Letter

Global Id: T0611192905
Action Type: ENFORCEMENT
Date: 01/01/2011
Action: File Review - Closure

Global Id: T0611192905
Action Type: Other
Date: 07/09/1999
Action: Leak Discovery

LUST:

Global Id: T0611192905
Status: Open - Case Begin Date
Status Date: 07/09/1999

Global Id: T0611192905
Status: Completed - Case Closed
Status Date: 03/28/2001

CORTESE:

Name: COUNTY FIRE STATION #41
Address: 1910 CHURCH ST N
City,State,Zip: SIMI VALLEY, CA 93065
Region: CORTESE
Envirostor Id: Not reported
Global ID: T0611192905

Map ID
Direction
Distance
Elevation

MAP FINDINGS

Site

Database(s)

EDR ID Number
EPA ID Number

COUNTY FIRE STATION #41 (Continued)

S104539647

Site/Facility Type: LUST CLEANUP SITE
 Cleanup Status: COMPLETED - CASE CLOSED
 Status Date: Not reported
 Site Code: Not reported
 Latitude: Not reported
 Longitude: Not reported
 Owner: Not reported
 Enf Type: Not reported
 Swat R: Not reported
 Flag: active
 Order No: Not reported
 Waste Discharge System No: Not reported
 Effective Date: Not reported
 Region 2: Not reported
 WID Id: Not reported
 Solid Waste Id No: Not reported
 Waste Management Uit Name: Not reported
 File Name: Active Open

CERS:

Name: COUNTY FIRE STATION #41
 Address: 1910 CHURCH ST N
 City,State,Zip: SIMI VALLEY, CA 93065
 Site ID: 204574
 CERS ID: T0611192905
 CERS Description: Leaking Underground Storage Tank Cleanup Site

Affiliation:

Affiliation Type Desc: Regional Board Caseworker
 Entity Name: DANIEL PIROTTON - LOS ANGELES RWQCB (REGION 4)
 Entity Title: Not reported
 Affiliation Address: Not reported
 Affiliation City: R4 UNKNOWN
 Affiliation State: CA
 Affiliation Country: Not reported
 Affiliation Zip: Not reported
 Affiliation Phone: 2135766714

340
West
1/4-1/2
0.299 mi.
1577 ft.

CITY OF SIMI VALLEY FS #41
3150 LOS ANGELES AVE
SIMI VALLEY, CA 93065

CA LUST S102859880
CA Cortese N/A
CA HIST CORTESE
CA CERS

Actual:
926 ft.

LUST REG 4:
 Region: 4
 Regional Board: 04
 County: Ventura
 Facility Id: C-88003
 Status: Case Closed
 Substance: Gasoline
 Substance Quantity: Not reported
 Local Case No: 88003
 Case Type: Groundwater
 Abatement Method Used at the Site: ETFPVSVE
 Global ID: T0611100261
 W Global ID: Not reported

Focus Map:
3

Map ID
Direction
Distance
Elevation

MAP FINDINGS

Site

Database(s)

EDR ID Number
EPA ID Number

CITY OF SIMI VALLEY FS #41 (Continued)

S102859880

Staff: UNK
Local Agency: 56000L
Cross Street: Not reported
Enforcement Type: EF
Date Leak Discovered: 1/8/1988
Date Leak First Reported: 1/8/1988
Date Leak Record Entered: Not reported
Date Confirmation Began: 7/1/1988
Date Leak Stopped: Not reported
Date Case Last Changed on Database: Not reported
Date the Case was Closed: 10/14/1998
How Leak Discovered: Not reported
How Leak Stopped: Not reported
Cause of Leak: Not reported
Leak Source: Not reported
Operator: Not reported
Water System: Not reported
Well Name: Not reported
Approx. Dist To Production Well (ft): 3110.7379338397781246319116773
Source of Cleanup Funding: F
Preliminary Site Assessment Workplan Submitted: 8/3/1988
Preliminary Site Assessment Began: 2/2/1989
Pollution Characterization Began: 2/2/1989
Remediation Plan Submitted: 2/14/1995
Remedial Action Underway: 10/2/1995
Post Remedial Action Monitoring Began: 5/30/1996
Enforcement Action Date: 1/8/1988
Historical Max MTBE Date: Not reported
Hist Max MTBE Conc in Groundwater: Not reported
Hist Max MTBE Conc in Soil: Not reported
Significant Interim Remedial Action Taken: Not reported
GW Qualifier: Not reported
Soil Qualifier: Not reported
Organization: Not reported
Owner Contact: Not reported
Responsible Party: CITY OF SIMI VALLEY
RP Address: Not reported
Program: LUST
Lat/Long: 34.2716388 / -1
Local Agency Staff: DCS
Beneficial Use: Not reported
Priority: Not reported
Cleanup Fund Id: Not reported
Suspended: Not reported
Assigned Name: Not reported
Summary: Not reported

VENTURA CO. LUST:

Name: CITY OF SIMI VALLEY FS #41
Address: 3150 LOS ANGELES AVE
City: SIMI VALLEY
Region: VENTURA
Facility ID: 88003
Status: Case Closed

LUST:

Map ID
Direction
Distance
Elevation

MAP FINDINGS

Site

Database(s)

EDR ID Number
EPA ID Number

CITY OF SIMI VALLEY FS #41 (Continued)

S102859880

Name: CITY OF SIMI VALLEY FS #41
Address: 3150 LOS ANGELES AVE
City,State,Zip: SIMI VALLEY, CA 93065
Lead Agency: VENTURA COUNTY
Case Type: LUST Cleanup Site
Geo Track: http://geotracker.waterboards.ca.gov/profile_report.asp?global_id=T0611100261
Global Id: T0611100261
Latitude: 34.2716741
Longitude: -118.7354668
Status: Completed - Case Closed
Status Date: 10/14/1998
Case Worker: Not reported
RB Case Number: C-88003
Local Agency: Not reported
File Location: Not reported
Local Case Number: 88003
Potential Media Affect: Other Groundwater (uses other than drinking water)
Potential Contaminants of Concern: Gasoline
Site History: Not reported

LUST:

Global Id: T0611100261
Contact Type: Regional Board Caseworker
Contact Name: DANIEL PIROTTON
Organization Name: LOS ANGELES RWQCB (REGION 4)
Address: Not reported
City: R4 UNKNOWN
Email: dpirotton@waterboards.ca.gov
Phone Number: 2135766714

LUST:

Global Id: T0611100261
Action Type: ENFORCEMENT
Date: 01/08/1988
Action: * Historical Enforcement

Global Id: T0611100261
Action Type: Other
Date: 01/08/1988
Action: Leak Reported

Global Id: T0611100261
Action Type: Other
Date: 01/08/1988
Action: Leak Discovery

LUST:

Global Id: T0611100261
Status: Open - Case Begin Date
Status Date: 01/08/1988

Global Id: T0611100261
Status: Open - Site Assessment
Status Date: 07/01/1988

Global Id: T0611100261
Status: Open - Site Assessment

Map ID
Direction
Distance
Elevation

MAP FINDINGS

Site

Database(s)

EDR ID Number
EPA ID Number

CITY OF SIMI VALLEY FS #41 (Continued)

S102859880

Status Date: 08/03/1988

Global Id: T0611100261
Status: Open - Site Assessment
Status Date: 02/02/1989

Global Id: T0611100261
Status: Open - Remediation
Status Date: 02/14/1995

Global Id: T0611100261
Status: Open - Remediation
Status Date: 10/02/1995

Global Id: T0611100261
Status: Open - Verification Monitoring
Status Date: 05/30/1996

Global Id: T0611100261
Status: Completed - Case Closed
Status Date: 10/14/1998

CORTESE:

Name: CITY OF SIMI VALLEY FS #41
Address: 3150 LOS ANGELES AVE
City,State,Zip: SIMI VALLEY, CA 93065
Region: CORTESE
Envirostor Id: Not reported
Global ID: T0611100261
Site/Facility Type: LUST CLEANUP SITE
Cleanup Status: COMPLETED - CASE CLOSED
Status Date: Not reported
Site Code: Not reported
Latitude: Not reported
Longitude: Not reported
Owner: Not reported
Enf Type: Not reported
Swat R: Not reported
Flag: active
Order No: Not reported
Waste Discharge System No: Not reported
Effective Date: Not reported
Region 2: Not reported
WID Id: Not reported
Solid Waste Id No: Not reported
Waste Management Uit Name: Not reported
File Name: Active Open

HIST CORTESE:

edr_fname: CITY OF SIMI VALLEY FS #4
edr_fadd1: 3150 LOS ANGELES
City,State,Zip: SIMI VALLEY, CA 93065
Region: CORTESE
Facility County Code: 56
Reg By: LTNKA

Map ID
Direction
Distance
Elevation

MAP FINDINGS

Site

Database(s)

EDR ID Number
EPA ID Number

CITY OF SIMI VALLEY FS #41 (Continued)

S102859880

Reg Id: C-88003

CERS:

Name: CITY OF SIMI VALLEY FS #41
Address: 3150 LOS ANGELES AVE
City,State,Zip: SIMI VALLEY, CA 93065
Site ID: 190099
CERS ID: T0611100261
CERS Description: Leaking Underground Storage Tank Cleanup Site

Affiliation:

Affiliation Type Desc: Regional Board Caseworker
Entity Name: DANIEL PIROTTON - LOS ANGELES RWQCB (REGION 4)
Entity Title: Not reported
Affiliation Address: Not reported
Affiliation City: R4 UNKNOWN
Affiliation State: CA
Affiliation Country: Not reported
Affiliation Zip: Not reported
Affiliation Phone: 2135766714

BN341 KURKCIYAN PROPERTY (HOURY)
ESE 1805 ERRINGER
1/4-1/2 SIMI VALLEY, CA 93065
0.374 mi.
1974 ft. Site 1 of 2 in cluster BN

CA LUST S105273853
CA CERS N/A

Actual: VENTURA CO. LUST:
841 ft. Name: KURKCIYAN PROPERTY (HOURY)
Focus Map: Address: 1805 ERRINGER
7 City: SIMI VALLEY
Region: VENTURA
Facility ID: 01019
Status: Remediation Plan

LUST:

Name: KURKCIYAN PROPERTY (HOURY)
Address: 1805 ERRINGER
City,State,Zip: SIMI VALLEY, CA 93065
Lead Agency: VENTURA COUNTY
Case Type: LUST Cleanup Site
Geo Track: http://geotracker.waterboards.ca.gov/profile_report.asp?global_id=T0611170069
Global Id: T0611170069
Latitude: 34.270184
Longitude: -118.761643
Status: Completed - Case Closed
Status Date: 05/06/2010
Case Worker: DBW
RB Case Number: C01019
Local Agency: VENTURA COUNTY
File Location: Local Agency Warehouse
Local Case Number: 01019
Potential Media Affect: Other Groundwater (uses other than drinking water)
Potential Contaminants of Concern: Gasoline
Site History: Not reported

Map ID
Direction
Distance
Elevation

MAP FINDINGS

Site

Database(s)

EDR ID Number
EPA ID Number

KURKCIYAN PROPERTY (HOURY) (Continued)

S105273853

LUST:

Global Id: T0611170069
Contact Type: Regional Board Caseworker
Contact Name: DANIEL PIROTTON
Organization Name: LOS ANGELES RWQCB (REGION 4)
Address: Not reported
City: R4 UNKNOWN
Email: dpirotton@waterboards.ca.gov
Phone Number: 2135766714

Global Id: T0611170069
Contact Type: Local Agency Caseworker
Contact Name: DIANE B. WAHL
Organization Name: VENTURA COUNTY
Address: 800 S. VICTORIA AVE.
City: VENTURA
Email: diane.wahl@ventura.org
Phone Number: 8056545040

LUST:

Global Id: T0611170069
Action Type: ENFORCEMENT
Date: 07/07/2008
Action: Technical Correspondence / Assistance / Other

Global Id: T0611170069
Action Type: RESPONSE
Date: 02/15/2006
Action: Other Report / Document

Global Id: T0611170069
Action Type: RESPONSE
Date: 12/21/2007
Action: Other Report / Document

Global Id: T0611170069
Action Type: RESPONSE
Date: 12/21/2007
Action: Other Report / Document

Global Id: T0611170069
Action Type: RESPONSE
Date: 08/01/2005
Action: Soil and Water Investigation Workplan

Global Id: T0611170069
Action Type: RESPONSE
Date: 09/29/2006
Action: Soil and Water Investigation Report

Global Id: T0611170069
Action Type: RESPONSE
Date: 11/30/2005
Action: Other Report / Document

Global Id: T0611170069

Map ID
Direction
Distance
Elevation

MAP FINDINGS

Site

Database(s)

EDR ID Number
EPA ID Number

KURKCIYAN PROPERTY (HOURY) (Continued)

S105273853

Action Type: ENFORCEMENT
Date: 11/13/2008
Action: Staff Letter

Global Id: T0611170069
Action Type: ENFORCEMENT
Date: 02/26/2009
Action: File review

Global Id: T0611170069
Action Type: ENFORCEMENT
Date: 12/29/2008
Action: Staff Letter

Global Id: T0611170069
Action Type: ENFORCEMENT
Date: 04/09/2009
Action: Staff Letter

Global Id: T0611170069
Action Type: RESPONSE
Date: 02/28/2007
Action: Soil and Water Investigation Workplan

Global Id: T0611170069
Action Type: RESPONSE
Date: 07/21/2007
Action: Well Installation Report

Global Id: T0611170069
Action Type: ENFORCEMENT
Date: 02/27/2006
Action: * Historical Enforcement - #10

Global Id: T0611170069
Action Type: ENFORCEMENT
Date: 06/14/2005
Action: Notice to Comply - #6

Global Id: T0611170069
Action Type: Other
Date: 08/27/2001
Action: Leak Reported

Global Id: T0611170069
Action Type: RESPONSE
Date: 10/26/2007
Action: Corrective Action Plan / Remedial Action Plan

Global Id: T0611170069
Action Type: RESPONSE
Date: 02/15/2008
Action: Other Report / Document

Global Id: T0611170069
Action Type: ENFORCEMENT
Date: 11/03/2009

Map ID
Direction
Distance
Elevation

MAP FINDINGS

Site

Database(s)

EDR ID Number
EPA ID Number

KURKCIYAN PROPERTY (HOURY) (Continued)

S105273853

Action: LOP Case Closure Summary to RB

Global Id: T0611170069
Action Type: ENFORCEMENT
Date: 09/28/2009
Action: Staff Letter

Global Id: T0611170069
Action Type: ENFORCEMENT
Date: 11/18/2009
Action: Staff Letter

Global Id: T0611170069
Action Type: RESPONSE
Date: 07/14/2008
Action: Correspondence

Global Id: T0611170069
Action Type: RESPONSE
Date: 07/30/2008
Action: Monitoring Report - Quarterly

Global Id: T0611170069
Action Type: RESPONSE
Date: 10/30/2008
Action: Monitoring Report - Quarterly

Global Id: T0611170069
Action Type: RESPONSE
Date: 12/01/2008
Action: Other Report / Document

Global Id: T0611170069
Action Type: ENFORCEMENT
Date: 11/29/2001
Action: * Historical Enforcement - #2

Global Id: T0611170069
Action Type: ENFORCEMENT
Date: 10/17/2005
Action: * Historical Enforcement - #8

Global Id: T0611170069
Action Type: ENFORCEMENT
Date: 02/19/2010
Action: File review

Global Id: T0611170069
Action Type: ENFORCEMENT
Date: 05/05/2010
Action: Closure/No Further Action Letter

Global Id: T0611170069
Action Type: RESPONSE
Date: 10/23/2009
Action: Correspondence

Map ID
Direction
Distance
Elevation

MAP FINDINGS

Site

Database(s)

EDR ID Number
EPA ID Number

KURKCIYAN PROPERTY (HOURY) (Continued)

S105273853

Global Id: T0611170069
Action Type: RESPONSE
Date: 04/30/2009
Action: Monitoring Report - Quarterly

Global Id: T0611170069
Action Type: RESPONSE
Date: 02/19/2010
Action: Well Destruction Report

Global Id: T0611170069
Action Type: RESPONSE
Date: 10/29/2009
Action: Other Report / Document

Global Id: T0611170069
Action Type: ENFORCEMENT
Date: 10/01/2001
Action: Notice of Responsibility - #1

Global Id: T0611170069
Action Type: ENFORCEMENT
Date: 12/16/2005
Action: Staff Letter - #9

Global Id: T0611170069
Action Type: ENFORCEMENT
Date: 12/12/2001
Action: Technical Correspondence / Assistance / Other - #3

Global Id: T0611170069
Action Type: ENFORCEMENT
Date: 10/17/2006
Action: Technical Correspondence / Assistance / Other - #13

Global Id: T0611170069
Action Type: RESPONSE
Date: 10/30/2009
Action: Monitoring Report - Quarterly

Global Id: T0611170069
Action Type: ENFORCEMENT
Date: 02/14/2002
Action: * Historical Enforcement - #4

Global Id: T0611170069
Action Type: ENFORCEMENT
Date: 05/11/2006
Action: Notice to Comply - #11

Global Id: T0611170069
Action Type: ENFORCEMENT
Date: 06/04/2008
Action: Technical Correspondence / Assistance / Other - #21

Global Id: T0611170069
Action Type: ENFORCEMENT

Map ID
Direction
Distance
Elevation

MAP FINDINGS

Site

Database(s)

EDR ID Number
EPA ID Number

KURKCIYAN PROPERTY (HOURY) (Continued)

S105273853

Date: 07/25/2006
Action: Technical Correspondence / Assistance / Other - #12

Global Id: T0611170069
Action Type: ENFORCEMENT
Date: 11/26/2007
Action: Technical Correspondence / Assistance / Other - #18

Global Id: T0611170069
Action Type: ENFORCEMENT
Date: 12/11/2006
Action: Technical Correspondence / Assistance / Other - #14

Global Id: T0611170069
Action Type: ENFORCEMENT
Date: 01/31/2008
Action: Technical Correspondence / Assistance / Other - #19

Global Id: T0611170069
Action Type: ENFORCEMENT
Date: 04/19/2007
Action: Technical Correspondence / Assistance / Other - #15

Global Id: T0611170069
Action Type: ENFORCEMENT
Date: 06/20/2007
Action: Technical Correspondence / Assistance / Other - #16

Global Id: T0611170069
Action Type: ENFORCEMENT
Date: 07/30/2007
Action: Technical Correspondence / Assistance / Other - #17

Global Id: T0611170069
Action Type: RESPONSE
Date: 12/16/2002
Action: Soil and Water Investigation Workplan

Global Id: T0611170069
Action Type: Other
Date: 01/24/2000
Action: Leak Discovery

Global Id: T0611170069
Action Type: RESPONSE
Date: 03/29/2002
Action: Soil and Water Investigation Workplan

Global Id: T0611170069
Action Type: REMEDIATION
Date: 01/30/1985
Action: Excavation

Global Id: T0611170069
Action Type: ENFORCEMENT
Date: 11/14/2002
Action: Notice to Comply - #5

Map ID
Direction
Distance
Elevation

MAP FINDINGS

Site

Database(s)

EDR ID Number
EPA ID Number

KURKCIYAN PROPERTY (HOURY) (Continued)

S105273853

Global Id: T0611170069
Action Type: ENFORCEMENT
Date: 05/27/2008
Action: File review

Global Id: T0611170069
Action Type: ENFORCEMENT
Date: 10/10/2005
Action: * Historical Enforcement - #7

Global Id: T0611170069
Action Type: Other
Date: 01/24/2000
Action: Leak Stopped

Global Id: T0611170069
Action Type: RESPONSE
Date: 01/01/2016
Action: Correspondence

LUST:

Global Id: T0611170069
Status: Open - Case Begin Date
Status Date: 06/16/1999

Global Id: T0611170069
Status: Open - Site Assessment
Status Date: 06/16/1999

Global Id: T0611170069
Status: Open - Site Assessment
Status Date: 03/22/2007

Global Id: T0611170069
Status: Open - Remediation
Status Date: 11/19/2007

Global Id: T0611170069
Status: Completed - Case Closed
Status Date: 05/05/2010

Global Id: T0611170069
Status: Completed - Case Closed
Status Date: 05/05/2010

Global Id: T0611170069
Status: Completed - Case Closed
Status Date: 05/06/2010

CERS:

Name: KURKCIYAN PROPERTY (HOURY)
Address: 1805 ERRINGER
City,State,Zip: SIMI VALLEY, CA 93065
Site ID: 250937
CERS ID: T0611170069

Map ID
 Direction
 Distance
 Elevation

MAP FINDINGS

Site

Database(s)

EDR ID Number
 EPA ID Number

KURKCIYAN PROPERTY (HOURY) (Continued)

S105273853

CERS Description: Leaking Underground Storage Tank Cleanup Site

Affiliation:

Affiliation Type Desc: Local Agency Caseworker
 Entity Name: DIANE B. WAHL - VENTURA COUNTY
 Entity Title: Not reported
 Affiliation Address: 800 S. VICTORIA AVE.
 Affiliation City: VENTURA
 Affiliation State: CA
 Affiliation Country: Not reported
 Affiliation Zip: Not reported
 Affiliation Phone: 8056545040

Affiliation Type Desc: Regional Board Caseworker
 Entity Name: DANIEL PIROTTON - LOS ANGELES RWQCB (REGION 4)
 Entity Title: Not reported
 Affiliation Address: Not reported
 Affiliation City: R4 UNKNOWN
 Affiliation State: CA
 Affiliation Country: Not reported
 Affiliation Zip: Not reported
 Affiliation Phone: 2135766714

BN342 KURKCIYAN PROPERTY (HOURY)
ESE 1805 ERRINGER
1/4-1/2 SIMI VALLEY, CA 93065
0.374 mi.
1974 ft. Site 2 of 2 in cluster BN

CA LUST S105692706
CA Cortese N/A

Actual: LUST REG 4:
841 ft. Region: 4
Focus Map: Regional Board: 04
7 County: Ventura
 Facility Id: C-01019
 Status: Not reported
 Substance: Gasoline
 Substance Quantity: Not reported
 Local Case No: 01019
 Case Type: Groundwater
 Abatement Method Used at the Site: Not reported
 Global ID: T0611170069
 W Global ID: Not reported
 Staff: UNK
 Local Agency: 56000L
 Cross Street: PATRICIA AVE.
 Enforcement Type: FREV
 Date Leak Discovered: 1/24/2000
 Date Leak First Reported: 8/27/2001
 Date Leak Record Entered: Not reported
 Date Confirmation Began: Not reported
 Date Leak Stopped: 1/24/2000
 Date Case Last Changed on Database: Not reported
 Date the Case was Closed: Not reported
 How Leak Discovered: OM
 How Leak Stopped: Close Tank
 Cause of Leak: UNK
 Leak Source: UNK

Map ID
Direction
Distance
Elevation

MAP FINDINGS

Site

Database(s)

EDR ID Number
EPA ID Number

KURKCIYAN PROPERTY (HOURY) (Continued)

S105692706

Operator: Not reported
Water System: Not reported
Well Name: Not reported
Approx. Dist To Production Well (ft): 5514.2314901958821991629286398
Source of Cleanup Funding: UNK
Preliminary Site Assessment Workplan Submitted: Not reported
Preliminary Site Assessment Began: Not reported
Pollution Characterization Began: Not reported
Remediation Plan Submitted: Not reported
Remedial Action Underway: Not reported
Post Remedial Action Monitoring Began: Not reported
Enforcement Action Date: Not reported
Historical Max MTBE Date: Not reported
Hist Max MTBE Conc in Groundwater: Not reported
Hist Max MTBE Conc in Soil: Not reported
Significant Interim Remedial Action Taken: Not reported
GW Qualifier: Not reported
Soil Qualifier: Not reported
Organization: Not reported
Owner Contact: Not reported
Responsible Party: HOURY KURKCIYAN
RP Address: 20434 HARTLAND ST.
Program: LUST
Lat/Long: 34.270184 / -1
Local Agency Staff: DJE
Beneficial Use: Not reported
Priority: Not reported
Cleanup Fund Id: Not reported
Suspended: Not reported
Assigned Name: Not reported
Summary: Not reported

CORTESE:

Name: KURKCIYAN PROPERTY (HOURY)
Address: 1805 ERRINGER
City,State,Zip: SIMI VALLEY, CA 93065
Region: CORTESE
Envirostor Id: Not reported
Global ID: T0611170069
Site/Facility Type: LUST CLEANUP SITE
Cleanup Status: COMPLETED - CASE CLOSED
Status Date: Not reported
Site Code: Not reported
Latitude: Not reported
Longitude: Not reported
Owner: Not reported
Enf Type: Not reported
Swat R: Not reported
Flag: active
Order No: Not reported
Waste Discharge System No: Not reported
Effective Date: Not reported
Region 2: Not reported
WID Id: Not reported
Solid Waste Id No: Not reported
Waste Management Uit Name: Not reported
File Name: Active Open

Map ID
 Direction
 Distance
 Elevation

MAP FINDINGS

Site

Database(s)

EDR ID Number
 EPA ID Number

BO343 **SIMI VALLEY UNIFIED SCH DIST TRANS YD**
SE **1725 DEODORA ST**
1/4-1/2 **SIMI VALLEY, CA 93065**
0.379 mi.
2000 ft. **Site 1 of 3 in cluster BO**

CA LUST **S101596350**
CA SWEEPS UST **N/A**
CA FID UST
CA Cortese

Actual: LUST REG 4:
910 ft. Region: 4
Focus Map: Regional Board: 04
8 County: Ventura
 Facility Id: c03044
 Status: Case Closed
 Substance: Diesel
 Substance Quantity: Not reported
 Local Case No: 03044
 Case Type: Undefined
 Abatement Method Used at the Site: Not reported
 Global ID: T0611154972
 W Global ID: Not reported
 Staff: UNK
 Local Agency: 56000L
 Cross Street: SCHOOL ST
 Enforcement Type: CLOS
 Date Leak Discovered: 9/10/2003
 Date Leak First Reported: 9/16/2003
 Date Leak Record Entered: Not reported
 Date Confirmation Began: 9/16/2003
 Date Leak Stopped: 9/10/2003
 Date Case Last Changed on Database: Not reported
 Date the Case was Closed: 10/2/2003
 How Leak Discovered: OM
 How Leak Stopped: New Tank
 Cause of Leak: UNK
 Leak Source: Piping
 Operator: Not reported
 Water System: Not reported
 Well Name: Not reported
 Approx. Dist To Production Well (ft): Not reported
 Source of Cleanup Funding: Piping
 Preliminary Site Assessment Workplan Submitted: Not reported
 Preliminary Site Assessment Began: Not reported
 Pollution Characterization Began: Not reported
 Remediation Plan Submitted: Not reported
 Remedial Action Underway: Not reported
 Post Remedial Action Monitoring Began: Not reported
 Enforcement Action Date: Not reported
 Historical Max MTBE Date: Not reported
 Hist Max MTBE Conc in Groundwater: Not reported
 Hist Max MTBE Conc in Soil: Not reported
 Significant Interim Remedial Action Taken: Not reported
 GW Qualifier: Not reported
 Soil Qualifier: Not reported
 Organization: Not reported
 Owner Contact: Not reported
 Responsible Party: JOHN BURNS
 RP Address: 1725 DEODORA ST
 Program: LUST
 Lat/Long: 0 / 0
 Local Agency Staff: DBW

Map ID
Direction
Distance
Elevation

MAP FINDINGS

Site

Database(s)

EDR ID Number
EPA ID Number

SIMI VALLEY UNIFIED SCH DIST TRANS YD (Continued)

S101596350

Beneficial Use: Not reported
Priority: Not reported
Cleanup Fund Id: Not reported
Suspended: Not reported
Assigned Name: Not reported
Summary: Not reported

SWEEPS UST:

Name: TRANSPORTATION FACILITY
Address: 1725 DEODORA ST
City: SIMI VALLEY
Status: Active
Comp Number: 557
Number: 9
Board Of Equalization: 44-030650
Referral Date: 09-30-92
Action Date: 09-30-92
Created Date: 02-29-88
Owner Tank Id: Not reported
SWRCB Tank Id: 56-000-000557-000001
Tank Status: A
Capacity: 10000
Active Date: Not reported
Tank Use: UNKNOWN
STG: P
Content: Not reported
Number Of Tanks: 2

Name: TRANSPORTATION FACILITY
Address: 1725 DEODORA ST
City: SIMI VALLEY
Status: Active
Comp Number: 557
Number: 9
Board Of Equalization: 44-030650
Referral Date: 09-30-92
Action Date: 09-30-92
Created Date: 02-29-88
Owner Tank Id: Not reported
SWRCB Tank Id: 56-000-000557-000002
Tank Status: A
Capacity: 10000
Active Date: Not reported
Tank Use: UNKNOWN
STG: P
Content: Not reported
Number Of Tanks: Not reported

CA FID UST:

Facility ID: 56001113
Regulated By: UTNKA
Regulated ID: 30546
Cortese Code: Not reported
SIC Code: Not reported
Facility Phone: Not reported
Mail To: Not reported

Map ID
Direction
Distance
Elevation

MAP FINDINGS

Site

Database(s)

EDR ID Number
EPA ID Number

SIMI VALLEY UNIFIED SCH DIST TRANS YD (Continued)

S101596350

Mailing Address: 1725 DEODORA ST
Mailing Address 2: Not reported
Mailing City,St,Zip: SIMI VALLEY 93065
Contact: Not reported
Contact Phone: Not reported
DUNS Number: Not reported
NPDES Number: Not reported
EPA ID: Not reported
Comments: Not reported
Status: Active

CORTESE:

Name: SIMI VALLEY UNIFIED SCH DIST TRANS YD
Address: 1725 DEODORA ST
City,State,Zip: SIMI VALLEY, CA 93065
Region: CORTESE
Envirostor Id: Not reported
Global ID: T0611154972
Site/Facility Type: LUST CLEANUP SITE
Cleanup Status: COMPLETED - CASE CLOSED
Status Date: Not reported
Site Code: Not reported
Latitude: Not reported
Longitude: Not reported
Owner: Not reported
Enf Type: Not reported
Swat R: Not reported
Flag: active
Order No: Not reported
Waste Discharge System No: Not reported
Effective Date: Not reported
Region 2: Not reported
WID Id: Not reported
Solid Waste Id No: Not reported
Waste Management Uit Name: Not reported
File Name: Active Open

BO344 SE
1/4-1/2
0.379 mi.
2000 ft.
SIMI VALLEY USD
1725 DEODORA
SIMI VALLEY, CA 93065
Site 2 of 3 in cluster BO

RCRA-SQG
CA LUST
CA UST
CA HIST UST
FINDS
ECHO
1000245090
CAD982044786

Actual:
910 ft.

Focus Map:
8

RCRA-SQG:
Date Form Received by Agency: 1987-10-01 00:00:00.0
Handler Name: SIMI VALLEY USD
Handler Address: 1725 DEODORA
Handler City,State,Zip: SIMI VALLEY, CA 93065
EPA ID: CAD982044786
Contact Name: ENVIRONMENTAL MANAGER
Contact Address: 1725 DEODORA
Contact City,State,Zip: SIMI VALLEY, CA 93065
Contact Telephone: 805-526-8434
Contact Fax: Not reported
Contact Email: Not reported
Contact Title: Not reported

Map ID
 Direction
 Distance
 Elevation

MAP FINDINGS

Site

Database(s)

EDR ID Number
 EPA ID Number

SIMI VALLEY USD (Continued)

1000245090

EPA Region:	09
Land Type:	Not reported
Federal Waste Generator Description:	Small Quantity Generator
Non-Notifier:	Not reported
Biennial Report Cycle:	Not reported
Accessibility:	Not reported
Active Site Indicator:	Handler Activities
State District Owner:	CA
State District:	3
Mailing Address:	DEODORA
Mailing City,State,Zip:	SIMI VALLEY, CA 93065
Owner Name:	SIMI VALLEY USD
Owner Type:	District
Operator Name:	NOT REQUIRED
Operator Type:	District
Short-Term Generator Activity:	No
Importer Activity:	No
Mixed Waste Generator:	No
Transporter Activity:	No
Transfer Facility Activity:	No
Recycler Activity with Storage:	No
Small Quantity On-Site Burner Exemption:	No
Smelting Melting and Refining Furnace Exemption:	No
Underground Injection Control:	No
Off-Site Waste Receipt:	No
Universal Waste Indicator:	No
Universal Waste Destination Facility:	No
Federal Universal Waste:	No
Active Site Fed-Reg Treatment Storage and Disposal Facility:	Not reported
Active Site Converter Treatment storage and Disposal Facility:	Not reported
Active Site State-Reg Treatment Storage and Disposal Facility:	Not reported
Active Site State-Reg Handler:	---
Federal Facility Indicator:	Not reported
Hazardous Secondary Material Indicator:	NN
Sub-Part K Indicator:	Not reported
Commercial TSD Indicator:	No
Treatment Storage and Disposal Type:	Not reported
2018 GPRC Permit Baseline:	Not on the Baseline
2018 GPRC Renewals Baseline:	Not on the Baseline
Permit Renewals Workload Universe:	Not reported
Permit Workload Universe:	Not reported
Permit Progress Universe:	Not reported
Post-Closure Workload Universe:	Not reported
Closure Workload Universe:	Not reported
202 GPRC Corrective Action Baseline:	No
Corrective Action Workload Universe:	No
Subject to Corrective Action Universe:	No
Non-TSDs Where RCRA CA has Been Imposed Universe:	No
TSDs Potentially Subject to CA Under 3004 (u)/(v) Universe:	No
TSDs Only Subject to CA under Discretionary Auth Universe:	No
Corrective Action Priority Ranking:	No NCAPS ranking
Environmental Control Indicator:	No
Institutional Control Indicator:	No
Human Exposure Controls Indicator:	N/A
Groundwater Controls Indicator:	N/A
Operating TSD Universe:	Not reported
Full Enforcement Universe:	Not reported

Map ID
Direction
Distance
Elevation

MAP FINDINGS

Site

Database(s)

EDR ID Number
EPA ID Number

SIMI VALLEY USD (Continued)

1000245090

Significant Non-Complier Universe: No
Unaddressed Significant Non-Complier Universe: No
Addressed Significant Non-Complier Universe: No
Significant Non-Complier With a Compliance Schedule Universe: No
Financial Assurance Required: Not reported
Handler Date of Last Change: 2000-09-15 17:30:07.0
Recognized Trader-Importer: No
Recognized Trader-Exporter: No
Importer of Spent Lead Acid Batteries: No
Exporter of Spent Lead Acid Batteries: No
Recycler Activity Without Storage: Not reported
Manifest Broker: Not reported
Sub-Part P Indicator: Not reported

Handler - Owner Operator:

Owner/Operator Indicator: Owner
Owner/Operator Name: SIMI VALLEY USD
Legal Status: District
Date Became Current: Not reported
Date Ended Current: Not reported
Owner/Operator Address: NOT REQUIRED
Owner/Operator City,State,Zip: NOT REQUIRED, ME 99999
Owner/Operator Telephone: 415-555-1212
Owner/Operator Telephone Ext: Not reported
Owner/Operator Fax: Not reported
Owner/Operator Email: Not reported

Owner/Operator Indicator: Operator
Owner/Operator Name: NOT REQUIRED
Legal Status: District
Date Became Current: Not reported
Date Ended Current: Not reported
Owner/Operator Address: NOT REQUIRED
Owner/Operator City,State,Zip: NOT REQUIRED, ME 99999
Owner/Operator Telephone: 415-555-1212
Owner/Operator Telephone Ext: Not reported
Owner/Operator Fax: Not reported
Owner/Operator Email: Not reported

Historic Generators:

Receive Date: 1987-10-01 00:00:00.0
Handler Name: SIMI VALLEY USD
Federal Waste Generator Description: Small Quantity Generator
State District Owner: CA
Large Quantity Handler of Universal Waste: No
Recognized Trader Importer: No
Recognized Trader Exporter: No
Spent Lead Acid Battery Importer: No
Spent Lead Acid Battery Exporter: No
Current Record: Yes
Non Storage Recycler Activity: Not reported
Electronic Manifest Broker: Not reported

List of NAICS Codes and Descriptions:

NAICS Codes: No NAICS Codes Found

Map ID
Direction
Distance
Elevation

MAP FINDINGS

Site

Database(s)

EDR ID Number
EPA ID Number

SIMI VALLEY USD (Continued)

1000245090

Facility Has Received Notices of Violations:
Violations: No Violations Found

Evaluation Action Summary:
Evaluations: No Evaluations Found

VENTURA CO. LUST:

Name: SIMI VALLEY UNIFIED SCH DIST TRANS YD
Address: 1725 DEODORA ST
City: SIMI VALLEY
Region: VENTURA
Facility ID: 03044
Status: Case Closed

UST:

Name: SIMI VALLEY UNIFIED SCH-TRANSPT
Address: 1725 DEODORA ST
City,State,Zip: SIMI VALLEY, CA 93065
Facility ID: Not reported
Permitting Agency: Ventura County Environmental Health
Latitude: 34.2687
Longitude: -118.7384

Name: SIMI VALLEY UNIFIED SCH-TRANSPT
Address: 1725 DEODORA ST
City,State,Zip: SIMI VALLEY, CA 93065
Facility ID: Not reported
Permitting Agency: Ventura County Environmental Health
Latitude: 34.2687
Longitude: -118.7384

HIST UST:

Name: SIMI VALLEY UNIFIED SCHOOL DIS
Address: 1725 DEODORA ST
City,State,Zip: SIMI VALLEY, CA 93065
File Number: Not reported
URL: Not reported
Region: STATE
Facility ID: 00000030546
Facility Type: Other
Other Type: SCHOOL
Contact Name: F. SMITH
Telephone: 8055268429
Owner Name: SIMI VALLEY UNIFIED SCHOOL DIS
Owner Address: 875 E. COCHRAN STREET
Owner City,St,Zip: SIMI VALLEY, CA 93065
Total Tanks: 0004

Tank Num: 001
Container Num: 1
Year Installed: Not reported
Tank Capacity: 00001000
Tank Used for: PRODUCT
Type of Fuel: UNLEADED

Map ID
Direction
Distance
Elevation

MAP FINDINGS

Site

Database(s)

EDR ID Number
EPA ID Number

SIMI VALLEY USD (Continued)

1000245090

Container Construction Thickness: Not reported
Leak Detection: None

Tank Num: 002
Container Num: 2
Year Installed: Not reported
Tank Capacity: 00010000
Tank Used for: PRODUCT
Type of Fuel: PREMIUM
Container Construction Thickness: Not reported
Leak Detection: None

Tank Num: 003
Container Num: 3
Year Installed: Not reported
Tank Capacity: 00004000
Tank Used for: PRODUCT
Type of Fuel: REGULAR
Container Construction Thickness: Not reported
Leak Detection: None

Tank Num: 004
Container Num: 4
Year Installed: Not reported
Tank Capacity: 00010000
Tank Used for: PRODUCT
Type of Fuel: DIESEL
Container Construction Thickness: Not reported
Leak Detection: None

FINDS:

Registry ID: 110055832336

Click Here:

Environmental Interest/Information System:

STATE MASTER

Registry ID: 110002786851

Click Here:

Environmental Interest/Information System:

RCRAInfo is a national information system that supports the Resource Conservation and Recovery Act (RCRA) program through the tracking of events and activities related to facilities that generate, transport, and treat, store, or dispose of hazardous waste. RCRAInfo allows RCRA program staff to track the notification, permit, compliance, and corrective action activities required under RCRA.

STATE MASTER

[Click this hyperlink](#) while viewing on your computer to access additional FINDS: detail in the EDR Site Report.

ECHO:

Envid: 1000245090
Registry ID: 110002786851
DFR URL: <http://echo.epa.gov/detailed-facility-report?fid=110002786851>
Name: SIMI VALLEY USD

Map ID
 Direction
 Distance
 Elevation

MAP FINDINGS

Site

Database(s)

EDR ID Number
 EPA ID Number

SIMI VALLEY USD (Continued)

1000245090

Address: 1725 DEODORA
 City,State,Zip: SIMI VALLEY, CA 93065

**BO345
 SE
 1/4-1/2
 0.379 mi.
 2000 ft.
 Actual:
 910 ft.
 Focus Map:
 8**

**SIMI UNIFIED SCHOOL BUS GARAGE
 1725 DEODORA ST
 SIMI VALLEY, CA 93065
 Site 3 of 3 in cluster BO**

**CA LUST
 CA CERS HAZ WASTE
 CA HIST UST
 CA CERS TANKS
 CA VENTURA CO. BWT
 CA Cortese
 CA HIST CORTESE
 CA WDS
 CA CERS**

**S101699672
 N/A**

LUST REG 4:

Region:	4	
Regional Board:	04	
County:	Ventura	
Facility Id:	C-89104	
Status:	Case Closed	
Substance:	Gasoline	
Substance Quantity:	Not reported	
Local Case No:	89104	
Case Type:	Soil	
Abatement Method Used at the Site:	ETED	
Global ID:	T0611100512	
W Global ID:	Not reported	
Staff:	UNK	
Local Agency:	56000L	
Cross Street:	Not reported	
Enforcement Type:	EF	
Date Leak Discovered:	8/2/1989	
Date Leak First Reported:	8/2/1989	
Date Leak Record Entered:	Not reported	
Date Confirmation Began:	8/2/1989	
Date Leak Stopped:	Not reported	
Date Case Last Changed on Database:	Not reported	
Date the Case was Closed:	3/19/1992	
How Leak Discovered:	Not reported	
How Leak Stopped:	Not reported	
Cause of Leak:	Not reported	
Leak Source:	Not reported	
Operator:	Not reported	
Water System:	Not reported	
Well Name:	Not reported	
Approx. Dist To Production Well (ft):	2894.1795983355809653546756721	
Source of Cleanup Funding:	F	
Preliminary Site Assessment Workplan Submitted:	8/2/1989	
Preliminary Site Assessment Began:	9/6/1990	
Pollution Characterization Began:	9/6/1990	
Remediation Plan Submitted:	9/6/1990	
Remedial Action Underway:	3/19/1992	
Post Remedial Action Monitoring Began:	Not reported	
Enforcement Action Date:	8/10/1989	
Historical Max MTBE Date:	Not reported	
Hist Max MTBE Conc in Groundwater:	Not reported	
Hist Max MTBE Conc in Soil:	Not reported	
Significant Interim Remedial Action Taken:	Not reported	
GW Qualifier:	Not reported	

Map ID
 Direction
 Distance
 Elevation

MAP FINDINGS

Site

Database(s)

EDR ID Number
 EPA ID Number

SIMI UNIFIED SCHOOL BUS GARAGE (Continued)

S101699672

Soil Qualifier:	Not reported	
Organization:	Not reported	
Owner Contact:	Not reported	
Responsible Party:	SIMI SCHOOL DISTRICT	
RP Address:	Not reported	
Program:	LUST	
Lat/Long:	34.2686059 / -1	
Local Agency Staff:	EHD	
Beneficial Use:	Not reported	
Priority:	Not reported	
Cleanup Fund Id:	Not reported	
Suspended:	Not reported	
Assigned Name:	Not reported	
Summary:	Not reported	
Region:	4	
Regional Board:	04	
County:	Ventura	
Facility Id:	C-88200	
Status:	Case Closed	
Substance:	Gasoline	
Substance Quantity:	Not reported	
Local Case No:	88200	
Case Type:	Soil	
Abatement Method Used at the Site:		Excavate and Dispose
Global ID:	T0611100423	
W Global ID:	Not reported	
Staff:	UNK	
Local Agency:	56000L	
Cross Street:	Not reported	
Enforcement Type:	EF	
Date Leak Discovered:	12/30/1988	
Date Leak First Reported:		12/30/1988
Date Leak Record Entered:	Not reported	
Date Confirmation Began:	12/28/1988	
Date Leak Stopped:	Not reported	
Date Case Last Changed on Database:		Not reported
Date the Case was Closed:		4/14/1989
How Leak Discovered:	Not reported	
How Leak Stopped:	Not reported	
Cause of Leak:	Not reported	
Leak Source:	Not reported	
Operator:	Not reported	
Water System:	Not reported	
Well Name:	Not reported	
Approx. Dist To Production Well (ft):		2894.1795983355809653546756721
Source of Cleanup Funding:		F
Preliminary Site Assessment Workplan Submitted:	12/28/1988	
Preliminary Site Assessment Began:		4/14/1989
Pollution Characterization Began:		Not reported
Remediation Plan Submitted:		Not reported
Remedial Action Underway:		Not reported
Post Remedial Action Monitoring Began:		Not reported
Enforcement Action Date:		12/30/1988
Historical Max MTBE Date:		Not reported
Hist Max MTBE Conc in Groundwater:		Not reported
Hist Max MTBE Conc in Soil:		Not reported

Map ID
Direction
Distance
Elevation

MAP FINDINGS

Site

Database(s)

EDR ID Number
EPA ID Number

SIMI UNIFIED SCHOOL BUS GARAGE (Continued)

S101699672

Significant Interim Remedial Action Taken: Not reported
GW Qualifier: Not reported
Soil Qualifier: Not reported
Organization: Not reported
Owner Contact: Not reported
Responsible Party: SIMI VALLEY SCHOOL DISTRICT.
RP Address: Not reported
Program: LUST
Lat/Long: 34.2686059 / -1
Local Agency Staff: EHD
Beneficial Use: Not reported
Priority: Not reported
Cleanup Fund Id: Not reported
Suspended: Not reported
Assigned Name: Not reported
Summary: Not reported

VENTURA CO. LUST:

Name: SIMI VALLEY SCHOOL DISTRICT
Address: 1725 DEODORA ST
City: SIMI VALLEY
Region: VENTURA
Facility ID: 88200
Status: Case Closed

Name: SIMI UNIFIED SCHOOL BUS GARAGE
Address: 1725 DEODORA ST
City: SIMI VALLEY
Region: VENTURA
Facility ID: 89104
Status: Case Closed

LUST:

Name: SIMI VALLEY SCHOOL DISTRICT
Address: 1725 DEODORA ST
City,State,Zip: SIMI VALLEY, CA 93065
Lead Agency: VENTURA COUNTY
Case Type: LUST Cleanup Site
Geo Track: http://geotracker.waterboards.ca.gov/profile_report.asp?global_id=T0611100423
Global Id: T0611100423
Latitude: 34.2686059
Longitude: -118.7379149
Status: Completed - Case Closed
Status Date: 04/14/1989
Case Worker: Not reported
RB Case Number: C-88200
Local Agency: Not reported
File Location: Not reported
Local Case Number: 88200
Potential Media Affect: Soil
Potential Contaminants of Concern: Gasoline
Site History: Not reported

LUST:

Global Id: T0611100423
Contact Type: Regional Board Caseworker
Contact Name: DANIEL PIROTTON

Map ID
Direction
Distance
Elevation

MAP FINDINGS

Site

Database(s)

EDR ID Number
EPA ID Number

SIMI UNIFIED SCHOOL BUS GARAGE (Continued)

S101699672

Organization Name: LOS ANGELES RWQCB (REGION 4)
Address: Not reported
City: R4 UNKNOWN
Email: dpirotton@waterboards.ca.gov
Phone Number: 2135766714

LUST:

Global Id: T0611100423
Action Type: ENFORCEMENT
Date: 12/30/1988
Action: * Historical Enforcement

Global Id: T0611100423
Action Type: Other
Date: 12/30/1988
Action: Leak Reported

Global Id: T0611100423
Action Type: ENFORCEMENT
Date: 04/14/1989
Action: Closure/No Further Action Letter

Global Id: T0611100423
Action Type: ENFORCEMENT
Date: 01/01/2011
Action: File review

Global Id: T0611100423
Action Type: Other
Date: 12/30/1988
Action: Leak Discovery

LUST:

Global Id: T0611100423
Status: Open - Case Begin Date
Status Date: 12/28/1988

Global Id: T0611100423
Status: Open - Site Assessment
Status Date: 12/28/1988

Global Id: T0611100423
Status: Completed - Case Closed
Status Date: 04/14/1989

Name: SIMI UNIFIED SCHOOL BUS GARAGE
Address: 1725 DEODORA ST
City,State,Zip: SIMI VALLEY, CA 93065
Lead Agency: VENTURA COUNTY
Case Type: LUST Cleanup Site
Geo Track: http://geotracker.waterboards.ca.gov/profile_report.asp?global_id=T0611100512
Global Id: T0611100512
Latitude: 34.2686059
Longitude: -118.7379149
Status: Completed - Case Closed

Map ID
Direction
Distance
Elevation

MAP FINDINGS

Site

Database(s)

EDR ID Number
EPA ID Number

SIMI UNIFIED SCHOOL BUS GARAGE (Continued)

S101699672

Status Date: 03/19/1992
Case Worker: Not reported
RB Case Number: C-89104
Local Agency: Not reported
File Location: Not reported
Local Case Number: 89104
Potential Media Affect: Soil
Potential Contaminants of Concern: Gasoline
Site History: Not reported

LUST:

Global Id: T0611100512
Contact Type: Regional Board Caseworker
Contact Name: DANIEL PIROTTON
Organization Name: LOS ANGELES RWQCB (REGION 4)
Address: Not reported
City: R4 UNKNOWN
Email: dpirotton@waterboards.ca.gov
Phone Number: 2135766714

LUST:

Global Id: T0611100512
Action Type: Other
Date: 08/02/1989
Action: Leak Reported

Global Id: T0611100512
Action Type: ENFORCEMENT
Date: 01/01/2011
Action: File review

Global Id: T0611100512
Action Type: Other
Date: 08/02/1989
Action: Leak Discovery

Global Id: T0611100512
Action Type: ENFORCEMENT
Date: 08/10/1989
Action: * Historical Enforcement

LUST:

Global Id: T0611100512
Status: Open - Case Begin Date
Status Date: 08/02/1989

Global Id: T0611100512
Status: Open - Site Assessment
Status Date: 08/02/1989

Global Id: T0611100512
Status: Open - Remediation
Status Date: 09/06/1990

Global Id: T0611100512
Status: Open - Site Assessment
Status Date: 09/06/1990

Map ID
Direction
Distance
Elevation

MAP FINDINGS

Site

Database(s)

EDR ID Number
EPA ID Number

SIMI UNIFIED SCHOOL BUS GARAGE (Continued)

S101699672

Global Id: T0611100512
Status: Completed - Case Closed
Status Date: 03/19/1992

Name: SIMI VALLEY UNIFIED SCH DIST TRANS YD
Address: 1725 DEODORA ST
City,State,Zip: SIMI VALLEY, CA 93065
Lead Agency: VENTURA COUNTY
Case Type: LUST Cleanup Site
Geo Track: http://geotracker.waterboards.ca.gov/profile_report.asp?global_id=T0611154972
Global Id: T0611154972
Latitude: 34.268626
Longitude: -118.737856
Status: Completed - Case Closed
Status Date: 10/02/2003
Case Worker: DBW
RB Case Number: C03044
Local Agency: VENTURA COUNTY
File Location: Local Agency
Local Case Number: 03044
Potential Media Affect: Under Investigation
Potential Contaminants of Concern: Diesel
Site History: Not reported

LUST:

Global Id: T0611154972
Contact Type: Regional Board Caseworker
Contact Name: DANIEL PIROTTON
Organization Name: LOS ANGELES RWQCB (REGION 4)
Address: Not reported
City: R4 UNKNOWN
Email: dpirotton@waterboards.ca.gov
Phone Number: 2135766714

Global Id: T0611154972
Contact Type: Local Agency Caseworker
Contact Name: DIANE B. WAHL
Organization Name: VENTURA COUNTY
Address: 800 S. VICTORIA AVE.
City: VENTURA
Email: diane.wahl@ventura.org
Phone Number: 8056545040

LUST:

Global Id: T0611154972
Action Type: Other
Date: 09/16/2003
Action: Leak Reported

Global Id: T0611154972
Action Type: ENFORCEMENT
Date: 09/26/2003
Action: * Historical Enforcement

Global Id: T0611154972
Action Type: ENFORCEMENT

Map ID
Direction
Distance
Elevation

MAP FINDINGS

Site

Database(s)

EDR ID Number
EPA ID Number

SIMI UNIFIED SCHOOL BUS GARAGE (Continued)

S101699672

Date: 10/02/2003
Action: Closure/No Further Action Letter

Global Id: T0611154972
Action Type: ENFORCEMENT
Date: 01/01/2016
Action: File review

Global Id: T0611154972
Action Type: ENFORCEMENT
Date: 01/01/2011
Action: File review

Global Id: T0611154972
Action Type: Other
Date: 09/10/2003
Action: Leak Discovery

Global Id: T0611154972
Action Type: ENFORCEMENT
Date: 09/18/2003
Action: Notice of Responsibility

Global Id: T0611154972
Action Type: Other
Date: 09/10/2003
Action: Leak Stopped

LUST:

Global Id: T0611154972
Status: Open - Case Begin Date
Status Date: 09/10/2003

Global Id: T0611154972
Status: Open - Site Assessment
Status Date: 09/16/2003

Global Id: T0611154972
Status: Completed - Case Closed
Status Date: 10/02/2003

CERS HAZ WASTE:

Name: SIMI VALLEY UNIFIED SCH-TRANSPT
Address: 1725 DEODORA ST
City,State,Zip: SIMI VALLEY, CA 93065
Site ID: 153733
CERS ID: 10332061
CERS Description: Hazardous Waste Generator

HIST UST:

Name: SIMI VALLEY UNIFIED SCHOOL DIS
Address: 1725 DEODORA STREET
City,State,Zip: SIMI VALLEY, CA 93065
File Number: 0002CE20
URL: <http://geotracker.waterboards.ca.gov/ustpdfs/pdf/0002CE20.pdf>

Map ID
Direction
Distance
Elevation

MAP FINDINGS

Site

Database(s)

EDR ID Number
EPA ID Number

SIMI UNIFIED SCHOOL BUS GARAGE (Continued)

S101699672

Region: Not reported
Facility ID: Not reported
Facility Type: Not reported
Other Type: Not reported
Contact Name: Not reported
Telephone: Not reported
Owner Name: Not reported
Owner Address: Not reported
Owner City,St,Zip: Not reported
Total Tanks: Not reported

Tank Num: Not reported
Container Num: Not reported
Year Installed: Not reported
Tank Capacity: Not reported
Tank Used for: Not reported
Type of Fuel: Not reported
Container Construction Thickness: Not reported
Leak Detection: Not reported

[Click here for Geo Tracker PDF:](#)

CERS TANKS:

Name: SIMI VALLEY UNIFIED SCH-TRANSP
Address: 1725 DEODORA ST
City,State,Zip: SIMI VALLEY, CA 93065
Site ID: 153733
CERS ID: 10332061
CERS Description: Underground Storage Tank

VENTURA CO. BWT:

Name: SIMI VALLEY UNIFIED SCH-TRANSP
Address: 1725 DEODORA ST
City,State,Zip: SIMI VALLEY, CA
Facility ID: FA0005041
Program: BUSINESS PLAN/HAZARDOUS WASTE GENERATOR/CUPA UNDERGROUND TANKS

CORTESE:

Name: SIMI UNIFIED SCHOOL BUS GARAGE
Address: 1725 DEODORA ST
City,State,Zip: SIMI VALLEY, CA 93065
Region: CORTESE
Envirostor Id: Not reported
Global ID: T0611100512
Site/Facility Type: LUST CLEANUP SITE
Cleanup Status: COMPLETED - CASE CLOSED
Status Date: Not reported
Site Code: Not reported
Latitude: Not reported
Longitude: Not reported
Owner: Not reported
Enf Type: Not reported
Swat R: Not reported
Flag: active
Order No: Not reported
Waste Discharge System No: Not reported

Map ID
Direction
Distance
Elevation

MAP FINDINGS

Site

Database(s)

EDR ID Number
EPA ID Number

SIMI UNIFIED SCHOOL BUS GARAGE (Continued)

S101699672

Effective Date: Not reported
Region 2: Not reported
WID Id: Not reported
Solid Waste Id No: Not reported
Waste Management Uit Name: Not reported
File Name: Active Open

Name: SIMI VALLEY SCHOOL DISTRICT
Address: 1725 DEODORA ST
City,State,Zip: SIMI VALLEY, CA 93065
Region: CORTESE
Envirostor Id: Not reported
Global ID: T0611100423
Site/Facility Type: LUST CLEANUP SITE
Cleanup Status: COMPLETED - CASE CLOSED
Status Date: Not reported
Site Code: Not reported
Latitude: Not reported
Longitude: Not reported
Owner: Not reported
Enf Type: Not reported
Swat R: Not reported
Flag: active
Order No: Not reported
Waste Discharge System No: Not reported
Effective Date: Not reported
Region 2: Not reported
WID Id: Not reported
Solid Waste Id No: Not reported
Waste Management Uit Name: Not reported
File Name: Active Open

HIST CORTESE:

edr_fname: SIMI UNIFIED SCHOOL BUS G
edr_fadd1: 1725 DEODORA
City,State,Zip: SIMI VALLEY, CA
Region: CORTESE
Facility County Code: 56
Reg By: LTNKA
Reg Id: C-89104

edr_fname: SIMI VALLEY SCHOOL DISTRI
edr_fadd1: 1725 DEODORA
City,State,Zip: SIMI VALLEY, CA
Region: CORTESE
Facility County Code: 56
Reg By: LTNKA
Reg Id: C-88200

WDS:

Name: TRANS DEPT
Address: 1725 Deodora St
City: SIMI VALLEY
Facility ID: 4 56I004257
Facility Type: Industrial - Facility that treats and/or disposes of liquid or semisolid wastes from any servicing, producing, manufacturing or

Map ID
Direction
Distance
Elevation

MAP FINDINGS

Site

Database(s)

EDR ID Number
EPA ID Number

SIMI UNIFIED SCHOOL BUS GARAGE (Continued)

S101699672

processing operation of whatever nature, including mining, gravel washing, geothermal operations, air conditioning, ship building and repairing, oil production, storage and disposal operations, water pumping.

Facility Status: Active - Any facility with a continuous or seasonal discharge that is under Waste Discharge Requirements.

NPDES Number: CAS000001 The 1st 2 characters designate the state. The remaining 7 are assigned by the Regional Board

Subregion: 4

Facility Telephone: 8055206656

Facility Contact: JOHN BURNSDIRECTOR OF TRANSP

Agency Name: SIMI VALLEY SCH DIST

Agency Address: 875 Cochran St

Agency City,St,Zip: Simi Valley 930651934

Agency Contact: LOWELL SCHULTZE

Agency Telephone: 8055206656

Agency Type: County

SIC Code: 0

SIC Code 2: Not reported

Primary Waste Type: Not reported

Primary Waste: Not reported

Waste Type2: Not reported

Waste2: Not reported

Primary Waste Type: Not reported

Secondary Waste: Not reported

Secondary Waste Type: Not reported

Design Flow: 0

Baseline Flow: 0

Reclamation: Not reported

POTW: Not reported

Treat To Water: Minor Threat to Water Quality. A violation of a regional board order should cause a relatively minor impairment of beneficial uses compared to a major or minor threat. Not: All nurds without a TTWQ will be considered a minor threat to water quality unless coded at a higher Level. A Zero (0) may be used to code those NURDS that are found to represent no threat to water quality.

Complexity: Category C - Facilities having no waste treatment systems, such as cooling water dischargers or those who must comply through best management practices, facilities with passive waste treatment and disposal systems, such as septic systems with subsurface disposal, or dischargers having waste storage systems with land disposal such as dairy waste ponds.

CERS:

Name: SIMI VALLEY UNIFIED SCH-TRANSPT

Address: 1725 DEODORA ST

City,State,Zip: SIMI VALLEY, CA 93065

Site ID: 153733

CERS ID: 10332061

CERS Description: Chemical Storage Facilities

Violations:

Site ID: 153733

Site Name: SIMI VALLEY UNIFIED SCH-TRANSPT

Violation Date: 06-02-2017

Citation: 23 CCR 16 2712(i) - California Code of Regulations, Title 23, Chapter 16, Section(s) 2712(i)

Map ID
Direction
Distance
Elevation

MAP FINDINGS

Site

Database(s)

EDR ID Number
EPA ID Number

SIMI UNIFIED SCHOOL BUS GARAGE (Continued)

S101699672

Violation Description: Failure to have a UST Monitoring Plan available on site.
Violation Notes: Returned to compliance on 06/29/2017.
Violation Division: Ventura County Environmental Health
Violation Program: UST
Violation Source: CERS

Site ID: 153733
Site Name: SIMI VALLEY UNIFIED SCH-TRANSPT
Violation Date: 06-27-2016
Citation: HSC 6.75 25299.30-25299.34 - California Health and Safety Code, Chapter 6.75, Section(s) 25299.30-25299.34

Violation Description: Failure to submit and maintain complete and current Certification of Financial Responsibility or other mechanism of financial assurance.
Violation Notes: Returned to compliance on 06/27/2016.
Violation Division: Ventura County Environmental Health
Violation Program: UST
Violation Source: CERS

Site ID: 153733
Site Name: SIMI VALLEY UNIFIED SCH-TRANSPT
Violation Date: 06-16-2017
Citation: 40 CFR 1 265.31 - U.S. Code of Federal Regulations, Title 40, Chapter 1, Section(s) 265.31

Violation Description: Failure to maintain and operate the facility to minimize the possibility of a fire, explosion, or any unplanned sudden or non-sudden release of hazardous waste or hazardous waste constituents to air, soil, or surface water which could threaten human health or the environment.
Violation Notes: Returned to compliance on 07/03/2017.
Violation Division: Ventura County Environmental Health
Violation Program: HW
Violation Source: CERS

Site ID: 153733
Site Name: SIMI VALLEY UNIFIED SCH-TRANSPT
Violation Date: 06-16-2017
Citation: HSC 6.95 25505(a)(4) - California Health and Safety Code, Chapter 6.95, Section(s) 25505(a)(4)

Violation Description: Failure to provide initial and annual training to all employees in safety procedures in the event of a release or threatened release of a hazardous material or failure to document and maintain training records for a minimum of three years.
Violation Notes: Returned to compliance on 07/03/2017.
Violation Division: Ventura County Environmental Health
Violation Program: HMRRP
Violation Source: CERS

Site ID: 153733
Site Name: SIMI VALLEY UNIFIED SCH-TRANSPT
Violation Date: 06-16-2017
Citation: HSC 6.5 25160.2 - California Health and Safety Code, Chapter 6.5, Section(s) 25160.2

Violation Description: Failure of a generator of hazardous waste that meets the conditions to be transported on a consolidated manifest to comply with one or more of the required consolidated manifesting procedures.
Violation Notes: Returned to compliance on 07/03/2017.
Violation Division: Ventura County Environmental Health

Map ID
Direction
Distance
Elevation

MAP FINDINGS

Site

Database(s)

EDR ID Number
EPA ID Number

SIMI UNIFIED SCHOOL BUS GARAGE (Continued)

S101699672

Violation Program: HW
Violation Source: CERS

Site ID: 153733
Site Name: SIMI VALLEY UNIFIED SCH-TRANSPT
Violation Date: 06-02-2017
Citation: 23 CCR 16 2712(b) - California Code of Regulations, Title 23, Chapter 16, Section(s) 2712(b)
Violation Description: Failure to comply with one or more of the following corrosion protection record retention requirements: Maintain records of cathodic protection systems testing within six months of installation and at least every three years thereafter. Maintain records for the 60 calendar day inspection of the impressed-current system. Maintain records for sacrificial anodes testing every three years. Have written monitoring and maintenance records on-site or off-site at a readily available location if approved by the CUPA.

Violation Notes: Returned to compliance on 06/06/2017.
Violation Division: Ventura County Environmental Health
Violation Program: UST
Violation Source: CERS

Site ID: 153733
Site Name: SIMI VALLEY UNIFIED SCH-TRANSPT
Violation Date: 06-11-2015
Citation: HSC 6.95 25508.1(a)-(e) - California Health and Safety Code, Chapter 6.95, Section(s) 25508.1(a)-(e)
Violation Description: Failure to electronically update business plan within 30 days of any one of the following events: A 100 percent or more increase in the quantity of a previously disclosed material. Any handling of a previously undisclosed hazardous materials at or above reportable quantities. A change of business address, business ownership, or business name.

Violation Notes: Returned to compliance on 06/25/2015.
Violation Division: Ventura County Environmental Health
Violation Program: HMRRP
Violation Source: CERS

Site ID: 153733
Site Name: SIMI VALLEY UNIFIED SCH-TRANSPT
Violation Date: 06-16-2017
Citation: 22 CCR 12 66262.40(a) - California Code of Regulations, Title 22, Chapter 12, Section(s) 66262.40(a)
Violation Description: Failure to keep a copy of each properly signed manifest for at least three years from the date the waste was accepted by the initial transporter. The manifest signed at the time the waste was accepted for transport shall be kept until receiving a signed copy from the designated facility which received the waste.

Violation Notes: Returned to compliance on 07/03/2017.
Violation Division: Ventura County Environmental Health
Violation Program: HW
Violation Source: CERS

Site ID: 153733
Site Name: SIMI VALLEY UNIFIED SCH-TRANSPT
Violation Date: 06-27-2016
Citation: 23 CCR 16 2715(i) - California Code of Regulations, Title 23, Chapter 16, Section(s) 2715(i)

Map ID
Direction
Distance
Elevation

MAP FINDINGS

Site

Database(s)

EDR ID Number
EPA ID Number

SIMI UNIFIED SCHOOL BUS GARAGE (Continued)

S101699672

Violation Description: Failure to have a properly qualified service technician test leak detection equipment as required every 12 months (vapor, pressure, hydrostatic (VPH) system, sensors, line-leak detectors (LLD), automatic tank gauge (ATG), etc.).

Violation Notes: Returned to compliance on 06/27/2016.

Violation Division: Ventura County Environmental Health

Violation Program: UST

Violation Source: CERS

Site ID: 153733

Site Name: SIMI VALLEY UNIFIED SCH-TRANSPT

Violation Date: 06-12-2014

Citation: 23 CCR 16 2666 - California Code of Regulations, Title 23, Chapter 16, Section(s) 2666

Violation Description: Failure of the leak detection equipment to have an audible and visual alarm as required.

Violation Notes: Returned to compliance on 06/12/2014.

Violation Division: Ventura County Environmental Health

Violation Program: UST

Violation Source: CERS

Site ID: 153733

Site Name: SIMI VALLEY UNIFIED SCH-TRANSPT

Violation Date: 06-16-2017

Citation: HSC 6.95 25508(a)(1) - California Health and Safety Code, Chapter 6.95, Section(s) 25508(a)(1)

Violation Description: Failure to complete and electronically submit a business plan when storing/handling a hazardous material at or above reportable quantities.

Violation Notes: Returned to compliance on 06/30/2017.

Violation Division: Ventura County Environmental Health

Violation Program: HMRRP

Violation Source: CERS

Site ID: 153733

Site Name: SIMI VALLEY UNIFIED SCH-TRANSPT

Violation Date: 06-16-2017

Citation: 22 CCR 12 66262.34(f) - California Code of Regulations, Title 22, Chapter 12, Section(s) 66262.34(f)

Violation Description: Failure to properly label hazardous waste accumulation containers and portable tanks with the following requirements: "Hazardous Waste", name and address of the generator, physical and chemical characteristics of the Hazardous Waste, and starting accumulation date.

Violation Notes: Returned to compliance on 07/03/2017.

Violation Division: Ventura County Environmental Health

Violation Program: HW

Violation Source: CERS

Site ID: 153733

Site Name: SIMI VALLEY UNIFIED SCH-TRANSPT

Violation Date: 06-02-2017

Citation: 23 CCR 6.7 25284, 25286 - California Code of Regulations, Title 23, Chapter 6.7, Section(s) 25284, 25286

Violation Description: Failure to submit a complete and accurate application for a permit to operate a UST, or for renewal of the permit.

Violation Notes: Returned to compliance on 06/29/2017.

Map ID
Direction
Distance
Elevation

MAP FINDINGS

Site

Database(s)

EDR ID Number
EPA ID Number

SIMI UNIFIED SCHOOL BUS GARAGE (Continued)

S101699672

Violation Division: Ventura County Environmental Health
Violation Program: UST
Violation Source: CERS

Site ID: 153733
Site Name: SIMI VALLEY UNIFIED SCH-TRANSPT
Violation Date: 01-11-2019
Citation: HSC 6.95 25508.2 - California Health and Safety Code, Chapter 6.95, Section(s) 25508.2
Violation Description: Failure to annually review and electronically certify that the business plan is complete and accurate on or before the annual due date.
Violation Notes: Returned to compliance on 03/21/2019.
Violation Division: Ventura County Environmental Health
Violation Program: HMRRP
Violation Source: CERS

Site ID: 153733
Site Name: SIMI VALLEY UNIFIED SCH-TRANSPT
Violation Date: 06-27-2016
Citation: HSC 6.7 25290.1(c)(3), 25290.2(c)(3) - California Health and Safety Code, Chapter 6.7, Section(s) 25290.1(c)(3), 25290.2(c)(3)
Violation Description: Failure to keep water out of the secondary containment of UST systems installed on or after July 1, 2003 and before July 1, 2004, or on or after July 1, 2004.
Violation Notes: Returned to compliance on 06/27/2016.
Violation Division: Ventura County Environmental Health
Violation Program: UST
Violation Source: CERS

Site ID: 153733
Site Name: SIMI VALLEY UNIFIED SCH-TRANSPT
Violation Date: 05-05-2020
Citation: HSC 6.7 25284.2 - California Health and Safety Code, Chapter 6.7, Section(s) 25284.2
Violation Description: "Failure to meet one or more of the following requirements: Install or maintain a liquid-tight spill container. Have a minimum capacity of five gallons. Have a functional drain valve or other method for the removal of liquid from the spill container. Be resistant to galvanic corrosion. Perform a tightness test at installation, every 12 months thereafter, or within 30 days after a repair to the spill container. Tested using applicable manufacturer guidelines, industry codes, engineering standards, or a method approved by a professional engineer. Tested by a certified UST service technician. Maintain records of spill containment testing for 36 months. "
Violation Notes: Returned to compliance on 05/21/2020.
Violation Division: Ventura County Environmental Health
Violation Program: UST
Violation Source: CERS

Site ID: 153733
Site Name: SIMI VALLEY UNIFIED SCH-TRANSPT
Violation Date: 06-11-2015
Citation: HSC 6.95 25508(d) - California Health and Safety Code, Chapter 6.95, Section(s) 25508(d)
Violation Description: Failure to complete and/or electronically submit a business plan when storing/handling a hazardous material at or above reportable

Map ID
Direction
Distance
Elevation

MAP FINDINGS

Site

Database(s)

EDR ID Number
EPA ID Number

SIMI UNIFIED SCHOOL BUS GARAGE (Continued)

S101699672

Violation Notes: quantities.
Returned to compliance on 06/25/2015.
Violation Division: Ventura County Environmental Health
Violation Program: HMRRP
Violation Source: CERS

Evaluation:
Eval General Type: Compliance Evaluation Inspection
Eval Date: 01-11-2019
Violations Found: Yes
Eval Type: Routine done by local agency
Eval Notes: Not reported
Eval Division: Ventura County Environmental Health
Eval Program: HMRRP
Eval Source: CERS

Eval General Type: Compliance Evaluation Inspection
Eval Date: 03-21-2019
Violations Found: No
Eval Type: Routine done by local agency
Eval Notes: Not reported
Eval Division: Ventura County Environmental Health
Eval Program: HMRRP
Eval Source: CERS

Eval General Type: Compliance Evaluation Inspection
Eval Date: 03-21-2019
Violations Found: No
Eval Type: Routine done by local agency
Eval Notes: Not reported
Eval Division: Ventura County Environmental Health
Eval Program: HW
Eval Source: CERS

Eval General Type: Compliance Evaluation Inspection
Eval Date: 05-05-2020
Violations Found: Yes
Eval Type: Routine done by local agency
Eval Notes: Not reported
Eval Division: Ventura County Environmental Health
Eval Program: UST
Eval Source: CERS

Eval General Type: Other/Unknown
Eval Date: 05-24-2016
Violations Found: No
Eval Type: Other, not routine, done by local agency
Eval Notes: FOLLOW-UP INSPECTION
Eval Division: Ventura County Environmental Health
Eval Program: UST
Eval Source: CERS

Eval General Type: Compliance Evaluation Inspection
Eval Date: 05-28-2019
Violations Found: No
Eval Type: Routine done by local agency
Eval Notes: Not reported

Map ID
Direction
Distance
Elevation

MAP FINDINGS

Site

Database(s)

EDR ID Number
EPA ID Number

SIMI UNIFIED SCHOOL BUS GARAGE (Continued)

S101699672

Eval Division: Ventura County Environmental Health
Eval Program: UST
Eval Source: CERS

Eval General Type: Compliance Evaluation Inspection
Eval Date: 05-30-2018
Violations Found: No
Eval Type: Routine done by local agency
Eval Notes: Not reported
Eval Division: Ventura County Environmental Health
Eval Program: UST
Eval Source: CERS

Eval General Type: Compliance Evaluation Inspection
Eval Date: 06-02-2017
Violations Found: Yes
Eval Type: Routine done by local agency
Eval Notes: Not reported
Eval Division: Ventura County Environmental Health
Eval Program: UST
Eval Source: CERS

Eval General Type: Compliance Evaluation Inspection
Eval Date: 06-11-2015
Violations Found: No
Eval Type: Routine done by local agency
Eval Notes: Not reported
Eval Division: Ventura County Environmental Health
Eval Program: HW
Eval Source: CERS

Eval General Type: Compliance Evaluation Inspection
Eval Date: 06-11-2015
Violations Found: No
Eval Type: Routine done by local agency
Eval Notes: Not reported
Eval Division: Ventura County Environmental Health
Eval Program: UST
Eval Source: CERS

Eval General Type: Compliance Evaluation Inspection
Eval Date: 06-11-2015
Violations Found: Yes
Eval Type: Routine done by local agency
Eval Notes: Not reported
Eval Division: Ventura County Environmental Health
Eval Program: HMRRP
Eval Source: CERS

Eval General Type: Compliance Evaluation Inspection
Eval Date: 06-12-2014
Violations Found: No
Eval Type: Routine done by local agency
Eval Notes: Not reported
Eval Division: Ventura County Environmental Health
Eval Program: HMRRP
Eval Source: CERS

Map ID
Direction
Distance
Elevation

MAP FINDINGS

Site

Database(s)

EDR ID Number
EPA ID Number

SIMI UNIFIED SCHOOL BUS GARAGE (Continued)

S101699672

Eval General Type: Compliance Evaluation Inspection
Eval Date: 06-12-2014
Violations Found: No
Eval Type: Routine done by local agency
Eval Notes: Not reported
Eval Division: Ventura County Environmental Health
Eval Program: HW
Eval Source: CERS

Eval General Type: Compliance Evaluation Inspection
Eval Date: 06-12-2014
Violations Found: Yes
Eval Type: Routine done by local agency
Eval Notes: Not reported
Eval Division: Ventura County Environmental Health
Eval Program: UST
Eval Source: CERS

Eval General Type: Compliance Evaluation Inspection
Eval Date: 06-16-2017
Violations Found: Yes
Eval Type: Routine done by local agency
Eval Notes: Not reported
Eval Division: Ventura County Environmental Health
Eval Program: HMRRP
Eval Source: CERS

Eval General Type: Compliance Evaluation Inspection
Eval Date: 06-16-2017
Violations Found: Yes
Eval Type: Routine done by local agency
Eval Notes: Not reported
Eval Division: Ventura County Environmental Health
Eval Program: HW
Eval Source: CERS

Eval General Type: Compliance Evaluation Inspection
Eval Date: 06-27-2016
Violations Found: No
Eval Type: Routine done by local agency
Eval Notes: Not reported
Eval Division: Ventura County Environmental Health
Eval Program: HMRRP
Eval Source: CERS

Eval General Type: Compliance Evaluation Inspection
Eval Date: 06-27-2016
Violations Found: No
Eval Type: Routine done by local agency
Eval Notes: Not reported
Eval Division: Ventura County Environmental Health
Eval Program: HW
Eval Source: CERS

Eval General Type: Compliance Evaluation Inspection
Eval Date: 06-27-2016
Violations Found: Yes

Map ID
Direction
Distance
Elevation

MAP FINDINGS

Site

Database(s)

EDR ID Number
EPA ID Number

SIMI UNIFIED SCHOOL BUS GARAGE (Continued)

S101699672

Eval Type: Routine done by local agency
Eval Notes: Not reported
Eval Division: Ventura County Environmental Health
Eval Program: UST
Eval Source: CERS

Eval General Type: Other/Unknown
Eval Date: 08-07-2015
Violations Found: No
Eval Type: Other, not routine, done by local agency
Eval Notes: FOLLOW-UP INSPECTION
Eval Division: Ventura County Environmental Health
Eval Program: HMRRP
Eval Source: CERS

Eval General Type: Other/Unknown
Eval Date: 08-11-2016
Violations Found: No
Eval Type: Other, not routine, done by local agency
Eval Notes: FOLLOW UP INSPECTION
Eval Division: Ventura County Environmental Health
Eval Program: UST
Eval Source: CERS

Coordinates:

Site ID: 153733
Facility Name: SIMI VALLEY UNIFIED SCH-TRANSPT
Env Int Type Code: HWG
Program ID: 10332061
Coord Name: Not reported
Ref Point Type Desc: Unknown
Latitude: 34.268687
Longitude: -118.737867

Affiliation:

Affiliation Type Desc: CUPA District
Entity Name: Ventura County Environmental Health
Entity Title: Not reported
Affiliation Address: 800 South Victoria Avenue
Affiliation City: Ventura
Affiliation State: CA
Affiliation Country: Not reported
Affiliation Zip: 93009
Affiliation Phone: (805) 654-2813

Affiliation Type Desc: Facility Mailing Address
Entity Name: Mailing Address
Entity Title: Not reported
Affiliation Address: 101 W COCHRAN ST
Affiliation City: SIMI VALLEY
Affiliation State: CA
Affiliation Country: Not reported
Affiliation Zip: 93065
Affiliation Phone: Not reported

Affiliation Type Desc: Legal Owner

Map ID
Direction
Distance
Elevation

MAP FINDINGS

Site

Database(s)

EDR ID Number
EPA ID Number

SIMI UNIFIED SCHOOL BUS GARAGE (Continued)

S101699672

Entity Name: SIMI VALLEY UNIFIED SCHOOL DIS
Entity Title: Not reported
Affiliation Address: 101 W COCHRAN ST
Affiliation City: SIMI VALLEY
Affiliation State: CA
Affiliation Country: United States
Affiliation Zip: 93065
Affiliation Phone: (805) 520-6656

Affiliation Type Desc: Parent Corporation
Entity Name: SIMI VALLEY UNIFIED SCH-TRANSPT
Entity Title: Not reported
Affiliation Address: Not reported
Affiliation City: Not reported
Affiliation State: Not reported
Affiliation Country: Not reported
Affiliation Zip: Not reported
Affiliation Phone: Not reported

Affiliation Type Desc: Document Preparer
Entity Name: Bruce Hedin
Entity Title: Not reported
Affiliation Address: Not reported
Affiliation City: Not reported
Affiliation State: Not reported
Affiliation Country: Not reported
Affiliation Zip: Not reported
Affiliation Phone: Not reported

Affiliation Type Desc: Environmental Contact
Entity Name: Bruce Hedin
Entity Title: Not reported
Affiliation Address: 101 W. COCHRAN ST.
Affiliation City: SIMI VALLEY
Affiliation State: CA
Affiliation Country: Not reported
Affiliation Zip: 93065
Affiliation Phone: Not reported

Affiliation Type Desc: UST Property Owner Name
Entity Name: SIMI VALLEY UNIFIED SHCOOL DIS
Entity Title: Not reported
Affiliation Address: 101 W COCHRAN ST
Affiliation City: SIMI VALLEY
Affiliation State: CA
Affiliation Country: United States
Affiliation Zip: 93065
Affiliation Phone: (805) 306-4500

Affiliation Type Desc: UST Tank Owner
Entity Name: SIMI VALLEY UNIFIED SHCOOL DIST.
Entity Title: Not reported
Affiliation Address: 101 W COCHRAN ST
Affiliation City: SIMI VALLEY
Affiliation State: CA
Affiliation Country: United States
Affiliation Zip: 93065

Map ID
Direction
Distance
Elevation

MAP FINDINGS

Site

Database(s)

EDR ID Number
EPA ID Number

SIMI UNIFIED SCHOOL BUS GARAGE (Continued)

S101699672

Affiliation Phone: (805) 520-6656

Affiliation Type Desc: Operator
Entity Name: SIMI VALLEY SCHOOL DIST
Entity Title: Not reported
Affiliation Address: Not reported
Affiliation City: Not reported
Affiliation State: Not reported
Affiliation Country: Not reported
Affiliation Zip: Not reported
Affiliation Phone: (805) 813-0697

Affiliation Type Desc: Identification Signer
Entity Name: Bruce Hedin
Entity Title: DIRECTOR STUDENT SAFETY AND TRANSIT
Affiliation Address: Not reported
Affiliation City: Not reported
Affiliation State: Not reported
Affiliation Country: Not reported
Affiliation Zip: Not reported
Affiliation Phone: Not reported

Affiliation Type Desc: Property Owner
Entity Name: Simi Valley Unified School District
Entity Title: Not reported
Affiliation Address: bruce.hedin@simivalleyusd.org
Affiliation City: Simi Valley
Affiliation State: CA
Affiliation Country: United States
Affiliation Zip: 93065
Affiliation Phone: (805) 813-0696

Affiliation Type Desc: UST Permit Applicant
Entity Name: Bruce Hedin
Entity Title: Director, Student Safety and Transit
Affiliation Address: Not reported
Affiliation City: Not reported
Affiliation State: Not reported
Affiliation Country: Not reported
Affiliation Zip: Not reported
Affiliation Phone: (805) 520-6656

Affiliation Type Desc: UST Tank Operator
Entity Name: SIMI VALLEY UNIFIED SHCOOL DIST.
Entity Title: Not reported
Affiliation Address: 101 W. Cochran St.
Affiliation City: Simi Valley
Affiliation State: CA
Affiliation Country: United States
Affiliation Zip: 93065
Affiliation Phone: (805) 306-4500

Name: SIMI UNIFIED SCHOOL BUS GARAGE
Address: 1725 DEODORA ST
City,State,Zip: SIMI VALLEY, CA 93065
Site ID: 235686

Map ID
Direction
Distance
Elevation

MAP FINDINGS

Site

Database(s)

EDR ID Number
EPA ID Number

SIMI UNIFIED SCHOOL BUS GARAGE (Continued)

S101699672

CERS ID: T0611100512
CERS Description: Leaking Underground Storage Tank Cleanup Site

Affiliation:
Affiliation Type Desc: Regional Board Caseworker
Entity Name: DANIEL PIROTTON - LOS ANGELES RWQCB (REGION 4)
Entity Title: Not reported
Affiliation Address: Not reported
Affiliation City: R4 UNKNOWN
Affiliation State: CA
Affiliation Country: Not reported
Affiliation Zip: Not reported
Affiliation Phone: 2135766714

Name: SIMI VALLEY UNIFIED SCH DIST TRANS YD
Address: 1725 DEODORA ST
City,State,Zip: SIMI VALLEY, CA 93065
Site ID: 240747
CERS ID: T0611154972
CERS Description: Leaking Underground Storage Tank Cleanup Site

Affiliation:
Affiliation Type Desc: Local Agency Caseworker
Entity Name: DIANE B. WAHL - VENTURA COUNTY
Entity Title: Not reported
Affiliation Address: 800 S. VICTORIA AVE.
Affiliation City: VENTURA
Affiliation State: CA
Affiliation Country: Not reported
Affiliation Zip: Not reported
Affiliation Phone: 8056545040

Affiliation Type Desc: Regional Board Caseworker
Entity Name: DANIEL PIROTTON - LOS ANGELES RWQCB (REGION 4)
Entity Title: Not reported
Affiliation Address: Not reported
Affiliation City: R4 UNKNOWN
Affiliation State: CA
Affiliation Country: Not reported
Affiliation Zip: Not reported
Affiliation Phone: 2135766714

Name: SIMI VALLEY SCHOOL DISTRICT
Address: 1725 DEODORA ST
City,State,Zip: SIMI VALLEY, CA 93065
Site ID: 246810
CERS ID: T0611100423
CERS Description: Leaking Underground Storage Tank Cleanup Site

Affiliation:
Affiliation Type Desc: Regional Board Caseworker
Entity Name: DANIEL PIROTTON - LOS ANGELES RWQCB (REGION 4)
Entity Title: Not reported
Affiliation Address: Not reported
Affiliation City: R4 UNKNOWN
Affiliation State: CA
Affiliation Country: Not reported

Map ID
 Direction
 Distance
 Elevation

MAP FINDINGS

Site

Database(s)

EDR ID Number
 EPA ID Number

SIMI UNIFIED SCHOOL BUS GARAGE (Continued)

S101699672

Affiliation Zip: Not reported
 Affiliation Phone: 2135766714

346
WSW
1/4-1/2
0.395 mi.
2085 ft.

LIGHTING RESOURCES
1919 WILLIAMS STREET, SUITE 350
SIMI VALLEY, CA 93065

WI SWRCY **S123275792**
N/A

Actual:
800 ft.
Focus Map:
1

SWRCY:
 Name: LIGHTING RESOURCES
 Address: 1919 WILLIAMS STREET, SUITE 350
 City,State,Zip: SIMI VALLEY, CA 93065
 Description: ;Recycling;
 Phone: (805) 624-3050
 URL: <https://ezonthearth.com/>
 Material Accepted;Airbags;Batteries - other;Cell phones;Chemicals - alkali;Computer circuit boards;Computer keyboards;Computers - other;Data communication hardware;Electronics - other;Floppy disks;Fluorescent bulbs;HID lamps;Incandescent bulbs;Lamp ballasts;Lead acid batteries;Li-Ion batteries;Memory chips;Mercury items;Neon lamps - mercury containing;Non-PCB capacitors/ballasts;Printers;Silver oxide batteries;Televisions;Whole computers and peripherals;;

BP347
North
1/4-1/2
0.425 mi.
2243 ft.

TEXACO SERVICE STATION
2390 TAPO ST
SIMI VALLEY, CA 93065
Site 1 of 4 in cluster BP

CA LUST **1006804918**
RCRA NonGen / NLR **CAR000115121**
FINDS
CA Cortese
CA CERS

Actual:
993 ft.
Focus Map:
4

LUST REG 4:
 Region: 4
 Regional Board: 04
 County: Ventura
 Facility Id: C-01012
 Status: Case Closed
 Substance: Gasoline
 Substance Quantity: Not reported
 Local Case No: 01012
 Case Type: Undefined
 Abatement Method Used at the Site: Not reported
 Global ID: T0611152113
 W Global ID: Not reported
 Staff: UNK
 Local Agency: 56000L
 Cross Street: COCHRAN STREET
 Enforcement Type: CLOS
 Date Leak Discovered: 11/15/2000
 Date Leak First Reported: 6/6/2001
 Date Leak Record Entered: Not reported
 Date Confirmation Began: Not reported
 Date Leak Stopped: 11/15/2000
 Date Case Last Changed on Database: Not reported
 Date the Case was Closed: 5/4/2004
 How Leak Discovered: OM

Map ID
Direction
Distance
Elevation

MAP FINDINGS

Site

Database(s)

EDR ID Number
EPA ID Number

TEXACO SERVICE STATION (Continued)

1006804918

How Leak Stopped: Other Means
Cause of Leak: UNK
Leak Source: UNK
Operator: Not reported
Water System: Not reported
Well Name: Not reported
Approx. Dist To Production Well (ft): 4883.8541392975975166969766025
Source of Cleanup Funding: UNK
Preliminary Site Assessment Workplan Submitted: Not reported
Preliminary Site Assessment Began: Not reported
Pollution Characterization Began: Not reported
Remediation Plan Submitted: Not reported
Remedial Action Underway: Not reported
Post Remedial Action Monitoring Began: Not reported
Enforcement Action Date: Not reported
Historical Max MTBE Date: Not reported
Hist Max MTBE Conc in Groundwater: Not reported
Hist Max MTBE Conc in Soil: Not reported
Significant Interim Remedial Action Taken: Not reported
GW Qualifier: Not reported
Soil Qualifier: Not reported
Organization: Not reported
Owner Contact: Not reported
Responsible Party: DARRELL FAH
RP Address: 4 CENTERPOINTE DR.
Program: LUST
Lat/Long: 34.278717 / -1
Local Agency Staff: EKO
Beneficial Use: Not reported
Priority: Not reported
Cleanup Fund Id: Not reported
Suspended: Not reported
Assigned Name: Not reported
Summary: Not reported

RCRA NonGen / NLR:

Date Form Received by Agency: 2018-12-17 00:00:00.0
Handler Name: TEXACO SERVICE STATION
Handler Address: 2390 TAPO ST
Handler City,State,Zip: SIMI VALLEY, CA 93065
EPA ID: CAR000115121
Contact Name: TESSA BEMIS
Contact Address: 285 DELAWARE AVE STE 500
Contact City,State,Zip: BUFFALO, NY 14202
Contact Telephone: 716-362-8847
Contact Fax: Not reported
Contact Email: TESSA.BEMIS@GHD.COM
Contact Title: Not reported
EPA Region: 09
Land Type: Private
Federal Waste Generator Description: Not a generator, verified
Non-Notifier: Not reported
Biennial Report Cycle: Not reported
Accessibility: Not reported
Active Site Indicator: Not reported
State District Owner: Not reported
State District: Not reported

Map ID
 Direction
 Distance
 Elevation

MAP FINDINGS

Site

Database(s)

EDR ID Number
 EPA ID Number

TEXACO SERVICE STATION (Continued)

1006804918

Mailing Address:	P O BOX 2648
Mailing City,State,Zip:	HOUSTON, TX 77252-2648
Owner Name:	EQUILON ENTERPRISES LLC DBA
Owner Type:	Private
Operator Name:	Not reported
Operator Type:	Not reported
Short-Term Generator Activity:	No
Importer Activity:	No
Mixed Waste Generator:	No
Transporter Activity:	No
Transfer Facility Activity:	No
Recycler Activity with Storage:	No
Small Quantity On-Site Burner Exemption:	No
Smelting Melting and Refining Furnace Exemption:	No
Underground Injection Control:	No
Off-Site Waste Receipt:	No
Universal Waste Indicator:	No
Universal Waste Destination Facility:	No
Federal Universal Waste:	No
Active Site Fed-Reg Treatment Storage and Disposal Facility:	Not reported
Active Site Converter Treatment storage and Disposal Facility:	Not reported
Active Site State-Reg Treatment Storage and Disposal Facility:	Not reported
Active Site State-Reg Handler:	---
Federal Facility Indicator:	Not reported
Hazardous Secondary Material Indicator:	NN
Sub-Part K Indicator:	Not reported
Commercial TSD Indicator:	No
Treatment Storage and Disposal Type:	Not reported
2018 GPRA Permit Baseline:	Not on the Baseline
2018 GPRA Renewals Baseline:	Not on the Baseline
Permit Renewals Workload Universe:	Not reported
Permit Workload Universe:	Not reported
Permit Progress Universe:	Not reported
Post-Closure Workload Universe:	Not reported
Closure Workload Universe:	Not reported
202 GPRA Corrective Action Baseline:	No
Corrective Action Workload Universe:	No
Subject to Corrective Action Universe:	No
Non-TSDFs Where RCRA CA has Been Imposed Universe:	No
TSDFs Potentially Subject to CA Under 3004 (u)/(v) Universe:	No
TSDFs Only Subject to CA under Discretionary Auth Universe:	No
Corrective Action Priority Ranking:	No NCAPS ranking
Environmental Control Indicator:	No
Institutional Control Indicator:	No
Human Exposure Controls Indicator:	N/A
Groundwater Controls Indicator:	N/A
Operating TSDF Universe:	Not reported
Full Enforcement Universe:	Not reported
Significant Non-Complier Universe:	No
Unaddressed Significant Non-Complier Universe:	No
Addressed Significant Non-Complier Universe:	No
Significant Non-Complier With a Compliance Schedule Universe:	No
Financial Assurance Required:	Not reported
Handler Date of Last Change:	2019-01-22 18:37:39.0
Recognized Trader-Importer:	No
Recognized Trader-Exporter:	No
Importer of Spent Lead Acid Batteries:	No

Map ID
Direction
Distance
Elevation

MAP FINDINGS

Site

Database(s)

EDR ID Number
EPA ID Number

TEXACO SERVICE STATION (Continued)

1006804918

Exporter of Spent Lead Acid Batteries: No
Recycler Activity Without Storage: No
Manifest Broker: No
Sub-Part P Indicator: Not reported

Hazardous Waste Summary:

Waste Code: D001
Waste Description: IGNITABLE WASTE

Waste Code: D018
Waste Description: BENZENE

Handler - Owner Operator:

Owner/Operator Indicator: Owner
Owner/Operator Name: EQUILON ENTERPRISES LLC DBA
Legal Status: Private
Date Became Current: Not reported
Date Ended Current: Not reported
Owner/Operator Address: P O BOX 2648
Owner/Operator City,State,Zip: HOUSTON, TX 77252-2648
Owner/Operator Telephone: 713-241-5036
Owner/Operator Telephone Ext: Not reported
Owner/Operator Fax: Not reported
Owner/Operator Email: Not reported

Owner/Operator Indicator: Owner
Owner/Operator Name: EQUILON ENTERPRISES LLC DBA
Legal Status: Private
Date Became Current: Not reported
Date Ended Current: Not reported
Owner/Operator Address: P O BOX 2648
Owner/Operator City,State,Zip: HOUSTON, TX 77252-2648
Owner/Operator Telephone: 713-241-5036
Owner/Operator Telephone Ext: Not reported
Owner/Operator Fax: Not reported
Owner/Operator Email: Not reported

Historic Generators:

Receive Date: 2018-12-17 00:00:00.0
Handler Name: TEXACO SERVICE STATION
Federal Waste Generator Description: Not a generator, verified
State District Owner: Not reported
Large Quantity Handler of Universal Waste: No
Recognized Trader Importer: No
Recognized Trader Exporter: No
Spent Lead Acid Battery Importer: No
Spent Lead Acid Battery Exporter: No
Current Record: Yes
Non Storage Recycler Activity: No
Electronic Manifest Broker: No

Receive Date: 2002-08-14 00:00:00.0
Handler Name: TEXACO SERVICE STATION
Federal Waste Generator Description: Small Quantity Generator
State District Owner: Not reported

Map ID
Direction
Distance
Elevation

MAP FINDINGS

Site

Database(s)

EDR ID Number
EPA ID Number

TEXACO SERVICE STATION (Continued)

1006804918

Large Quantity Handler of Universal Waste: No
Recognized Trader Importer: No
Recognized Trader Exporter: No
Spent Lead Acid Battery Importer: No
Spent Lead Acid Battery Exporter: No
Current Record: No
Non Storage Recycler Activity: Not reported
Electronic Manifest Broker: Not reported

List of NAICS Codes and Descriptions:

NAICS Codes: No NAICS Codes Found

Facility Has Received Notices of Violations:

Violations: No Violations Found

Evaluation Action Summary:

Evaluations: No Evaluations Found

FINDS:

Registry ID: 110055868814

Click Here:

Environmental Interest/Information System:

RCRAInfo is a national information system that supports the Resource Conservation and Recovery Act (RCRA) program through the tracking of events and activities related to facilities that generate, transport, and treat, store, or dispose of hazardous waste. RCRAInfo allows RCRA program staff to track the notification, permit, compliance, and corrective action activities required under RCRA.

STATE MASTER

[Click this hyperlink](#) while viewing on your computer to access additional FINDS: detail in the EDR Site Report.

CORTESE:

Name: TEXACO SS - TAPO
Address: 2390 TAPO ST.
City,State,Zip: SIMI VALLEY, CA 93065
Region: CORTESE
Envirostor Id: Not reported
Global ID: T0611152113
Site/Facility Type: LUST CLEANUP SITE
Cleanup Status: COMPLETED - CASE CLOSED
Status Date: Not reported
Site Code: Not reported
Latitude: Not reported
Longitude: Not reported
Owner: Not reported
Enf Type: Not reported
Swat R: Not reported
Flag: active
Order No: Not reported
Waste Discharge System No: Not reported
Effective Date: Not reported

Map ID
 Direction
 Distance
 Elevation

MAP FINDINGS

Site

Database(s)

EDR ID Number
 EPA ID Number

TEXACO SERVICE STATION (Continued)

1006804918

Region 2: Not reported
 WID Id: Not reported
 Solid Waste Id No: Not reported
 Waste Management Uit Name: Not reported
 File Name: Active Open

CERS:

Name: TEXACO SS - TAPO
 Address: 2390 TAPO ST.
 City,State,Zip: SIMI VALLEY, CA 93065
 Site ID: 226410
 CERS ID: T0611152113
 CERS Description: Leaking Underground Storage Tank Cleanup Site

Affiliation:

Affiliation Type Desc: Local Agency Caseworker
 Entity Name: ERIN K. O'CONNELL - VENTURA COUNTY
 Entity Title: Not reported
 Affiliation Address: 800 S. VICTORIA AVE
 Affiliation City: VENTURA
 Affiliation State: CA
 Affiliation Country: Not reported
 Affiliation Zip: Not reported
 Affiliation Phone: Not reported

Affiliation Type Desc: Regional Board Caseworker
 Entity Name: DANIEL PIROTTON - LOS ANGELES RWQCB (REGION 4)
 Entity Title: Not reported
 Affiliation Address: Not reported
 Affiliation City: R4 UNKNOWN
 Affiliation State: CA
 Affiliation Country: Not reported
 Affiliation Zip: Not reported
 Affiliation Phone: 2135766714

BP348 **TESORO (SHELL) 68621 (WRR 6349)**
North **2390 TAPO ST**
1/4-1/2 **SIMI VALLEY, CA 93063**
0.425 mi.
2243 ft. **Site 2 of 4 in cluster BP**

CA LUST **S102438825**
CA CERS HAZ WASTE **N/A**
CA SWEEPS UST
CA CERS TANKS
CA Cortese
CA CERS

Actual:
993 ft.

Focus Map:
4

LUST REG 4:
 Region: 4
 Regional Board: 04
 County: Ventura
 Facility Id: C-88054
 Status: Case Closed
 Substance: Gasoline
 Substance Quantity: Not reported
 Local Case No: 88054
 Case Type: Soil
 Abatement Method Used at the Site: Excavate and Treat
 Global ID: T0611100304
 W Global ID: W0611103103
 Staff: UNK
 Local Agency: 56000L

Map ID
Direction
Distance
Elevation

MAP FINDINGS

Site

Database(s)

EDR ID Number
EPA ID Number

TESORO (SHELL) 68621 (WRR 6349) (Continued)

S102438825

Cross Street: Not reported
Enforcement Type: EF
Date Leak Discovered: 5/6/1988
Date Leak First Reported: 5/6/1988
Date Leak Record Entered: Not reported
Date Confirmation Began: 7/1/1988
Date Leak Stopped: Not reported
Date Case Last Changed on Database: Not reported
Date the Case was Closed: 4/6/1990
How Leak Discovered: Not reported
How Leak Stopped: Not reported
Cause of Leak: Not reported
Leak Source: Not reported
Operator: Not reported
Water System: TRADE WINDS CLUB
Well Name: Not reported
Approx. Dist To Production Well (ft): 5132.0887640531265575567697014
Source of Cleanup Funding: S
Preliminary Site Assessment Workplan Submitted: 6/22/1988
Preliminary Site Assessment Began: 12/30/1988
Pollution Characterization Began: 12/30/1988
Remediation Plan Submitted: 10/25/1989
Remedial Action Underway: 11/28/1989
Post Remedial Action Monitoring Began: Not reported
Enforcement Action Date: 5/12/1988
Historical Max MTBE Date: Not reported
Hist Max MTBE Conc in Groundwater: Not reported
Hist Max MTBE Conc in Soil: Not reported
Significant Interim Remedial Action Taken: Not reported
GW Qualifier: Not reported
Soil Qualifier: Not reported
Organization: Not reported
Owner Contact: Not reported
Responsible Party: TEXACO USA
RP Address: Not reported
Program: LUST
Lat/Long: 34.2797214 / -1
Local Agency Staff: EHD
Beneficial Use: Not reported
Priority: Not reported
Cleanup Fund Id: Not reported
Suspended: Not reported
Assigned Name: 02N/17W-07J05 S
Summary: Not reported

VENTURA CO. LUST:

Name: SHELL SERVICE STN - TAPO
Address: 2390 TAPO ST
City: SIMI VALLEY
Region: VENTURA
Facility ID: 04034
Status: Case Closed

Name: TEXACO SS - SWINK'S
Address: 2390 TAPO ST
City: SIMI VALLEY
Region: VENTURA

Map ID
Direction
Distance
Elevation

MAP FINDINGS

Site

Database(s)

EDR ID Number
EPA ID Number

TESORO (SHELL) 68621 (WRR 6349) (Continued)

S102438825

Facility ID: 88054
Status: Case Closed

CERS HAZ WASTE:

Name: TESORO (SHELL) 68621 (WRR 6349)
Address: 2390 TAPO ST
City,State,Zip: SIMI VALLEY, CA 93063
Site ID: 74515
CERS ID: 10333450
CERS Description: Hazardous Waste Generator

SWEEPS UST:

Name: TEXACO STATION
Address: 2390 TAPO ST
City: SIMI VALLEY
Status: Active
Comp Number: 2040
Number: 9
Board Of Equalization: Not reported
Referral Date: 09-30-92
Action Date: 09-30-92
Created Date: 02-29-88
Owner Tank Id: Not reported
SWRCB Tank Id: 56-000-002040-000001
Tank Status: A
Capacity: 10000
Active Date: Not reported
Tank Use: UNKNOWN
STG: P
Content: Not reported
Number Of Tanks: 4

Name: TEXACO STATION
Address: 2390 TAPO ST
City: SIMI VALLEY
Status: Active
Comp Number: 2040
Number: 9
Board Of Equalization: Not reported
Referral Date: 09-30-92
Action Date: 09-30-92
Created Date: 02-29-88
Owner Tank Id: Not reported
SWRCB Tank Id: 56-000-002040-000002
Tank Status: A
Capacity: 10000
Active Date: Not reported
Tank Use: UNKNOWN
STG: P
Content: Not reported
Number Of Tanks: Not reported

Name: TEXACO STATION
Address: 2390 TAPO ST
City: SIMI VALLEY
Status: Active

Map ID
Direction
Distance
Elevation

MAP FINDINGS

Site

Database(s)

EDR ID Number
EPA ID Number

TESORO (SHELL) 68621 (WRR 6349) (Continued)

S102438825

Comp Number: 2040
Number: 9
Board Of Equalization: Not reported
Referral Date: 09-30-92
Action Date: 09-30-92
Created Date: 02-29-88
Owner Tank Id: Not reported
SWRCB Tank Id: 56-000-002040-000003
Tank Status: A
Capacity: 10000
Active Date: Not reported
Tank Use: UNKNOWN
STG: P
Content: Not reported
Number Of Tanks: Not reported

Name: TEXACO STATION
Address: 2390 TAPO ST
City: SIMI VALLEY
Status: Active
Comp Number: 2040
Number: 9
Board Of Equalization: Not reported
Referral Date: 09-30-92
Action Date: 09-30-92
Created Date: 02-29-88
Owner Tank Id: Not reported
SWRCB Tank Id: 56-000-002040-000004
Tank Status: A
Capacity: 10000
Active Date: Not reported
Tank Use: UNKNOWN
STG: P
Content: Not reported
Number Of Tanks: Not reported

CERS TANKS:

Name: TESORO (SHELL) 68621 (WRR 6349)
Address: 2390 TAPO ST
City,State,Zip: SIMI VALLEY, CA 93063
Site ID: 74515
CERS ID: 10333450
CERS Description: Underground Storage Tank

CORTESE:

Name: SHELL SERVICE STN - TAPO
Address: 2390 TAPO ST
City,State,Zip: SIMI VALLEY, CA 93065
Region: CORTESE
Envirostor Id: Not reported
Global ID: T0611163914
Site/Facility Type: LUST CLEANUP SITE
Cleanup Status: COMPLETED - CASE CLOSED
Status Date: Not reported
Site Code: Not reported
Latitude: Not reported

Map ID
Direction
Distance
Elevation

MAP FINDINGS

Site

Database(s)

EDR ID Number
EPA ID Number

TESORO (SHELL) 68621 (WRR 6349) (Continued)

S102438825

Longitude: Not reported
Owner: Not reported
Enf Type: Not reported
Swat R: Not reported
Flag: active
Order No: Not reported
Waste Discharge System No: Not reported
Effective Date: Not reported
Region 2: Not reported
WID Id: Not reported
Solid Waste Id No: Not reported
Waste Management Uit Name: Not reported
File Name: Active Open

Name: TEXACO SS - SWINK'S
Address: 2390 TAPO ST
City,State,Zip: SIMI VALLEY, CA 93065
Region: CORTESE
Envirostor Id: Not reported
Global ID: T0611100304
Site/Facility Type: LUST CLEANUP SITE
Cleanup Status: COMPLETED - CASE CLOSED
Status Date: Not reported
Site Code: Not reported
Latitude: Not reported
Longitude: Not reported
Owner: Not reported
Enf Type: Not reported
Swat R: Not reported
Flag: active
Order No: Not reported
Waste Discharge System No: Not reported
Effective Date: Not reported
Region 2: Not reported
WID Id: Not reported
Solid Waste Id No: Not reported
Waste Management Uit Name: Not reported
File Name: Active Open

CERS:
Name: TESORO (SHELL) 68621 (WRR 6349)
Address: 2390 TAPO ST
City,State,Zip: SIMI VALLEY, CA 93063
Site ID: 74515
CERS ID: 10333450
CERS Description: Chemical Storage Facilities

Violations:
Site ID: 74515
Site Name: TESORO (SHELL) 68621 (WRR 6349)
Violation Date: 06-27-2018
Citation: 23 CCR 16 2641(j) - California Code of Regulations, Title 23, Chapter 16, Section(s) 2641(j)
Violation Description: Failure of the leak detection equipment to be installed, calibrated, operated, and/or maintained properly.
Violation Notes: Returned to compliance on 06/27/2018.
Violation Division: Ventura County Environmental Health

Map ID
Direction
Distance
Elevation

MAP FINDINGS

Site

Database(s)

EDR ID Number
EPA ID Number

TESORO (SHELL) 68621 (WRR 6349) (Continued)

S102438825

Violation Program: UST
Violation Source: CERS

Site ID: 74515
Site Name: TESORO (SHELL) 68621 (WRR 6349)
Violation Date: 07-17-2014
Citation: 23 CCR 16 2715(c)(2) - California Code of Regulations, Title 23, Chapter 16, Section(s) 2715(c)(2)

Violation Description: Failure to comply with one or more of the following: maintain the spill bucket in good condition, containment free of debris/liquid, and/or to remove the contents of the spill bucket when a release/leak/spill was observed.

Violation Notes: Returned to compliance on 07/17/2014.
Violation Division: Ventura County Environmental Health
Violation Program: UST
Violation Source: CERS

Site ID: 74515
Site Name: TESORO (SHELL) 68621 (WRR 6349)
Violation Date: 07-17-2014
Citation: 23 CCR 16 2715 - California Code of Regulations, Title 23, Chapter 16, Section(s) 2715

Violation Description: The owner/operator has failed to comply with one or more of the following: to maintain a copy of the designated operator monthly inspections for the last 12 months and/or maintain a list of trained employees on-site or off-site at a readily available location, if approved by the CUPA.

Violation Notes: Returned to compliance on 08/08/2014.
Violation Division: Ventura County Environmental Health
Violation Program: UST
Violation Source: CERS

Site ID: 74515
Site Name: TESORO (SHELL) 68621 (WRR 6349)
Violation Date: 07-07-2015
Citation: 22 CCR 12 66262.40(a) - California Code of Regulations, Title 22, Chapter 12, Section(s) 66262.40(a)

Violation Description: Failure to maintain uniform hazardous waste manifest, consolidated manifest, or bills of lading copies for three years.

Violation Notes: Returned to compliance on 12/01/2015.
Violation Division: Ventura County Environmental Health
Violation Program: HW
Violation Source: CERS

Site ID: 74515
Site Name: TESORO (SHELL) 68621 (WRR 6349)
Violation Date: 07-31-2013
Citation: 23 CCR 16 2715(f) - California Code of Regulations, Title 23, Chapter 16, Section(s) 2715(f)

Violation Description: Failure to comply with one or more of the following: provide training to facility employee(s) responsible for proper operation and maintenance every 12 months and/or train new employee(s) who are responsible for proper operation and maintenance within 30-days of hire and/or to have at least one employee present during operating hours that has been trained in the proper operation and maintenance of the UST system.

Violation Notes: Returned to compliance on 08/09/2013.

Map ID
Direction
Distance
Elevation

MAP FINDINGS

Site

Database(s)

EDR ID Number
EPA ID Number

TESORO (SHELL) 68621 (WRR 6349) (Continued)

S102438825

Violation Division: Ventura County Environmental Health
Violation Program: UST
Violation Source: CERS

Site ID: 74515
Site Name: TESORO (SHELL) 68621 (WRR 6349)
Violation Date: 07-07-2015
Citation: 23 CCR 16 2636(f) - California Code of Regulations, Title 23, Chapter 16, Section(s) 2636(f)
Violation Description: Failure to continuously monitor the interstitial space of the tank, piping and/or sumps sump such that the leak detection activates an audible/visual alarm when a leak is detected.

Violation Notes: Returned to compliance on 07/07/2015.
Violation Division: Ventura County Environmental Health
Violation Program: UST
Violation Source: CERS

Site ID: 74515
Site Name: TESORO (SHELL) 68621 (WRR 6349)
Violation Date: 06-27-2017
Citation: 22 CCR 12 66262.40(a) - California Code of Regulations, Title 22, Chapter 12, Section(s) 66262.40(a)
Violation Description: Failure to keep a copy of each properly signed manifest for at least three years from the date the waste was accepted by the initial transporter. The manifest signed at the time the waste was accepted for transport shall be kept until receiving a signed copy from the designated facility which received the waste.

Violation Notes: Returned to compliance on 06/29/2017.
Violation Division: Ventura County Environmental Health
Violation Program: HW
Violation Source: CERS

Site ID: 74515
Site Name: TESORO (SHELL) 68621 (WRR 6349)
Violation Date: 07-07-2016
Citation: HSC 6.7 25290.1(c)(3), 25290.2(c)(3) - California Health and Safety Code, Chapter 6.7, Section(s) 25290.1(c)(3), 25290.2(c)(3)
Violation Description: Failure to keep water out of the secondary containment of UST systems installed on or after July 1, 2003 and before July 1, 2004, or on or after July 1, 2004.

Violation Notes: Returned to compliance on 07/07/2016.
Violation Division: Ventura County Environmental Health
Violation Program: UST
Violation Source: CERS

Site ID: 74515
Site Name: TESORO (SHELL) 68621 (WRR 6349)
Violation Date: 07-31-2013
Citation: 23 CCR 16 2663 - California Code of Regulations, Title 23, Chapter 16, Section(s) 2663
Violation Description: Failure to inspect a steel tank which has been lined or repaired using the interior lining method within 10 years of lining and every five years after.

Violation Notes: Returned to compliance on 07/31/2013.
Violation Division: Ventura County Environmental Health
Violation Program: UST
Violation Source: CERS

Map ID
Direction
Distance
Elevation

MAP FINDINGS

Site

Database(s)

EDR ID Number
EPA ID Number

TESORO (SHELL) 68621 (WRR 6349) (Continued)

S102438825

Site ID: 74515
Site Name: TESORO (SHELL) 68621 (WRR 6349)
Violation Date: 06-24-2019
Citation: HSC 6.7 25284, 25286 - California Health and Safety Code, Chapter 6.7, Section(s) 25284, 25286
Violation Description: Failure to submit a complete and accurate application for a permit to operate a UST, or for renewal of the permit.
Violation Notes: Returned to compliance on 06/24/2019.
Violation Division: Ventura County Environmental Health
Violation Program: UST
Violation Source: CERS

Site ID: 74515
Site Name: TESORO (SHELL) 68621 (WRR 6349)
Violation Date: 06-27-2018
Citation: 23 CCR 16 2665 - California Code of Regulations, Title 23, Chapter 16, Section(s) 2665
Violation Description: Failure to comply with one or more of the following: Failure to install or maintain a liquid-tight spill bucket. Have a minimum capacity of five gallons. Have a functional drain valve or other method for the removal of liquid from the spill bucket/spill container. Be resistant to galvanic corrosion.
Violation Notes: Returned to compliance on 06/27/2018.
Violation Division: Ventura County Environmental Health
Violation Program: UST
Violation Source: CERS

Site ID: 74515
Site Name: TESORO (SHELL) 68621 (WRR 6349)
Violation Date: 07-07-2016
Citation: 23 CCR 16 2641(j) - California Code of Regulations, Title 23, Chapter 16, Section(s) 2641(j)
Violation Description: Failure of the leak detection equipment to be installed, calibrated, operated, and/or maintained properly.
Violation Notes: Returned to compliance on 07/07/2016.
Violation Division: Ventura County Environmental Health
Violation Program: UST
Violation Source: CERS

Site ID: 74515
Site Name: TESORO (SHELL) 68621 (WRR 6349)
Violation Date: 07-17-2014
Citation: HSC 6.7 25291 - California Health and Safety Code, Chapter 6.7, Section(s) 25291
Violation Description: Failure to maintain under-dispenser containment, sumps, and/or other secondary containment in good condition and/or free of debris/liquid.
Violation Notes: Returned to compliance on 07/17/2014.
Violation Division: Ventura County Environmental Health
Violation Program: UST
Violation Source: CERS

Site ID: 74515
Site Name: TESORO (SHELL) 68621 (WRR 6349)
Violation Date: 07-17-2014
Citation: 22 CCR 12 66262.40(a) - California Code of Regulations, Title 22, Chapter 12, Section(s) 66262.40(a)
Violation Description: Failure to maintain uniform hazardous waste manifest, consolidated

Map ID
Direction
Distance
Elevation

MAP FINDINGS

Site

Database(s)

EDR ID Number
EPA ID Number

TESORO (SHELL) 68621 (WRR 6349) (Continued)

S102438825

manifest, or bills of lading copies for three years.
Violation Notes: Returned to compliance on 08/08/2014.
Violation Division: Ventura County Environmental Health
Violation Program: HW
Violation Source: CERS

Site ID: 74515
Site Name: TESORO (SHELL) 68621 (WRR 6349)
Violation Date: 07-07-2015
Citation: HSC 6.7 25291 - California Health and Safety Code, Chapter 6.7, Section(s) 25291
Violation Description: Failure to maintain under-dispenser containment, sumps, and/or other secondary containment in good condition and/or free of debris/liquid.

Violation Notes: Returned to compliance on 07/07/2015.
Violation Division: Ventura County Environmental Health
Violation Program: UST
Violation Source: CERS

Site ID: 74515
Site Name: TESORO (SHELL) 68621 (WRR 6349)
Violation Date: 06-24-2019
Citation: 23 CCR 16 2641(j) - California Code of Regulations, Title 23, Chapter 16, Section(s) 2641(j)
Violation Description: Failure of the leak detection equipment to be installed, calibrated, operated, and/or maintained properly.

Violation Notes: Returned to compliance on 06/24/2019.
Violation Division: Ventura County Environmental Health
Violation Program: UST
Violation Source: CERS

Site ID: 74515
Site Name: TESORO (SHELL) 68621 (WRR 6349)
Violation Date: 06-27-2017
Citation: 23 CCR 16 2665 - California Code of Regulations, Title 23, Chapter 16, Section(s) 2665
Violation Description: Failure to comply with one or more of the following: Failure to install or maintain a liquid-tight spill bucket. Have a minimum capacity of five gallons. Have a functional drain valve or other method for the removal of liquid from the spill bucket/spill container. Be resistant to galvanic corrosion.

Violation Notes: Returned to compliance on 06/27/2017.
Violation Division: Ventura County Environmental Health
Violation Program: UST
Violation Source: CERS

Site ID: 74515
Site Name: TESORO (SHELL) 68621 (WRR 6349)
Violation Date: 06-27-2017
Citation: 23 CCR 16 2641(j) - California Code of Regulations, Title 23, Chapter 16, Section(s) 2641(j)
Violation Description: Failure of the leak detection equipment to be installed, calibrated, operated, and/or maintained properly.

Violation Notes: Returned to compliance on 06/27/2017.
Violation Division: Ventura County Environmental Health
Violation Program: UST
Violation Source: CERS

Map ID
Direction
Distance
Elevation

MAP FINDINGS

Site

Database(s)

EDR ID Number
EPA ID Number

TESORO (SHELL) 68621 (WRR 6349) (Continued)

S102438825

Evaluation:

Eval General Type: Other/Unknown
Eval Date: 02-18-2016
Violations Found: No
Eval Type: Other, not routine, done by local agency
Eval Notes: SPOT CHECK INSPECTION
Eval Division: Ventura County Environmental Health
Eval Program: UST
Eval Source: CERS

Eval General Type: Compliance Evaluation Inspection
Eval Date: 06-15-2020
Violations Found: No
Eval Type: Routine done by local agency
Eval Notes: Not reported
Eval Division: Ventura County Environmental Health
Eval Program: HMRRP
Eval Source: CERS

Eval General Type: Compliance Evaluation Inspection
Eval Date: 06-15-2020
Violations Found: No
Eval Type: Routine done by local agency
Eval Notes: Not reported
Eval Division: Ventura County Environmental Health
Eval Program: HW
Eval Source: CERS

Eval General Type: Compliance Evaluation Inspection
Eval Date: 06-15-2020
Violations Found: No
Eval Type: Routine done by local agency
Eval Notes: Not reported
Eval Division: Ventura County Environmental Health
Eval Program: UST
Eval Source: CERS

Eval General Type: Compliance Evaluation Inspection
Eval Date: 06-24-2019
Violations Found: Yes
Eval Type: Routine done by local agency
Eval Notes: Not reported
Eval Division: Ventura County Environmental Health
Eval Program: UST
Eval Source: CERS

Eval General Type: Compliance Evaluation Inspection
Eval Date: 06-27-2017
Violations Found: No
Eval Type: Routine done by local agency
Eval Notes: Not reported
Eval Division: Ventura County Environmental Health
Eval Program: HMRRP
Eval Source: CERS

Eval General Type: Compliance Evaluation Inspection
Eval Date: 06-27-2017

Map ID
Direction
Distance
Elevation

MAP FINDINGS

Site

Database(s)

EDR ID Number
EPA ID Number

TESORO (SHELL) 68621 (WRR 6349) (Continued)

S102438825

Violations Found: Yes
Eval Type: Routine done by local agency
Eval Notes: Not reported
Eval Division: Ventura County Environmental Health
Eval Program: HW
Eval Source: CERS

Eval General Type: Compliance Evaluation Inspection
Eval Date: 06-27-2017
Violations Found: Yes
Eval Type: Routine done by local agency
Eval Notes: Not reported
Eval Division: Ventura County Environmental Health
Eval Program: UST
Eval Source: CERS

Eval General Type: Compliance Evaluation Inspection
Eval Date: 06-27-2018
Violations Found: No
Eval Type: Routine done by local agency
Eval Notes: Not reported
Eval Division: Ventura County Environmental Health
Eval Program: HMRRP
Eval Source: CERS

Eval General Type: Compliance Evaluation Inspection
Eval Date: 06-27-2018
Violations Found: No
Eval Type: Routine done by local agency
Eval Notes: Not reported
Eval Division: Ventura County Environmental Health
Eval Program: HW
Eval Source: CERS

Eval General Type: Compliance Evaluation Inspection
Eval Date: 06-27-2018
Violations Found: Yes
Eval Type: Routine done by local agency
Eval Notes: Not reported
Eval Division: Ventura County Environmental Health
Eval Program: UST
Eval Source: CERS

Eval General Type: Compliance Evaluation Inspection
Eval Date: 07-07-2015
Violations Found: No
Eval Type: Routine done by local agency
Eval Notes: Not reported
Eval Division: Ventura County Environmental Health
Eval Program: HMRRP
Eval Source: CERS

Eval General Type: Compliance Evaluation Inspection
Eval Date: 07-07-2015
Violations Found: Yes
Eval Type: Routine done by local agency
Eval Notes: Not reported

Map ID
Direction
Distance
Elevation

MAP FINDINGS

Site

Database(s)

EDR ID Number
EPA ID Number

TESORO (SHELL) 68621 (WRR 6349) (Continued)

S102438825

Eval Division: Ventura County Environmental Health
Eval Program: HW
Eval Source: CERS

Eval General Type: Compliance Evaluation Inspection
Eval Date: 07-07-2015
Violations Found: Yes
Eval Type: Routine done by local agency
Eval Notes: Not reported
Eval Division: Ventura County Environmental Health
Eval Program: UST
Eval Source: CERS

Eval General Type: Compliance Evaluation Inspection
Eval Date: 07-07-2016
Violations Found: No
Eval Type: Routine done by local agency
Eval Notes: Not reported
Eval Division: Ventura County Environmental Health
Eval Program: HMRRP
Eval Source: CERS

Eval General Type: Compliance Evaluation Inspection
Eval Date: 07-07-2016
Violations Found: No
Eval Type: Routine done by local agency
Eval Notes: Not reported
Eval Division: Ventura County Environmental Health
Eval Program: HW
Eval Source: CERS

Eval General Type: Compliance Evaluation Inspection
Eval Date: 07-07-2016
Violations Found: Yes
Eval Type: Routine done by local agency
Eval Notes: Not reported
Eval Division: Ventura County Environmental Health
Eval Program: UST
Eval Source: CERS

Eval General Type: Compliance Evaluation Inspection
Eval Date: 07-17-2014
Violations Found: No
Eval Type: Routine done by local agency
Eval Notes: Not reported
Eval Division: Ventura County Environmental Health
Eval Program: HMRRP
Eval Source: CERS

Eval General Type: Compliance Evaluation Inspection
Eval Date: 07-17-2014
Violations Found: Yes
Eval Type: Routine done by local agency
Eval Notes: Not reported
Eval Division: Ventura County Environmental Health
Eval Program: HW
Eval Source: CERS

Map ID
Direction
Distance
Elevation

MAP FINDINGS

Site

Database(s)

EDR ID Number
EPA ID Number

TESORO (SHELL) 68621 (WRR 6349) (Continued)

S102438825

Eval General Type:	Compliance Evaluation Inspection
Eval Date:	07-17-2014
Violations Found:	Yes
Eval Type:	Routine done by local agency
Eval Notes:	Not reported
Eval Division:	Ventura County Environmental Health
Eval Program:	UST
Eval Source:	CERS
Eval General Type:	Compliance Evaluation Inspection
Eval Date:	07-31-2013
Violations Found:	No
Eval Type:	Routine done by local agency
Eval Notes:	Not reported
Eval Division:	Ventura County Environmental Health
Eval Program:	HMRRP
Eval Source:	CERS
Eval General Type:	Compliance Evaluation Inspection
Eval Date:	07-31-2013
Violations Found:	No
Eval Type:	Routine done by local agency
Eval Notes:	Not reported
Eval Division:	Ventura County Environmental Health
Eval Program:	HW
Eval Source:	CERS
Eval General Type:	Compliance Evaluation Inspection
Eval Date:	07-31-2013
Violations Found:	Yes
Eval Type:	Routine done by local agency
Eval Notes:	Not reported
Eval Division:	Ventura County Environmental Health
Eval Program:	UST
Eval Source:	CERS
Eval General Type:	Other/Unknown
Eval Date:	08-02-2016
Violations Found:	No
Eval Type:	Other, not routine, done by local agency
Eval Notes:	SPOT CHECK INSPECTION
Eval Division:	Ventura County Environmental Health
Eval Program:	UST
Eval Source:	CERS
Eval General Type:	Other/Unknown
Eval Date:	08-09-2013
Violations Found:	No
Eval Type:	Other, not routine, done by local agency
Eval Notes:	INSPECTION, FOLLOW-UP
Eval Division:	Ventura County Environmental Health
Eval Program:	UST
Eval Source:	CERS
Eval General Type:	Other/Unknown
Eval Date:	08-11-2014
Violations Found:	No

Map ID
Direction
Distance
Elevation

MAP FINDINGS

Site

Database(s)

EDR ID Number
EPA ID Number

TESORO (SHELL) 68621 (WRR 6349) (Continued)

S102438825

Eval Type: Other, not routine, done by local agency
Eval Notes: INSPECTION, FOLLOW-UP
Eval Division: Ventura County Environmental Health
Eval Program: HW
Eval Source: CERS

Eval General Type: Other/Unknown
Eval Date: 08-11-2014
Violations Found: No
Eval Type: Other, not routine, done by local agency
Eval Notes: INSPECTION, FOLLOW-UP
Eval Division: Ventura County Environmental Health
Eval Program: UST
Eval Source: CERS

Eval General Type: Other/Unknown
Eval Date: 11-23-2015
Violations Found: No
Eval Type: Other, not routine, done by local agency
Eval Notes: FOLLOW-UP INSPECTION
Eval Division: Ventura County Environmental Health
Eval Program: UST
Eval Source: CERS

Eval General Type: Other/Unknown
Eval Date: 12-01-2015
Violations Found: No
Eval Type: Other, not routine, done by local agency
Eval Notes: FOLLOW-UP INSPECTION
Eval Division: Ventura County Environmental Health
Eval Program: HW
Eval Source: CERS

Coordinates:
Site ID: 74515
Facility Name: TESORO (SHELL) 68621 (WRR 6349)
Env Int Type Code: HWG
Program ID: 10333450
Coord Name: Not reported
Ref Point Type Desc: Center of a facility or station.
Latitude: 34.278660
Longitude: -118.708540

Affiliation:
Affiliation Type Desc: Document Preparer
Entity Name: BELSHIRE ENVIRONMENTAL SERVICES, INC.
Entity Title: Not reported
Affiliation Address: Not reported
Affiliation City: Not reported
Affiliation State: Not reported
Affiliation Country: Not reported
Affiliation Zip: Not reported
Affiliation Phone: Not reported

Affiliation Type Desc: Legal Owner
Entity Name: TESORO SOUTH COAST COMPANY LLC

Map ID
Direction
Distance
Elevation

MAP FINDINGS

Site

Database(s)

EDR ID Number
EPA ID Number

TESORO (SHELL) 68621 (WRR 6349) (Continued)

S102438825

Entity Title: Not reported
Affiliation Address: 19100 RIDGEWOOD PKWY, MS: TX1-022
Affiliation City: SAN ANTONIO
Affiliation State: TX
Affiliation Country: United States
Affiliation Zip: 78259
Affiliation Phone: (210) 626-4673

Affiliation Type Desc: Environmental Contact
Entity Name: LANNI N. DUONG
Entity Title: Not reported
Affiliation Address: 301 E. OCEAN BLVD., SUITE 1600
Affiliation City: LONG BEACH
Affiliation State: CA
Affiliation Country: Not reported
Affiliation Zip: 90802
Affiliation Phone: Not reported

Affiliation Type Desc: Facility Mailing Address
Entity Name: Mailing Address
Entity Title: Not reported
Affiliation Address: 19100 RIDGEWOOD PKWY, MS: TX1-022
Affiliation City: SAN ANTONIO
Affiliation State: TX
Affiliation Country: Not reported
Affiliation Zip: 78259
Affiliation Phone: Not reported

Affiliation Type Desc: Identification Signer
Entity Name: TERESA A. MILES
Entity Title: ENVIRONMENTAL COMPLIANCE SUPERVISOR
Affiliation Address: Not reported
Affiliation City: Not reported
Affiliation State: Not reported
Affiliation Country: Not reported
Affiliation Zip: Not reported
Affiliation Phone: Not reported

Affiliation Type Desc: Parent Corporation
Entity Name: Tesoro Refining and Marketing Company LLC
Entity Title: Not reported
Affiliation Address: Not reported
Affiliation City: Not reported
Affiliation State: Not reported
Affiliation Country: Not reported
Affiliation Zip: Not reported
Affiliation Phone: Not reported

Affiliation Type Desc: Operator
Entity Name: WESTERN REFINING RETAIL, LLC
Entity Title: Not reported
Affiliation Address: Not reported
Affiliation City: Not reported
Affiliation State: Not reported
Affiliation Country: Not reported
Affiliation Zip: Not reported
Affiliation Phone: (505) 893-2973

Map ID
Direction
Distance
Elevation

MAP FINDINGS

Site

Database(s)

EDR ID Number
EPA ID Number

TESORO (SHELL) 68621 (WRR 6349) (Continued)

S102438825

Affiliation Type Desc: UST Permit Applicant
Entity Name: TERESA A. MILES
Entity Title: ENVIRONMENTAL COMPLIANCE SUPERVISOR
Affiliation Address: Not reported
Affiliation City: Not reported
Affiliation State: Not reported
Affiliation Country: Not reported
Affiliation Zip: Not reported
Affiliation Phone: (562) 495-6850

Affiliation Type Desc: UST Property Owner Name
Entity Name: TESORO SOUTH COAST COMPANY LLC
Entity Title: Not reported
Affiliation Address: 500 SPEEWAY DRIVE
Affiliation City: ENON
Affiliation State: OH
Affiliation Country: United States
Affiliation Zip: 45323
Affiliation Phone: (210) 626-4673

Affiliation Type Desc: CUPA District
Entity Name: Ventura County Environmental Health
Entity Title: Not reported
Affiliation Address: 800 South Victoria Avenue
Affiliation City: Ventura
Affiliation State: CA
Affiliation Country: Not reported
Affiliation Zip: 93009
Affiliation Phone: (805) 654-2813

Affiliation Type Desc: Property Owner
Entity Name: TESORO SOUTH COAST COMPANY LLC
Entity Title: Not reported
Affiliation Address: 19100 RIDGEWOOD PKWY, MS: TX1-022
Affiliation City: SAN ANTONIO
Affiliation State: TX
Affiliation Country: United States
Affiliation Zip: 78259
Affiliation Phone: (210) 626-4673

Affiliation Type Desc: UST Tank Operator
Entity Name: WESTERN REFINING RETAIL, LLC
Entity Title: Not reported
Affiliation Address: 1250 W WASHINGTON STREET, SUITE #101
Affiliation City: TEMPE
Affiliation State: AZ
Affiliation Country: United States
Affiliation Zip: 85281
Affiliation Phone: (505) 893-2973

Affiliation Type Desc: UST Tank Owner
Entity Name: TESORO SOUTH COAST COMPANY LLC
Entity Title: Not reported
Affiliation Address: 500 SPEEDWAY DRIVE
Affiliation City: ENON
Affiliation State: OH
Affiliation Country: United States

Map ID
Direction
Distance
Elevation

MAP FINDINGS

Site

Database(s)

EDR ID Number
EPA ID Number

TESORO (SHELL) 68621 (WRR 6349) (Continued)

S102438825

Affiliation Zip: 45323
Affiliation Phone: (210) 626-4673

Name: SHELL SERVICE STN - TAPO
Address: 2390 TAPO ST
City,State,Zip: SIMI VALLEY, CA 93065
Site ID: 217571
CERS ID: T0611163914
CERS Description: Leaking Underground Storage Tank Cleanup Site

Affiliation:

Affiliation Type Desc: Local Agency Caseworker
Entity Name: GINA TERESA - VENTURA COUNTY
Entity Title: Not reported
Affiliation Address: 800 S. VICTORIA AVENUE
Affiliation City: VENTURA
Affiliation State: CA
Affiliation Country: Not reported
Affiliation Zip: Not reported
Affiliation Phone: Not reported

Affiliation Type Desc: Regional Board Caseworker
Entity Name: DANIEL PIROTTON - LOS ANGELES RWQCB (REGION 4)
Entity Title: Not reported
Affiliation Address: Not reported
Affiliation City: R4 UNKNOWN
Affiliation State: CA
Affiliation Country: Not reported
Affiliation Zip: Not reported
Affiliation Phone: 2135766714

BP349 TEXACO
North 2390 TAPO AND COCHRAN
1/4-1/2 SIMI VALLEY, CA 93065
0.425 mi.
2243 ft. Site 3 of 4 in cluster BP

CA LUST S103644923
CA HIST UST N/A
CA HIST CORTESE

Actual:
993 ft.
Focus Map:
4

LUST:
Name: TEXACO SS - SWINK'S
Address: 2390 TAPO ST
City,State,Zip: SIMI VALLEY, CA 93065
Lead Agency: VENTURA COUNTY
Case Type: LUST Cleanup Site
Geo Track: http://geotracker.waterboards.ca.gov/profile_report.asp?global_id=T0611100304
Global Id: T0611100304
Latitude: 34.278671
Longitude: -118.708557
Status: Completed - Case Closed
Status Date: 04/06/1990
Case Worker: Not reported
RB Case Number: C-88054
Local Agency: Not reported
File Location: Not reported
Local Case Number: 88054
Potential Media Affect: Soil
Potential Contaminants of Concern: Gasoline

Map ID
Direction
Distance
Elevation

MAP FINDINGS

Site

Database(s)

EDR ID Number
EPA ID Number

TEXACO (Continued)

S103644923

Site History: Not reported

LUST:
Global Id: T0611100304
Contact Type: Regional Board Caseworker
Contact Name: DANIEL PIROTTON
Organization Name: LOS ANGELES RWQCB (REGION 4)
Address: Not reported
City: R4 UNKNOWN
Email: dpirotton@waterboards.ca.gov
Phone Number: 2135766714

LUST:
Global Id: T0611100304
Action Type: Other
Date: 05/06/1988
Action: Leak Reported

Global Id: T0611100304
Action Type: Other
Date: 05/06/1988
Action: Leak Discovery

Global Id: T0611100304
Action Type: ENFORCEMENT
Date: 05/12/1988
Action: * Historical Enforcement

LUST:
Global Id: T0611100304
Status: Open - Case Begin Date
Status Date: 05/06/1988

Global Id: T0611100304
Status: Open - Site Assessment
Status Date: 06/22/1988

Global Id: T0611100304
Status: Open - Site Assessment
Status Date: 07/01/1988

Global Id: T0611100304
Status: Open - Site Assessment
Status Date: 12/30/1988

Global Id: T0611100304
Status: Open - Remediation
Status Date: 10/25/1989

Global Id: T0611100304
Status: Open - Remediation
Status Date: 11/28/1989

Global Id: T0611100304
Status: Completed - Case Closed
Status Date: 04/06/1990

Map ID
Direction
Distance
Elevation

MAP FINDINGS

Site

Database(s)

EDR ID Number
EPA ID Number

TEXACO (Continued)

S103644923

Name: TEXACO SS - TAPO
Address: 2390 TAPO ST.
City,State,Zip: SIMI VALLEY, CA 93065
Lead Agency: VENTURA COUNTY
Case Type: LUST Cleanup Site
Geo Track: http://geotracker.waterboards.ca.gov/profile_report.asp?global_id=T0611152113
Global Id: T0611152113
Latitude: 34.278671
Longitude: -118.708557
Status: Completed - Case Closed
Status Date: 05/04/2004
Case Worker: EKO
RB Case Number: C01012
Local Agency: VENTURA COUNTY
File Location: Not reported
Local Case Number: 01012
Potential Media Affect: Under Investigation
Potential Contaminants of Concern: Gasoline
Site History: Not reported

LUST:

Global Id: T0611152113
Contact Type: Regional Board Caseworker
Contact Name: DANIEL PIROTTON
Organization Name: LOS ANGELES RWQCB (REGION 4)
Address: Not reported
City: R4 UNKNOWN
Email: dpirotton@waterboards.ca.gov
Phone Number: 2135766714

Global Id: T0611152113
Contact Type: Local Agency Caseworker
Contact Name: ERIN K. O'CONNELL
Organization Name: VENTURA COUNTY
Address: 800 S. VICTORIA AVE
City: VENTURA
Email: erin.oconnell@ventura.org
Phone Number: Not reported

LUST:

Global Id: T0611152113
Action Type: Other
Date: 06/06/2001
Action: Leak Reported

Global Id: T0611152113
Action Type: ENFORCEMENT
Date: 05/04/2004
Action: Closure/No Further Action Letter

Global Id: T0611152113
Action Type: ENFORCEMENT
Date: 01/01/2011
Action: File Review - Closure

Global Id: T0611152113
Action Type: Other

Map ID
Direction
Distance
Elevation

MAP FINDINGS

Site

Database(s)

EDR ID Number
EPA ID Number

TEXACO (Continued)

S103644923

Date: 11/15/2000
Action: Leak Discovery

Global Id: T0611152113
Action Type: REMEDIATION
Date: 11/15/2000
Action: Not reported

Global Id: T0611152113
Action Type: Other
Date: 11/15/2000
Action: Leak Stopped

LUST:

Global Id: T0611152113
Status: Open - Case Begin Date
Status Date: 11/15/2000

Global Id: T0611152113
Status: Completed - Case Closed
Status Date: 05/04/2004

Name: SHELL SERVICE STN - TAPO
Address: 2390 TAPO ST
City,State,Zip: SIMI VALLEY, CA 93065
Lead Agency: VENTURA COUNTY
Case Type: LUST Cleanup Site
Geo Track: http://geotracker.waterboards.ca.gov/profile_report.asp?global_id=T0611163914
Global Id: T0611163914
Latitude: 34.27867
Longitude: -118.708556
Status: Completed - Case Closed
Status Date: 08/08/2005
Case Worker: GLT
RB Case Number: C04034
Local Agency: VENTURA COUNTY
File Location: Local Agency Warehouse
Local Case Number: 04034
Potential Media Affect: Soil
Potential Contaminants of Concern: Benzene
Site History: Not reported

LUST:

Global Id: T0611163914
Contact Type: Regional Board Caseworker
Contact Name: DANIEL PIROTTON
Organization Name: LOS ANGELES RWQCB (REGION 4)
Address: Not reported
City: R4 UNKNOWN
Email: dpirotton@waterboards.ca.gov
Phone Number: 2135766714

Global Id: T0611163914
Contact Type: Local Agency Caseworker
Contact Name: GINA TERESA
Organization Name: VENTURA COUNTY

Map ID
Direction
Distance
Elevation

MAP FINDINGS

Site

Database(s)

EDR ID Number
EPA ID Number

TEXACO (Continued)

S103644923

Address: 800 S. VICTORIA AVENUE
City: VENTURA
Email: gina.teresa@ventura.org
Phone Number: Not reported

LUST:

Global Id: T0611163914
Action Type: RESPONSE
Date: 07/29/2005
Action: Electronic Reporting Submittal Due

Global Id: T0611163914
Action Type: ENFORCEMENT
Date: 08/08/2005
Action: Closure/No Further Action Letter - #6

Global Id: T0611163914
Action Type: Other
Date: 10/05/2004
Action: Leak Reported

Global Id: T0611163914
Action Type: ENFORCEMENT
Date: 04/25/2005
Action: * Historical Enforcement - #5

Global Id: T0611163914
Action Type: ENFORCEMENT
Date: 01/01/2016
Action: File review

Global Id: T0611163914
Action Type: Other
Date: 10/05/2004
Action: Leak Discovery

Global Id: T0611163914
Action Type: Other
Date: 10/05/2004
Action: Leak Stopped

LUST:

Global Id: T0611163914
Status: Open - Case Begin Date
Status Date: 10/05/2004

Global Id: T0611163914
Status: Open - Site Assessment
Status Date: 10/06/2004

Global Id: T0611163914
Status: Completed - Case Closed
Status Date: 08/08/2005

Map ID
Direction
Distance
Elevation

MAP FINDINGS

Site

Database(s)

EDR ID Number
EPA ID Number

TEXACO (Continued)

S103644923

HIST UST:

Name: TEXACO
Address: 2390 TAPO AND COCHRAN
City,State,Zip: SIMI VALLEY, CA 93065
File Number: 0002CEB9
URL: <http://geotracker.waterboards.ca.gov/ustpdfs/pdf/0002CEB9.pdf>
Region: Not reported
Facility ID: Not reported
Facility Type: Not reported
Other Type: Not reported
Contact Name: Not reported
Telephone: Not reported
Owner Name: Not reported
Owner Address: Not reported
Owner City,St,Zip: Not reported
Total Tanks: Not reported

Tank Num: Not reported
Container Num: Not reported
Year Installed: Not reported
Tank Capacity: Not reported
Tank Used for: Not reported
Type of Fuel: Not reported
Container Construction Thickness: Not reported
Leak Detection: Not reported

[Click here for Geo Tracker PDF:](#)

HIST CORTESE:

edr_fname: TEXACO USA (SWINK'S)
edr_fadd1: 2390 TAPO
City,State,Zip: SIMI VALLEY, CA
Region: CORTESE
Facility County Code: 56
Reg By: LTNKA
Reg Id: C-88054

BP350
North
1/4-1/2
0.425 mi.
2243 ft.

TEXACO SS - TAPO
2390 TAPO ST
SIMI VALLEY, CA
Site 4 of 4 in cluster BP

CA LUST **S105974889**
N/A

Actual:
993 ft.

VENTURA CO. LUST:

Name: TEXACO SS - TAPO
Address: 2390 TAPO ST
City: SIMI VALLEY
Region: VENTURA
Facility ID: 01012
Status: Case Closed

Focus Map:
4

Map ID
 Direction
 Distance
 Elevation

MAP FINDINGS

Site

Database(s)

EDR ID Number
 EPA ID Number

BQ351 UNOCAL SS# 4864
North 2399 TAPO ST
1/4-1/2 SIMI, CA 93063
0.428 mi.
2258 ft. Site 1 of 7 in cluster BQ

CA LUST U002243778
CA SWEEPS UST N/A

Actual: LUST REG 4:
992 ft. Region: 4
Focus Map: Regional Board: 04
4 County: Ventura
 Facility Id: C-91050
 Status: Case Closed
 Substance: Waste Oil
 Substance Quantity: Not reported
 Local Case No: 91050
 Case Type: Soil
 Abatement Method Used at the Site: Not reported
 Global ID: T0611100748
 W Global ID: W0611103103
 Staff: UNK
 Local Agency: 56000L
 Cross Street: Not reported
 Enforcement Type: EF
 Date Leak Discovered: 5/21/1991
 Date Leak First Reported: 5/21/1991
 Date Leak Record Entered: Not reported
 Date Confirmation Began: 5/21/1991
 Date Leak Stopped: Not reported
 Date Case Last Changed on Database: Not reported
 Date the Case was Closed: 8/30/1993
 How Leak Discovered: Not reported
 How Leak Stopped: Not reported
 Cause of Leak: Not reported
 Leak Source: Not reported
 Operator: Not reported
 Water System: TRADE WINDS CLUB
 Well Name: Not reported
 Approx. Dist To Production Well (ft): 5021.5983622863866068081345799
 Source of Cleanup Funding: F
 Preliminary Site Assessment Workplan Submitted: 5/21/1991
 Preliminary Site Assessment Began: Not reported
 Pollution Characterization Began: Not reported
 Remediation Plan Submitted: Not reported
 Remedial Action Underway: Not reported
 Post Remedial Action Monitoring Began: Not reported
 Enforcement Action Date: 5/21/1991
 Historical Max MTBE Date: Not reported
 Hist Max MTBE Conc in Groundwater: Not reported
 Hist Max MTBE Conc in Soil: Not reported
 Significant Interim Remedial Action Taken: Not reported
 GW Qualifier: Not reported
 Soil Qualifier: Not reported
 Organization: Not reported
 Owner Contact: Not reported
 Responsible Party: UNOCAL
 RP Address: Not reported
 Program: LUST
 Lat/Long: 34.2789314 / -1
 Local Agency Staff: DCS

Map ID
Direction
Distance
Elevation

MAP FINDINGS

Site

Database(s)

EDR ID Number
EPA ID Number

UNOCAL SS# 4864 (Continued)

U002243778

Beneficial Use: Not reported
Priority: Not reported
Cleanup Fund Id: Not reported
Suspended: Not reported
Assigned Name: 02N/17W-07J05 S
Summary: Not reported

SWEEPS UST:

Name: UNOCAL SS# 4864
Address: 2399 TAPO ST
City: SIMI
Status: Active
Comp Number: 1169
Number: 9
Board Of Equalization: 44-000051
Referral Date: 09-30-92
Action Date: 09-30-92
Created Date: 02-29-88
Owner Tank Id: Not reported
SWRCB Tank Id: 56-000-001169-000001
Tank Status: A
Capacity: 11763
Active Date: Not reported
Tank Use: UNKNOWN
STG: P
Content: Not reported
Number Of Tanks: 5

Name: UNOCAL SS# 4864
Address: 2399 TAPO ST
City: SIMI
Status: Active
Comp Number: 1169
Number: 9
Board Of Equalization: 44-000051
Referral Date: 09-30-92
Action Date: 09-30-92
Created Date: 02-29-88
Owner Tank Id: Not reported
SWRCB Tank Id: 56-000-001169-000002
Tank Status: A
Capacity: 11763
Active Date: Not reported
Tank Use: UNKNOWN
STG: P
Content: Not reported
Number Of Tanks: Not reported

Name: UNOCAL SS# 4864
Address: 2399 TAPO ST
City: SIMI
Status: Active
Comp Number: 1169
Number: 9
Board Of Equalization: 44-000051
Referral Date: 09-30-92
Action Date: 09-30-92

Map ID
Direction
Distance
Elevation

MAP FINDINGS

Site

Database(s)

EDR ID Number
EPA ID Number

UNOCAL SS# 4864 (Continued)

U002243778

Created Date: 02-29-88
Owner Tank Id: Not reported
SWRCB Tank Id: 56-000-001169-000003
Tank Status: A
Capacity: 10000
Active Date: Not reported
Tank Use: UNKNOWN
STG: P
Content: Not reported
Number Of Tanks: Not reported

Name: UNOCAL SS# 4864
Address: 2399 TAPO ST
City: SIMI
Status: Active
Comp Number: 1169
Number: 9
Board Of Equalization: 44-000051
Referral Date: 09-30-92
Action Date: 09-30-92
Created Date: 02-29-88
Owner Tank Id: Not reported
SWRCB Tank Id: 56-000-001169-000004
Tank Status: A
Capacity: 10000
Active Date: Not reported
Tank Use: UNKNOWN
STG: P
Content: Not reported
Number Of Tanks: Not reported

Name: UNOCAL SS# 4864
Address: 2399 TAPO ST
City: SIMI
Status: Active
Comp Number: 1169
Number: 9
Board Of Equalization: 44-000051
Referral Date: 09-30-92
Action Date: 09-30-92
Created Date: 02-29-88
Owner Tank Id: Not reported
SWRCB Tank Id: 56-000-001169-000005
Tank Status: A
Capacity: 10000
Active Date: Not reported
Tank Use: UNKNOWN
STG: P
Content: Not reported
Number Of Tanks: Not reported

MAP FINDINGS

Map ID
 Direction
 Distance
 Elevation

Site

Database(s)

EDR ID Number
 EPA ID Number

BQ352 UNOCAL SS #4864
North 2399 TAPO ST
1/4-1/2 SIMI VALLEY, CA 93021
0.428 mi.
2258 ft. Site 2 of 7 in cluster BQ

CA LUST S105974887
CA HIST UST N/A
CA Cortese

Actual: VENTURA CO. LUST:
992 ft. Name: UNOCAL SS #4864
Focus Map: Address: 2399 TAPO ST
4 City: SIMI VALLEY
 Region: VENTURA
 Facility ID: 91050
 Status: Case Closed

HIST UST:
 Name: UNION OIL SERVICE STATION 486
 Address: 2399 TAPO STREET
 City,State,Zip: SIMI VALLEY, CA 93063
 File Number: 0002D00F
 URL: <http://geotracker.waterboards.ca.gov/ustpdfs/pdf/0002D00F.pdf>
 Region: Not reported
 Facility ID: Not reported
 Facility Type: Not reported
 Other Type: Not reported
 Contact Name: Not reported
 Telephone: Not reported
 Owner Name: Not reported
 Owner Address: Not reported
 Owner City,St,Zip: Not reported
 Total Tanks: Not reported

Tank Num: Not reported
 Container Num: Not reported
 Year Installed: Not reported
 Tank Capacity: Not reported
 Tank Used for: Not reported
 Type of Fuel: Not reported
 Container Construction Thickness: Not reported
 Leak Detection: Not reported

Click here for Geo Tracker PDF:

CORTESE:
 Name: UNOCAL SS #4864
 Address: 2399 TAPO ST
 City,State,Zip: SIMI VALLEY, CA 93021
 Region: CORTESE
 Envirostor Id: Not reported
 Global ID: T0611100748
 Site/Facility Type: LUST CLEANUP SITE
 Cleanup Status: COMPLETED - CASE CLOSED
 Status Date: Not reported
 Site Code: Not reported
 Latitude: Not reported
 Longitude: Not reported
 Owner: Not reported
 Enf Type: Not reported
 Swat R: Not reported

Map ID
 Direction
 Distance
 Elevation

MAP FINDINGS

Site

Database(s)

EDR ID Number
 EPA ID Number

UNOCAL SS #4864 (Continued)

S105974887

Flag: active
 Order No: Not reported
 Waste Discharge System No: Not reported
 Effective Date: Not reported
 Region 2: Not reported
 WID Id: Not reported
 Solid Waste Id No: Not reported
 Waste Management Uit Name: Not reported
 File Name: Active Open

BQ353
 North
 1/4-1/2
 0.428 mi.
 2258 ft.

TOSCO - 76 SS #4864
2399 TAPO ST.
SIMI VALLEY, CA 93063
Site 3 of 7 in cluster BQ

CA LUST S105974890
N/A

Actual:
992 ft.
Focus Map:
4

LUST REG 4:
 Region: 4
 Regional Board: 04
 County: Ventura
 Facility Id: C-99023
 Status: Not reported
 Substance: Gasoline
 Substance Quantity: Not reported
 Local Case No: 99023
 Case Type: Not reported
 Abatement Method Used at the Site: Not reported
 Global ID: T0611196625
 W Global ID: Not reported
 Staff: UNK
 Local Agency: 56000L
 Cross Street: COCHRAN ST.
 Enforcement Type: None Taken
 Date Leak Discovered: 12/22/1998
 Date Leak First Reported: 3/23/1999
 Date Leak Record Entered: Not reported
 Date Confirmation Began: Not reported
 Date Leak Stopped: 12/22/1998
 Date Case Last Changed on Database: Not reported
 Date the Case was Closed: Not reported
 How Leak Discovered: OM
 How Leak Stopped: Other Means
 Cause of Leak: UNK
 Leak Source: Piping
 Operator: Not reported
 Water System: Not reported
 Well Name: Not reported
 Approx. Dist To Production Well (ft): 4993.9440896709682692831834543
 Source of Cleanup Funding: Piping
 Preliminary Site Assessment Workplan Submitted: Not reported
 Preliminary Site Assessment Began: Not reported
 Pollution Characterization Began: Not reported
 Remediation Plan Submitted: Not reported
 Remedial Action Underway: Not reported
 Post Remedial Action Monitoring Began: Not reported
 Enforcement Action Date: Not reported
 Historical Max MTBE Date: Not reported
 Hist Max MTBE Conc in Groundwater: Not reported

Map ID
Direction
Distance
Elevation

MAP FINDINGS

Site

Database(s)

EDR ID Number
EPA ID Number

TOSCO - 76 SS #4864 (Continued)

S105974890

Hist Max MTBE Conc in Soil: Not reported
Significant Interim Remedial Action Taken: Not reported
GW Qualifier: Not reported
Soil Qualifier: Not reported
Organization: Not reported
Owner Contact: Not reported
Responsible Party: SHARI A. LONDON
RP Address: CONOCOPHILLIPS, P.O. BOX 25376
Program: LUST
Lat/Long: 34.278864 / -1
Local Agency Staff: DCS
Beneficial Use: Not reported
Priority: Not reported
Cleanup Fund Id: Not reported
Suspended: Not reported
Assigned Name: Not reported
Summary: Not reported

VENTURA CO. LUST:

Name: TOSCO - 76 SS #4864
Address: 2399 TAPO ST.
City: SIMI VALLEY
Region: VENTURA
Facility ID: 99023
Status: Case Closed

BQ354 UNOCAL #4864
North 2399 TAPO ST.
1/4-1/2 SIMI VALLEY, CA 93063
0.428 mi.
2258 ft. Site 4 of 7 in cluster BQ

CA LUST S100947499
CA CERS HAZ WASTE N/A
CA CERS TANKS
CA VENTURA CO. BWT
CA Cortese
CA HIST CORTESE
CA CERS

Actual:
992 ft.

Focus Map:
4

LUST:

Name: UNOCAL SS #4864
Address: 2399 TAPO ST
City,State,Zip: SIMI VALLEY, CA 93021
Lead Agency: VENTURA COUNTY
Case Type: LUST Cleanup Site
Geo Track: http://geotracker.waterboards.ca.gov/profile_report.asp?global_id=T0611100748
Global Id: T0611100748
Latitude: 34.278716
Longitude: -118.709285
Status: Completed - Case Closed
Status Date: 08/30/1993
Case Worker: Not reported
RB Case Number: C-91050
Local Agency: Not reported
File Location: Not reported
Local Case Number: 91050
Potential Media Affect: Soil
Potential Contaminants of Concern: Waste Oil / Motor / Hydraulic / Lubricating
Site History: Not reported

LUST:

Global Id: T0611100748
Contact Type: Regional Board Caseworker

Map ID
Direction
Distance
Elevation

MAP FINDINGS

Site

Database(s)

EDR ID Number
EPA ID Number

UNOCAL #4864 (Continued)

S100947499

Contact Name: DANIEL PIROTTON
Organization Name: LOS ANGELES RWQCB (REGION 4)
Address: Not reported
City: R4 UNKNOWN
Email: dpirotton@waterboards.ca.gov
Phone Number: 2135766714

LUST:

Global Id: T0611100748
Action Type: ENFORCEMENT
Date: 05/21/1991
Action: * Historical Enforcement

Global Id: T0611100748
Action Type: Other
Date: 05/21/1991
Action: Leak Reported

Global Id: T0611100748
Action Type: Other
Date: 05/21/1991
Action: Leak Discovery

LUST:

Global Id: T0611100748
Status: Open - Case Begin Date
Status Date: 05/21/1991

Global Id: T0611100748
Status: Open - Site Assessment
Status Date: 05/21/1991

Global Id: T0611100748
Status: Completed - Case Closed
Status Date: 08/30/1993

Name: UNOCAL #4864
Address: 2399 TAPO ST.
City,State,Zip: SIMI VALLEY, CA 93063
Lead Agency: VENTURA COUNTY
Case Type: LUST Cleanup Site
Geo Track: http://geotracker.waterboards.ca.gov/profile_report.asp?global_id=T0611196625
Global Id: T0611196625
Latitude: 34.278716
Longitude: -118.709285
Status: Completed - Case Closed
Status Date: 03/30/2005
Case Worker: Not reported
RB Case Number: C99023
Local Agency: Not reported
File Location: Local Agency Warehouse
Local Case Number: 99023
Potential Media Affect: Not reported
Potential Contaminants of Concern: Gasoline
Site History: Not reported

Map ID
Direction
Distance
Elevation

MAP FINDINGS

Site

Database(s)

EDR ID Number
EPA ID Number

UNOCAL #4864 (Continued)

S100947499

LUST:

Global Id: T0611196625
Contact Type: Regional Board Caseworker
Contact Name: DANIEL PIROTTON
Organization Name: LOS ANGELES RWQCB (REGION 4)
Address: Not reported
City: R4 UNKNOWN
Email: dpirotton@waterboards.ca.gov
Phone Number: 2135766714

LUST:

Global Id: T0611196625
Action Type: ENFORCEMENT
Date: 08/02/2004
Action: * Historical Enforcement - #L02

Global Id: T0611196625
Action Type: ENFORCEMENT
Date: 12/02/2004
Action: * Historical Enforcement - #L04

Global Id: T0611196625
Action Type: Other
Date: 03/23/1999
Action: Leak Reported

Global Id: T0611196625
Action Type: ENFORCEMENT
Date: 02/19/2004
Action: * Historical Enforcement - #L01

Global Id: T0611196625
Action Type: ENFORCEMENT
Date: 11/12/2003
Action: * No Action

Global Id: T0611196625
Action Type: ENFORCEMENT
Date: 08/26/2004
Action: * Historical Enforcement - #L03

Global Id: T0611196625
Action Type: ENFORCEMENT
Date: 08/12/2003
Action: * No Action

Global Id: T0611196625
Action Type: ENFORCEMENT
Date: 02/02/2005
Action: * No Action

Global Id: T0611196625
Action Type: ENFORCEMENT
Date: 01/12/2005
Action: * Historical Enforcement - #L05

Map ID
Direction
Distance
Elevation

MAP FINDINGS

Site

Database(s)

EDR ID Number
EPA ID Number

UNOCAL #4864 (Continued)

S100947499

Global Id: T0611196625
Action Type: ENFORCEMENT
Date: 03/30/2005
Action: Closure/No Further Action Letter

Global Id: T0611196625
Action Type: RESPONSE
Date: 03/15/2005
Action: Electronic Reporting Submittal Due

Global Id: T0611196625
Action Type: Other
Date: 12/22/1998
Action: Leak Discovery

Global Id: T0611196625
Action Type: REMEDIATION
Date: 12/22/1998
Action: Excavation

Global Id: T0611196625
Action Type: Other
Date: 12/22/1998
Action: Leak Stopped

LUST:

Global Id: T0611196625
Status: Open - Case Begin Date
Status Date: 12/22/1998

Global Id: T0611196625
Status: Open - Remediation
Status Date: 01/01/1999

Global Id: T0611196625
Status: Open - Site Assessment
Status Date: 01/01/1999

Global Id: T0611196625
Status: Open - Remediation
Status Date: 03/01/1999

Global Id: T0611196625
Status: Open - Verification Monitoring
Status Date: 07/01/1999

Global Id: T0611196625
Status: Open - Verification Monitoring
Status Date: 01/01/2005

Global Id: T0611196625
Status: Completed - Case Closed
Status Date: 03/30/2005

CERS HAZ WASTE:

Map ID
Direction
Distance
Elevation

MAP FINDINGS

Site

Database(s)

EDR ID Number
EPA ID Number

UNOCAL #4864 (Continued)

S100947499

Name: KEANS AUTOMOTIVE SERVICE INC
Address: 2399 TAPO ST
City,State,Zip: SIMI VALLEY, CA 93063
Site ID: 41224
CERS ID: 10337737
CERS Description: Hazardous Waste Generator

CERS TANKS:

Name: H D FUEL
Address: 2399 TAPO ST
City,State,Zip: SIMI VALLEY, CA 93063
Site ID: 121244
CERS ID: 10332406
CERS Description: Underground Storage Tank

VENTURA CO. BWT:

Name: H.D. FUEL
Address: 2399 TAPO ST
City,State,Zip: SIMI VALLEY, CA
Facility ID: FA0005590
Program: BUSINESS PLAN/CUPA UNDERGROUND TANKS

Name: KEANS AUTOMOTIVE SERVICE INC
Address: 2399 TAPO ST
City,State,Zip: SIMI VALLEY, CA
Facility ID: FA0020876
Program: BUSINESS PLAN/HAZARDOUS WASTE GENERATOR

Name: KEAN'S 76 SERVICE #254864
Address: 2399 TAPO ST
City,State,Zip: SIMI VALLEY, CA
Facility ID: HM 3345
Program: Not reported

Name: KEAN'S 76 SERVICE #254864
Address: 2399 TAPO ST
City,State,Zip: SIMI VALLEY, CA
Facility ID: HM 3802
Program: Not reported

CORTESE:

Name: UNOCAL #4864
Address: 2399 TAPO ST.
City,State,Zip: SIMI VALLEY, CA 93063
Region: CORTESE
Envirostor Id: Not reported
Global ID: T0611196625
Site/Facility Type: LUST CLEANUP SITE
Cleanup Status: COMPLETED - CASE CLOSED
Status Date: Not reported
Site Code: Not reported
Latitude: Not reported
Longitude: Not reported
Owner: Not reported
Enf Type: Not reported
Swat R: Not reported

Map ID
Direction
Distance
Elevation

MAP FINDINGS

Site

Database(s)

EDR ID Number
EPA ID Number

UNOCAL #4864 (Continued)

S100947499

Flag: active
Order No: Not reported
Waste Discharge System No: Not reported
Effective Date: Not reported
Region 2: Not reported
WID Id: Not reported
Solid Waste Id No: Not reported
Waste Management Uit Name: Not reported
File Name: Active Open

HIST CORTESE:

edr_fname: UNOCAL #4864
edr_fadd1: 2399 TAPO
City,State,Zip: SIMI VALLEY, CA 93021
Region: CORTESE
Facility County Code: 56
Reg By: LTNKA
Reg Id: C-91050

edr_fname: UNOCAL #4864
edr_fadd1: 2399 TAPO
City,State,Zip: SIMI VALLEY, CA 93021
Region: CORTESE
Facility County Code: 56
Reg By: LTNKA
Reg Id: C-99023

CERS:

Name: HD FUEL
Address: 2399 TAPO STREET
City,State,Zip: SIMI VALLEY, CA 93063-3023
Site ID: 501437
CERS ID: 110013916183
CERS Description: US EPA Air Emission Inventory System (EIS)

Name: UNOCAL SS #4864
Address: 2399 TAPO ST
City,State,Zip: SIMI VALLEY, CA 93021
Site ID: 219377
CERS ID: T0611100748
CERS Description: Leaking Underground Storage Tank Cleanup Site

Affiliation:

Affiliation Type Desc: Regional Board Caseworker
Entity Name: DANIEL PIROTTON - LOS ANGELES RWQCB (REGION 4)
Entity Title: Not reported
Affiliation Address: Not reported
Affiliation City: R4 UNKNOWN
Affiliation State: CA
Affiliation Country: Not reported
Affiliation Zip: Not reported
Affiliation Phone: 2135766714

Name: H D FUEL
Address: 2399 TAPO ST
City,State,Zip: SIMI VALLEY, CA 93063

Map ID
Direction
Distance
Elevation

MAP FINDINGS

Site

Database(s)

EDR ID Number
EPA ID Number

UNOCAL #4864 (Continued)

S100947499

Site ID: 121244
CERS ID: 10332406
CERS Description: Chemical Storage Facilities

Violations:

Site ID: 121244
Site Name: H D fuel
Violation Date: 11-13-2013
Citation: HSC 6.7 25286(a) - California Health and Safety Code, Chapter 6.7, Section(s) 25286(a)

Violation Description: Failure to prepare, maintain, and submit accurate CUPA UST Operating Permit Application for Facility information and/or Tank information.

Violation Notes: Returned to compliance on 12/20/2013.
Violation Division: Ventura County Environmental Health
Violation Program: UST
Violation Source: CERS

Site ID: 121244
Site Name: H D fuel
Violation Date: 11-18-2016
Citation: HSC 6.75 25299.30-25299.34 - California Health and Safety Code, Chapter 6.75, Section(s) 25299.30-25299.34

Violation Description: Failure to submit and maintain complete and current Certification of Financial Responsibility or other mechanism of financial assurance.

Violation Notes: Returned to compliance on 12/07/2016.
Violation Division: Ventura County Environmental Health
Violation Program: UST
Violation Source: CERS

Site ID: 121244
Site Name: H D fuel
Violation Date: 11-12-2014
Citation: HSC 6.75 25299.30-25299.34 - California Health and Safety Code, Chapter 6.75, Section(s) 25299.30-25299.34

Violation Description: Failure to submit and maintain complete and current Certification of Financial Responsibility or other mechanism of financial assurance.

Violation Notes: Returned to compliance on 12/01/2014.
Violation Division: Ventura County Environmental Health
Violation Program: UST
Violation Source: CERS

Site ID: 121244
Site Name: H D fuel
Violation Date: 11-12-2014
Citation: 23 CCR 16 2636(f) - California Code of Regulations, Title 23, Chapter 16, Section(s) 2636(f)

Violation Description: Failure to continuously monitor the interstitial space of the tank, piping and/or sumps sump such that the leak detection activates an audible/visual alarm when a leak is detected.

Violation Notes: Returned to compliance on 11/12/2014.
Violation Division: Ventura County Environmental Health
Violation Program: UST
Violation Source: CERS

Site ID: 121244
Site Name: H D fuel
Violation Date: 11-16-2016
Citation: HSC 6.75 25299.30-25299.34 - California Health and Safety Code,

Map ID
Direction
Distance
Elevation

MAP FINDINGS

Site

Database(s)

EDR ID Number
EPA ID Number

UNOCAL #4864 (Continued)

S100947499

Violation Description: Chapter 6.75, Section(s) 25299.30-25299.34
Failure to submit and maintain complete and current Certification of Financial Responsibility or other mechanism of financial assurance.

Violation Notes: Returned to compliance on 11/16/2016.

Violation Division: Ventura County Environmental Health

Violation Program: UST

Violation Source: CERS

Site ID: 121244

Site Name: H D fuel

Violation Date: 10-31-2018

Citation: 23 CCR 16 2643(b)(1) - California Code of Regulations, Title 23, Chapter 16, Section(s) 2643(b)(1)

Violation Description: Failure of the automatic tank gauging (ATG) system to perform valid 0.2 gallon-per-hour leak tests or generate hard-copy test reports at least once every 30 days.

Violation Notes: Returned to compliance on 11/15/2018.

Violation Division: Ventura County Environmental Health

Violation Program: UST

Violation Source: CERS

Site ID: 121244

Site Name: H D fuel

Violation Date: 11-13-2013

Citation: 23 CCR 16 2636(f)(2) - California Code of Regulations, Title 23, Chapter 16, Section(s) 2636(f)(2)

Violation Description: Failure of the pressurized piping to meet one or more of the following requirements: monitored at least hourly with the capability of detecting a release of 3.0 gallons per hour, and will restrict the flow of product through the piping or trigger an alarm when a release occurs.

Violation Notes: Returned to compliance on 01/10/2014.

Violation Division: Ventura County Environmental Health

Violation Program: UST

Violation Source: CERS

Site ID: 121244

Site Name: H D fuel

Violation Date: 10-31-2018

Citation: 23 CCR 16 2641(j) - California Code of Regulations, Title 23, Chapter 16, Section(s) 2641(j)

Violation Description: Failure of the leak detection equipment to be installed, calibrated, operated, and/or maintained properly.

Violation Notes: Returned to compliance on 10/31/2018.

Violation Division: Ventura County Environmental Health

Violation Program: UST

Violation Source: CERS

Site ID: 121244

Site Name: H D fuel

Violation Date: 11-13-2013

Citation: HSC 6.95 25504(c) - California Health and Safety Code, Chapter 6.95, Section(s) 25504(c)

Violation Description: Failure to include an adequate training program in the business plan, which is reasonable and appropriate for the size of the business and the nature of the hazardous material handled.

Violation Notes: Returned to compliance on 01/10/2014.

Map ID
Direction
Distance
Elevation

MAP FINDINGS

Site

Database(s)

EDR ID Number
EPA ID Number

UNOCAL #4864 (Continued)

S100947499

Violation Division: Ventura County Environmental Health
Violation Program: HMRRP
Violation Source: CERS

Site ID: 121244
Site Name: H D fuel
Violation Date: 10-22-2019
Citation: HSC 6.7 25284.2 - California Health and Safety Code, Chapter 6.7, Section(s) 25284.2
Violation Description: "Failure to meet one or more of the following requirements: Install or maintain a liquid-tight spill container. Have a minimum capacity of five gallons. Have a functional drain valve or other method for the removal of liquid from the spill container. Be resistant to galvanic corrosion. Perform a tightness test at installation, every 12 months thereafter, or within 30 days after a repair to the spill container. Tested using applicable manufacturer guidelines, industry codes, engineering standards, or a method approved by a professional engineer. Tested by a certified UST service technician. Maintain records of spill containment testing for 36 months. "

Violation Notes: Returned to compliance on 11/19/2019.
Violation Division: Ventura County Environmental Health
Violation Program: UST
Violation Source: CERS

Site ID: 121244
Site Name: H D fuel
Violation Date: 11-23-2015
Citation: HSC 6.95 25508(a)(3) - California Health and Safety Code, Chapter 6.95, Section(s) 25508(a)(3)
Violation Description: Failure to complete and electronically submit a site map with all required content.
Violation Notes: Returned to compliance on 01/05/2016.
Violation Division: Ventura County Environmental Health
Violation Program: HMRRP
Violation Source: CERS

Site ID: 121244
Site Name: H D fuel
Violation Date: 11-08-2017
Citation: HSC 6.7 Multiple - California Health and Safety Code, Chapter 6.7, Section(s) Multiple
Violation Description: UST Program -General - Must include violation description, proper statute and regulation citation in the "comment" section.
Violation Notes: Returned to compliance on 11/08/2017.
Violation Division: Ventura County Environmental Health
Violation Program: UST
Violation Source: CERS

Site ID: 121244
Site Name: H D fuel
Violation Date: 10-31-2018
Citation: 23 CCR 16 2712(b)(1)(G) - California Code of Regulations, Title 23, Chapter 16, Section(s) 2712(b)(1)(G)
Violation Description: Failure to comply with one or more of the following overfill prevention equipment requirements: Alert the transfer operator when the tank is 90 percent full by restricting the flow into the tank or triggering an audible and visual alarm; or Restrict delivery of flow

Map ID
Direction
Distance
Elevation

MAP FINDINGS

Site

Database(s)

EDR ID Number
EPA ID Number

UNOCAL #4864 (Continued)

S100947499

to the tank at least 30 minutes before the tank overfills, provided the restriction occurs when the tank is filled to no more than 95 percent of capacity; and activate an audible alarm at least five minutes before the tank overfills; or Provide positive shut-off of flow to the tank when the tank is filled to no more than 95 percent of capacity; or Provide positive shut-off of flow to the tank so that none of the fittings located on the top of the tank are exposed to product due to overfilling. Install/retrofit overfill prevention equipment that does not use flow restrictors on vent piping to meet overfill prevention equipment requirements when the overfill prevention equipment is installed, repaired, or replaced on and after October 1, - 2018. For USTs installed before October 1, 2018, perform an inspection by October 13, 2018 and every 36 months thereafter. For USTs installed on and after October- 1,- 2018, perform an inspection at installation and every 36 months thereafter. Inspected within 30 days after a repair to the overfill prevention equipment. Inspected using an applicable manufacturer guidelines, industry codes, engineering standards, or a method approved by a professional engineer. Inspected by a certified UST service technician. Maintain records of overfill prevention equipment inspection for 36 months. Returned to compliance on 11/29/2018.

Violation Notes:
Violation Division: Ventura County Environmental Health
Violation Program: UST
Violation Source: CERS

Site ID: 121244
Site Name: H D fuel
Violation Date: 10-31-2018
Citation: HSC 6.95 25508.1(a)-(f) - California Health and Safety Code, Chapter 6.95, Section(s) 25508.1(a)-(f)

Violation Description: Failure to electronically update business plan within 30 days of any one of the following events: A 100 percent or more increase in the quantity of a previously disclosed material. Any handling of a previously undisclosed hazardous materials at or above reportable quantities. A change of business address, business ownership, or business name. A substantial change in the handler's operations that requires modification to any portion of the business plan.

Violation Notes:
Violation Division: Ventura County Environmental Health
Violation Program: HMRRP
Violation Source: CERS

Site ID: 121244
Site Name: H D fuel
Violation Date: 11-16-2016
Citation: HSC 6.7 Multiple - California Health and Safety Code, Chapter 6.7, Section(s) Multiple

Violation Description: UST Program - Administration/Documentation - General - Must include violation description, proper statute and regulation citation in the "comment" section.

Violation Notes:
Violation Division: Ventura County Environmental Health
Violation Program: UST
Violation Source: CERS

Site ID: 121244
Site Name: H D fuel

Map ID
Direction
Distance
Elevation

MAP FINDINGS

Site

Database(s)

EDR ID Number
EPA ID Number

UNOCAL #4864 (Continued)

S100947499

Violation Date: 11-08-2017
Citation: 23 CCR 16 2641(j) - California Code of Regulations, Title 23, Chapter 16, Section(s) 2641(j)
Violation Description: Failure of the leak detection equipment to be installed, calibrated, operated, and/or maintained properly.
Violation Notes: Returned to compliance on 11/08/2017.
Violation Division: Ventura County Environmental Health
Violation Program: UST
Violation Source: CERS

Site ID: 121244
Site Name: H D fuel
Violation Date: 11-08-2017
Citation: HSC 6.7 Multiple - California Health and Safety Code, Chapter 6.7, Section(s) Multiple
Violation Description: UST Program -General - Must include violation description, proper statute and regulation citation in the "comment" section.
Violation Notes: Returned to compliance on 01/17/2018.
Violation Division: Ventura County Environmental Health
Violation Program: UST
Violation Source: CERS

Site ID: 121244
Site Name: H D fuel
Violation Date: 11-12-2014
Citation: HSC 6.7 25284(a)(3) - California Health and Safety Code, Chapter 6.7, Section(s) 25284(a)(3)
Violation Description: Failure to submit, maintain, or implement an owner/operator written agreement.
Violation Notes: Returned to compliance on 01/07/2015.
Violation Division: Ventura County Environmental Health
Violation Program: UST
Violation Source: CERS

Site ID: 121244
Site Name: H D fuel
Violation Date: 10-22-2019
Citation: 23 CCR 16 2712(b)(2) - California Code of Regulations, Title 23, Chapter 16, Section(s) 2712(b)(2)
Violation Description: Failure to maintain monitoring records for release detection and/or maintain records of appropriate follow-up actions.
Violation Notes: Returned to compliance on 12/03/2019.
Violation Division: Ventura County Environmental Health
Violation Program: UST
Violation Source: CERS

Site ID: 121244
Site Name: H D fuel
Violation Date: 11-16-2016
Citation: 23 CCR 16 2715(c) - California Code of Regulations, Title 23, Chapter 16, Section(s) 2715(c)
Violation Description: Failure to comply with one or more of the following designated operator (DO) monthly inspection requirements: Be performed by an ICC certified DO. Inspect monthly alarm history report, check that alarms are documented and responded to appropriately, and attach a copy. Inspect for the presence of liquid/debris in spill containers. Inspect for the presence of liquid/debris in under dispenser containment (UDC)

Map ID
Direction
Distance
Elevation

MAP FINDINGS

Site

Database(s)

EDR ID Number
EPA ID Number

UNOCAL #4864 (Continued)

S100947499

and ensure that the monitoring equipment is positioned correctly. Inspect for liquid or debris in containment sumps where an alarm occurred with no service visit. Check that all testing and maintenance has been completed and documented. Verify that all facility employees have been properly trained.

Violation Notes: Returned to compliance on 11/18/2016.
Violation Division: Ventura County Environmental Health
Violation Program: UST
Violation Source: CERS

Site ID: 121244
Site Name: H D fuel
Violation Date: 10-22-2019
Citation: 23 CCR 16 2715(c)(4) - California Code of Regulations, Title 23, Chapter 16, Section(s) 2715(c)(4)
Violation Description: Failure to maintain a list of employees trained by the designated operator on-site or off-site at a readily available location, if approved by the UPA. For training that occurs on or after October 1, 2018, failure to maintain a copy of the "Facility Employee Training Certificate" on-site or off-site at a readily available location, if approved by the UPA.

Violation Notes: Returned to compliance on 12/03/2019.
Violation Division: Ventura County Environmental Health
Violation Program: UST
Violation Source: CERS

Site ID: 121244
Site Name: H D fuel
Violation Date: 11-16-2016
Citation: HSC 6.7 Multiple - California Health and Safety Code, Chapter 6.7, Section(s) Multiple
Violation Description: UST Program - Administration/Documentation - General - Must include violation description, proper statute and regulation citation in the "comment" section.

Violation Notes: Returned to compliance on 11/16/2016.
Violation Division: Ventura County Environmental Health
Violation Program: UST
Violation Source: CERS

Site ID: 121244
Site Name: H D fuel
Violation Date: 10-22-2019
Citation: 23 CCR 16 2716(e) - California Code of Regulations, Title 23, Chapter 16, Section(s) 2716(e)
Violation Description: For designated operator (DO) monthly inspections conducted before October 1, 2018, failure to comply with one or more of the following requirements: Be performed by an ICC certified DO. Inspect monthly alarm history report, check that alarms are documented and responded to appropriately, and attach a copy. Inspect for the presence of liquid/debris in spill containers. Inspect for the presence of liquid/debris in under dispenser containment (UDC) and ensure that the monitoring equipment is positioned correctly. Inspect for liquid or debris in containment sumps where an alarm occurred with no service visit. Check that all testing and maintenance has been completed and documented. Verify that all facility employees have been trained in accordance with 23 CCR 2715(c). For designated operator (DO) 30 day inspections conducted on and after October 1, 2018, failure to conduct

Map ID
Direction
Distance
Elevation

MAP FINDINGS

Site

Database(s)

EDR ID Number
EPA ID Number

UNOCAL #4864 (Continued)

S100947499

Violation Notes: the designated UST operator visual inspection at least once every 30 days.
Violation Division: Returned to compliance on 12/03/2019.
Violation Program: Ventura County Environmental Health
Violation Source: UST
CERS

Site ID: 121244
Site Name: H D fuel
Violation Date: 11-23-2015
Citation: 23 CCR 16 2636(f) - California Code of Regulations, Title 23, Chapter 16, Section(s) 2636(f)

Violation Description: Failure to continuously monitor the interstitial space of the tank, piping and/or sumps sump such that the leak detection activates an audible/visual alarm when a leak is detected.

Violation Notes: Returned to compliance on 11/23/2015.
Violation Division: Ventura County Environmental Health
Violation Program: UST
Violation Source: CERS

Site ID: 121244
Site Name: H D fuel
Violation Date: 11-16-2016
Citation: 23 CCR 16 2641(h) - California Code of Regulations, Title 23, Chapter 16, Section(s) 2641(h)

Violation Description: Failure to have an approved UST Response Plan.

Violation Notes: Returned to compliance on 11/16/2016.
Violation Division: Ventura County Environmental Health
Violation Program: UST
Violation Source: CERS

Site ID: 121244
Site Name: H D fuel
Violation Date: 11-16-2016
Citation: 23 CCR 16 2641(j) - California Code of Regulations, Title 23, Chapter 16, Section(s) 2641(j)

Violation Description: Failure of the leak detection equipment to be installed, calibrated, operated, and/or maintained properly.

Violation Notes: Returned to compliance on 11/16/2016.
Violation Division: Ventura County Environmental Health
Violation Program: UST
Violation Source: CERS

Site ID: 121244
Site Name: H D fuel
Violation Date: 11-16-2016
Citation: HSC 6.95 25508(a)(3) - California Health and Safety Code, Chapter 6.95, Section(s) 25508(a)(3)

Violation Description: Failure to complete and electronically submit a site map with all required content.

Violation Notes: Returned to compliance on 11/16/2016.
Violation Division: Ventura County Environmental Health
Violation Program: HMRRP
Violation Source: CERS

Site ID: 121244
Site Name: H D fuel

Map ID
Direction
Distance
Elevation

MAP FINDINGS

Site

Database(s)

EDR ID Number
EPA ID Number

UNOCAL #4864 (Continued)

S100947499

Violation Date: 10-31-2018
Citation: 23 CCR 16 2641(h) - California Code of Regulations, Title 23, Chapter 16, Section(s) 2641(h)
Violation Description: Failure to have an approved UST Monitoring Plan.
Violation Notes: Returned to compliance on 11/29/2018.
Violation Division: Ventura County Environmental Health
Violation Program: UST
Violation Source: CERS

Evaluation:
Eval General Type: Other/Unknown
Eval Date: 01-05-2016
Violations Found: No
Eval Type: Other, not routine, done by local agency
Eval Notes: FOLLOW-UP INSPECTION
Eval Division: Ventura County Environmental Health
Eval Program: HMRRP
Eval Source: CERS

Eval General Type: Other/Unknown
Eval Date: 01-10-2014
Violations Found: No
Eval Type: Other, not routine, done by local agency
Eval Notes: INSPECTION, FOLLOW-UP
Eval Division: Ventura County Environmental Health
Eval Program: HMRRP
Eval Source: CERS

Eval General Type: Other/Unknown
Eval Date: 01-10-2014
Violations Found: No
Eval Type: Other, not routine, done by local agency
Eval Notes: INSPECTION, FOLLOW-UP
Eval Division: Ventura County Environmental Health
Eval Program: UST
Eval Source: CERS

Eval General Type: Other/Unknown
Eval Date: 01-12-2015
Violations Found: No
Eval Type: Other, not routine, done by local agency
Eval Notes: INSPECTION, FOLLOW-UP
Eval Division: Ventura County Environmental Health
Eval Program: UST
Eval Source: CERS

Eval General Type: Other/Unknown
Eval Date: 03-03-2020
Violations Found: No
Eval Type: Other, not routine, done by local agency
Eval Notes: FOLLOW-UP INSPECTION
Eval Division: Ventura County Environmental Health
Eval Program: UST
Eval Source: CERS

Eval General Type: Compliance Evaluation Inspection
Eval Date: 07-25-2019

Map ID
Direction
Distance
Elevation

MAP FINDINGS

Site

Database(s)

EDR ID Number
EPA ID Number

UNOCAL #4864 (Continued)

S100947499

Violations Found:	No
Eval Type:	Routine done by local agency
Eval Notes:	Not reported
Eval Division:	Ventura County Environmental Health
Eval Program:	HW
Eval Source:	CERS
Eval General Type:	Compliance Evaluation Inspection
Eval Date:	10-22-2019
Violations Found:	No
Eval Type:	Routine done by local agency
Eval Notes:	Not reported
Eval Division:	Ventura County Environmental Health
Eval Program:	HMRRP
Eval Source:	CERS
Eval General Type:	Other/Unknown
Eval Date:	10-22-2019
Violations Found:	No
Eval Type:	Other, not routine, done by local agency
Eval Notes:	FOLLOW-UP INSPECTION
Eval Division:	Ventura County Environmental Health
Eval Program:	HW
Eval Source:	CERS
Eval General Type:	Compliance Evaluation Inspection
Eval Date:	10-22-2019
Violations Found:	Yes
Eval Type:	Routine done by local agency
Eval Notes:	Not reported
Eval Division:	Ventura County Environmental Health
Eval Program:	UST
Eval Source:	CERS
Eval General Type:	Compliance Evaluation Inspection
Eval Date:	10-31-2018
Violations Found:	Yes
Eval Type:	Routine done by local agency
Eval Notes:	Not reported
Eval Division:	Ventura County Environmental Health
Eval Program:	HMRRP
Eval Source:	CERS
Eval General Type:	Compliance Evaluation Inspection
Eval Date:	10-31-2018
Violations Found:	Yes
Eval Type:	Routine done by local agency
Eval Notes:	Not reported
Eval Division:	Ventura County Environmental Health
Eval Program:	UST
Eval Source:	CERS
Eval General Type:	Compliance Evaluation Inspection
Eval Date:	11-08-2017
Violations Found:	Yes
Eval Type:	Routine done by local agency
Eval Notes:	Not reported

Map ID
Direction
Distance
Elevation

MAP FINDINGS

Site

Database(s)

EDR ID Number
EPA ID Number

UNOCAL #4864 (Continued)

S100947499

Eval Division: Ventura County Environmental Health
Eval Program: UST
Eval Source: CERS

Eval General Type: Compliance Evaluation Inspection
Eval Date: 11-12-2014
Violations Found: No
Eval Type: Routine done by local agency
Eval Notes: Not reported
Eval Division: Ventura County Environmental Health
Eval Program: HMRRP
Eval Source: CERS

Eval General Type: Compliance Evaluation Inspection
Eval Date: 11-12-2014
Violations Found: Yes
Eval Type: Routine done by local agency
Eval Notes: Not reported
Eval Division: Ventura County Environmental Health
Eval Program: UST
Eval Source: CERS

Eval General Type: Compliance Evaluation Inspection
Eval Date: 11-13-2013
Violations Found: Yes
Eval Type: Routine done by local agency
Eval Notes: Not reported
Eval Division: Ventura County Environmental Health
Eval Program: HMRRP
Eval Source: CERS

Eval General Type: Compliance Evaluation Inspection
Eval Date: 11-13-2013
Violations Found: Yes
Eval Type: Routine done by local agency
Eval Notes: Not reported
Eval Division: Ventura County Environmental Health
Eval Program: UST
Eval Source: CERS

Eval General Type: Compliance Evaluation Inspection
Eval Date: 11-16-2016
Violations Found: Yes
Eval Type: Routine done by local agency
Eval Notes: Not reported
Eval Division: Ventura County Environmental Health
Eval Program: HMRRP
Eval Source: CERS

Eval General Type: Compliance Evaluation Inspection
Eval Date: 11-16-2016
Violations Found: Yes
Eval Type: Routine done by local agency
Eval Notes: Not reported
Eval Division: Ventura County Environmental Health
Eval Program: UST
Eval Source: CERS

Map ID
Direction
Distance
Elevation

MAP FINDINGS

Site

Database(s)

EDR ID Number
EPA ID Number

UNOCAL #4864 (Continued)

S100947499

Eval General Type: Other/Unknown
Eval Date: 11-18-2016
Violations Found: Yes
Eval Type: Other, not routine, done by local agency
Eval Notes: FOLLOW-UP INSPECTION
Eval Division: Ventura County Environmental Health
Eval Program: UST
Eval Source: CERS

Eval General Type: Compliance Evaluation Inspection
Eval Date: 11-23-2015
Violations Found: Yes
Eval Type: Routine done by local agency
Eval Notes: Not reported
Eval Division: Ventura County Environmental Health
Eval Program: HMRRP
Eval Source: CERS

Eval General Type: Compliance Evaluation Inspection
Eval Date: 11-23-2015
Violations Found: Yes
Eval Type: Routine done by local agency
Eval Notes: Not reported
Eval Division: Ventura County Environmental Health
Eval Program: UST
Eval Source: CERS

Eval General Type: Other/Unknown
Eval Date: 12-01-2014
Violations Found: No
Eval Type: Other, not routine, done by local agency
Eval Notes: INSPECTION, FOLLOW-UP
Eval Division: Ventura County Environmental Health
Eval Program: UST
Eval Source: CERS

Eval General Type: Other/Unknown
Eval Date: 12-03-2019
Violations Found: No
Eval Type: Other, not routine, done by local agency
Eval Notes: FOLLOW-UP INSPECTION
Eval Division: Ventura County Environmental Health
Eval Program: UST
Eval Source: CERS

Enforcement Action:
Site ID: 121244
Site Name: H D fuel
Site Address: 2399 TAPO ST
Site City: SIMI VALLEY
Site Zip: 93063
Enf Action Date: 01-22-2014
Enf Action Type: Notice of Violation (Unified Program)
Enf Action Description: Notice of Violation Issued by the Inspector at the Time of Inspection
Enf Action Notes: Not reported
Enf Action Division: Ventura County Environmental Health
Enf Action Program: UST

Map ID
Direction
Distance
Elevation

MAP FINDINGS

Site

Database(s)

EDR ID Number
EPA ID Number

UNOCAL #4864 (Continued)

S100947499

Enf Action Source: CERS

Coordinates:
Site ID: 121244
Facility Name: H D fuel
Env Int Type Code: HMBP
Program ID: 10332406
Coord Name: Not reported
Ref Point Type Desc: Center of a facility or station.
Latitude: 34.278710
Longitude: -118.709270

Affiliation:
Affiliation Type Desc: Facility Mailing Address
Entity Name: Mailing Address
Entity Title: Not reported
Affiliation Address: 2399 TAPO ST
Affiliation City: SIMI VALLEY
Affiliation State: CA
Affiliation Country: Not reported
Affiliation Zip: 93063
Affiliation Phone: Not reported

Affiliation Type Desc: Parent Corporation
Entity Name: H D fuel
Entity Title: Not reported
Affiliation Address: Not reported
Affiliation City: Not reported
Affiliation State: Not reported
Affiliation Country: Not reported
Affiliation Zip: Not reported
Affiliation Phone: Not reported

Affiliation Type Desc: CUPA District
Entity Name: Ventura County Environmental Health
Entity Title: Not reported
Affiliation Address: 800 South Victoria Avenue
Affiliation City: Ventura
Affiliation State: CA
Affiliation Country: Not reported
Affiliation Zip: 93009
Affiliation Phone: (805) 654-2813

Affiliation Type Desc: UST Permit Applicant
Entity Name: Hani Dabbas
Entity Title: Owner
Affiliation Address: Not reported
Affiliation City: Not reported
Affiliation State: Not reported
Affiliation Country: Not reported
Affiliation Zip: Not reported
Affiliation Phone: (818) 281-4344

Affiliation Type Desc: Document Preparer
Entity Name: Sarah Proft
Entity Title: Not reported

Map ID
Direction
Distance
Elevation

MAP FINDINGS

Site

Database(s)

EDR ID Number
EPA ID Number

UNOCAL #4864 (Continued)

S100947499

Affiliation Address:	Not reported
Affiliation City:	Not reported
Affiliation State:	Not reported
Affiliation Country:	Not reported
Affiliation Zip:	Not reported
Affiliation Phone:	Not reported
Affiliation Type Desc:	Property Owner
Entity Name:	teckron america fuels
Entity Title:	Not reported
Affiliation Address:	517 La Marina Dr
Affiliation City:	Camarillo
Affiliation State:	CA
Affiliation Country:	United States
Affiliation Zip:	93010
Affiliation Phone:	(818) 800-3354
Affiliation Type Desc:	UST Property Owner Name
Entity Name:	teckron america fuels
Entity Title:	Not reported
Affiliation Address:	517 La Marina Dr
Affiliation City:	Camarillo
Affiliation State:	CA
Affiliation Country:	United States
Affiliation Zip:	93010
Affiliation Phone:	(818) 800-3354
Affiliation Type Desc:	Environmental Contact
Entity Name:	Hani Dabbas
Entity Title:	Not reported
Affiliation Address:	2399 TAPO ST
Affiliation City:	SIMI VALLEY
Affiliation State:	CA
Affiliation Country:	Not reported
Affiliation Zip:	93063
Affiliation Phone:	Not reported
Affiliation Type Desc:	Identification Signer
Entity Name:	Hani Dabbas
Entity Title:	OWNER
Affiliation Address:	Not reported
Affiliation City:	Not reported
Affiliation State:	Not reported
Affiliation Country:	Not reported
Affiliation Zip:	Not reported
Affiliation Phone:	Not reported
Affiliation Type Desc:	Legal Owner
Entity Name:	Hani Dabbas
Entity Title:	Not reported
Affiliation Address:	2399 TAPO ST
Affiliation City:	SIMI VALLEY
Affiliation State:	CA
Affiliation Country:	United States
Affiliation Zip:	93063
Affiliation Phone:	(818) 281-4344

Map ID
Direction
Distance
Elevation

MAP FINDINGS

Site

Database(s)

EDR ID Number
EPA ID Number

UNOCAL #4864 (Continued)

S100947499

Affiliation Type Desc: Operator
Entity Name: H D fuel
Entity Title: Not reported
Affiliation Address: Not reported
Affiliation City: Not reported
Affiliation State: Not reported
Affiliation Country: Not reported
Affiliation Zip: Not reported
Affiliation Phone: (805) 526-7740

Affiliation Type Desc: UST Tank Operator
Entity Name: Hani Dabbas
Entity Title: Not reported
Affiliation Address: 627 E angeleno ave apt B
Affiliation City: Burbank
Affiliation State: ca
Affiliation Country: United States
Affiliation Zip: 91501
Affiliation Phone: (818) 281-4344

Affiliation Type Desc: UST Tank Owner
Entity Name: teckron america fuels llc
Entity Title: Not reported
Affiliation Address: 517 La Marina Dr
Affiliation City: Camarillo
Affiliation State: ca
Affiliation Country: United States
Affiliation Zip: 93010
Affiliation Phone: (805) 526-7740

Name: UNOCAL #4864
Address: 2399 TAPO ST.
City,State,Zip: SIMI VALLEY, CA 93063
Site ID: 255330
CERS ID: T0611196625
CERS Description: Leaking Underground Storage Tank Cleanup Site

Affiliation:

Affiliation Type Desc: Regional Board Caseworker
Entity Name: DANIEL PIROTTON - LOS ANGELES RWQCB (REGION 4)
Entity Title: Not reported
Affiliation Address: Not reported
Affiliation City: R4 UNKNOWN
Affiliation State: CA
Affiliation Country: Not reported
Affiliation Zip: Not reported
Affiliation Phone: 2135766714

Name: KEANS AUTOMOTIVE SERVICE INC
Address: 2399 TAPO ST
City,State,Zip: SIMI VALLEY, CA 93063
Site ID: 41224
CERS ID: 10337737
CERS Description: Chemical Storage Facilities

Violations:

Map ID
Direction
Distance
Elevation

MAP FINDINGS

Site

Database(s)

EDR ID Number
EPA ID Number

UNOCAL #4864 (Continued)

S100947499

Site ID: 41224
Site Name: KEANS AUTOMOTIVE SERVICE INC
Violation Date: 05-25-2018
Citation: HSC 6.95 25508.1(a)-(f) - California Health and Safety Code, Chapter 6.95, Section(s) 25508.1(a)-(f)
Violation Description: Failure to electronically update business plan within 30 days of any one of the following events: A 100 percent or more increase in the quantity of a previously disclosed material. Any handling of a previously undisclosed hazardous materials at or above reportable quantities. A change of business address, business ownership, or business name. A substantial change in the handler's operations that requires modification to any portion of the business plan.
Violation Notes: Returned to compliance on 08/16/2018.
Violation Division: Ventura County Environmental Health
Violation Program: HMRRP
Violation Source: CERS

Site ID: 41224
Site Name: KEANS AUTOMOTIVE SERVICE INC
Violation Date: 12-07-2015
Citation: HSC 6.95 25508(a)(3) - California Health and Safety Code, Chapter 6.95, Section(s) 25508(a)(3)
Violation Description: Failure to complete and electronically submit a site map with all required content.
Violation Notes: Returned to compliance on 01/05/2016.
Violation Division: Ventura County Environmental Health
Violation Program: HMRRP
Violation Source: CERS

Site ID: 41224
Site Name: KEANS AUTOMOTIVE SERVICE INC
Violation Date: 06-10-2020
Citation: HSC 6.95 25508(a)(3) - California Health and Safety Code, Chapter 6.95, Section(s) 25508(a)(3)
Violation Description: Failure to complete and electronically submit a site map with all required content.
Violation Notes: Returned to compliance on 09/14/2020.
Violation Division: Ventura County Environmental Health
Violation Program: HMRRP
Violation Source: CERS

Site ID: 41224
Site Name: KEANS AUTOMOTIVE SERVICE INC
Violation Date: 04-25-2017
Citation: HSC 6.95 25508.2 - California Health and Safety Code, Chapter 6.95, Section(s) 25508.2
Violation Description: Failure to annually review and electronically certify that the business plan is complete and accurate on or before the annual due date.
Violation Notes: Returned to compliance on 05/22/2017.
Violation Division: Ventura County Environmental Health
Violation Program: HMRRP
Violation Source: CERS

Site ID: 41224
Site Name: KEANS AUTOMOTIVE SERVICE INC
Violation Date: 06-10-2020

Map ID
Direction
Distance
Elevation

MAP FINDINGS

Site

Database(s)

EDR ID Number
EPA ID Number

UNOCAL #4864 (Continued)

S100947499

Citation: 22 CCR 12 66262.34(f) - California Code of Regulations, Title 22, Chapter 12, Section(s) 66262.34(f)
Violation Description: Failure to properly label hazardous waste accumulation containers and portable tanks with the following requirements: "Hazardous Waste", name and address of the generator, physical and chemical characteristics of the Hazardous Waste, and starting accumulation date.
Violation Notes: Returned to compliance on 09/14/2020.
Violation Division: Ventura County Environmental Health
Violation Program: HW
Violation Source: CERS

Site ID: 41224
Site Name: KEANS AUTOMOTIVE SERVICE INC
Violation Date: 12-07-2015
Citation: HSC 6.95 25508(a)(3) - California Health and Safety Code, Chapter 6.95, Section(s) 25508(a)(3)
Violation Description: Failure to establish and electronically submit an adequate emergency response plan and procedures for a release or threatened release of a hazardous material.
Violation Notes: Returned to compliance on 01/05/2016.
Violation Division: Ventura County Environmental Health
Violation Program: HMRRP
Violation Source: CERS

Site ID: 41224
Site Name: KEANS AUTOMOTIVE SERVICE INC
Violation Date: 06-10-2020
Citation: HSC 6.95 25505(c) - California Health and Safety Code, Chapter 6.95, Section(s) 25505(c)
Violation Description: Failure to have a business plan readily available to personnel of the business or the unified program facility with responsibilities for emergency response or training.
Violation Notes: Returned to compliance on 06/10/2020.
Violation Division: Ventura County Environmental Health
Violation Program: HMRRP
Violation Source: CERS

Site ID: 41224
Site Name: KEANS AUTOMOTIVE SERVICE INC
Violation Date: 09-20-2019
Citation: HSC 6.95 25505(a)(4) - California Health and Safety Code, Chapter 6.95, Section(s) 25505(a)(4)
Violation Description: Failure to provide initial and annual training to all employees in safety procedures in the event of a release or threatened release of a hazardous material or failure to document and maintain training records for a minimum of three years.
Violation Notes: Returned to compliance on 09/26/2019.
Violation Division: Ventura County Environmental Health
Violation Program: HMRRP
Violation Source: CERS

Site ID: 41224
Site Name: KEANS AUTOMOTIVE SERVICE INC
Violation Date: 06-10-2020
Citation: 40 CFR 1 262.34(d)(5)(ii) - U.S. Code of Federal Regulations, Title 40, Chapter 1, Section(s) 262.34(d)(5)(ii)

Map ID
Direction
Distance
Elevation

MAP FINDINGS

Site

Database(s)

EDR ID Number
EPA ID Number

UNOCAL #4864 (Continued)

S100947499

Violation Description: Failure to post the following information next to the telephone: (A) The name and telephone number of the emergency coordinator; (B) Location of fire extinguishers and spill control material, and, if present, fire alarm; and (C) The telephone number of the fire department, unless the facility has a direct alarm.
Violation Notes: Returned to compliance on 06/10/2020.
Violation Division: Ventura County Environmental Health
Violation Program: HW
Violation Source: CERS

Site ID: 41224
Site Name: KEANS AUTOMOTIVE SERVICE INC
Violation Date: 12-07-2015
Citation: HSC 6.95 25505(a)(4) - California Health and Safety Code, Chapter 6.95, Section(s) 25505(a)(4)
Violation Description: Failure to provide initial and annual training to all employees in safety procedures in the event of a release or threatened release of a hazardous material or failure to document and maintain training records for a minimum of three years.
Violation Notes: Returned to compliance on 01/05/2016.
Violation Division: Ventura County Environmental Health
Violation Program: HMRRP
Violation Source: CERS

Evaluation:
Eval General Type: Other/Unknown
Eval Date: 01-05-2016
Violations Found: No
Eval Type: Other, not routine, done by local agency
Eval Notes: FOLLOW-UP INSPECTION
Eval Division: Ventura County Environmental Health
Eval Program: HMRRP
Eval Source: CERS

Eval General Type: Compliance Evaluation Inspection
Eval Date: 04-25-2017
Violations Found: Yes
Eval Type: Routine done by local agency
Eval Notes: Not reported
Eval Division: Ventura County Environmental Health
Eval Program: HMRRP
Eval Source: CERS

Eval General Type: Compliance Evaluation Inspection
Eval Date: 05-19-2014
Violations Found: No
Eval Type: Routine done by local agency
Eval Notes: Not reported
Eval Division: Ventura County Environmental Health
Eval Program: HMRRP
Eval Source: CERS

Eval General Type: Compliance Evaluation Inspection
Eval Date: 05-19-2014
Violations Found: No
Eval Type: Routine done by local agency
Eval Notes: Not reported

Map ID
Direction
Distance
Elevation

MAP FINDINGS

Site

Database(s)

EDR ID Number
EPA ID Number

UNOCAL #4864 (Continued)

S100947499

Eval Division: Ventura County Environmental Health
Eval Program: HW
Eval Source: CERS

Eval General Type: Compliance Evaluation Inspection
Eval Date: 05-25-2018
Violations Found: No
Eval Type: Routine done by local agency
Eval Notes: Not reported
Eval Division: Ventura County Environmental Health
Eval Program: HW
Eval Source: CERS

Eval General Type: Compliance Evaluation Inspection
Eval Date: 05-25-2018
Violations Found: Yes
Eval Type: Routine done by local agency
Eval Notes: Not reported
Eval Division: Ventura County Environmental Health
Eval Program: HMRRP
Eval Source: CERS

Eval General Type: Compliance Evaluation Inspection
Eval Date: 06-10-2020
Violations Found: Yes
Eval Type: Routine done by local agency
Eval Notes: Not reported
Eval Division: Ventura County Environmental Health
Eval Program: HMRRP
Eval Source: CERS

Eval General Type: Compliance Evaluation Inspection
Eval Date: 06-10-2020
Violations Found: Yes
Eval Type: Routine done by local agency
Eval Notes: Not reported
Eval Division: Ventura County Environmental Health
Eval Program: HW
Eval Source: CERS

Eval General Type: Compliance Evaluation Inspection
Eval Date: 09-20-2019
Violations Found: No
Eval Type: Routine done by local agency
Eval Notes: Not reported
Eval Division: Ventura County Environmental Health
Eval Program: HW
Eval Source: CERS

Eval General Type: Compliance Evaluation Inspection
Eval Date: 09-20-2019
Violations Found: Yes
Eval Type: Routine done by local agency
Eval Notes: Not reported
Eval Division: Ventura County Environmental Health
Eval Program: HMRRP
Eval Source: CERS

Map ID
Direction
Distance
Elevation

MAP FINDINGS

Site

Database(s)

EDR ID Number
EPA ID Number

UNOCAL #4864 (Continued)

S100947499

Eval General Type: Compliance Evaluation Inspection
Eval Date: 12-07-2015
Violations Found: No
Eval Type: Routine done by local agency
Eval Notes: Not reported
Eval Division: Ventura County Environmental Health
Eval Program: HW
Eval Source: CERS

Eval General Type: Compliance Evaluation Inspection
Eval Date: 12-07-2015
Violations Found: Yes
Eval Type: Routine done by local agency
Eval Notes: Not reported
Eval Division: Ventura County Environmental Health
Eval Program: HMRRP
Eval Source: CERS

Coordinates:

Site ID: 41224
Facility Name: KEANS AUTOMOTIVE SERVICE INC
Env Int Type Code: HWG
Program ID: 10337737
Coord Name: Not reported
Ref Point Type Desc: Center of a facility or station.
Latitude: 34.278710
Longitude: -118.709280

Affiliation:

Affiliation Type Desc: CUPA District
Entity Name: Ventura County Environmental Health
Entity Title: Not reported
Affiliation Address: 800 South Victoria Avenue
Affiliation City: Ventura
Affiliation State: CA
Affiliation Country: Not reported
Affiliation Zip: 93009
Affiliation Phone: (805) 654-2813

Affiliation Type Desc: Parent Corporation
Entity Name: KEANS AUTOMOTIVE SERVICE INC
Entity Title: Not reported
Affiliation Address: Not reported
Affiliation City: Not reported
Affiliation State: Not reported
Affiliation Country: Not reported
Affiliation Zip: Not reported
Affiliation Phone: Not reported

Affiliation Type Desc: Document Preparer
Entity Name: KENNETH WU
Entity Title: Not reported
Affiliation Address: Not reported
Affiliation City: Not reported
Affiliation State: Not reported
Affiliation Country: Not reported

Map ID
Direction
Distance
Elevation

MAP FINDINGS

Site

Database(s)

EDR ID Number
EPA ID Number

UNOCAL #4864 (Continued)

S100947499

Affiliation Zip:	Not reported
Affiliation Phone:	Not reported
Affiliation Type Desc:	Legal Owner
Entity Name:	KENNETH WU
Entity Title:	Not reported
Affiliation Address:	2399 TAPO ST
Affiliation City:	SIMI VALLEY
Affiliation State:	CA
Affiliation Country:	United States
Affiliation Zip:	93063
Affiliation Phone:	(805) 526-7740
Affiliation Type Desc:	Operator
Entity Name:	KENNETH WU
Entity Title:	Not reported
Affiliation Address:	Not reported
Affiliation City:	Not reported
Affiliation State:	Not reported
Affiliation Country:	Not reported
Affiliation Zip:	Not reported
Affiliation Phone:	(805) 526-7740
Affiliation Type Desc:	Environmental Contact
Entity Name:	KENNETH WU
Entity Title:	Not reported
Affiliation Address:	2399 TAPO ST
Affiliation City:	SIMI VALLEY
Affiliation State:	CA
Affiliation Country:	Not reported
Affiliation Zip:	93063
Affiliation Phone:	Not reported
Affiliation Type Desc:	Facility Mailing Address
Entity Name:	Mailing Address
Entity Title:	Not reported
Affiliation Address:	2399 TAPO ST
Affiliation City:	SIMI VALLEY
Affiliation State:	CA
Affiliation Country:	Not reported
Affiliation Zip:	93063
Affiliation Phone:	Not reported
Affiliation Type Desc:	Identification Signer
Entity Name:	KENNETH WU
Entity Title:	PRESIDENT
Affiliation Address:	Not reported
Affiliation City:	Not reported
Affiliation State:	Not reported
Affiliation Country:	Not reported
Affiliation Zip:	Not reported
Affiliation Phone:	Not reported

Map ID
 Direction
 Distance
 Elevation

MAP FINDINGS

Site

Database(s)

EDR ID Number
 EPA ID Number

BR355 **CHEVRON #9-3493**
ESE **1990 LOS ANGELES AVE**
1/4-1/2 **SIMI VALLEY, CA 93065**
0.428 mi.
2261 ft. **Site 1 of 2 in cluster BR**

CA LUST **S105974841**
CA Cortese **N/A**
CA CERS

Actual: LUST REG 4:
854 ft. Region: 4
Focus Map: Regional Board: 04
2 County: Ventura
 Facility Id: C87105
 Status: Post remedial action monitoring
 Substance: Regular Gasoline
 Substance Quantity: Not reported
 Local Case No: 87105
 Case Type: Groundwater
 Abatement Method Used at the Site: ETVSGT
 Global ID: T0611100233
 W Global ID: Not reported
 Staff: UNK
 Local Agency: 56000L
 Cross Street: Not reported
 Enforcement Type: LFOR
 Date Leak Discovered: 7/27/1987
 Date Leak First Reported: 7/29/1987
 Date Leak Record Entered: Not reported
 Date Confirmation Began: 7/1/1988
 Date Leak Stopped: 7/28/1987
 Date Case Last Changed on Database: Not reported
 Date the Case was Closed: Not reported
 How Leak Discovered: Not reported
 How Leak Stopped: Not reported
 Cause of Leak: Not reported
 Leak Source: Not reported
 Operator: Not reported
 Water System: Not reported
 Well Name: Not reported
 Approx. Dist To Production Well (ft): 4641.5511393231319527485074241
 Source of Cleanup Funding: F
 Preliminary Site Assessment Workplan Submitted: 8/28/1987
 Preliminary Site Assessment Began: 10/25/1989
 Pollution Characterization Began: 10/25/1989
 Remediation Plan Submitted: 5/23/1990
 Remedial Action Underway: Not reported
 Post Remedial Action Monitoring Began: 1/1/1998
 Enforcement Action Date: 8/28/1987
 Historical Max MTBE Date: 10/21/1999
 Hist Max MTBE Conc in Groundwater: 52
 Hist Max MTBE Conc in Soil: Not reported
 Significant Interim Remedial Action Taken: Not reported
 GW Qualifier: Not reported
 Soil Qualifier: Not reported
 Organization: Not reported
 Owner Contact: Not reported
 Responsible Party: CHEVRON USA PRODUCTS COMPANY
 RP Address: Not reported
 Program: LUST
 Lat/Long: 34.2716529 / -1
 Local Agency Staff: EKO

Map ID
Direction
Distance
Elevation

MAP FINDINGS

Site

Database(s)

EDR ID Number
EPA ID Number

CHEVRON #9-3493 (Continued)

S105974841

Beneficial Use: NO
Priority: Not reported
Cleanup Fund Id: Not reported
Suspended: Not reported
Assigned Name: Not reported
Summary: Not reported

VENTURA CO. LUST:

Name: CHEVRON #9-3493
Address: 1990 LOS ANGELES AVE
City: SIMI VALLEY
Region: VENTURA
Facility ID: 87105
Status: Remedial action (cleanup) Underway

CORTESE:

Name: CHEVRON #9-3493
Address: 1990 LOS ANGELES AVE
City,State,Zip: SIMI VALLEY, CA 93065
Region: CORTESE
Envirostor Id: Not reported
Global ID: T0611100233
Site/Facility Type: LUST CLEANUP SITE
Cleanup Status: COMPLETED - CASE CLOSED
Status Date: Not reported
Site Code: Not reported
Latitude: Not reported
Longitude: Not reported
Owner: Not reported
Enf Type: Not reported
Swat R: Not reported
Flag: active
Order No: Not reported
Waste Discharge System No: Not reported
Effective Date: Not reported
Region 2: Not reported
WID Id: Not reported
Solid Waste Id No: Not reported
Waste Management Uit Name: Not reported
File Name: Active Open

CERS:

Name: CHEVRON #9-3493
Address: 1990 LOS ANGELES AVE
City,State,Zip: SIMI VALLEY, CA 93065
Site ID: 229335
CERS ID: T0611100233
CERS Description: Leaking Underground Storage Tank Cleanup Site

Affiliation:

Affiliation Type Desc: Regional Board Caseworker
Entity Name: DANIEL PIROTTON - LOS ANGELES RWQCB (REGION 4)
Entity Title: Not reported
Affiliation Address: Not reported
Affiliation City: R4 UNKNOWN
Affiliation State: CA

Map ID
Direction
Distance
Elevation

MAP FINDINGS

Site

Database(s)

EDR ID Number
EPA ID Number

CHEVRON #9-3493 (Continued)

S105974841

Affiliation Country: Not reported
Affiliation Zip: Not reported
Affiliation Phone: 2135766714

**BR356
ESE
1/4-1/2
0.428 mi.
2261 ft.**

**CHEVRON #9-3493
1990 LOS ANGELES AVE
SIMI VALLEY, CA 93065**

**CA LUST S102859879
CA HIST CORTESE N/A**

Site 2 of 2 in cluster BR

**Actual:
854 ft.**

LUST:

**Focus Map:
2**

Name: CHEVRON #9-3493
Address: 1990 LOS ANGELES AVE
City,State,Zip: SIMI VALLEY, CA 93065
Lead Agency: VENTURA COUNTY
Case Type: LUST Cleanup Site
Geo Track: http://geotracker.waterboards.ca.gov/profile_report.asp?global_id=T0611100233
Global Id: T0611100233
Latitude: 34.271295
Longitude: -118.760986
Status: Completed - Case Closed
Status Date: 03/13/2012
Case Worker: Not reported
RB Case Number: 87105
Local Agency: Not reported
File Location: All Files are on GeoTracker or in the Local Agency Database
Local Case Number: 87105
Potential Media Affect: Other Groundwater (uses other than drinking water)
Potential Contaminants of Concern: Gasoline
Site History: c

LUST:

Global Id: T0611100233
Contact Type: Regional Board Caseworker
Contact Name: DANIEL PIROTTON
Organization Name: LOS ANGELES RWQCB (REGION 4)
Address: Not reported
City: R4 UNKNOWN
Email: dpirotton@waterboards.ca.gov
Phone Number: 2135766714

LUST:

Global Id: T0611100233
Action Type: RESPONSE
Date: 04/30/2006
Action: Monitoring Report - Quarterly

Global Id: T0611100233
Action Type: RESPONSE
Date: 08/08/2008
Action: Interim Remedial Action Report

Global Id: T0611100233
Action Type: RESPONSE
Date: 02/28/2007
Action: Corrective Action Plan / Remedial Action Plan

Map ID
Direction
Distance
Elevation

MAP FINDINGS

Site

Database(s)

EDR ID Number
EPA ID Number

CHEVRON #9-3493 (Continued)

S102859879

Global Id: T0611100233
Action Type: RESPONSE
Date: 10/30/2006
Action: Monitoring Report - Quarterly

Global Id: T0611100233
Action Type: RESPONSE
Date: 07/30/2006
Action: Electronic Reporting Submittal Due

Global Id: T0611100233
Action Type: ENFORCEMENT
Date: 11/27/2006
Action: Technical Correspondence / Assistance / Other - #40

Global Id: T0611100233
Action Type: RESPONSE
Date: 07/30/2006
Action: Monitoring Report - Quarterly

Global Id: T0611100233
Action Type: RESPONSE
Date: 07/08/2011
Action: Correspondence

Global Id: T0611100233
Action Type: RESPONSE
Date: 05/02/2008
Action: Correspondence

Global Id: T0611100233
Action Type: ENFORCEMENT
Date: 03/18/2009
Action: File review

Global Id: T0611100233
Action Type: ENFORCEMENT
Date: 04/13/2009
Action: Staff Letter - #47

Global Id: T0611100233
Action Type: ENFORCEMENT
Date: 07/20/2009
Action: Staff Letter - #48

Global Id: T0611100233
Action Type: Other
Date: 07/29/1987
Action: Leak Reported

Global Id: T0611100233
Action Type: RESPONSE
Date: 12/27/2006
Action: Other Report / Document

Global Id: T0611100233
Action Type: RESPONSE

Map ID
Direction
Distance
Elevation

MAP FINDINGS

Site

Database(s)

EDR ID Number
EPA ID Number

CHEVRON #9-3493 (Continued)

S102859879

Date: 12/27/2006
Action: Electronic Reporting Submittal Due

Global Id: T0611100233
Action Type: RESPONSE
Date: 04/30/2007
Action: Monitoring Report - Quarterly

Global Id: T0611100233
Action Type: ENFORCEMENT
Date: 08/28/1987
Action: * Historical Enforcement

Global Id: T0611100233
Action Type: ENFORCEMENT
Date: 08/07/2008
Action: Staff Letter - #46

Global Id: T0611100233
Action Type: ENFORCEMENT
Date: 08/26/2003
Action: * Historical Enforcement - #31

Global Id: T0611100233
Action Type: ENFORCEMENT
Date: 10/08/2009
Action: Staff Letter - #49

Global Id: T0611100233
Action Type: ENFORCEMENT
Date: 10/21/2009
Action: File review

Global Id: T0611100233
Action Type: ENFORCEMENT
Date: 01/22/2010
Action: Staff Letter - #L01

Global Id: T0611100233
Action Type: ENFORCEMENT
Date: 01/06/2010
Action: File review

Global Id: T0611100233
Action Type: RESPONSE
Date: 04/30/2010
Action: Monitoring Report - Semi-Annually

Global Id: T0611100233
Action Type: RESPONSE
Date: 04/30/2009
Action: Monitoring Report - Quarterly

Global Id: T0611100233
Action Type: RESPONSE
Date: 10/31/2008
Action: Monitoring Report - Quarterly

Map ID
Direction
Distance
Elevation

MAP FINDINGS

Site

Database(s)

EDR ID Number
EPA ID Number

CHEVRON #9-3493 (Continued)

S102859879

Global Id: T0611100233
Action Type: RESPONSE
Date: 09/26/2008
Action: Interim Remedial Action Report

Global Id: T0611100233
Action Type: ENFORCEMENT
Date: 09/20/2005
Action: * Historical Enforcement - #37

Global Id: T0611100233
Action Type: ENFORCEMENT
Date: 01/10/2005
Action: * Historical Enforcement - #33

Global Id: T0611100233
Action Type: ENFORCEMENT
Date: 04/21/2005
Action: * Historical Enforcement - #34

Global Id: T0611100233
Action Type: ENFORCEMENT
Date: 01/18/2007
Action: Technical Correspondence / Assistance / Other - #42

Global Id: T0611100233
Action Type: ENFORCEMENT
Date: 06/07/2005
Action: * Historical Enforcement - #35

Global Id: T0611100233
Action Type: ENFORCEMENT
Date: 06/08/2011
Action: Staff Letter - #L04

Global Id: T0611100233
Action Type: ENFORCEMENT
Date: 10/19/2011
Action: File review

Global Id: T0611100233
Action Type: ENFORCEMENT
Date: 12/29/2009
Action: Clean Up Fund - Case Closure Review Summary Report (RSR)

Global Id: T0611100233
Action Type: ENFORCEMENT
Date: 01/10/2011
Action: Clean Up Fund - Case Closure Review Summary Report (RSR)

Global Id: T0611100233
Action Type: RESPONSE
Date: 10/30/2009
Action: Monitoring Report - Quarterly

Global Id: T0611100233
Action Type: RESPONSE

Map ID
Direction
Distance
Elevation

MAP FINDINGS

Site

Database(s)

EDR ID Number
EPA ID Number

CHEVRON #9-3493 (Continued)

S102859879

Date: 07/25/2008
Action: Corrective Action Plan / Remedial Action Plan - Addendum

Global Id: T0611100233
Action Type: ENFORCEMENT
Date: 11/09/2004
Action: * Historical Enforcement - #32

Global Id: T0611100233
Action Type: ENFORCEMENT
Date: 01/09/2006
Action: * Historical Enforcement - #38

Global Id: T0611100233
Action Type: ENFORCEMENT
Date: 12/20/2006
Action: Technical Correspondence / Assistance / Other - #41

Global Id: T0611100233
Action Type: ENFORCEMENT
Date: 06/20/2006
Action: Technical Correspondence / Assistance / Other - #39

Global Id: T0611100233
Action Type: ENFORCEMENT
Date: 08/08/2005
Action: * Historical Enforcement - #36

Global Id: T0611100233
Action Type: ENFORCEMENT
Date: 07/08/2011
Action: Notification - Preclosure

Global Id: T0611100233
Action Type: ENFORCEMENT
Date: 09/13/2011
Action: File review

Global Id: T0611100233
Action Type: ENFORCEMENT
Date: 10/20/2010
Action: Clean Up Fund - Case Closure Review Summary Report (RSR)

Global Id: T0611100233
Action Type: ENFORCEMENT
Date: 03/13/2012
Action: Clean Up Fund - Case Closure Review Summary Report (RSR)

Global Id: T0611100233
Action Type: ENFORCEMENT
Date: 04/11/2007
Action: Technical Correspondence / Assistance / Other - #43

Global Id: T0611100233
Action Type: ENFORCEMENT
Date: 01/18/2011
Action: Staff Letter - #L03

Map ID
Direction
Distance
Elevation

MAP FINDINGS

Site

Database(s)

EDR ID Number
EPA ID Number

CHEVRON #9-3493 (Continued)

S102859879

Global Id:	T0611100233
Action Type:	ENFORCEMENT
Date:	10/05/2010
Action:	Staff Letter - #L02
Global Id:	T0611100233
Action Type:	ENFORCEMENT
Date:	12/12/2011
Action:	Staff Letter - #P&A
Global Id:	T0611100233
Action Type:	ENFORCEMENT
Date:	01/04/2012
Action:	Staff Letter
Global Id:	T0611100233
Action Type:	RESPONSE
Date:	04/30/2003
Action:	Monitoring Report - Quarterly
Global Id:	T0611100233
Action Type:	RESPONSE
Date:	04/30/2011
Action:	Monitoring Report - Semi-Annually
Global Id:	T0611100233
Action Type:	RESPONSE
Date:	04/30/2011
Action:	Monitoring Report - Semi-Annually
Global Id:	T0611100233
Action Type:	ENFORCEMENT
Date:	04/14/2008
Action:	Technical Correspondence / Assistance / Other - #44
Global Id:	T0611100233
Action Type:	ENFORCEMENT
Date:	01/04/2012
Action:	Staff Letter
Global Id:	T0611100233
Action Type:	ENFORCEMENT
Date:	01/01/2008
Action:	File review
Global Id:	T0611100233
Action Type:	ENFORCEMENT
Date:	11/10/2011
Action:	LOP Case Closure Summary to RB - #CIR
Global Id:	T0611100233
Action Type:	ENFORCEMENT
Date:	02/02/2012
Action:	File review
Global Id:	T0611100233
Action Type:	ENFORCEMENT

Map ID
Direction
Distance
Elevation

MAP FINDINGS

Site

Database(s)

EDR ID Number
EPA ID Number

CHEVRON #9-3493 (Continued)

S102859879

Date: 01/31/2012
Action: Staff Letter - #L05

Global Id: T0611100233
Action Type: ENFORCEMENT
Date: 03/09/2012
Action: Closure/No Further Action Letter

Global Id: T0611100233
Action Type: Other
Date: 07/27/1987
Action: Leak Discovery

Global Id: T0611100233
Action Type: RESPONSE
Date: 10/30/2003
Action: Monitoring Report - Quarterly

Global Id: T0611100233
Action Type: RESPONSE
Date: 04/30/2004
Action: Monitoring Report - Quarterly

Global Id: T0611100233
Action Type: RESPONSE
Date: 10/30/2003
Action: Electronic Reporting Submittal Due

Global Id: T0611100233
Action Type: RESPONSE
Date: 05/20/2005
Action: Other Report / Document

Global Id: T0611100233
Action Type: RESPONSE
Date: 09/30/2005
Action: Other Report / Document

Global Id: T0611100233
Action Type: RESPONSE
Date: 10/31/2004
Action: Monitoring Report - Quarterly

Global Id: T0611100233
Action Type: RESPONSE
Date: 01/31/2005
Action: Soil and Water Investigation Report

Global Id: T0611100233
Action Type: RESPONSE
Date: 08/15/2011
Action: Final Remedial Action Report / Corrective Action Report

Global Id: T0611100233
Action Type: REMEDIATION
Date: 01/25/1989
Action: Excavation

Map ID
Direction
Distance
Elevation

MAP FINDINGS

Site

Database(s)

EDR ID Number
EPA ID Number

CHEVRON #9-3493 (Continued)

S102859879

Global Id: T0611100233
Action Type: REMEDIATION
Date: 01/21/1993
Action: Pump & Treat (P&T) Groundwater

Global Id: T0611100233
Action Type: REMEDIATION
Date: 01/21/1993
Action: Soil Vapor Extraction (SVE)

Global Id: T0611100233
Action Type: REMEDIATION
Date: 08/01/2008
Action: In Situ Physical/Chemical Treatment (other than SVE)

Global Id: T0611100233
Action Type: ENFORCEMENT
Date: 06/23/2008
Action: Technical Correspondence / Assistance / Other - #45

Global Id: T0611100233
Action Type: ENFORCEMENT
Date: 08/28/2002
Action: * Historical Enforcement - #30

Global Id: T0611100233
Action Type: ENFORCEMENT
Date: 11/09/2011
Action: LOP Case Closure Summary to RB

Global Id: T0611100233
Action Type: Other
Date: 07/28/1987
Action: Leak Stopped

Global Id: T0611100233
Action Type: RESPONSE
Date: 06/13/2005
Action: Sensitive Receptor Survey Report

Global Id: T0611100233
Action Type: RESPONSE
Date: 06/13/2005
Action: Soil and Water Investigation Report

Global Id: T0611100233
Action Type: RESPONSE
Date: 06/13/2005
Action: Other Report / Document

Global Id: T0611100233
Action Type: RESPONSE
Date: 06/13/2005
Action: CAP/RAP - Other Report

Global Id: T0611100233
Action Type: RESPONSE

Map ID
Direction
Distance
Elevation

MAP FINDINGS

Site

Database(s)

EDR ID Number
EPA ID Number

CHEVRON #9-3493 (Continued)

S102859879

Date: 04/30/2005
Action: Monitoring Report - Quarterly

Global Id: T0611100233
Action Type: RESPONSE
Date: 10/30/2005
Action: Monitoring Report - Quarterly

Global Id: T0611100233
Action Type: RESPONSE
Date: 03/12/2012
Action: Well Destruction Report

LUST:

Global Id: T0611100233
Status: Open - Case Begin Date
Status Date: 07/27/1987

Global Id: T0611100233
Status: Open - Site Assessment
Status Date: 08/28/1987

Global Id: T0611100233
Status: Open - Site Assessment
Status Date: 07/01/1988

Global Id: T0611100233
Status: Open - Site Assessment
Status Date: 10/25/1989

Global Id: T0611100233
Status: Open - Remediation
Status Date: 05/23/1990

Global Id: T0611100233
Status: Open - Verification Monitoring
Status Date: 01/01/1998

Global Id: T0611100233
Status: Open - Remediation
Status Date: 02/28/2007

Global Id: T0611100233
Status: Completed - Case Closed
Status Date: 03/13/2012

HIST CORTESE:

edr_fname: CHEVRON SS #3493
edr_fadd1: 1990 LOS ANGELES
City,State,Zip: SIMI VALLEY, CA 93065
Region: CORTESE
Facility County Code: 56
Reg By: LTNKA
Reg Id: C-87105

MAP FINDINGS

Map ID
 Direction
 Distance
 Elevation

Site

Database(s)

EDR ID Number
 EPA ID Number

357
North
1/4-1/2
0.453 mi.
2392 ft.

CRV ONLY STORE INC
4324 COCHRAN ST
SIMI VALLEY, CA 93063

CA SWRCY **S122873590**
N/A

Actual:
990 ft.
Focus Map:
4

SWRCY:
 Name: CRV ONLY STORE INC
 Address: 4324 COCHRAN ST
 City,State,Zip: SIMI VALLEY, CA 93063
 Reg Id: Not reported
 Cert Id: RC272028.001
 Mailing Address: 5956 E Los Angeles Ave Unit 3
 Mailing City: Simi Valley
 Mailing State: CA
 Mailing Zip Code: 93063
 Website: Not reported
 Email: Not reported
 Phone Number: (805) 404-7221
 Rural: N
 Operation Begin Date: 07/20/2018
 Aluminium: Not reported
 Glass: Not reported
 Plastic: Not reported
 Bimetal: Not reported
 Hours of Operation: Mon - Sun 8:30 am - 8:00 pm
 Organization ID: Not reported
 Organization Name: CRV Only Store Inc

BS358
North
1/4-1/2
0.455 mi.
2402 ft.

NORTHWEST DEALER CO HOLDINGS LLC DBA SYCAMORE UNIO
2383 SYCAMORE DR
SIMI VALLEY, CA 93065
Site 1 of 3 in cluster BS

CA LUST **S101700876**
CA VENTURA CO. BWT **N/A**
CA HAZNET
CA HIST CORTESE
CA HWTS

Actual:
941 ft.
Focus Map:
2

LUST:
 Name: UNOCAL #6923 (FORMER TOSCO - 76 SS)
 Address: 2383 SYCAMORE DR
 City,State,Zip: SIMI VALLEY, CA 93065
 Lead Agency: VENTURA COUNTY
 Case Type: LUST Cleanup Site
 Geo Track: http://geotracker.waterboards.ca.gov/profile_report.asp?global_id=T0611100650
 Global Id: T0611100650
 Latitude: 34.2786895
 Longitude: -118.743876
 Status: Completed - Case Closed
 Status Date: 06/04/2012
 Case Worker: DBW
 RB Case Number: 90070
 Local Agency: VENTURA COUNTY
 File Location: Local Agency Warehouse
 Local Case Number: 90070
 Potential Media Affect: Other Groundwater (uses other than drinking water)
 Potential Contaminants of Concern: Gasoline
 Site History: BLANK

LUST:
 Global Id: T0611100650
 Contact Type: Regional Board Caseworker
 Contact Name: DANIEL PIROTTON

Map ID
Direction
Distance
Elevation

MAP FINDINGS

Site

Database(s)

EDR ID Number
EPA ID Number

NORTHWEST DEALER CO HOLDINGS LLC DBA SYCAMORE UNION 76-25692 (Continued)

S101700876

Organization Name: LOS ANGELES RWQCB (REGION 4)
Address: Not reported
City: R4 UNKNOWN
Email: dpirotton@waterboards.ca.gov
Phone Number: 2135766714

Global Id: T0611100650
Contact Type: Local Agency Caseworker
Contact Name: DIANE B. WAHL
Organization Name: VENTURA COUNTY
Address: 800 S. VICTORIA AVE.
City: VENTURA
Email: diane.wahl@ventura.org
Phone Number: 8056545040

LUST:

Global Id: T0611100650
Action Type: ENFORCEMENT
Date: 11/01/2010
Action: File review

Global Id: T0611100650
Action Type: ENFORCEMENT
Date: 12/18/2007
Action: File review

Global Id: T0611100650
Action Type: ENFORCEMENT
Date: 11/07/2008
Action: File review

Global Id: T0611100650
Action Type: ENFORCEMENT
Date: 06/04/2012
Action: Closure/No Further Action Letter

Global Id: T0611100650
Action Type: RESPONSE
Date: 07/30/2005
Action: Interim Remedial Action Report

Global Id: T0611100650
Action Type: RESPONSE
Date: 01/30/2006
Action: Other Report / Document

Global Id: T0611100650
Action Type: RESPONSE
Date: 12/13/2011
Action: Soil and Water Investigation Report

Global Id: T0611100650
Action Type: ENFORCEMENT
Date: 03/13/2009
Action: File review

Global Id: T0611100650

Map ID
Direction
Distance
Elevation

MAP FINDINGS

Site

Database(s)

EDR ID Number
EPA ID Number

NORTHWEST DEALER CO HOLDINGS LLC DBA SYCAMORE UNION 76-25692 (Continued)

S101700876

Action Type:	ENFORCEMENT
Date:	06/01/2011
Action:	LOP Case Closure Summary to RB
Global Id:	T0611100650
Action Type:	RESPONSE
Date:	01/30/2006
Action:	Other Report / Document
Global Id:	T0611100650
Action Type:	RESPONSE
Date:	10/14/2009
Action:	Correspondence
Global Id:	T0611100650
Action Type:	ENFORCEMENT
Date:	05/16/2007
Action:	File review
Global Id:	T0611100650
Action Type:	ENFORCEMENT
Date:	03/07/2005
Action:	File review
Global Id:	T0611100650
Action Type:	ENFORCEMENT
Date:	02/28/2007
Action:	File review
Global Id:	T0611100650
Action Type:	ENFORCEMENT
Date:	11/30/2006
Action:	File review
Global Id:	T0611100650
Action Type:	ENFORCEMENT
Date:	05/01/2007
Action:	Technical Correspondence / Assistance / Other - #L58-1481
Global Id:	T0611100650
Action Type:	ENFORCEMENT
Date:	07/14/2003
Action:	Meeting
Global Id:	T0611100650
Action Type:	ENFORCEMENT
Date:	05/11/2009
Action:	Staff Letter - #CnsltChng
Global Id:	T0611100650
Action Type:	ENFORCEMENT
Date:	05/13/2009
Action:	File review
Global Id:	T0611100650
Action Type:	ENFORCEMENT
Date:	08/05/2009

Map ID
Direction
Distance
Elevation

MAP FINDINGS

Site

Database(s)

EDR ID Number
EPA ID Number

NORTHWEST DEALER CO HOLDINGS LLC DBA SYCAMORE UNION 76-25692 (Continued)

S101700876

Action: File review

Global Id: T0611100650
Action Type: Other
Date: 05/30/1990
Action: Leak Reported

Global Id: T0611100650
Action Type: RESPONSE
Date: 05/18/2007
Action: Monitoring Report - Quarterly

Global Id: T0611100650
Action Type: ENFORCEMENT
Date: 06/04/2003
Action: * Historical Enforcement - #L34

Global Id: T0611100650
Action Type: ENFORCEMENT
Date: 08/05/2008
Action: File review

Global Id: T0611100650
Action Type: ENFORCEMENT
Date: 01/12/2004
Action: * Historical Enforcement - #L38

Global Id: T0611100650
Action Type: ENFORCEMENT
Date: 12/23/2003
Action: * No Action

Global Id: T0611100650
Action Type: ENFORCEMENT
Date: 05/22/2003
Action: * Historical Enforcement - #L33

Global Id: T0611100650
Action Type: ENFORCEMENT
Date: 08/17/2009
Action: Staff Letter - #CPGWM

Global Id: T0611100650
Action Type: ENFORCEMENT
Date: 10/07/2009
Action: Meeting

Global Id: T0611100650
Action Type: ENFORCEMENT
Date: 11/17/2009
Action: Staff Letter - #L49

Global Id: T0611100650
Action Type: ENFORCEMENT
Date: 08/12/2009
Action: Staff Letter - #GWM

Map ID
Direction
Distance
Elevation

MAP FINDINGS

Site

Database(s)

EDR ID Number
EPA ID Number

NORTHWEST DEALER CO HOLDINGS LLC DBA SYCAMORE UNION 76-25692 (Continued)

S101700876

Global Id: T0611100650
Action Type: ENFORCEMENT
Date: 11/03/2009
Action: File review

Global Id: T0611100650
Action Type: ENFORCEMENT
Date: 02/02/2010
Action: File review

Global Id: T0611100650
Action Type: RESPONSE
Date: 08/29/2003
Action: Corrective Action Plan / Remedial Action Plan

Global Id: T0611100650
Action Type: RESPONSE
Date: 10/30/2008
Action: Monitoring Report - Quarterly

Global Id: T0611100650
Action Type: RESPONSE
Date: 04/29/2005
Action: Interim Remedial Action Report

Global Id: T0611100650
Action Type: RESPONSE
Date: 05/12/2008
Action: Other Report / Document

Global Id: T0611100650
Action Type: ENFORCEMENT
Date: 10/01/2003
Action: * Historical Enforcement - #L36

Global Id: T0611100650
Action Type: ENFORCEMENT
Date: 08/01/2005
Action: File review

Global Id: T0611100650
Action Type: ENFORCEMENT
Date: 11/20/2003
Action: * Historical Enforcement - #L37

Global Id: T0611100650
Action Type: ENFORCEMENT
Date: 04/13/2004
Action: * No Action

Global Id: T0611100650
Action Type: ENFORCEMENT
Date: 05/04/2010
Action: File review

Global Id: T0611100650
Action Type: RESPONSE

Map ID
Direction
Distance
Elevation

MAP FINDINGS

Site

Database(s)

EDR ID Number
EPA ID Number

NORTHWEST DEALER CO HOLDINGS LLC DBA SYCAMORE UNION 76-25692 (Continued)

S101700876

Date: 05/30/2009
Action: Other Report / Document

Global Id: T0611100650
Action Type: ENFORCEMENT
Date: 02/09/2004
Action: * Historical Enforcement - #L39

Global Id: T0611100650
Action Type: ENFORCEMENT
Date: 06/28/2004
Action: * No Action

Global Id: T0611100650
Action Type: ENFORCEMENT
Date: 04/21/2005
Action: File review

Global Id: T0611100650
Action Type: ENFORCEMENT
Date: 02/01/2005
Action: File review

Global Id: T0611100650
Action Type: ENFORCEMENT
Date: 11/26/2004
Action: * Historical Enforcement - #L40

Global Id: T0611100650
Action Type: ENFORCEMENT
Date: 01/06/2005
Action: * Historical Enforcement - #L41

Global Id: T0611100650
Action Type: ENFORCEMENT
Date: 02/08/2011
Action: File review

Global Id: T0611100650
Action Type: ENFORCEMENT
Date: 09/08/2010
Action: File review

Global Id: T0611100650
Action Type: ENFORCEMENT
Date: 11/06/2009
Action: Meeting

Global Id: T0611100650
Action Type: RESPONSE
Date: 09/14/2009
Action: Monitoring Report - Other

Global Id: T0611100650
Action Type: ENFORCEMENT
Date: 10/24/2006
Action: File review

Map ID
Direction
Distance
Elevation

MAP FINDINGS

Site

Database(s)

EDR ID Number
EPA ID Number

NORTHWEST DEALER CO HOLDINGS LLC DBA SYCAMORE UNION 76-25692 (Continued)

S101700876

Global Id:	T0611100650
Action Type:	ENFORCEMENT
Date:	11/14/2005
Action:	* Historical Enforcement - #L43
Global Id:	T0611100650
Action Type:	ENFORCEMENT
Date:	11/10/2005
Action:	File review
Global Id:	T0611100650
Action Type:	ENFORCEMENT
Date:	08/03/2006
Action:	File review - #L46
Global Id:	T0611100650
Action Type:	ENFORCEMENT
Date:	05/08/2006
Action:	File review
Global Id:	T0611100650
Action Type:	ENFORCEMENT
Date:	08/02/2006
Action:	File review
Global Id:	T0611100650
Action Type:	ENFORCEMENT
Date:	11/15/2005
Action:	File review
Global Id:	T0611100650
Action Type:	ENFORCEMENT
Date:	04/26/2006
Action:	File review
Global Id:	T0611100650
Action Type:	ENFORCEMENT
Date:	10/27/2005
Action:	File review
Global Id:	T0611100650
Action Type:	ENFORCEMENT
Date:	08/24/2010
Action:	Staff Letter - #L50
Global Id:	T0611100650
Action Type:	RESPONSE
Date:	10/30/2010
Action:	Monitoring Report - Semi-Annually
Global Id:	T0611100650
Action Type:	ENFORCEMENT
Date:	07/24/2006
Action:	File review
Global Id:	T0611100650
Action Type:	ENFORCEMENT

Map ID
Direction
Distance
Elevation

MAP FINDINGS

Site

Database(s)

EDR ID Number
EPA ID Number

NORTHWEST DEALER CO HOLDINGS LLC DBA SYCAMORE UNION 76-25692 (Continued)

S101700876

Date: 08/20/2007
Action: File review

Global Id: T0611100650
Action Type: ENFORCEMENT
Date: 08/04/2011
Action: File review

Global Id: T0611100650
Action Type: RESPONSE
Date: 10/30/2003
Action: Monitoring Report - Quarterly

Global Id: T0611100650
Action Type: RESPONSE
Date: 04/28/2002
Action: Corrective Action Plan / Remedial Action Plan

Global Id: T0611100650
Action Type: RESPONSE
Date: 01/30/2004
Action: Monitoring Report - Quarterly

Global Id: T0611100650
Action Type: RESPONSE
Date: 01/01/2001
Action: Correspondence

Global Id: T0611100650
Action Type: RESPONSE
Date: 01/01/2000
Action: Correspondence

Global Id: T0611100650
Action Type: RESPONSE
Date: 01/01/1999
Action: Correspondence

Global Id: T0611100650
Action Type: RESPONSE
Date: 07/01/1999
Action: Correspondence

Global Id: T0611100650
Action Type: ENFORCEMENT
Date: 06/20/2008
Action: Technical Correspondence / Assistance / Other - #L48

Global Id: T0611100650
Action Type: ENFORCEMENT
Date: 03/05/2008
Action: File review

Global Id: T0611100650
Action Type: ENFORCEMENT
Date: 04/03/2008
Action: Technical Correspondence / Assistance / Other - #L47

Map ID
Direction
Distance
Elevation

MAP FINDINGS

Site

Database(s)

EDR ID Number
EPA ID Number

NORTHWEST DEALER CO HOLDINGS LLC DBA SYCAMORE UNION 76-25692 (Continued)

S101700876

Global Id:	T0611100650
Action Type:	ENFORCEMENT
Date:	12/19/2007
Action:	Meeting
Global Id:	T0611100650
Action Type:	ENFORCEMENT
Date:	04/17/2008
Action:	File review
Global Id:	T0611100650
Action Type:	ENFORCEMENT
Date:	12/20/2011
Action:	LOP Case Closure Summary to RB - #CIR
Global Id:	T0611100650
Action Type:	ENFORCEMENT
Date:	01/04/2012
Action:	Staff Letter - #P&A
Global Id:	T0611100650
Action Type:	ENFORCEMENT
Date:	01/31/2012
Action:	File review
Global Id:	T0611100650
Action Type:	ENFORCEMENT
Date:	02/27/2012
Action:	Staff Letter - #L51
Global Id:	T0611100650
Action Type:	Other
Date:	05/30/1990
Action:	Leak Discovery
Global Id:	T0611100650
Action Type:	RESPONSE
Date:	02/02/2004
Action:	Other Report / Document
Global Id:	T0611100650
Action Type:	RESPONSE
Date:	01/01/1999
Action:	Correspondence
Global Id:	T0611100650
Action Type:	REMEDIATION
Date:	11/14/2009
Action:	Soil Vapor Extraction (SVE)
Global Id:	T0611100650
Action Type:	REMEDIATION
Date:	04/11/2005
Action:	In Situ Physical/Chemical Treatment (other than SVE)
Global Id:	T0611100650
Action Type:	REMEDIATION

Map ID
Direction
Distance
Elevation

MAP FINDINGS

Site

Database(s)

EDR ID Number
EPA ID Number

NORTHWEST DEALER CO HOLDINGS LLC DBA SYCAMORE UNION 76-25692 (Continued)

S101700876

Date: 02/11/2008
Action: In Situ Physical/Chemical Treatment (other than SVE)

Global Id: T0611100650
Action Type: REMEDIATION
Date: 04/11/2005
Action: In Situ Physical/Chemical Treatment (other than SVE)

Global Id: T0611100650
Action Type: REMEDIATION
Date: 06/15/1990
Action: Excavation

Global Id: T0611100650
Action Type: REMEDIATION
Date: 02/11/2008
Action: In Situ Physical/Chemical Treatment (other than SVE)

Global Id: T0611100650
Action Type: REMEDIATION
Date: 09/12/2005
Action: In Situ Physical/Chemical Treatment (other than SVE)

Global Id: T0611100650
Action Type: REMEDIATION
Date: 06/20/2005
Action: In Situ Physical/Chemical Treatment (other than SVE)

Global Id: T0611100650
Action Type: REMEDIATION
Date: 06/20/2005
Action: In Situ Physical/Chemical Treatment (other than SVE)

Global Id: T0611100650
Action Type: REMEDIATION
Date: 11/14/2007
Action: In Situ Physical/Chemical Treatment (other than SVE)

Global Id: T0611100650
Action Type: ENFORCEMENT
Date: 02/03/2006
Action: File review - #L45

Global Id: T0611100650
Action Type: ENFORCEMENT
Date: 09/02/2004
Action: * No Action

Global Id: T0611100650
Action Type: ENFORCEMENT
Date: 07/23/2003
Action: * Historical Enforcement - #L35

Global Id: T0611100650
Action Type: ENFORCEMENT
Date: 12/14/2005
Action: * Historical Enforcement - #L44

Map ID
Direction
Distance
Elevation

MAP FINDINGS

Site

Database(s)

EDR ID Number
EPA ID Number

NORTHWEST DEALER CO HOLDINGS LLC DBA SYCAMORE UNION 76-25692 (Continued)

S101700876

Global Id: T0611100650
Action Type: ENFORCEMENT
Date: 03/07/2003
Action: * Historical Enforcement - #L32

Global Id: T0611100650
Action Type: ENFORCEMENT
Date: 01/04/2012
Action: LOP Case Closure Summary to RB

Global Id: T0611100650
Action Type: Other
Date: 05/29/1990
Action: Leak Stopped

Global Id: T0611100650
Action Type: RESPONSE
Date: 12/27/2004
Action: Interim Remedial Action Plan

Global Id: T0611100650
Action Type: RESPONSE
Date: 05/30/2012
Action: Well Destruction Report

Global Id: T0611100650
Action Type: RESPONSE
Date: 04/01/2002
Action: Correspondence

Global Id: T0611100650
Action Type: RESPONSE
Date: 01/01/1998
Action: Correspondence

Global Id: T0611100650
Action Type: RESPONSE
Date: 01/01/1997
Action: Correspondence

Global Id: T0611100650
Action Type: RESPONSE
Date: 04/28/2009
Action: Correspondence

Global Id: T0611100650
Action Type: RESPONSE
Date: 07/13/2010
Action: NPDES / WDR Reports

Global Id: T0611100650
Action Type: RESPONSE
Date: 01/01/1997
Action: Correspondence

LUST:

Global Id: T0611100650

Map ID
Direction
Distance
Elevation

MAP FINDINGS

Site

Database(s)

EDR ID Number
EPA ID Number

NORTHWEST DEALER CO HOLDINGS LLC DBA SYCAMORE UNION 76-25692 (Continued)

S101700876

Status: Open - Case Begin Date
Status Date: 05/29/1990

Global Id: T0611100650
Status: Open - Site Assessment
Status Date: 05/30/1990

Global Id: T0611100650
Status: Open - Site Assessment
Status Date: 05/15/1991

Global Id: T0611100650
Status: Open - Site Assessment
Status Date: 11/27/1991

Global Id: T0611100650
Status: Open - Verification Monitoring
Status Date: 03/07/1995

Global Id: T0611100650
Status: Open - Remediation
Status Date: 01/31/2003

Global Id: T0611100650
Status: Open - Remediation
Status Date: 08/29/2003

Global Id: T0611100650
Status: Open - Remediation
Status Date: 04/11/2005

Global Id: T0611100650
Status: Open - Remediation
Status Date: 09/01/2007

Global Id: T0611100650
Status: Open - Remediation
Status Date: 11/14/2007

Global Id: T0611100650
Status: Open - Remediation
Status Date: 02/11/2008

Global Id: T0611100650
Status: Completed - Case Closed
Status Date: 06/04/2012

VENTURA CO. BWT:

Name: APRO DISTRIBUTION 2199
Address: 2383 SYCAMORE DR
City,State,Zip: SIMI VALLEY, CA
Facility ID: FA0004881
Program: BUSINESS PLAN/HAZARDOUS WASTE GENERATOR/CUPA UNDERGROUND TANKS

HAZNET:

Map ID
Direction
Distance
Elevation

MAP FINDINGS

Site

Database(s)

EDR ID Number
EPA ID Number

NORTHWEST DEALER CO HOLDINGS LLC DBA SYCAMORE UNION 76-25692 (Continued)

S101700876

Name: SYCAMORE UNION 76
Address: 2383 SYCAMORE DR
Address 2: Not reported
City,State,Zip: SIMI VALLEY, CA 93065
Contact: SUE SOMMERS
Telephone: 8183575901
Mailing Name: Not reported
Mailing Address: 29501 CANWOOD ST STE 200

Year: 2013
Gepaid: CAL000381534
TSD EPA ID: CAD982444481
CA Waste Code: 134 - Aqueous solution with total organic residues less than 10 percent
Disposal Method: H141 - Storage, Bulking, And/Or Transfer Off Site--No Treatment/Reovery (H010-H129) Or (H131-H135)
Tons: 0.126

Additional Info:

Year: 2013
Gen EPA ID: CAL000381534

Shipment Date: 20130516
Creation Date: 7/9/2013 22:15:12
Receipt Date: 20130517
Manifest ID: 011191918JJK
Trans EPA ID: CAR000172460
Trans Name: ENVIRONMENTAL LOGISTICS, INC.
Trans 2 EPA ID: Not reported
Trans 2 Name: Not reported
TSD EPA ID: CAD982444481
Trans Name: FILTER RECYCLING SERVICES, INC.
TSD EPA Alt ID: Not reported
TSD EPA Alt Name: Not reported
Waste Code Description: 134 - Aqueous solution with <10% total organic residues
RCRA Code: Not reported
Meth Code: H141 - Storage, Bulking, And/Or Transfer Off Site--No Treatment/Reovery (H010-H129) Or (H131-H135)

Quantity Tons: 0.126
Waste Quantity: 30
Quantity Unit: G
Additional Code 1: Not reported
Additional Code 2: Not reported
Additional Code 3: Not reported
Additional Code 4: Not reported
Additional Code 5: Not reported

HIST CORTESE:

edr_fname: UNOCAL #6923
edr_fadd1: 2383 SYCAMORE
City,State,Zip: SIMI VALLEY, CA 93065
Region: CORTESE
Facility County Code: 56
Reg By: LTNKA
Reg Id: C-90070

Map ID
Direction
Distance
Elevation

MAP FINDINGS

Site

Database(s)

EDR ID Number
EPA ID Number

NORTHWEST DEALER CO HOLDINGS LLC DBA SYCAMORE UNION 76-25692 (Continued)

S101700876

HWTS:

Name: NORTHWEST DEALER CO HOLDINGS LLC DBA SYCAMORE UNION 76-256923
Address: 2383 SYCAMORE DR
Address 2: Not reported
City,State,Zip: SIMI VALLEY, CA 93065
EPA ID: CAL000381534
Inactive Date: 05/17/2019
Create Date: 01/11/2013
Last Act Date: 08/08/2019
Mailing Name: Not reported
Mailing Address: 29501 CANWOOD ST STE 200
Mailing Address 2: Not reported
Mailing City,State,Zip: AGOURA HILLS, CA 91301
Owner Name: NORTHWEST DEALER CO HOLDINGS LLC
Owner Address: 29501 CANWOOD ST STE 200
Owner Address 2: Not reported
Owner City,State,Zip: AGOURA HILLS, CA 91301
Contact Name: LISA THOMPSON
Contact Address: 29501 CANWOOD ST STE 200
Contact Address 2: Not reported
City,State,Zip: AGOURA HILLS, CA 91301

NAICS:

EPA ID: CAL000381534
Create Date: 2013-01-11 14:09:37.693
NAICS Code: 44719
NAICS Description: Other Gasoline Stations
Issued EPA ID Date: 2013-01-11 14:09:37.68300
Inactive Date: 2019-05-17 00:00:00
Facility Name: NORTHWEST DEALER CO HOLDINGS LLC DBA SYCAMORE UNION 76-256923
Facility Address: 2383 SYCAMORE DR
Facility Address 2: Not reported
Facility City: SIMI VALLEY
Facility County: Not reported
Facility State: CA
Facility Zip: 93065

BS359 UNOCAL #6923
North 2383 SYCAMORE DR
1/4-1/2 SIMI VALLEY, CA 93065
0.455 mi.
2402 ft. Site 2 of 3 in cluster BS

CA LUST U002243774
CA SWEEPS UST N/A

Actual: LUST REG 4:
941 ft. Region: 4
Focus Map: Regional Board: 04
2 County: Ventura
Facility Id: C-90070
Status: Remedial action (cleanup) Underway
Substance: Gasoline
Substance Quantity: Not reported
Local Case No: 90070
Case Type: O, S
Abatement Method Used at the Site: Excavate and Dispose
Global ID: T0611100650
W Global ID: Not reported
Staff: UNK

Map ID
Direction
Distance
Elevation

MAP FINDINGS

Site

Database(s)

EDR ID Number
EPA ID Number

UNOCAL #6923 (Continued)

U002243774

Local Agency: 56000L
Cross Street: Not reported
Enforcement Type: None Taken
Date Leak Discovered: 5/30/1990
Date Leak First Reported: 5/30/1990
Date Leak Record Entered: Not reported
Date Confirmation Began: Not reported
Date Leak Stopped: 5/29/1990
Date Case Last Changed on Database: Not reported
Date the Case was Closed: Not reported
How Leak Discovered: Not reported
How Leak Stopped: Not reported
Cause of Leak: Not reported
Leak Source: Not reported
Operator: Not reported
Water System: Not reported
Well Name: Not reported
Approx. Dist To Production Well (ft): 699.17681570323256444989767179
Source of Cleanup Funding: F
Preliminary Site Assessment Workplan Submitted: 5/30/1990
Preliminary Site Assessment Began: 5/30/1990
Pollution Characterization Began: 11/27/1991
Remediation Plan Submitted: 8/29/2003
Remedial Action Underway: 11/20/2003
Post Remedial Action Monitoring Began: 3/7/1995
Enforcement Action Date: 5/30/1990
Historical Max MTBE Date: 10/1/2003
Hist Max MTBE Conc in Groundwater: 75000
Hist Max MTBE Conc in Soil: Not reported
Significant Interim Remedial Action Taken: Not reported
GW Qualifier: =
Soil Qualifier: Not reported
Organization: Not reported
Owner Contact: Not reported
Responsible Party: SHARI A. LONDON
RP Address: CONOCOPHILLIPS, P.O. BOX 25376
Program: LUST
Lat/Long: 34.2786895 / -1
Local Agency Staff: DCS
Beneficial Use: Not reported
Priority: A1
Cleanup Fund Id: Not reported
Suspended: Not reported
Assigned Name: Not reported
Summary: Priority-1 due to high benzene concentrations beneath buildings

SWEEPS UST:

Name: UNOCAL #6923
Address: 2383 SYCAMORE DR
City: SIMI VALLEY
Status: Active
Comp Number: 436
Number: 9
Board Of Equalization: 44-000051
Referral Date: 09-30-92
Action Date: 09-30-92
Created Date: 02-29-88

Map ID
Direction
Distance
Elevation

MAP FINDINGS

Site

Database(s)

EDR ID Number
EPA ID Number

UNOCAL #6923 (Continued)

U002243774

Owner Tank Id: Not reported
SWRCB Tank Id: 56-000-000436-000001
Tank Status: A
Capacity: 12000
Active Date: Not reported
Tank Use: UNKNOWN
STG: P
Content: Not reported
Number Of Tanks: 3

Name: UNOCAL #6923
Address: 2383 SYCAMORE DR
City: SIMI VALLEY
Status: Active
Comp Number: 436
Number: 9
Board Of Equalization: 44-000051
Referral Date: 09-30-92
Action Date: 09-30-92
Created Date: 02-29-88
Owner Tank Id: Not reported
SWRCB Tank Id: 56-000-000436-000002
Tank Status: A
Capacity: 12000
Active Date: Not reported
Tank Use: UNKNOWN
STG: P
Content: Not reported
Number Of Tanks: Not reported

Name: UNOCAL #6923
Address: 2383 SYCAMORE DR
City: SIMI VALLEY
Status: Active
Comp Number: 436
Number: 9
Board Of Equalization: 44-000051
Referral Date: 09-30-92
Action Date: 09-30-92
Created Date: 02-29-88
Owner Tank Id: Not reported
SWRCB Tank Id: 56-000-000436-000003
Tank Status: A
Capacity: 10000
Active Date: Not reported
Tank Use: UNKNOWN
STG: P
Content: Not reported
Number Of Tanks: Not reported

MAP FINDINGS

Map ID
 Direction
 Distance
 Elevation

Site

Database(s)

EDR ID Number
 EPA ID Number

BS360 UNOCAL #6923 (FORMER TOSCO - 76 SS)
North 2383 SYCAMORE DR
1/4-1/2 SIMI VALLEY, CA 93065
0.455 mi.
2402 ft. Site 3 of 3 in cluster BS

CA LUST S105974882
CA Cortese N/A
CA CERS

Actual: VENTURA CO. LUST:
941 ft. Name: UNOCAL #6923 (FORMER TOSCO - 76 SS)
Focus Map: Address: 2383 SYCAMORE DR
2 City: SIMI VALLEY
 Region: VENTURA
 Facility ID: 90070
 Status: Remedial action (cleanup) Underway

CORTESE:
 Name: UNOCAL #6923 (FORMER TOSCO - 76 SS)
 Address: 2383 SYCAMORE DR
 City,State,Zip: SIMI VALLEY, CA 93065
 Region: CORTESE
 Envirostor Id: Not reported
 Global ID: T0611100650
 Site/Facility Type: LUST CLEANUP SITE
 Cleanup Status: COMPLETED - CASE CLOSED
 Status Date: Not reported
 Site Code: Not reported
 Latitude: Not reported
 Longitude: Not reported
 Owner: Not reported
 Enf Type: Not reported
 Swat R: Not reported
 Flag: active
 Order No: Not reported
 Waste Discharge System No: Not reported
 Effective Date: Not reported
 Region 2: Not reported
 WID Id: Not reported
 Solid Waste Id No: Not reported
 Waste Management Uit Name: Not reported
 File Name: Active Open

CERS:
 Name: UNOCAL #6923 (FORMER TOSCO - 76 SS)
 Address: 2383 SYCAMORE DR
 City,State,Zip: SIMI VALLEY, CA 93065
 Site ID: 224635
 CERS ID: T0611100650
 CERS Description: Leaking Underground Storage Tank Cleanup Site

Affiliation:
 Affiliation Type Desc: Regional Board Caseworker
 Entity Name: DANIEL PIROTTON - LOS ANGELES RWQCB (REGION 4)
 Entity Title: Not reported
 Affiliation Address: Not reported
 Affiliation City: R4 UNKNOWN
 Affiliation State: CA
 Affiliation Country: Not reported
 Affiliation Zip: Not reported
 Affiliation Phone: 2135766714

Map ID
Direction
Distance
Elevation

MAP FINDINGS

Site

Database(s)

EDR ID Number
EPA ID Number

UNOCAL #6923 (FORMER TOSCO - 76 SS) (Continued)

S105974882

Affiliation Type Desc: Local Agency Caseworker
Entity Name: DIANE B. WAHL - VENTURA COUNTY
Entity Title: Not reported
Affiliation Address: 800 S. VICTORIA AVE.
Affiliation City: VENTURA
Affiliation State: CA
Affiliation Country: Not reported
Affiliation Zip: Not reported
Affiliation Phone: 8056545040

361
North
1/4-1/2
0.460 mi.
2428 ft.

UNOCAL - BROADOAKS CENTRAL FACILITY
2400 TAPO CANYON
SIMI VALLEY, CA 93063

CA CPS-SLIC S106387070
CA CERS N/A

Actual: SLIC REG 4:
978 ft. Region: 4
Focus Map: Facility Status: Site Assessment
3 SLIC: 0663
Substance: TPH
Staff: PR

CPS-SLIC:
Name: UNOCAL - BROADOAKS CENTRAL FACILITY
Address: 2400 TAPO CANYON RD
City,State,Zip: SIMI VALLEY, CA
Region: STATE
Facility Status: Completed - Case Closed
Status Date: 12/22/2005
Global Id: SL184971480
Lead Agency: LOS ANGELES RWQCB (REGION 4)
Lead Agency Case Number: Not reported
Latitude: 34.2719474262558
Longitude: -118.739306127677
Case Type: Cleanup Program Site
Case Worker: PR
Local Agency: Not reported
RB Case Number: 0663
File Location: Not reported
Potential Media Affected: Not reported
Potential Contaminants of Concern: Not reported
Site History: Not reported

Click here to access the California GeoTracker records for this facility:

CERS:
Name: UNOCAL - BROADOAKS CENTRAL FACILITY
Address: 2400 TAPO CANYON RD
City,State,Zip: SIMI VALLEY, CA
Site ID: 213523
CERS ID: SL184971480
CERS Description: Cleanup Program Site

Affiliation:
Affiliation Type Desc: Regional Board Caseworker

Map ID
 Direction
 Distance
 Elevation

MAP FINDINGS

Site

Database(s)

EDR ID Number
 EPA ID Number

UNOCAL - BROADOAKS CENTRAL FACILITY (Continued)

S106387070

Entity Name: PETER RAFTERY - LOS ANGELES RWQCB (REGION 4)
 Entity Title: Not reported
 Affiliation Address: 320 W. 4TH ST., SUITE 200
 Affiliation City: LOS ANGELES
 Affiliation State: CA
 Affiliation Country: Not reported
 Affiliation Zip: Not reported
 Affiliation Phone: Not reported

BT362
SE
1/4-1/2
0.462 mi.
2437 ft.

ARCO SS #201
1706 ERRINGER
SIMI VALLEY, CA 93065
Site 1 of 2 in cluster BT

CA LUST **S102424438**
CA Cortese **N/A**
CA HIST CORTESE
CA CERS

Actual:
835 ft.
Focus Map:
7

LUST REG 4:
 Region: 4
 Regional Board: 04
 County: Ventura
 Facility Id: C-87078
 Status: Case Closed
 Substance: Gasoline
 Substance Quantity: Not reported
 Local Case No: 87078
 Case Type: Soil
 Abatement Method Used at the Site: Vent Soil
 Global ID: T0611100214
 W Global ID: Not reported
 Staff: UNK
 Local Agency: 56000L
 Cross Street: Not reported
 Enforcement Type: EF
 Date Leak Discovered: 7/13/1987
 Date Leak First Reported: 7/13/1987
 Date Leak Record Entered: Not reported
 Date Confirmation Began: 7/1/1988
 Date Leak Stopped: Not reported
 Date Case Last Changed on Database: Not reported
 Date the Case was Closed: 2/1/1989
 How Leak Discovered: Not reported
 How Leak Stopped: Not reported
 Cause of Leak: Not reported
 Leak Source: Not reported
 Operator: Not reported
 Water System: Not reported
 Well Name: Not reported
 Approx. Dist To Production Well (ft): 5629.703452844789030940492801
 Source of Cleanup Funding: S
 Preliminary Site Assessment Workplan Submitted: 5/12/1987
 Preliminary Site Assessment Began: 5/12/1987
 Pollution Characterization Began: 6/23/1987
 Remediation Plan Submitted: 6/23/1987
 Remedial Action Underway: 2/1/1989
 Post Remedial Action Monitoring Began: Not reported
 Enforcement Action Date: 7/13/1987
 Historical Max MTBE Date: Not reported
 Hist Max MTBE Conc in Groundwater: Not reported

Map ID
Direction
Distance
Elevation

MAP FINDINGS

Site

Database(s)

EDR ID Number
EPA ID Number

ARCO SS #201 (Continued)

S102424438

Hist Max MTBE Conc in Soil: Not reported
Significant Interim Remedial Action Taken: Not reported
GW Qualifier: Not reported
Soil Qualifier: Not reported
Organization: Not reported
Owner Contact: Not reported
Responsible Party: ARCO
RP Address: Not reported
Program: LUST
Lat/Long: 34.268471 / -1
Local Agency Staff: EHD
Beneficial Use: Not reported
Priority: Not reported
Cleanup Fund Id: Not reported
Suspended: Not reported
Assigned Name: Not reported
Summary: Not reported

VENTURA CO. LUST:

Name: ARCO SS #0201
Address: 1706 ERRINGER
City: SIMI VALLEY
Region: VENTURA
Facility ID: 87078
Status: Case Closed

LUST:

Name: ARCO SS #0201
Address: 1706 ERRINGER
City,State,Zip: SIMI VALLEY, CA 93065
Lead Agency: VENTURA COUNTY
Case Type: LUST Cleanup Site
Geo Track: http://geotracker.waterboards.ca.gov/profile_report.asp?global_id=T0611100214
Global Id: T0611100214
Latitude: 34.268705
Longitude: -118.76099
Status: Completed - Case Closed
Status Date: 02/01/1989
Case Worker: Not reported
RB Case Number: C-87078
Local Agency: Not reported
File Location: Not reported
Local Case Number: 87078
Potential Media Affect: Soil
Potential Contaminants of Concern: Gasoline
Site History: Not reported

LUST:

Global Id: T0611100214
Contact Type: Regional Board Caseworker
Contact Name: DANIEL PIROTTON
Organization Name: LOS ANGELES RWQCB (REGION 4)
Address: Not reported
City: R4 UNKNOWN
Email: dpirotton@waterboards.ca.gov
Phone Number: 2135766714

Map ID
Direction
Distance
Elevation

MAP FINDINGS

Site

Database(s)

EDR ID Number
EPA ID Number

ARCO SS #201 (Continued)

S102424438

LUST:

Global Id: T0611100214
Action Type: Other
Date: 07/13/1987
Action: Leak Reported

Global Id: T0611100214
Action Type: ENFORCEMENT
Date: 07/13/1987
Action: * Historical Enforcement

Global Id: T0611100214
Action Type: Other
Date: 07/13/1987
Action: Leak Discovery

LUST:

Global Id: T0611100214
Status: Open - Case Begin Date
Status Date: 05/12/1987

Global Id: T0611100214
Status: Open - Site Assessment
Status Date: 05/12/1987

Global Id: T0611100214
Status: Open - Remediation
Status Date: 06/23/1987

Global Id: T0611100214
Status: Open - Site Assessment
Status Date: 06/23/1987

Global Id: T0611100214
Status: Open - Site Assessment
Status Date: 07/01/1988

Global Id: T0611100214
Status: Completed - Case Closed
Status Date: 02/01/1989

CORTESE:

Name: ARCO SS #0201
Address: 1706 ERRINGER
City,State,Zip: SIMI VALLEY, CA 93065
Region: CORTESE
Envirostor Id: Not reported
Global ID: T0611100214
Site/Facility Type: LUST CLEANUP SITE
Cleanup Status: COMPLETED - CASE CLOSED
Status Date: Not reported
Site Code: Not reported
Latitude: Not reported
Longitude: Not reported
Owner: Not reported

Map ID
Direction
Distance
Elevation

MAP FINDINGS

Site

Database(s)

EDR ID Number
EPA ID Number

ARCO SS #201 (Continued)

S102424438

Enf Type: Not reported
Swat R: Not reported
Flag: active
Order No: Not reported
Waste Discharge System No: Not reported
Effective Date: Not reported
Region 2: Not reported
WID Id: Not reported
Solid Waste Id No: Not reported
Waste Management Uit Name: Not reported
File Name: Active Open

HIST CORTESE:

edr_fname: ARCO SS #201
edr_fadd1: 1706 ERRINGER
City,State,Zip: SIMI VALLEY, CA 93065
Region: CORTESE
Facility County Code: 56
Reg By: LTNKA
Reg Id: C-87078

CERS:

Name: ARCO SS #0201
Address: 1706 ERRINGER
City,State,Zip: SIMI VALLEY, CA 93065
Site ID: 225347
CERS ID: T0611100214
CERS Description: Leaking Underground Storage Tank Cleanup Site

Affiliation:

Affiliation Type Desc: Regional Board Caseworker
Entity Name: DANIEL PIROTON - LOS ANGELES RWQCB (REGION 4)
Entity Title: Not reported
Affiliation Address: Not reported
Affiliation City: R4 UNKNOWN
Affiliation State: CA
Affiliation Country: Not reported
Affiliation Zip: Not reported
Affiliation Phone: 2135766714

BQ363 **ARCO SS #0059**
North **2401 TAPO ST**
1/4-1/2 **SIMI VALLEY, CA 93063**
0.465 mi.
2455 ft. **Site 5 of 7 in cluster BQ**

CA LUST **S104970725**
CA CERS **N/A**

Actual: VENTURA CO. LUST:
994 ft. Name: ARCO SS #0059
Focus Map: Address: 2401 TAPO ST
4 City: SIMI VALLEY
 Region: VENTURA
 Facility ID: 88081
 Status: Case Closed

CERS:

Name: ARCO SS #0059

Map ID
Direction
Distance
Elevation

MAP FINDINGS

Site

Database(s)

EDR ID Number
EPA ID Number

ARCO SS #0059 (Continued)

S104970725

Address: 2401 TAPO ST
City,State,Zip: SIMI VALLEY, CA 93063
Site ID: 201068
CERS ID: T0611113173
CERS Description: Leaking Underground Storage Tank Cleanup Site

Affiliation:
Affiliation Type Desc: Regional Board Caseworker
Entity Name: DANIEL PIROTTON - LOS ANGELES RWQCB (REGION 4)
Entity Title: Not reported
Affiliation Address: Not reported
Affiliation City: R4 UNKNOWN
Affiliation State: CA
Affiliation Country: Not reported
Affiliation Zip: Not reported
Affiliation Phone: 2135766714

Name: ARCO SS #0059
Address: 2401 TAPO ST
City,State,Zip: SIMI VALLEY, CA 93063
Site ID: 201068
CERS ID: T0611100326
CERS Description: Leaking Underground Storage Tank Cleanup Site

Affiliation:
Affiliation Type Desc: Regional Board Caseworker
Entity Name: DANIEL PIROTTON - LOS ANGELES RWQCB (REGION 4)
Entity Title: Not reported
Affiliation Address: Not reported
Affiliation City: R4 UNKNOWN
Affiliation State: CA
Affiliation Country: Not reported
Affiliation Zip: Not reported
Affiliation Phone: 2135766714

BQ364 **ARCO #0059**
North **2401 TAPO ST**
1/4-1/2 **SIMI VALLEY, CA 93063**
0.465 mi.
2455 ft. **Site 6 of 7 in cluster BQ**

CA LUST **S102424446**
CA VENTURA CO. BWT **N/A**
CA Cortese
CA HIST CORTESE
CA CERS

Actual: LUST REG 4:
994 ft. Region: 4
Focus Map: Regional Board: 04
4 County: Ventura
Facility Id: C-88081
Status: Case Closed
Substance: Gasoline
Substance Quantity: Not reported
Local Case No: 88081
Case Type: Soil
Abatement Method Used at the Site: Not reported
Global ID: T0611100326
W Global ID: W0611103103
Staff: UNK
Local Agency: 56000L
Cross Street: Not reported

Map ID
Direction
Distance
Elevation

MAP FINDINGS

Site

Database(s)

EDR ID Number
EPA ID Number

ARCO #0059 (Continued)

S102424446

Enforcement Type: Informal Enforcement Actions,including Notices of Violations and Staff Enforcement Letters
Date Leak Discovered: 6/14/1988
Date Leak First Reported: 6/14/1988
Date Leak Record Entered: Not reported
Date Confirmation Began: 7/1/1988
Date Leak Stopped: Not reported
Date Case Last Changed on Database: Not reported
Date the Case was Closed: 7/8/1996
How Leak Discovered: Not reported
How Leak Stopped: Not reported
Cause of Leak: Not reported
Leak Source: Not reported
Operator: Not reported
Water System: TRADE WINDS CLUB
Well Name: Not reported
Approx. Dist To Production Well (ft): 5249.3235672491512780907214462
Source of Cleanup Funding: F
Preliminary Site Assessment Workplan Submitted: 6/14/1988
Preliminary Site Assessment Began: 9/15/1988
Pollution Characterization Began: 9/15/1988
Remediation Plan Submitted: 6/15/1996
Remedial Action Underway: 6/15/1996
Post Remedial Action Monitoring Began: 6/15/1996
Enforcement Action Date: 1/1/1965
Historical Max MTBE Date: Not reported
Hist Max MTBE Conc in Groundwater: Not reported
Hist Max MTBE Conc in Soil: Not reported
Significant Interim Remedial Action Taken: Not reported
GW Qualifier: Not reported
Soil Qualifier: Not reported
Organization: Not reported
Owner Contact: Not reported
Responsible Party: ARCO PRODUCTS COMPANY
RP Address: Not reported
Program: LUST
Lat/Long: 34.2799564 / -1
Local Agency Staff: KCK
Beneficial Use: Not reported
Priority: Not reported
Cleanup Fund Id: Not reported
Suspended: Not reported
Assigned Name: 02N/17W-07J05 S
Summary: Not reported

LUST:

Name: ARCO SS #0059
Address: 2401 TAPO ST.
City,State,Zip: SIMI VALLEY, CA 93063
Lead Agency: VENTURA COUNTY
Case Type: LUST Cleanup Site
Geo Track: http://geotracker.waterboards.ca.gov/profile_report.asp?global_id=T0611113173
Global Id: T0611113173
Latitude: 34.279255
Longitude: -118.709276
Status: Completed - Case Closed
Status Date: 10/29/2003
Case Worker: Not reported

Map ID
Direction
Distance
Elevation

MAP FINDINGS

Site

Database(s)

EDR ID Number
EPA ID Number

ARCO #0059 (Continued)

S102424446

RB Case Number: C00023
Local Agency: Not reported
File Location: Not reported
Local Case Number: 00023
Potential Media Affect: Soil
Potential Contaminants of Concern: Gasoline
Site History: Not reported

LUST:

Global Id: T0611113173
Contact Type: Regional Board Caseworker
Contact Name: DANIEL PIROTTON
Organization Name: LOS ANGELES RWQCB (REGION 4)
Address: Not reported
City: R4 UNKNOWN
Email: dpirotton@waterboards.ca.gov
Phone Number: 2135766714

LUST:

Global Id: T0611113173
Action Type: Other
Date: 11/27/2000
Action: Leak Reported

Global Id: T0611113173
Action Type: ENFORCEMENT
Date: 10/29/2003
Action: Closure/No Further Action Letter

Global Id: T0611113173
Action Type: ENFORCEMENT
Date: 09/09/2003
Action: File review

Global Id: T0611113173
Action Type: ENFORCEMENT
Date: 01/01/2011
Action: File Review - Closure

Global Id: T0611113173
Action Type: Other
Date: 10/26/2000
Action: Leak Discovery

Global Id: T0611113173
Action Type: REMEDIATION
Date: 10/26/2000
Action: Excavation

Global Id: T0611113173
Action Type: Other
Date: 10/26/2000
Action: Leak Stopped

LUST:

Global Id: T0611113173
Status: Open - Case Begin Date

Map ID
Direction
Distance
Elevation

MAP FINDINGS

Site

Database(s)

EDR ID Number
EPA ID Number

ARCO #0059 (Continued)

S102424446

Status Date: 10/26/2000

Global Id: T0611113173
Status: Open - Site Assessment
Status Date: 11/29/2000

Global Id: T0611113173
Status: Open - Verification Monitoring
Status Date: 05/07/2001

Global Id: T0611113173
Status: Completed - Case Closed
Status Date: 10/29/2003

Name: ARCO SS #0059
Address: 2401 TAPO ST
City,State,Zip: SIMI VALLEY, CA 93063
Lead Agency: VENTURA COUNTY
Case Type: LUST Cleanup Site
Geo Track: http://geotracker.waterboards.ca.gov/profile_report.asp?global_id=T0611100326
Global Id: T0611100326
Latitude: 34.279255
Longitude: -118.709276
Status: Completed - Case Closed
Status Date: 07/08/1996
Case Worker: Not reported
RB Case Number: C-88081
Local Agency: Not reported
File Location: Not reported
Local Case Number: 88081
Potential Media Affect: Soil
Potential Contaminants of Concern: Gasoline
Site History: Not reported

LUST:

Global Id: T0611100326
Contact Type: Regional Board Caseworker
Contact Name: DANIEL PIROTTON
Organization Name: LOS ANGELES RWQCB (REGION 4)
Address: Not reported
City: R4 UNKNOWN
Email: dpirotton@waterboards.ca.gov
Phone Number: 2135766714

LUST:

Global Id: T0611100326
Action Type: Other
Date: 06/14/1988
Action: Leak Reported

Global Id: T0611100326
Action Type: ENFORCEMENT
Date: 07/08/1996
Action: Closure/No Further Action Letter

Global Id: T0611100326

Map ID
Direction
Distance
Elevation

MAP FINDINGS

Site

Database(s)

EDR ID Number
EPA ID Number

ARCO #0059 (Continued)

S102424446

Action Type: Other
Date: 06/14/1988
Action: Leak Discovery

LUST:

Global Id: T0611100326
Status: Open - Case Begin Date
Status Date: 06/14/1988

Global Id: T0611100326
Status: Open - Site Assessment
Status Date: 06/14/1988

Global Id: T0611100326
Status: Open - Site Assessment
Status Date: 07/01/1988

Global Id: T0611100326
Status: Open - Site Assessment
Status Date: 09/15/1988

Global Id: T0611100326
Status: Open - Remediation
Status Date: 06/15/1996

Global Id: T0611100326
Status: Open - Verification Monitoring
Status Date: 06/15/1996

Global Id: T0611100326
Status: Completed - Case Closed
Status Date: 07/08/1996

VENTURA CO. BWT:

Name: ARCO #00059
Address: 2401 TAPO ST
City,State,Zip: SIMI VALLEY, CA
Facility ID: HM 3803
Program: Not reported

Name: ARCO #00059
Address: 2401 TAPO ST
City,State,Zip: SIMI VALLEY, CA
Facility ID: HM 3346
Program: Not reported

CORTESE:

Name: ARCO SS #0059
Address: 2401 TAPO ST
City,State,Zip: SIMI VALLEY, CA 93063
Region: CORTESE
Envirostor Id: Not reported
Global ID: T0611100326
Site/Facility Type: LUST CLEANUP SITE
Cleanup Status: COMPLETED - CASE CLOSED

Map ID
Direction
Distance
Elevation

MAP FINDINGS

Site

Database(s)

EDR ID Number
EPA ID Number

ARCO #0059 (Continued)

S102424446

Status Date: Not reported
Site Code: Not reported
Latitude: Not reported
Longitude: Not reported
Owner: Not reported
Enf Type: Not reported
Swat R: Not reported
Flag: active
Order No: Not reported
Waste Discharge System No: Not reported
Effective Date: Not reported
Region 2: Not reported
WID Id: Not reported
Solid Waste Id No: Not reported
Waste Management Uit Name: Not reported
File Name: Active Open

HIST CORTESE:

edr_fname: ARCO SS #59
edr_fadd1: 2401 TAPO
City,State,Zip: SIMI VALLEY, CA 93063
Region: CORTESE
Facility County Code: 56
Reg By: LTNKA
Reg Id: C-88081

CERS:

Name: ARCO #59-12
Address: 2401 TAPO ST
City,State,Zip: SIMI VALLEY, CA 93063
Site ID: 451983
CERS ID: 110058311198
CERS Description: US EPA Air Emission Inventory System (EIS)

BQ365 ARCO #0059
North 2401 TAPO ST.
1/4-1/2 SIMI VALLEY, CA 93063
0.465 mi.
2455 ft. Site 7 of 7 in cluster BQ

CA LUST S105974891
CA Cortese N/A

Actual: LUST REG 4:
994 ft. Region: 4
Focus Map: Regional Board: 04
4 County: Ventura
Facility Id: C-00023
Status: Case Closed
Substance: Gasoline
Substance Quantity: Not reported
Local Case No: 00023
Case Type: Soil
Abatement Method Used at the Site: Not reported
Global ID: T0611113173
W Global ID: Not reported
Staff: UNK
Local Agency: 56000L
Cross Street: COCHRAN
Enforcement Type: CLOS

Map ID
Direction
Distance
Elevation

MAP FINDINGS

Site

Database(s)

EDR ID Number
EPA ID Number

ARCO #0059 (Continued)

S105974891

Date Leak Discovered: 10/26/2000
Date Leak First Reported: 11/27/2000
Date Leak Record Entered: Not reported
Date Confirmation Began: Not reported
Date Leak Stopped: 10/26/2000
Date Case Last Changed on Database: Not reported
Date the Case was Closed: 10/29/2003
How Leak Discovered: Tank Closure
How Leak Stopped: Other Means
Cause of Leak: UNK
Leak Source: Piping
Operator: Not reported
Water System: Not reported
Well Name: Not reported
Approx. Dist To Production Well (ft): 5064.5079731575149412300083759
Source of Cleanup Funding: Piping
Preliminary Site Assessment Workplan Submitted: Not reported
Preliminary Site Assessment Began: 11/29/2000
Pollution Characterization Began: Not reported
Remediation Plan Submitted: Not reported
Remedial Action Underway: Not reported
Post Remedial Action Monitoring Began: 5/7/2001
Enforcement Action Date: Not reported
Historical Max MTBE Date: Not reported
Hist Max MTBE Conc in Groundwater: Not reported
Hist Max MTBE Conc in Soil: Not reported
Significant Interim Remedial Action Taken: Not reported
GW Qualifier: Not reported
Soil Qualifier: Not reported
Organization: Not reported
Owner Contact: Not reported
Responsible Party: CARLOS RODRIGUEZ
RP Address: P.O. BOX 6035
Program: LUST
Lat/Long: 34.279151 / -1
Local Agency Staff: KCK
Beneficial Use: NO
Priority: Not reported
Cleanup Fund Id: Not reported
Suspended: Not reported
Assigned Name: Not reported
Summary: Not reported

VENTURA CO. LUST:

Name: ARCO SS #0059
Address: 2401 TAPO ST.
City: SIMI VALLEY
Region: VENTURA
Facility ID: 00023
Status: Case Closed

CORTESE:

Name: ARCO SS #0059
Address: 2401 TAPO ST.
City,State,Zip: SIMI VALLEY, CA 93063
Region: CORTESE

Map ID
 Direction
 Distance
 Elevation

MAP FINDINGS

Site

Database(s)

EDR ID Number
 EPA ID Number

ARCO #0059 (Continued)

S105974891

Envirostor Id:	Not reported
Global ID:	T0611113173
Site/Facility Type:	LUST CLEANUP SITE
Cleanup Status:	COMPLETED - CASE CLOSED
Status Date:	Not reported
Site Code:	Not reported
Latitude:	Not reported
Longitude:	Not reported
Owner:	Not reported
Enf Type:	Not reported
Swat R:	Not reported
Flag:	active
Order No:	Not reported
Waste Discharge System No:	Not reported
Effective Date:	Not reported
Region 2:	Not reported
WID Id:	Not reported
Solid Waste Id No:	Not reported
Waste Management Uit Name:	Not reported
File Name:	Active Open

366
NNE
 1/4-1/2
 0.471 mi.
 2488 ft.

SIMI VALLEY MERCURY
4100 COCHRAN STREET
SIMI VALLEY, CA 93063

SEMS 1018148645
CAN000900378

Actual:
981 ft.
Focus Map:
4

SEMS:	
Site ID:	0900378
EPA ID:	CAN000900378
Name:	SIMI VALLEY MERCURY
Address:	4100 COCHRAN STREET
Address 2:	Not reported
City,State,Zip:	SIMI VALLEY, CA 93063
Cong District:	Not reported
FIPS Code:	06111
Latitude:	Not reported
Longitude:	Not reported
FF:	N
NPL:	Not on the NPL
Non NPL Status:	Removal Only Site (No Site Assessment Work Needed)

BU367
NE
 1/4-1/2
 0.473 mi.
 2496 ft.

SIMI CLEANERS AND TAILORS
1830 COCHRAN STREET
SIMI VALLEY, CA 93065
Site 1 of 3 in cluster BU

CA ENVIROSTOR S113049773
CA VCP N/A
CA HAZNET
CA HWTS

Actual:
881 ft.
Focus Map:
2

ENVIROSTOR:	
Name:	SIMI CLEANERS AND TAILORS
Address:	1830 COCHRAN STREET
City,State,Zip:	SIMI VALLEY, CA 93065
Facility ID:	60002737
Status:	Active
Status Date:	10/09/2018
Site Code:	301839

Map ID
Direction
Distance
Elevation

MAP FINDINGS

Site

Database(s)

EDR ID Number
EPA ID Number

SIMI CLEANERS AND TAILORS (Continued)

S113049773

Site Type: Voluntary Cleanup
Site Type Detailed: Voluntary Cleanup
Acres: 0
NPL: NO
Regulatory Agencies: SMBRP
Lead Agency: SMBRP
Program Manager: Folashade Simpson
Supervisor: Juli Propes
Division Branch: Cleanup Chatsworth
Assembly: 38
Senate: 27
Special Program: Voluntary Cleanup Program
Restricted Use: NO
Site Mgmt Req: NONE SPECIFIED
Funding: Responsible Party
Latitude: 0
Longitude: 0
APN: NONE SPECIFIED
Past Use: NONE SPECIFIED
Potential COC: NONE SPECIFIED
Confirmed COC: NONE SPECIFIED
Potential Description: NONE SPECIFIED
Alias Name: 301839
Alias Type: Project Code (Site Code)
Alias Name: 60002737
Alias Type: Envirostor ID Number

Completed Info:

Completed Area Name: PROJECT WIDE
Completed Sub Area Name: Not reported
Completed Document Type: Standard Voluntary Agreement
Completed Date: 11/13/2018
Comments: VCA final signed

Completed Area Name: PROJECT WIDE
Completed Sub Area Name: Not reported
Completed Document Type: Annual Oversight Cost Estimate
Completed Date: 09/27/2019
Comments: complete

Completed Area Name: PROJECT WIDE
Completed Sub Area Name: Not reported
Completed Document Type: Phase 1
Completed Date: 01/08/2019
Comments: PEAE required

Future Area Name: Not reported
Future Sub Area Name: Not reported
Future Document Type: Not reported
Future Due Date: Not reported
Schedule Area Name: PROJECT WIDE
Schedule Sub Area Name: Not reported
Schedule Document Type: Supplemental Site Investigation Report
Schedule Due Date: 07/08/2020
Schedule Revised Date: 11/11/2020
Schedule Area Name: PROJECT WIDE
Schedule Sub Area Name: Not reported
Schedule Document Type: Site Characterization Report

Map ID
Direction
Distance
Elevation

MAP FINDINGS

Site

Database(s)

EDR ID Number
EPA ID Number

SIMI CLEANERS AND TAILORS (Continued)

S113049773

Schedule Due Date: 07/30/2020
Schedule Revised Date: Not reported

VCP:

Name: SIMI CLEANERS AND TAILORS
Address: 1830 COCHRAN STREET
City,State,Zip: SIMI VALLEY, CA 93065
Facility ID: 60002737
Site Type: Voluntary Cleanup
Site Type Detail: Voluntary Cleanup
Site Mgmt. Req.: NONE SPECIFIED
Acres: 0
National Priorities List: NO
Cleanup Oversight Agencies: SMBRP
Lead Agency: SMBRP
Lead Agency Description: DTSC - Site Cleanup Program
Project Manager: Folashade Simpson
Supervisor: Juli Propes
Division Branch: Cleanup Chatsworth
Site Code: 301839
Assembly: 38
Senate: 27
Special Programs Code: Voluntary Cleanup Program
Status: Active
Status Date: 10/09/2018
Restricted Use: NO
Funding: Responsible Party
Lat/Long: 0 / 0
APN: NONE SPECIFIED
Past Use: NONE SPECIFIED
Potential COC: NONE SPECIFIED
Confirmed COC: NONE SPECIFIED
Potential Description: NONE SPECIFIED
Alias Name: 301839
Alias Type: Project Code (Site Code)
Alias Name: 60002737
Alias Type: Envirostor ID Number

Completed Info:

Completed Area Name: PROJECT WIDE
Completed Sub Area Name: Not reported
Completed Document Type: Standard Voluntary Agreement
Completed Date: 11/13/2018
Comments: VCA final signed

Completed Area Name: PROJECT WIDE
Completed Sub Area Name: Not reported
Completed Document Type: Annual Oversight Cost Estimate
Completed Date: 09/27/2019
Comments: complete

Completed Area Name: PROJECT WIDE
Completed Sub Area Name: Not reported
Completed Document Type: Phase 1
Completed Date: 01/08/2019
Comments: PEAE required

Map ID
Direction
Distance
Elevation

MAP FINDINGS

Site

Database(s)

EDR ID Number
EPA ID Number

SIMI CLEANERS AND TAILORS (Continued)

S113049773

Future Area Name: Not reported
Future Sub Area Name: Not reported
Future Document Type: Not reported
Future Due Date: Not reported
Schedule Area Name: PROJECT WIDE
Schedule Sub Area Name: Not reported
Schedule Document Type: Supplemental Site Investigation Report
Schedule Due Date: 07/08/2020
Schedule Revised Date: 11/11/2020
Schedule Area Name: PROJECT WIDE
Schedule Sub Area Name: Not reported
Schedule Document Type: Site Characterization Report
Schedule Due Date: 07/30/2020
Schedule Revised Date: Not reported

HAZNET:

Name: SUTHERLIN DONALD J DDS
Address: 1830 COCHRAN ST
Address 2: Not reported
City,State,Zip: SIMI VALLEY, CA 930650000
Contact: CAROL DEJONG
Telephone: 8055263331
Mailing Name: Not reported
Mailing Address: 3605 ALAMO ST STE 310

Year: 2001
Gepaid: CAL000073760
TSD EPA ID: CAD093459485
CA Waste Code: 541 - Photochemicals/photoprocessing waste
Disposal Method: R01 - Recycler
Tons: 0.0208

Year: 2000
Gepaid: CAL000073760
TSD EPA ID: CAT000613976
CA Waste Code: 541 - Photochemicals/photoprocessing waste
Disposal Method: H01 - Transfer Station
Tons: 0.0208

Year: 2000
Gepaid: CAL000073760
TSD EPA ID: CAD093459485
CA Waste Code: 541 - Photochemicals/photoprocessing waste
Disposal Method: R01 - Recycler
Tons: 0.0417

Year: 1999
Gepaid: CAL000073760
TSD EPA ID: CAT000613976
CA Waste Code: 541 - Photochemicals/photoprocessing waste
Disposal Method: H01 - Transfer Station
Tons: 0.0208

Year: 1998
Gepaid: CAL000073760
TSD EPA ID: CAT000613976
CA Waste Code: 541 - Photochemicals/photoprocessing waste

Map ID
Direction
Distance
Elevation

MAP FINDINGS

Site

Database(s)

EDR ID Number
EPA ID Number

SIMI CLEANERS AND TAILORS (Continued)

S113049773

Disposal Method: H01 - Transfer Station
Tons: 0.0416

Year: 1997
Gepaid: CAL000073760
TSD EPA ID: CAT000613976
CA Waste Code: 541 - Photochemicals/photoprocessing waste
Disposal Method: H01 - Transfer Station
Tons: 0.1082

Year: 1996
Gepaid: CAL000073760
TSD EPA ID: CAT000613976
CA Waste Code: 541 - Photochemicals/photoprocessing waste
Disposal Method: H01 - Transfer Station
Tons: 0.0416

Year: 1992
Gepaid: CAL000073760
TSD EPA ID: CAD982524613
CA Waste Code: 541 - Photochemicals/photoprocessing waste
Disposal Method: R01 - Recycler
Tons: 0.0834

Additional Info:

Year: 1999
Gen EPA ID: CAL000073760

Shipment Date: 19990325
Creation Date: 5/27/1999 0:00:00
Receipt Date: 19990329
Manifest ID: 98127892
Trans EPA ID: ILD984908202
Trans Name: Not reported
Trans 2 EPA ID: Not reported
Trans 2 Name: Not reported
TSD EPA ID: CAT000613976
Trans Name: Not reported
TSD EPA ID: CAT000613976
TSD EPA Alt Name: Not reported
Waste Code Description: 541 - Photochemicals / photo processing waste
RCRA Code: D011
Meth Code: H01 - Transfer Station
Quantity Tons: 0.0208
Waste Quantity: 5
Quantity Unit: G
Additional Code 1: Not reported
Additional Code 2: Not reported
Additional Code 3: Not reported
Additional Code 4: Not reported
Additional Code 5: Not reported

Additional Info:

Year: 1998
Gen EPA ID: CAL000073760

Map ID
Direction
Distance
Elevation

MAP FINDINGS

Site

Database(s)

EDR ID Number
EPA ID Number

SIMI CLEANERS AND TAILORS (Continued)

S113049773

Shipment Date: 19980804
Creation Date: 10/20/1998 0:00:00
Receipt Date: 19980806
Manifest ID: 98319570
Trans EPA ID: ILD984908202
Trans Name: Not reported
Trans 2 EPA ID: Not reported
Trans 2 Name: Not reported
TSDf EPA ID: CAT000613976
Trans Name: Not reported
TSDf Alt EPA ID: CAT000613976
TSDf Alt Name: Not reported
Waste Code Description: 541 - Photochemicals / photo processing waste
RCRA Code: Not reported
Meth Code: H01 - Transfer Station
Quantity Tons: 0.0208
Waste Quantity: 5
Quantity Unit: G
Additional Code 1: Not reported
Additional Code 2: Not reported
Additional Code 3: Not reported
Additional Code 4: Not reported
Additional Code 5: Not reported

Shipment Date: 19980804
Creation Date: 10/20/1998 0:00:00
Receipt Date: 19980806
Manifest ID: 98319570
Trans EPA ID: ILD984908202
Trans Name: Not reported
Trans 2 EPA ID: Not reported
Trans 2 Name: Not reported
TSDf EPA ID: CAT000613976
Trans Name: Not reported
TSDf Alt EPA ID: CAT000613976
TSDf Alt Name: Not reported
Waste Code Description: 541 - Photochemicals / photo processing waste
RCRA Code: D011
Meth Code: H01 - Transfer Station
Quantity Tons: 0.0208
Waste Quantity: 5
Quantity Unit: G
Additional Code 1: Not reported
Additional Code 2: Not reported
Additional Code 3: Not reported
Additional Code 4: Not reported
Additional Code 5: Not reported

Additional Info:

Year: 2001
Gen EPA ID: CAL000073760

Shipment Date: 20011029
Creation Date: 1/16/2002 0:00:00
Receipt Date: 20011106
Manifest ID: 21014227
Trans EPA ID: SCR000075150

Map ID
Direction
Distance
Elevation

MAP FINDINGS

Site

Database(s)

EDR ID Number
EPA ID Number

SIMI CLEANERS AND TAILORS (Continued)

S113049773

Trans Name: Not reported
Trans 2 EPA ID: Not reported
Trans 2 Name: Not reported
TSDf EPA ID: CAD093459485
Trans Name: Not reported
TSDf Alt EPA ID: Not reported
TSDf Alt Name: Not reported
Waste Code Description: 541 - Photochemicals / photo processing waste
RCRA Code: D011
Meth Code: R01 - Recycler
Quantity Tons: 0.0208
Waste Quantity: 5
Quantity Unit: G
Additional Code 1: Not reported
Additional Code 2: Not reported
Additional Code 3: Not reported
Additional Code 4: Not reported
Additional Code 5: Not reported

Additional Info:

Year: 1996
Gen EPA ID: CAL000073760

Shipment Date: 19961009
Creation Date: 9/12/1997 0:00:00
Receipt Date: 19961015
Manifest ID: 95980196
Trans EPA ID: ILD984908202
Trans Name: Not reported
Trans 2 EPA ID: ILD984908202
Trans 2 Name: Not reported
TSDf EPA ID: CAT000613976
Trans Name: Not reported
TSDf Alt EPA ID: CAT000613976
TSDf Alt Name: Not reported
Waste Code Description: 541 - Photochemicals / photo processing waste
RCRA Code: D011
Meth Code: H01 - Transfer Station
Quantity Tons: 0.0208
Waste Quantity: 5
Quantity Unit: G
Additional Code 1: Not reported
Additional Code 2: Not reported
Additional Code 3: Not reported
Additional Code 4: Not reported
Additional Code 5: Not reported

Shipment Date: 19961009
Creation Date: 9/12/1997 0:00:00
Receipt Date: 19961015
Manifest ID: 95980196
Trans EPA ID: ILD984908202
Trans Name: Not reported
Trans 2 EPA ID: ILD984908202
Trans 2 Name: Not reported
TSDf EPA ID: CAT000613976
Trans Name: Not reported

Map ID
Direction
Distance
Elevation

MAP FINDINGS

Site

Database(s)

EDR ID Number
EPA ID Number

SIMI CLEANERS AND TAILORS (Continued)

S113049773

TSDF Alt EPA ID: CAT000613976
TSDF Alt Name: Not reported
Waste Code Description: 541 - Photochemicals / photo processing waste
RCRA Code: D011
Meth Code: H01 - Transfer Station
Quantity Tons: 0.0208
Waste Quantity: 5
Quantity Unit: G
Additional Code 1: Not reported
Additional Code 2: Not reported
Additional Code 3: Not reported
Additional Code 4: Not reported
Additional Code 5: Not reported

Additional Info:

Year: 2000
Gen EPA ID: CAL000073760

Shipment Date: 20001027
Creation Date: 1/12/2001 0:00:00
Receipt Date: 20001108
Manifest ID: 99801008
Trans EPA ID: SCR000075150
Trans Name: Not reported
Trans 2 EPA ID: SCR000074591
Trans 2 Name: Not reported
TSDF EPA ID: CAD093459485
Trans Name: Not reported
TSDF Alt EPA ID: Not reported
TSDF Alt Name: Not reported
Waste Code Description: 541 - Photochemicals / photo processing waste
RCRA Code: D011
Meth Code: R01 - Recycler
Quantity Tons: 0.0417
Waste Quantity: 10
Quantity Unit: G
Additional Code 1: Not reported
Additional Code 2: Not reported
Additional Code 3: Not reported
Additional Code 4: Not reported
Additional Code 5: Not reported

Shipment Date: 20000110
Creation Date: 3/7/2000 0:00:00
Receipt Date: 20000112
Manifest ID: 99013369
Trans EPA ID: ILD984908202
Trans Name: Not reported
Trans 2 EPA ID: Not reported
Trans 2 Name: Not reported
TSDF EPA ID: CAT000613976
Trans Name: Not reported
TSDF Alt EPA ID: Not reported
TSDF Alt Name: Not reported
Waste Code Description: 541 - Photochemicals / photo processing waste
RCRA Code: D011
Meth Code: H01 - Transfer Station

Map ID
Direction
Distance
Elevation

MAP FINDINGS

Site

Database(s)

EDR ID Number
EPA ID Number

SIMI CLEANERS AND TAILORS (Continued)

S113049773

Quantity Tons: 0.0208
Waste Quantity: 5
Quantity Unit: G
Additional Code 1: Not reported
Additional Code 2: Not reported
Additional Code 3: Not reported
Additional Code 4: Not reported
Additional Code 5: Not reported

Additional Info:

Year: 1997
Gen EPA ID: CAL000073760

Shipment Date: 19971204
Creation Date: 7/23/1998 0:00:00
Receipt Date: 19971211
Manifest ID: 97343297
Trans EPA ID: ILD984908202
Trans Name: Not reported
Trans 2 EPA ID: Not reported
Trans 2 Name: Not reported
TSDf EPA ID: CAT000613976
Trans Name: Not reported
TSDf Alt EPA ID: CAT000613976
TSDf Alt Name: Not reported
Waste Code Description: 541 - Photochemicals / photo processing waste
RCRA Code: D011
Meth Code: H01 - Transfer Station
Quantity Tons: 0.0208
Waste Quantity: 5
Quantity Unit: G
Additional Code 1: Not reported
Additional Code 2: Not reported
Additional Code 3: Not reported
Additional Code 4: Not reported
Additional Code 5: Not reported

Shipment Date: 19971204
Creation Date: 7/23/1998 0:00:00
Receipt Date: 19971211
Manifest ID: 97343297
Trans EPA ID: ILD984908202
Trans Name: Not reported
Trans 2 EPA ID: Not reported
Trans 2 Name: Not reported
TSDf EPA ID: CAT000613976
Trans Name: Not reported
TSDf Alt EPA ID: CAT000613976
TSDf Alt Name: Not reported
Waste Code Description: 541 - Photochemicals / photo processing waste
RCRA Code: Not reported
Meth Code: H01 - Transfer Station
Quantity Tons: 0.0208
Waste Quantity: 5
Quantity Unit: G
Additional Code 1: Not reported
Additional Code 2: Not reported

Map ID
Direction
Distance
Elevation

MAP FINDINGS

Site

Database(s)

EDR ID Number
EPA ID Number

SIMI CLEANERS AND TAILORS (Continued)

S113049773

Additional Code 3:	Not reported
Additional Code 4:	Not reported
Additional Code 5:	Not reported
Shipment Date:	19970513
Creation Date:	7/17/1997 0:00:00
Receipt Date:	19970516
Manifest ID:	95980197
Trans EPA ID:	ILD984908202
Trans Name:	Not reported
Trans 2 EPA ID:	Not reported
Trans 2 Name:	Not reported
TSDF EPA ID:	CAT000613976
Trans Name:	Not reported
TSDF Alt EPA ID:	Not reported
TSDF Alt Name:	Not reported
Waste Code Description:	541 - Photochemicals / photo processing waste
RCRA Code:	D011
Meth Code:	H01 - Transfer Station
Quantity Tons:	0.0208
Waste Quantity:	5
Quantity Unit:	G
Additional Code 1:	Not reported
Additional Code 2:	Not reported
Additional Code 3:	Not reported
Additional Code 4:	Not reported
Additional Code 5:	Not reported
Shipment Date:	19970513
Creation Date:	7/17/1997 0:00:00
Receipt Date:	19970516
Manifest ID:	95980197
Trans EPA ID:	ILD984908202
Trans Name:	Not reported
Trans 2 EPA ID:	Not reported
Trans 2 Name:	Not reported
TSDF EPA ID:	CAT000613976
Trans Name:	Not reported
TSDF Alt EPA ID:	Not reported
TSDF Alt Name:	Not reported
Waste Code Description:	541 - Photochemicals / photo processing waste
RCRA Code:	Not reported
Meth Code:	H01 - Transfer Station
Quantity Tons:	0.0208
Waste Quantity:	5
Quantity Unit:	G
Additional Code 1:	Not reported
Additional Code 2:	Not reported
Additional Code 3:	Not reported
Additional Code 4:	Not reported
Additional Code 5:	Not reported
Shipment Date:	19970122
Creation Date:	6/26/1997 0:00:00
Receipt Date:	19970130
Manifest ID:	96376695
Trans EPA ID:	ILD984908202

Map ID
Direction
Distance
Elevation

MAP FINDINGS

Site

Database(s)

EDR ID Number
EPA ID Number

SIMI CLEANERS AND TAILORS (Continued)

S113049773

Trans Name: Not reported
Trans 2 EPA ID: Not reported
Trans 2 Name: Not reported
TSDf EPA ID: CAT000613976
Trans Name: Not reported
TSDf Alt EPA ID: CAT000613976
TSDf Alt Name: Not reported
Waste Code Description: 541 - Photochemicals / photo processing waste
RCRA Code: D011
Meth Code: H01 - Transfer Station
Quantity Tons: 0.0125
Waste Quantity: 3
Quantity Unit: G
Additional Code 1: Not reported
Additional Code 2: Not reported
Additional Code 3: Not reported
Additional Code 4: Not reported
Additional Code 5: Not reported

Shipment Date: 19970122
Creation Date: 6/26/1997 0:00:00
Receipt Date: 19970130
Manifest ID: 96376695
Trans EPA ID: ILD984908202
Trans Name: Not reported
Trans 2 EPA ID: Not reported
Trans 2 Name: Not reported
TSDf EPA ID: CAT000613976
Trans Name: Not reported
TSDf Alt EPA ID: CAT000613976
TSDf Alt Name: Not reported
Waste Code Description: 541 - Photochemicals / photo processing waste
RCRA Code: Not reported
Meth Code: H01 - Transfer Station
Quantity Tons: 0.0125
Waste Quantity: 3
Quantity Unit: G
Additional Code 1: Not reported
Additional Code 2: Not reported
Additional Code 3: Not reported
Additional Code 4: Not reported
Additional Code 5: Not reported

HWTS:

Name: SUTHERLIN DONALD J DDS
Address: 1830 COCHRAN ST
Address 2: Not reported
City,State,Zip: SIMI VALLEY, CA 930650000
EPA ID: CAL000073760
Inactive Date: 06/30/2001
Create Date: 03/11/1992
Last Act Date: 04/17/2003
Mailing Name: Not reported
Mailing Address: 3605 ALAMO ST STE 310
Mailing Address 2: Not reported
Mailing City,State,Zip: SIMI VALLEY, CA 930632186
Owner Name: --

Map ID
Direction
Distance
Elevation

MAP FINDINGS

Site

Database(s)

EDR ID Number
EPA ID Number

SIMI CLEANERS AND TAILORS (Continued)

S113049773

Owner Address: 1830 COCHRAN ST
Owner Address 2: Not reported
Owner City,State,Zip: SIMI VALLEY, CA --
Contact Name: CAROL DEJONG
Contact Address: 1830 COCHRAN ST
Contact Address 2: Not reported
City,State,Zip: SIMI VALLEY, CA 930650000

**BV368
NNW
1/4-1/2
0.482 mi.
2545 ft.**

**TEMPO DRYCLEANERS
3949 COCHRAN ST, STE B
SIMI VALLEY, CA 93063**

**CA LUST S109117819
CA CPS-SLIC N/A
CA CERS**

Site 1 of 2 in cluster BV

**Actual:
979 ft.**

VENTURA CO. LUST:

**Focus Map:
3**

Name: TEMPO DRYCLEANERS
Address: 3949 COCHRAN ST, STE B
City: SIMI VALLEY
Region: VENTURA
Facility ID: SR038
Status: Preliminary site assessment underway

CPS-SLIC:

Name: TEMPO DRYCLEANERS
Address: 3949 COCHRAN ST, STE B
City,State,Zip: SIMI VALLEY, CA 93063
Region: STATE
Facility Status: Completed - Case Closed
Status Date: 10/16/2008
Global Id: T0611130040
Lead Agency: VENTURA COUNTY
Lead Agency Case Number: SR0003858
Latitude: 34.279722
Longitude: -118.719303
Case Type: Cleanup Program Site
Case Worker: EKO
Local Agency: VENTURA COUNTY
RB Case Number: Not reported
File Location: Local Agency Warehouse
Potential Media Affected: Under Investigation
Potential Contaminants of Concern: Tetrachloroethylene (PCE)
Site History: Not reported

Click here to access the California GeoTracker records for this facility:

CERS:

Name: TEMPO DRYCLEANERS
Address: 3949 COCHRAN ST, STE B
City,State,Zip: SIMI VALLEY, CA 93063
Site ID: 240324
CERS ID: T0611130040
CERS Description: Cleanup Program Site

Affiliation:

Affiliation Type Desc: Local Agency Caseworker
Entity Name: ERIN K. O'CONNELL - VENTURA COUNTY
Entity Title: Not reported

Map ID
Direction
Distance
Elevation

MAP FINDINGS

Site

Database(s)

EDR ID Number
EPA ID Number

TEMPO DRYCLEANERS (Continued)

S109117819

Affiliation Address: 800 S. VICTORIA AVE
Affiliation City: VENTURA
Affiliation State: CA
Affiliation Country: Not reported
Affiliation Zip: Not reported
Affiliation Phone: Not reported

Affiliation Type Desc: Regional Board Caseworker
Entity Name: DANIEL PIROTTON - LOS ANGELES RWQCB (REGION 4)
Entity Title: Not reported
Affiliation Address: Not reported
Affiliation City: R4 UNKNOWN
Affiliation State: CA
Affiliation Country: Not reported
Affiliation Zip: Not reported
Affiliation Phone: 2135766714

BV369 TEMPO CLEANERS
NNW 3949 COCHRAN
1/4-1/2 SIMI VALLEY, CA 93063
0.482 mi.
2545 ft. Site 2 of 2 in cluster BV

CA SWRCY 1008152310
FINDS N/A

Actual: SWRCY:
979 ft. Name: RC COLLECTION 2
Focus Map: Address: 3949 COCHRAN ST
3 City,State,Zip: SIMI VALLEY, CA 93063
Reg Id: 26508
Cert Id: RC12589
Mailing Address: 14138 Leadwell St
Mailing City: Van Nuys
Mailing State: CA
Mailing Zip Code: 91405
Website: Not reported
Email: Not reported
Phone Number: (818) 266-6118
Rural: N
Operation Begin Date: 06/01/2005
Aluminium: Y
Glass: Y
Plastic: Y
Bimetal: Y
Hours of Operation: Mon - Sat 9:00 am - 4:00 pm; Sun Closed
Organization ID: 19127
Organization Name: RC Collection 2

FINDS:
Registry ID: 110018947032

Click Here:

Environmental Interest/Information System:
California Hazardous Waste Tracking System - Datamart (HWTS-DATAMART)
provides California with information on hazardous waste shipments for
generators, transporters, and treatment, storage, and disposal
facilities.
STATE MASTER

Map ID
Direction
Distance
Elevation

MAP FINDINGS

Site

Database(s)

EDR ID Number
EPA ID Number

TEMPO CLEANERS (Continued)

1008152310

[Click this hyperlink](#) while viewing on your computer to access additional FINDS: detail in the EDR Site Report.

**BT370
SE
1/4-1/2
0.488 mi.
2579 ft.
Actual:
833 ft.**

**SIMI VLY HOSP/BEHAV HLTH CTR
1850 HEYWOOD ST
SIMI VALLEY, CA 93065
Site 2 of 2 in cluster BT**

**CA ENVIROSTOR S104164768
CA LUST N/A
CA VCP
CA Cortese
CA HIST CORTESE
CA CERS**

**Focus Map:
7**

ENVIROSTOR:

Name: SIMI VALLEY HOSPITAL & HEALTH CARE
Address: 1850 EAST HEYWOOD
City,State,Zip: SIMI VALLEY, CA 93065
Facility ID: 56800002
Status: Refer: RCRA
Status Date: 03/22/1996
Site Code: 300528
Site Type: Voluntary Cleanup
Site Type Detailed: Voluntary Cleanup
Acres: Not reported
NPL: NO
Regulatory Agencies: NONE SPECIFIED
Lead Agency: NONE SPECIFIED
Program Manager: Not reported
Supervisor: * Greg Holmes
Division Branch: Cleanup Cypress
Assembly: 38
Senate: Not reported
Special Program: Voluntary Cleanup Program
Restricted Use: NO
Site Mgmt Req: NONE SPECIFIED
Funding: Responsible Party
Latitude: 34.26844
Longitude: -118.7621
APN: NONE SPECIFIED
Past Use: NONE SPECIFIED
Potential COC: * CONTAMINATED SOIL * UNSPECIFIED OIL CONTAINING WASTE * WASTE OIL & MIXED OIL
Confirmed COC: NONE SPECIFIED
Potential Description: NONE SPECIFIED
Alias Name: SIMI VALLEY HOSPITAL & HEALTH CARE
Alias Type: Alternate Name
Alias Name: 110033608488
Alias Type: EPA (FRS #)
Alias Name: 300528
Alias Type: Project Code (Site Code)
Alias Name: 56800002
Alias Type: Envirostor ID Number

Completed Info:
Completed Area Name: PROJECT WIDE
Completed Sub Area Name: Not reported
Completed Document Type: Site Screening
Completed Date: 03/22/1996
Comments: On Permitting list, therefore, not NFA, should be REFRFC, per B. Coler.
Not reported

Map ID
Direction
Distance
Elevation

MAP FINDINGS

Site

Database(s)

EDR ID Number
EPA ID Number

SIMI VLY HOSP/BEHAV HLTH CTR (Continued)

S104164768

Completed Area Name: PROJECT WIDE
Completed Sub Area Name: Not reported
Completed Document Type: Preliminary Endangerment Assessment Report
Completed Date: 11/22/1994
Comments: The Department completed review of the PEA equivalent report. Based on the information provided in the PEA report, the site does not pose a threat to public health and/or the environment. Therefore, the Department recommended "No Further Action" for the site. In addition, the site is exempted under "petroleum exclusion" Section 25317 of the California Health and Safety Code.

Completed Area Name: PROJECT WIDE
Completed Sub Area Name: Not reported
Completed Document Type: Site Screening
Completed Date: 11/03/1994
Comments: The Department received a draft Voluntary PEA Agreement. The current owners of the property had an underground diesel fuel tank removed in August 1991. TPH contamination detected in the soil. Over 2,500 cubic yards of soil removed from the site. No groundwater contamination noted. Risk assessment conducted. PRP would like to submit these reports to the Department to review and determine if further cleanup is required. The Department accepted their request.

Completed Area Name: PROJECT WIDE
Completed Sub Area Name: Not reported
Completed Document Type: Standard Voluntary Agreement
Completed Date: 11/08/1994
Comments: The Department entered into a Preliminary Endangerment Assessment Agreement with the Project Proponents. The Department shall provide oversight for the review of the PEA Equivalent and related documents.

Future Area Name: Not reported
Future Sub Area Name: Not reported
Future Document Type: Not reported
Future Due Date: Not reported
Schedule Area Name: Not reported
Schedule Sub Area Name: Not reported
Schedule Document Type: Not reported
Schedule Due Date: Not reported
Schedule Revised Date: Not reported

LUST REG 4:

Region: 4
Regional Board: 04
County: Ventura
Facility Id: C-91086
Status: Case Closed
Substance: Diesel
Substance Quantity: Not reported
Local Case No: 91086
Case Type: Soil
Abatement Method Used at the Site: Excavate and Treat
Global ID: T0611100782
W Global ID: Not reported
Staff: UNK
Local Agency: 56000L
Cross Street: Not reported

Map ID
Direction
Distance
Elevation

MAP FINDINGS

Site

Database(s)

EDR ID Number
EPA ID Number

SIMI VLY HOSP/BEHAV HLTH CTR (Continued)

S104164768

Enforcement Type: EF
Date Leak Discovered: 8/21/1991
Date Leak First Reported: 8/21/1991
Date Leak Record Entered: Not reported
Date Confirmation Began: 8/21/1991
Date Leak Stopped: Not reported
Date Case Last Changed on Database: Not reported
Date the Case was Closed: 3/27/1996
How Leak Discovered: Not reported
How Leak Stopped: Not reported
Cause of Leak: Not reported
Leak Source: Not reported
Operator: Not reported
Water System: Not reported
Well Name: Not reported
Approx. Dist To Production Well (ft): 5917.5992826321939697913874644
Source of Cleanup Funding: F
Preliminary Site Assessment Workplan Submitted: 8/21/1991
Preliminary Site Assessment Began: 4/15/1992
Pollution Characterization Began: 4/15/1992
Remediation Plan Submitted: 6/24/1992
Remedial Action Underway: 7/26/1995
Post Remedial Action Monitoring Began: Not reported
Enforcement Action Date: 8/21/1991
Historical Max MTBE Date: Not reported
Hist Max MTBE Conc in Groundwater: Not reported
Hist Max MTBE Conc in Soil: Not reported
Significant Interim Remedial Action Taken: Not reported
GW Qualifier: Not reported
Soil Qualifier: Not reported
Organization: Not reported
Owner Contact: Not reported
Responsible Party: SIMI VALLEY HOSPITAL
RP Address: Not reported
Program: LUST
Lat/Long: 34.268303 / -1
Local Agency Staff: DCS
Beneficial Use: Not reported
Priority: Not reported
Cleanup Fund Id: Not reported
Suspended: Not reported
Assigned Name: Not reported
Summary: Not reported

VENTURA CO. LUST:

Name: SIMI VLY HOSP/BEHAV HLTH CTR
Address: 1850 HEYWOOD ST
City: SIMI VALLEY
Region: VENTURA
Facility ID: 91086
Status: Case Closed

LUST:

Name: SIMI VLY HOSP/BEHAV HLTH CTR
Address: 1850 HEYWOOD ST
City,State,Zip: SIMI VALLEY, CA 93065

Map ID
Direction
Distance
Elevation

MAP FINDINGS

Site

Database(s)

EDR ID Number
EPA ID Number

SIMI VLY HOSP/BEHAV HLTH CTR (Continued)

S104164768

Lead Agency: VENTURA COUNTY
Case Type: LUST Cleanup Site
Geo Track: http://geotracker.waterboards.ca.gov/profile_report.asp?global_id=T0611100782
Global Id: T0611100782
Latitude: 34.268444
Longitude: -118.7621189
Status: Completed - Case Closed
Status Date: 03/27/1996
Case Worker: Not reported
RB Case Number: C-91086
Local Agency: Not reported
File Location: Not reported
Local Case Number: 91086
Potential Media Affect: Soil
Potential Contaminants of Concern: Diesel
Site History: Not reported

LUST:

Global Id: T0611100782
Contact Type: Regional Board Caseworker
Contact Name: DANIEL PIROTTON
Organization Name: LOS ANGELES RWQCB (REGION 4)
Address: Not reported
City: R4 UNKNOWN
Email: dpirotton@waterboards.ca.gov
Phone Number: 2135766714

LUST:

Global Id: T0611100782
Action Type: ENFORCEMENT
Date: 01/01/2008
Action: File review

Global Id: T0611100782
Action Type: Other
Date: 08/21/1991
Action: Leak Reported

Global Id: T0611100782
Action Type: Other
Date: 08/21/1991
Action: Leak Discovery

Global Id: T0611100782
Action Type: ENFORCEMENT
Date: 08/21/1991
Action: * Historical Enforcement

LUST:

Global Id: T0611100782
Status: Open - Case Begin Date
Status Date: 08/21/1991

Global Id: T0611100782
Status: Open - Site Assessment
Status Date: 08/21/1991

Map ID
Direction
Distance
Elevation

MAP FINDINGS

Site

Database(s)

EDR ID Number
EPA ID Number

SIMI VLY HOSP/BEHAV HLTH CTR (Continued)

S104164768

Global Id: T0611100782
Status: Open - Site Assessment
Status Date: 04/15/1992

Global Id: T0611100782
Status: Open - Remediation
Status Date: 06/24/1992

Global Id: T0611100782
Status: Open - Remediation
Status Date: 07/26/1995

Global Id: T0611100782
Status: Completed - Case Closed
Status Date: 03/27/1996

VCP:

Name: SIMI VALLEY HOSPITAL & HEALTH CARE
Address: 1850 EAST HEYWOOD
City,State,Zip: SIMI VALLEY, CA 93065
Facility ID: 56800002
Site Type: Voluntary Cleanup
Site Type Detail: Voluntary Cleanup
Site Mgmt. Req.: NONE SPECIFIED
Acres: Not reported
National Priorities List: NO
Cleanup Oversight Agencies: NONE SPECIFIED
Lead Agency: NONE SPECIFIED
Lead Agency Description: Not reported
Project Manager: Not reported
Supervisor: * Greg Holmes
Division Branch: Cleanup Cypress
Site Code: 300528
Assembly: 38
Senate: Not reported
Special Programs Code: Voluntary Cleanup Program
Status: Refer: RCRA
Status Date: 03/22/1996
Restricted Use: NO
Funding: Responsible Party
Lat/Long: 34.26844 / -118.7621
APN: NONE SPECIFIED
Past Use: NONE SPECIFIED
Potential COC: 10097, 10196, 10199
Confirmed COC: NONE SPECIFIED
Potential Description: NONE SPECIFIED
Alias Name: SIMI VALLEY HOSPITAL & HEALTH CARE
Alias Type: Alternate Name
Alias Name: 110033608488
Alias Type: EPA (FRS #)
Alias Name: 300528
Alias Type: Project Code (Site Code)
Alias Name: 56800002
Alias Type: Envirostor ID Number

Completed Info:

Map ID
Direction
Distance
Elevation

MAP FINDINGS

Site

Database(s)

EDR ID Number
EPA ID Number

SIMI VLY HOSP/BEHAV HLTH CTR (Continued)

S104164768

Completed Area Name: PROJECT WIDE
Completed Sub Area Name: Not reported
Completed Document Type: Site Screening
Completed Date: 03/22/1996
Comments: On Permitting list, therefore, not NFA, should be REFRFC, per B. Coler.
Not reported

Completed Area Name: PROJECT WIDE
Completed Sub Area Name: Not reported
Completed Document Type: Preliminary Endangerment Assessment Report
Completed Date: 11/22/1994
Comments: The Department completed review of the PEA equivalent report. Based on the information provided in the PEA report, the site does not pose a threat to public health and/or the environment. Therefore, the Department recommended "No Further Action" for the site. In addition, the site is exempted under "petroleum exclusion" Section 25317 of the California Health and Safety Code.

Completed Area Name: PROJECT WIDE
Completed Sub Area Name: Not reported
Completed Document Type: Site Screening
Completed Date: 11/03/1994
Comments: The Department received a draft Voluntary PEA Agreement. The current owners of the property had an underground diesel fuel tank removed in August 1991. TPH contamination detected in the soil. Over 2,500 cubic yards of soil removed from the site. No groundwater contamination noted. Risk assessment conducted. PRP would like to submit these reports to the Department to review and determine if further cleanup is required. The Department accepted their request.

Completed Area Name: PROJECT WIDE
Completed Sub Area Name: Not reported
Completed Document Type: Standard Voluntary Agreement
Completed Date: 11/08/1994
Comments: The Department entered into a Preliminary Endangerment Assessment Agreement with the Project Proponents. The Department shall provide oversight for the review of the PEA Equivalent and related documents.

Future Area Name: Not reported
Future Sub Area Name: Not reported
Future Document Type: Not reported
Future Due Date: Not reported
Schedule Area Name: Not reported
Schedule Sub Area Name: Not reported
Schedule Document Type: Not reported
Schedule Due Date: Not reported
Schedule Revised Date: Not reported

CORTESE:

Name: SIMI VLY HOSP/BEHAV HLTH CTR
Address: 1850 HEYWOOD ST
City,State,Zip: SIMI VALLEY, CA 93065
Region: CORTESE
Envirostor Id: Not reported
Global ID: T0611100782
Site/Facility Type: LUST CLEANUP SITE
Cleanup Status: COMPLETED - CASE CLOSED

Map ID
Direction
Distance
Elevation

MAP FINDINGS

Site

Database(s)

EDR ID Number
EPA ID Number

SIMI VLY HOSP/BEHAV HLTH CTR (Continued)

S104164768

Status Date: Not reported
Site Code: Not reported
Latitude: Not reported
Longitude: Not reported
Owner: Not reported
Enf Type: Not reported
Swat R: Not reported
Flag: active
Order No: Not reported
Waste Discharge System No: Not reported
Effective Date: Not reported
Region 2: Not reported
WID Id: Not reported
Solid Waste Id No: Not reported
Waste Management Uit Name: Not reported
File Name: Active Open

HIST CORTESE:

edr_fname: SIMI VLY HOSP/BEHAV HLTH
edr_fadd1: 1850 HEYWOOD
City,State,Zip: SIMI VALLEY, CA 93065
Region: CORTESE
Facility County Code: 56
Reg By: LTNKA
Reg Id: C-91086

CERS:

Name: SIMI VLY HOSP/BEHAV HLTH CTR
Address: 1850 HEYWOOD ST
City,State,Zip: SIMI VALLEY, CA 93065
Site ID: 228268
CERS ID: T0611100782
CERS Description: Leaking Underground Storage Tank Cleanup Site

Affiliation:

Affiliation Type Desc: Regional Board Caseworker
Entity Name: DANIEL PIROTTON - LOS ANGELES RWQCB (REGION 4)
Entity Title: Not reported
Affiliation Address: Not reported
Affiliation City: R4 UNKNOWN
Affiliation State: CA
Affiliation Country: Not reported
Affiliation Zip: Not reported
Affiliation Phone: 2135766714

BU371 **CHEVRON #202037**
NE **2395 ERRINGER RD**
1/4-1/2 **SIMI VALLEY, CA 93065**
0.492 mi.
2598 ft. **Site 2 of 3 in cluster BU**

CA LUST **S102429536**
CA CERS HAZ WASTE **N/A**
CA CERS TANKS
CA VENTURA CO. BWT
CA HIST CORTESE
CA CERS

Actual:
884 ft.

LUST REG 4:
Region: 4
Regional Board: 04
County: Ventura

Focus Map:
2

Map ID
Direction
Distance
Elevation

MAP FINDINGS

Site

Database(s)

EDR ID Number
EPA ID Number

CHEVRON #202037 (Continued)

S102429536

Facility Id: C-87089
Status: Remedial action (cleanup) Underway
Substance: Gasoline
Substance Quantity: Not reported
Local Case No: 87089
Case Type: Groundwater
Abatement Method Used at the Site: Excavate and Dispose
Global ID: T0611100221
W Global ID: Not reported
Staff: UNK
Local Agency: 56000L
Cross Street: Not reported
Enforcement Type: NA
Date Leak Discovered: 8/4/1987
Date Leak First Reported: 8/4/1987
Date Leak Record Entered: Not reported
Date Confirmation Began: 7/1/1988
Date Leak Stopped: Not reported
Date Case Last Changed on Database: Not reported
Date the Case was Closed: Not reported
How Leak Discovered: Not reported
How Leak Stopped: Not reported
Cause of Leak: Not reported
Leak Source: Not reported
Operator: Not reported
Water System: Not reported
Well Name: Not reported
Approx. Dist To Production Well (ft): 5333.6437403701765463735938594
Source of Cleanup Funding: F
Preliminary Site Assessment Workplan Submitted: 8/14/1987
Preliminary Site Assessment Began: 8/25/1989
Pollution Characterization Began: 8/25/1989
Remediation Plan Submitted: Not reported
Remedial Action Underway: 12/17/1997
Post Remedial Action Monitoring Began: Not reported
Enforcement Action Date: 8/5/1987
Historical Max MTBE Date: 9/23/2002
Hist Max MTBE Conc in Groundwater: 3610
Hist Max MTBE Conc in Soil: 17000
Significant Interim Remedial Action Taken: Not reported
GW Qualifier: =
Soil Qualifier: ND
Organization: Not reported
Owner Contact: Not reported
Responsible Party: GREG BARTON
RP Address: 3700 WEST 190TH STREET
Program: LUST
Lat/Long: 34.2789285 / -1
Local Agency Staff: DBW
Beneficial Use: Not reported
Priority: Not reported
Cleanup Fund Id: Not reported
Suspended: Not reported
Assigned Name: Not reported
Summary: Not reported

Map ID
Direction
Distance
Elevation

MAP FINDINGS

Site

Database(s)

EDR ID Number
EPA ID Number

CHEVRON #202037 (Continued)

S102429536

LUST:

Name: EXXON #7-0462
Address: 2395 ERRINGER ROAD
City,State,Zip: SIMI VALLEY, CA 93065
Lead Agency: LOS ANGELES RWQCB (REGION 4)
Case Type: LUST Cleanup Site
Geo Track: http://geotracker.waterboards.ca.gov/profile_report.asp?global_id=T0611100221
Global Id: T0611100221
Latitude: 34.2789285
Longitude: -118.7615676
Status: Open - Remediation
Status Date: 06/22/2005
Case Worker: DPP
RB Case Number: C-87089
Local Agency: Not reported
File Location: Local Agency
Local Case Number: Not reported
Potential Media Affect: Other Groundwater (uses other than drinking water)
Potential Contaminants of Concern: Gasoline
Site History: See Site Documents

LUST:

Global Id: T0611100221
Contact Type: Regional Board Caseworker
Contact Name: DANIEL PIROTTON
Organization Name: LOS ANGELES RWQCB (REGION 4)
Address: Not reported
City: R4 UNKNOWN
Email: dpirotton@waterboards.ca.gov
Phone Number: 2135766714

LUST:

Global Id: T0611100221
Action Type: ENFORCEMENT
Date: 08/20/2008
Action: Staff Letter

Global Id: T0611100221
Action Type: ENFORCEMENT
Date: 09/30/2008
Action: Staff Letter

Global Id: T0611100221
Action Type: ENFORCEMENT
Date: 05/07/2012
Action: File review

Global Id: T0611100221
Action Type: ENFORCEMENT
Date: 11/28/2012
Action: Staff Letter

Global Id: T0611100221
Action Type: ENFORCEMENT
Date: 08/01/2005
Action: * Historical Enforcement - #13

Map ID
Direction
Distance
Elevation

MAP FINDINGS

Site

Database(s)

EDR ID Number
EPA ID Number

CHEVRON #202037 (Continued)

S102429536

Global Id: T0611100221
Action Type: RESPONSE
Date: 01/31/2013
Action: Remedial Progress Report

Global Id: T0611100221
Action Type: ENFORCEMENT
Date: 09/22/2004
Action: * Historical Enforcement - #8

Global Id: T0611100221
Action Type: ENFORCEMENT
Date: 03/12/2008
Action: Technical Correspondence / Assistance / Other - #19

Global Id: T0611100221
Action Type: ENFORCEMENT
Date: 11/07/2007
Action: Verbal Communication - #18

Global Id: T0611100221
Action Type: ENFORCEMENT
Date: 01/23/2006
Action: * Historical Enforcement - #15

Global Id: T0611100221
Action Type: ENFORCEMENT
Date: 08/05/1987
Action: * Historical Enforcement - #1

Global Id: T0611100221
Action Type: ENFORCEMENT
Date: 06/15/2009
Action: Staff Letter

Global Id: T0611100221
Action Type: ENFORCEMENT
Date: 04/27/2009
Action: Staff Letter

Global Id: T0611100221
Action Type: ENFORCEMENT
Date: 10/05/2009
Action: Staff Letter

Global Id: T0611100221
Action Type: Other
Date: 08/04/1987
Action: Leak Reported

Global Id: T0611100221
Action Type: RESPONSE
Date: 11/03/2008
Action: Well Destruction Report

Global Id: T0611100221
Action Type: RESPONSE

Map ID
Direction
Distance
Elevation

MAP FINDINGS

Site

Database(s)

EDR ID Number
EPA ID Number

CHEVRON #202037 (Continued)

S102429536

Date: 01/30/2012
Action: Monitoring Report - Quarterly

Global Id: T0611100221
Action Type: RESPONSE
Date: 04/30/2012
Action: Monitoring Report - Quarterly

Global Id: T0611100221
Action Type: RESPONSE
Date: 07/30/2012
Action: Monitoring Report - Quarterly

Global Id: T0611100221
Action Type: RESPONSE
Date: 10/30/2012
Action: Monitoring Report - Quarterly

Global Id: T0611100221
Action Type: RESPONSE
Date: 01/30/2013
Action: Monitoring Report - Quarterly

Global Id: T0611100221
Action Type: RESPONSE
Date: 04/30/2013
Action: Monitoring Report - Quarterly

Global Id: T0611100221
Action Type: RESPONSE
Date: 10/30/2013
Action: Monitoring Report - Quarterly

Global Id: T0611100221
Action Type: RESPONSE
Date: 01/30/2014
Action: Monitoring Report - Quarterly

Global Id: T0611100221
Action Type: ENFORCEMENT
Date: 12/14/2009
Action: Staff Letter

Global Id: T0611100221
Action Type: ENFORCEMENT
Date: 01/02/2014
Action: File review

Global Id: T0611100221
Action Type: ENFORCEMENT
Date: 04/23/2014
Action: Staff Letter

Global Id: T0611100221
Action Type: RESPONSE
Date: 12/31/2009
Action: Electronic Reporting Submittal Due

Map ID
Direction
Distance
Elevation

MAP FINDINGS

Site

Database(s)

EDR ID Number
EPA ID Number

CHEVRON #202037 (Continued)

S102429536

Global Id:	T0611100221
Action Type:	RESPONSE
Date:	10/21/2009
Action:	Correspondence
Global Id:	T0611100221
Action Type:	RESPONSE
Date:	11/13/2009
Action:	CAP/RAP - Other Report
Global Id:	T0611100221
Action Type:	RESPONSE
Date:	05/15/2009
Action:	Well Installation Workplan
Global Id:	T0611100221
Action Type:	RESPONSE
Date:	07/07/2008
Action:	Remedial Progress Report
Global Id:	T0611100221
Action Type:	RESPONSE
Date:	07/30/2008
Action:	Monitoring Report - Quarterly
Global Id:	T0611100221
Action Type:	RESPONSE
Date:	05/31/2005
Action:	Other Report / Document
Global Id:	T0611100221
Action Type:	RESPONSE
Date:	04/30/2014
Action:	Monitoring Report - Quarterly
Global Id:	T0611100221
Action Type:	ENFORCEMENT
Date:	09/30/2003
Action:	File review - #5
Global Id:	T0611100221
Action Type:	ENFORCEMENT
Date:	12/19/2003
Action:	File review - #7
Global Id:	T0611100221
Action Type:	ENFORCEMENT
Date:	08/13/2003
Action:	File review - #2
Global Id:	T0611100221
Action Type:	ENFORCEMENT
Date:	12/13/2010
Action:	File review
Global Id:	T0611100221
Action Type:	ENFORCEMENT

Map ID
Direction
Distance
Elevation

MAP FINDINGS

Site

Database(s)

EDR ID Number
EPA ID Number

CHEVRON #202037 (Continued)

S102429536

Date: 03/19/2010
Action: Staff Letter

Global Id: T0611100221
Action Type: ENFORCEMENT
Date: 05/24/2011
Action: File review

Global Id: T0611100221
Action Type: ENFORCEMENT
Date: 05/27/2014
Action: Staff Letter

Global Id: T0611100221
Action Type: RESPONSE
Date: 08/25/2008
Action: Electronic Reporting Submittal Due

Global Id: T0611100221
Action Type: RESPONSE
Date: 01/30/2009
Action: Remedial Progress Report

Global Id: T0611100221
Action Type: RESPONSE
Date: 10/30/2008
Action: Monitoring Report - Quarterly

Global Id: T0611100221
Action Type: RESPONSE
Date: 05/17/2010
Action: CAP/RAP - Other Report

Global Id: T0611100221
Action Type: RESPONSE
Date: 08/29/2014
Action: Well Destruction Report

Global Id: T0611100221
Action Type: RESPONSE
Date: 04/15/2015
Action: Monitoring Report - Quarterly

Global Id: T0611100221
Action Type: ENFORCEMENT
Date: 02/22/2005
Action: * Historical Enforcement - #10

Global Id: T0611100221
Action Type: ENFORCEMENT
Date: 04/18/2005
Action: * Historical Enforcement - #11

Global Id: T0611100221
Action Type: ENFORCEMENT
Date: 04/21/2005
Action: * Historical Enforcement - #12

Map ID
Direction
Distance
Elevation

MAP FINDINGS

Site

Database(s)

EDR ID Number
EPA ID Number

CHEVRON #202037 (Continued)

S102429536

Global Id: T0611100221
Action Type: ENFORCEMENT
Date: 03/01/2007
Action: Technical Correspondence / Assistance / Other - #16

Global Id: T0611100221
Action Type: ENFORCEMENT
Date: 12/27/2010
Action: Staff Letter

Global Id: T0611100221
Action Type: ENFORCEMENT
Date: 06/27/2017
Action: Clean Up Fund - Case Closure Review Summary Report (RSR)

Global Id: T0611100221
Action Type: RESPONSE
Date: 07/31/2009
Action: Monitoring Report - Quarterly

Global Id: T0611100221
Action Type: RESPONSE
Date: 10/15/2014
Action: Monitoring Report - Quarterly

Global Id: T0611100221
Action Type: RESPONSE
Date: 01/15/2015
Action: Monitoring Report - Quarterly

Global Id: T0611100221
Action Type: ENFORCEMENT
Date: 11/07/2005
Action: * Historical Enforcement - #14

Global Id: T0611100221
Action Type: ENFORCEMENT
Date: 09/21/2011
Action: Staff Letter

Global Id: T0611100221
Action Type: ENFORCEMENT
Date: 08/23/2010
Action: Staff Letter

Global Id: T0611100221
Action Type: ENFORCEMENT
Date: 02/16/2017
Action: Staff Letter

Global Id: T0611100221
Action Type: ENFORCEMENT
Date: 04/20/2020
Action: Health and Safety Code Section 25296.10(c)

Global Id: T0611100221
Action Type: RESPONSE

Map ID
Direction
Distance
Elevation

MAP FINDINGS

Site

Database(s)

EDR ID Number
EPA ID Number

CHEVRON #202037 (Continued)

S102429536

Date: 10/29/2004
Action: Corrective Action Plan / Remedial Action Plan

Global Id: T0611100221
Action Type: RESPONSE
Date: 01/31/2005
Action: Other Report / Document

Global Id: T0611100221
Action Type: RESPONSE
Date: 07/15/2015
Action: Monitoring Report - Quarterly

Global Id: T0611100221
Action Type: RESPONSE
Date: 04/15/2016
Action: Monitoring Report - Quarterly

Global Id: T0611100221
Action Type: RESPONSE
Date: 10/15/2015
Action: Monitoring Report - Quarterly

Global Id: T0611100221
Action Type: RESPONSE
Date: 07/15/2019
Action: Monitoring Report - Semi-Annually

Global Id: T0611100221
Action Type: RESPONSE
Date: 01/15/2016
Action: Monitoring Report - Quarterly

Global Id: T0611100221
Action Type: RESPONSE
Date: 01/15/2019
Action: Monitoring Report - Semi-Annually

Global Id: T0611100221
Action Type: RESPONSE
Date: 07/15/2017
Action: Monitoring Report - Semi-Annually

Global Id: T0611100221
Action Type: RESPONSE
Date: 01/15/2020
Action: Monitoring Report - Semi-Annually

Global Id: T0611100221
Action Type: RESPONSE
Date: 07/15/2018
Action: Monitoring Report - Semi-Annually

Global Id: T0611100221
Action Type: RESPONSE
Date: 01/15/2018
Action: Monitoring Report - Semi-Annually

Map ID
Direction
Distance
Elevation

MAP FINDINGS

Site

Database(s)

EDR ID Number
EPA ID Number

CHEVRON #202037 (Continued)

S102429536

Global Id:	T0611100221
Action Type:	ENFORCEMENT
Date:	09/17/2007
Action:	Verbal Communication - #17
Global Id:	T0611100221
Action Type:	ENFORCEMENT
Date:	03/22/2011
Action:	File review
Global Id:	T0611100221
Action Type:	ENFORCEMENT
Date:	04/29/2011
Action:	File review
Global Id:	T0611100221
Action Type:	ENFORCEMENT
Date:	01/01/2008
Action:	File review
Global Id:	T0611100221
Action Type:	RESPONSE
Date:	11/25/2003
Action:	Other Report / Document
Global Id:	T0611100221
Action Type:	RESPONSE
Date:	03/31/2011
Action:	CAP/RAP - Other Report
Global Id:	T0611100221
Action Type:	RESPONSE
Date:	07/15/2016
Action:	Monitoring Report - Quarterly
Global Id:	T0611100221
Action Type:	RESPONSE
Date:	10/15/2016
Action:	Monitoring Report - Quarterly
Global Id:	T0611100221
Action Type:	RESPONSE
Date:	04/11/2014
Action:	Well Destruction Workplan - Regulator Responded
Global Id:	T0611100221
Action Type:	ENFORCEMENT
Date:	05/27/2008
Action:	* No Action - #20
Global Id:	T0611100221
Action Type:	ENFORCEMENT
Date:	11/22/2011
Action:	File review
Global Id:	T0611100221
Action Type:	ENFORCEMENT

Map ID
Direction
Distance
Elevation

MAP FINDINGS

Site

Database(s)

EDR ID Number
EPA ID Number

CHEVRON #202037 (Continued)

S102429536

Date: 06/14/2012
Action: File review

Global Id: T0611100221
Action Type: Other
Date: 08/04/1987
Action: Leak Discovery

Global Id: T0611100221
Action Type: RESPONSE
Date: 09/15/2003
Action: Other Report / Document

Global Id: T0611100221
Action Type: RESPONSE
Date: 06/30/2005
Action: CAP/RAP - Other Report

Global Id: T0611100221
Action Type: RESPONSE
Date: 10/31/2011
Action: Remedial Progress Report

Global Id: T0611100221
Action Type: RESPONSE
Date: 10/31/2011
Action: Monitoring Report - Quarterly

Global Id: T0611100221
Action Type: RESPONSE
Date: 04/03/2020
Action: Correspondence - Regulator Responded

Global Id: T0611100221
Action Type: REMEDIATION
Date: 12/16/2008
Action: In Situ Physical/Chemical Treatment (other than SVE)

Global Id: T0611100221
Action Type: REMEDIATION
Date: 04/25/2005
Action: In Situ Physical/Chemical Treatment (other than SVE)

Global Id: T0611100221
Action Type: REMEDIATION
Date: 10/27/2009
Action: In Situ Physical/Chemical Treatment (other than SVE)

Global Id: T0611100221
Action Type: REMEDIATION
Date: 04/25/2005
Action: In Situ Physical/Chemical Treatment (other than SVE)

Global Id: T0611100221
Action Type: REMEDIATION
Date: 12/17/1997
Action: In Situ Physical/Chemical Treatment (other than SVE)

Map ID
Direction
Distance
Elevation

MAP FINDINGS

Site

Database(s)

EDR ID Number
EPA ID Number

CHEVRON #202037 (Continued)

S102429536

Global Id: T0611100221
Action Type: REMEDIATION
Date: 06/23/2008
Action: In Situ Physical/Chemical Treatment (other than SVE)

Global Id: T0611100221
Action Type: REMEDIATION
Date: 11/18/2008
Action: In Situ Physical/Chemical Treatment (other than SVE)

Global Id: T0611100221
Action Type: REMEDIATION
Date: 06/29/2011
Action: Soil Vapor Extraction (SVE)

Global Id: T0611100221
Action Type: ENFORCEMENT
Date: 11/10/2004
Action: * Historical Enforcement - #9

Global Id: T0611100221
Action Type: ENFORCEMENT
Date: 08/18/2003
Action: * Historical Enforcement - #4

Global Id: T0611100221
Action Type: ENFORCEMENT
Date: 08/14/2003
Action: * Historical Enforcement - #3

Global Id: T0611100221
Action Type: ENFORCEMENT
Date: 10/01/2003
Action: * Historical Enforcement - #6

Global Id: T0611100221
Action Type: ENFORCEMENT
Date: 10/18/2012
Action: File review

Global Id: T0611100221
Action Type: ENFORCEMENT
Date: 06/14/2013
Action: File review

Global Id: T0611100221
Action Type: RESPONSE
Date: 12/30/2005
Action: CAP/RAP - Other Report

Global Id: T0611100221
Action Type: RESPONSE
Date: 10/19/2010
Action: Correspondence

Global Id: T0611100221
Action Type: RESPONSE

Map ID
Direction
Distance
Elevation

MAP FINDINGS

Site

Database(s)

EDR ID Number
EPA ID Number

CHEVRON #202037 (Continued)

S102429536

Date: 06/27/2012
Action: Other Report / Document

LUST:

Global Id: T0611100221
Status: Open - Case Begin Date
Status Date: 08/04/1987

Global Id: T0611100221
Status: Open - Site Assessment
Status Date: 08/14/1987

Global Id: T0611100221
Status: Open - Site Assessment
Status Date: 07/01/1988

Global Id: T0611100221
Status: Open - Site Assessment
Status Date: 08/25/1989

Global Id: T0611100221
Status: Open - Remediation
Status Date: 12/17/1997

Global Id: T0611100221
Status: Open - Remediation
Status Date: 12/17/1997

Global Id: T0611100221
Status: Open - Remediation
Status Date: 10/28/2004

Global Id: T0611100221
Status: Open - Remediation
Status Date: 04/25/2005

Global Id: T0611100221
Status: Open - Remediation
Status Date: 06/22/2005

CERS HAZ WASTE:

Name: CHEVRON #202037
Address: 2395 ERRINGER RD
City,State,Zip: SIMI VALLEY, CA 93065
Site ID: 104754
CERS ID: 10331857
CERS Description: Hazardous Waste Generator

CERS TANKS:

Name: CHEVRON #202037
Address: 2395 ERRINGER RD
City,State,Zip: SIMI VALLEY, CA 93065
Site ID: 104754
CERS ID: 10331857
CERS Description: Underground Storage Tank

Map ID
Direction
Distance
Elevation

MAP FINDINGS

Site

Database(s)

EDR ID Number
EPA ID Number

CHEVRON #202037 (Continued)

S102429536

VENTURA CO. BWT:

Name: CHEVRON #202037
Address: 2395 ERRINGER RD
City,State,Zip: SIMI VALLEY, CA
Facility ID: FA0005656
Program: BUSINESS PLAN/CUPA UNDERGROUND TANKS/HAZARDOUS WASTE GENERATOR

Name: CHEVRON #202037
Address: 2395 ERRINGER RD
City,State,Zip: SIMI VALLEY, CA
Facility ID: HM 3688
Program: Not reported

Name: CHEVRON #202037
Address: 2395 ERRINGER RD
City,State,Zip: SIMI VALLEY, CA
Facility ID: HM 2751
Program: Not reported

HIST CORTESE:

edr_fname: EXXON SS #7-0462
edr_fadd1: 2395 ERRINGER
City,State,Zip: SIMI VALLEY, CA 93065
Region: CORTESE
Facility County Code: 56
Reg By: LTNKA
Reg Id: C-87089

CERS:

Name: CHEVRON #202037
Address: 2395 ERRINGER RD
City,State,Zip: SIMI VALLEY, CA 93065
Site ID: 104754
CERS ID: 10331857
CERS Description: Chemical Storage Facilities

Violations:

Site ID: 104754
Site Name: CHEVRON #202037
Violation Date: 10-07-2013
Citation: 23 CCR 16 2712(b) - California Code of Regulations, Title 23, Chapter 16, Section(s) 2712(b)
Violation Description: Failure to maintain leak detection alarm logs and/or maintain records of appropriate follow-up actions.
Violation Notes: Returned to compliance on 10/07/2013.
Violation Division: Ventura County Environmental Health
Violation Program: UST
Violation Source: CERS

Site ID: 104754
Site Name: CHEVRON #202037
Violation Date: 01-06-2014
Citation: 23 CCR 16 2712(b) - California Code of Regulations, Title 23, Chapter 16, Section(s) 2712(b)
Violation Description: Failure to maintain leak detection alarm logs and/or maintain records of appropriate follow-up actions.

Map ID
Direction
Distance
Elevation

MAP FINDINGS

Site

Database(s)

EDR ID Number
EPA ID Number

CHEVRON #202037 (Continued)

S102429536

Violation Notes: Returned to compliance on 01/06/2014.
Violation Division: Ventura County Environmental Health
Violation Program: UST
Violation Source: CERS

Site ID: 104754
Site Name: CHEVRON #202037
Violation Date: 09-12-2016
Citation: 23 CCR 16 2641(j) - California Code of Regulations, Title 23, Chapter 16, Section(s) 2641(j)
Violation Description: Failure of the leak detection equipment to be installed, calibrated, operated, and/or maintained properly.

Violation Notes: Returned to compliance on 09/30/2016.
Violation Division: Ventura County Environmental Health
Violation Program: UST
Violation Source: CERS

Site ID: 104754
Site Name: CHEVRON #202037
Violation Date: 09-30-2014
Citation: 23 CCR 16 2636(f) - California Code of Regulations, Title 23, Chapter 16, Section(s) 2636(f)
Violation Description: Failure to continuously monitor the interstitial space of the tank, piping and/or sumps sump such that the leak detection activates an audible/visual alarm when a leak is detected.

Violation Notes: Returned to compliance on 09/30/2014.
Violation Division: Ventura County Environmental Health
Violation Program: UST
Violation Source: CERS

Site ID: 104754
Site Name: CHEVRON #202037
Violation Date: 09-18-2015
Citation: 23 CCR 16 2636(f) - California Code of Regulations, Title 23, Chapter 16, Section(s) 2636(f)
Violation Description: Failure to continuously monitor the interstitial space of the tank, piping and/or sumps sump such that the leak detection activates an audible/visual alarm when a leak is detected.

Violation Notes: Returned to compliance on 09/18/2015.
Violation Division: Ventura County Environmental Health
Violation Program: UST
Violation Source: CERS

Site ID: 104754
Site Name: CHEVRON #202037
Violation Date: 09-06-2018
Citation: HSC 6.7 Multiple - California Health and Safety Code, Chapter 6.7, Section(s) Multiple
Violation Description: UST Program -General - Must include violation description, proper statute and regulation citation in the "comment" section.

Violation Notes: Returned to compliance on 09/06/2018.
Violation Division: Ventura County Environmental Health
Violation Program: UST
Violation Source: CERS

Site ID: 104754
Site Name: CHEVRON #202037

Map ID
Direction
Distance
Elevation

MAP FINDINGS

Site

Database(s)

EDR ID Number
EPA ID Number

CHEVRON #202037 (Continued)

S102429536

Violation Date: 09-12-2016
Citation: 23 CCR 16 2641(j) - California Code of Regulations, Title 23, Chapter 16, Section(s) 2641(j)
Violation Description: Failure of the leak detection equipment to be installed, calibrated, operated, and/or maintained properly.
Violation Notes: Returned to compliance on 09/12/2016.
Violation Division: Ventura County Environmental Health
Violation Program: UST
Violation Source: CERS

Site ID: 104754
Site Name: CHEVRON #202037
Violation Date: 09-12-2017
Citation: 23 CCR 16 2665 - California Code of Regulations, Title 23, Chapter 16, Section(s) 2665
Violation Description: Failure to comply with one or more of the following: Failure to install or maintain a liquid-tight spill bucket. Have a minimum capacity of five gallons. Have a functional drain valve or other method for the removal of liquid from the spill bucket/spill container. Be resistant to galvanic corrosion.
Violation Notes: Returned to compliance on 10/10/2017.
Violation Division: Ventura County Environmental Health
Violation Program: UST
Violation Source: CERS

Site ID: 104754
Site Name: CHEVRON #202037
Violation Date: 09-30-2014
Citation: 23 CCR 16 2636(f) - California Code of Regulations, Title 23, Chapter 16, Section(s) 2636(f)
Violation Description: Failure to continuously monitor the interstitial space of the tank, piping and/or sumps sump such that the leak detection activates an audible/visual alarm when a leak is detected.
Violation Notes: Returned to compliance on 10/16/2014.
Violation Division: Ventura County Environmental Health
Violation Program: UST
Violation Source: CERS

Site ID: 104754
Site Name: CHEVRON #202037
Violation Date: 09-12-2017
Citation: 23 CCR 16 2641(j) - California Code of Regulations, Title 23, Chapter 16, Section(s) 2641(j)
Violation Description: Failure of the leak detection equipment to be installed, calibrated, operated, and/or maintained properly.
Violation Notes: Returned to compliance on 09/12/2017.
Violation Division: Ventura County Environmental Health
Violation Program: UST
Violation Source: CERS

Evaluation:
Eval General Type: Other/Unknown
Eval Date: 01-06-2014
Violations Found: Yes
Eval Type: Other, not routine, done by local agency
Eval Notes: INSPECTION, FOLLOW-UP
Eval Division: Ventura County Environmental Health

Map ID
Direction
Distance
Elevation

MAP FINDINGS

Site

Database(s)

EDR ID Number
EPA ID Number

CHEVRON #202037 (Continued)

S102429536

Eval Program: UST
Eval Source: CERS

Eval General Type: Compliance Evaluation Inspection
Eval Date: 09-04-2019
Violations Found: No
Eval Type: Routine done by local agency
Eval Notes: Not reported
Eval Division: Ventura County Environmental Health
Eval Program: HMRRP
Eval Source: CERS

Eval General Type: Compliance Evaluation Inspection
Eval Date: 09-04-2019
Violations Found: No
Eval Type: Routine done by local agency
Eval Notes: Not reported
Eval Division: Ventura County Environmental Health
Eval Program: HW
Eval Source: CERS

Eval General Type: Compliance Evaluation Inspection
Eval Date: 09-04-2019
Violations Found: No
Eval Type: Routine done by local agency
Eval Notes: Not reported
Eval Division: Ventura County Environmental Health
Eval Program: UST
Eval Source: CERS

Eval General Type: Compliance Evaluation Inspection
Eval Date: 09-06-2018
Violations Found: No
Eval Type: Routine done by local agency
Eval Notes: Not reported
Eval Division: Ventura County Environmental Health
Eval Program: HMRRP
Eval Source: CERS

Eval General Type: Compliance Evaluation Inspection
Eval Date: 09-06-2018
Violations Found: No
Eval Type: Routine done by local agency
Eval Notes: Not reported
Eval Division: Ventura County Environmental Health
Eval Program: HW
Eval Source: CERS

Eval General Type: Compliance Evaluation Inspection
Eval Date: 09-06-2018
Violations Found: Yes
Eval Type: Routine done by local agency
Eval Notes: Not reported
Eval Division: Ventura County Environmental Health
Eval Program: UST
Eval Source: CERS

Map ID
Direction
Distance
Elevation

MAP FINDINGS

Site

Database(s)

EDR ID Number
EPA ID Number

CHEVRON #202037 (Continued)

S102429536

Eval General Type: Compliance Evaluation Inspection
Eval Date: 09-12-2016
Violations Found: No
Eval Type: Routine done by local agency
Eval Notes: Not reported
Eval Division: Ventura County Environmental Health
Eval Program: HMRRP
Eval Source: CERS

Eval General Type: Compliance Evaluation Inspection
Eval Date: 09-12-2016
Violations Found: No
Eval Type: Routine done by local agency
Eval Notes: Not reported
Eval Division: Ventura County Environmental Health
Eval Program: HW
Eval Source: CERS

Eval General Type: Compliance Evaluation Inspection
Eval Date: 09-12-2016
Violations Found: Yes
Eval Type: Routine done by local agency
Eval Notes: Not reported
Eval Division: Ventura County Environmental Health
Eval Program: UST
Eval Source: CERS

Eval General Type: Compliance Evaluation Inspection
Eval Date: 09-12-2017
Violations Found: No
Eval Type: Routine done by local agency
Eval Notes: Not reported
Eval Division: Ventura County Environmental Health
Eval Program: HMRRP
Eval Source: CERS

Eval General Type: Compliance Evaluation Inspection
Eval Date: 09-12-2017
Violations Found: No
Eval Type: Routine done by local agency
Eval Notes: Not reported
Eval Division: Ventura County Environmental Health
Eval Program: HW
Eval Source: CERS

Eval General Type: Compliance Evaluation Inspection
Eval Date: 09-12-2017
Violations Found: Yes
Eval Type: Routine done by local agency
Eval Notes: Not reported
Eval Division: Ventura County Environmental Health
Eval Program: UST
Eval Source: CERS

Eval General Type: Compliance Evaluation Inspection
Eval Date: 09-18-2015
Violations Found: No

Map ID
Direction
Distance
Elevation

MAP FINDINGS

Site

Database(s)

EDR ID Number
EPA ID Number

CHEVRON #202037 (Continued)

S102429536

Eval Type:	Routine done by local agency
Eval Notes:	Not reported
Eval Division:	Ventura County Environmental Health
Eval Program:	HMRRP
Eval Source:	CERS
Eval General Type:	Compliance Evaluation Inspection
Eval Date:	09-18-2015
Violations Found:	Yes
Eval Type:	Routine done by local agency
Eval Notes:	Not reported
Eval Division:	Ventura County Environmental Health
Eval Program:	UST
Eval Source:	CERS
Eval General Type:	Other/Unknown
Eval Date:	09-21-2016
Violations Found:	No
Eval Type:	Other, not routine, done by local agency
Eval Notes:	Not reported
Eval Division:	Ventura County Environmental Health
Eval Program:	UST
Eval Source:	CERS
Eval General Type:	Other/Unknown
Eval Date:	09-28-2016
Violations Found:	No
Eval Type:	Other, not routine, done by local agency
Eval Notes:	FOLLOW UP INSPECTION
Eval Division:	Ventura County Environmental Health
Eval Program:	UST
Eval Source:	CERS
Eval General Type:	Compliance Evaluation Inspection
Eval Date:	09-30-2014
Violations Found:	No
Eval Type:	Routine done by local agency
Eval Notes:	Not reported
Eval Division:	Ventura County Environmental Health
Eval Program:	HMRRP
Eval Source:	CERS
Eval General Type:	Compliance Evaluation Inspection
Eval Date:	09-30-2014
Violations Found:	Yes
Eval Type:	Routine done by local agency
Eval Notes:	Not reported
Eval Division:	Ventura County Environmental Health
Eval Program:	UST
Eval Source:	CERS
Eval General Type:	Other/Unknown
Eval Date:	09-30-2016
Violations Found:	No
Eval Type:	Other, not routine, done by local agency
Eval Notes:	FOLLOW UP INSPECTION
Eval Division:	Ventura County Environmental Health

Map ID
Direction
Distance
Elevation

MAP FINDINGS

Site

Database(s)

EDR ID Number
EPA ID Number

CHEVRON #202037 (Continued)

S102429536

Eval Program: UST
Eval Source: CERS

Eval General Type: Compliance Evaluation Inspection
Eval Date: 10-07-2013
Violations Found: No
Eval Type: Routine done by local agency
Eval Notes: Not reported
Eval Division: Ventura County Environmental Health
Eval Program: HMRRP
Eval Source: CERS

Eval General Type: Compliance Evaluation Inspection
Eval Date: 10-07-2013
Violations Found: Yes
Eval Type: Routine done by local agency
Eval Notes: Not reported
Eval Division: Ventura County Environmental Health
Eval Program: UST
Eval Source: CERS

Eval General Type: Other/Unknown
Eval Date: 10-16-2014
Violations Found: No
Eval Type: Other, not routine, done by local agency
Eval Notes: Not reported
Eval Division: Ventura County Environmental Health
Eval Program: UST
Eval Source: CERS

Coordinates:
Site ID: 104754
Facility Name: CHEVRON #202037
Env Int Type Code: HWG
Program ID: 10331857
Coord Name: Not reported
Ref Point Type Desc: Center of a facility or station.
Latitude: 34.278620
Longitude: -118.761810

Affiliation:
Affiliation Type Desc: Identification Signer
Entity Name: Andrea Vilchis
Entity Title: RETAIL HES SPECIALIST
Affiliation Address: Not reported
Affiliation City: Not reported
Affiliation State: Not reported
Affiliation Country: Not reported
Affiliation Zip: Not reported
Affiliation Phone: Not reported

Affiliation Type Desc: UST Tank Owner
Entity Name: CHEVRON PRODUCTS COMPANY (A DIVISION OF CHEVRON U.S.A. INC.)
Entity Title: Not reported
Affiliation Address: P.O. BOX 6004, ATTN: PERMIT DESK
Affiliation City: 44031913

Map ID
Direction
Distance
Elevation

MAP FINDINGS

Site

Database(s)

EDR ID Number
EPA ID Number

CHEVRON #202037 (Continued)

S102429536

Affiliation State: CA
Affiliation Country: United States
Affiliation Zip: 94583
Affiliation Phone: (925) 842-9002

Affiliation Type Desc: CUPA District
Entity Name: Ventura County Environmental Health
Entity Title: Not reported
Affiliation Address: 800 South Victoria Avenue
Affiliation City: Ventura
Affiliation State: CA
Affiliation Country: Not reported
Affiliation Zip: 93009
Affiliation Phone: (805) 654-2813

Affiliation Type Desc: Environmental Contact
Entity Name: CHEVRON PRODUCTS COMPANY (A DIVISION OF CHEVRON U.S.A. INC.)
Entity Title: Not reported
Affiliation Address: P.O. BOX 6004, ATTN: PERMIT DESK
Affiliation City: SAN RAMON
Affiliation State: CA
Affiliation Country: Not reported
Affiliation Zip: 94583
Affiliation Phone: Not reported

Affiliation Type Desc: Facility Mailing Address
Entity Name: Mailing Address
Entity Title: Not reported
Affiliation Address: P.O. BOX 6004, ATTN: PERMIT DESK
Affiliation City: SAN RAMON
Affiliation State: CA
Affiliation Country: Not reported
Affiliation Zip: 94583
Affiliation Phone: Not reported

Affiliation Type Desc: Parent Corporation
Entity Name: CHEVRON PRODUCTS COMPANY (A DIVISION OF CHEVRON U.S.A. INC.)
Entity Title: Not reported
Affiliation Address: Not reported
Affiliation City: Not reported
Affiliation State: Not reported
Affiliation Country: Not reported
Affiliation Zip: Not reported
Affiliation Phone: Not reported

Affiliation Type Desc: UST Property Owner Name
Entity Name: CHEVRON PRODUCTS COMPANY (A DIVISION OF CHEVRON U.S.A. INC.)
Entity Title: Not reported
Affiliation Address: P.O. BOX 6004, ATTN: PERMIT DESK
Affiliation City: 44031913
Affiliation State: CA
Affiliation Country: United States
Affiliation Zip: 94583
Affiliation Phone: (925) 842-9002

Affiliation Type Desc: UST Tank Operator
Entity Name: CHEVRON PRODUCTS COMPANY (A DIVISION OF CHEVRON U.S.A. INC.)

Map ID
Direction
Distance
Elevation

MAP FINDINGS

Site

Database(s)

EDR ID Number
EPA ID Number

CHEVRON #202037 (Continued)

S102429536

Entity Title: Not reported
Affiliation Address: P.O. BOX 6004, ATTN: PERMIT DESK
Affiliation City: 44031913
Affiliation State: CA
Affiliation Country: United States
Affiliation Zip: 94583
Affiliation Phone: (925) 842-9002

Affiliation Type Desc: Document Preparer
Entity Name: Andrea Vilchis
Entity Title: Not reported
Affiliation Address: Not reported
Affiliation City: Not reported
Affiliation State: Not reported
Affiliation Country: Not reported
Affiliation Zip: Not reported
Affiliation Phone: Not reported

Affiliation Type Desc: Property Owner
Entity Name: CHEVRON PRODUCTS COMPANY (A DIVISION OF CHEVRON U.S.A. INC.)
Entity Title: Not reported
Affiliation Address: P.O. BOX 6004, ATTN: PERMIT DESK
Affiliation City: SAN RAMON
Affiliation State: CA
Affiliation Country: United States
Affiliation Zip: 94583
Affiliation Phone: (925) 842-9002

Affiliation Type Desc: Legal Owner
Entity Name: CHEVRON PRODUCTS COMPANY (A DIVISION OF CHEVRON U.S.A. INC.)
Entity Title: Not reported
Affiliation Address: P.O. BOX 6004, ATTN: PERMIT DESK
Affiliation City: SAN RAMON
Affiliation State: CA
Affiliation Country: United States
Affiliation Zip: 94583
Affiliation Phone: (925) 842-9002

Affiliation Type Desc: Operator
Entity Name: CHEVRON STATION# 202037/1738
Entity Title: Not reported
Affiliation Address: Not reported
Affiliation City: Not reported
Affiliation State: Not reported
Affiliation Country: Not reported
Affiliation Zip: Not reported
Affiliation Phone: (805) 583-0985

Affiliation Type Desc: UST Permit Applicant
Entity Name: CHARLES BITTLE - 11/3/2016
Entity Title: RETAIL HES
Affiliation Address: Not reported
Affiliation City: Not reported
Affiliation State: Not reported
Affiliation Country: Not reported
Affiliation Zip: Not reported
Affiliation Phone: (925) 842-9002

Map ID
Direction
Distance
Elevation

MAP FINDINGS

Site

Database(s)

EDR ID Number
EPA ID Number

BU372 **EXXON #7-0462**
NE **2395 ERRINGER ROAD**
1/4-1/2 **SIMI VALLEY, CA 93065**
0.492 mi.
2598 ft. **Site 3 of 3 in cluster BU**

CA LUST **S101596309**
CA SWEEPS UST **N/A**
CA FID UST
CA Cortese
CA CERS

Actual: VENTURA CO. LUST:
884 ft. Name: EXXON #7-0462
Focus Map: Address: 2395 ERRINGER ROAD
2 City: SIMI VALLEY
 Region: VENTURA
 Facility ID: 87089
 Status: Remedial action (cleanup) Underway

SWEEPS UST:
Name: EXXON #7-0462
Address: 2395 ERRINGER RD
City: SIMI
Status: Active
Comp Number: 1179
Number: 9
Board Of Equalization: 44-000285
Referral Date: 09-30-92
Action Date: 09-30-92
Created Date: 02-29-88
Owner Tank Id: Not reported
SWRCB Tank Id: 56-000-001179-000001
Tank Status: A
Capacity: 12000
Active Date: Not reported
Tank Use: UNKNOWN
STG: P
Content: Not reported
Number Of Tanks: 4

Name: EXXON #7-0462
Address: 2395 ERRINGER RD
City: SIMI
Status: Active
Comp Number: 1179
Number: 9
Board Of Equalization: 44-000285
Referral Date: 09-30-92
Action Date: 09-30-92
Created Date: 02-29-88
Owner Tank Id: Not reported
SWRCB Tank Id: 56-000-001179-000002
Tank Status: A
Capacity: 10000
Active Date: Not reported
Tank Use: UNKNOWN
STG: P
Content: Not reported
Number Of Tanks: Not reported

Name: EXXON #7-0462
Address: 2395 ERRINGER RD
City: SIMI
Status: Active

Map ID
Direction
Distance
Elevation

MAP FINDINGS

Site

Database(s)

EDR ID Number
EPA ID Number

EXXON #7-0462 (Continued)

S101596309

Comp Number: 1179
Number: 9
Board Of Equalization: 44-000285
Referral Date: 09-30-92
Action Date: 09-30-92
Created Date: 02-29-88
Owner Tank Id: Not reported
SWRCB Tank Id: 56-000-001179-000003
Tank Status: A
Capacity: 10000
Active Date: Not reported
Tank Use: UNKNOWN
STG: P
Content: Not reported
Number Of Tanks: Not reported

Name: EXXON #7-0462
Address: 2395 ERRINGER RD
City: SIMI
Status: Active
Comp Number: 1179
Number: 9
Board Of Equalization: 44-000285
Referral Date: 09-30-92
Action Date: 09-30-92
Created Date: 02-29-88
Owner Tank Id: Not reported
SWRCB Tank Id: 56-000-001179-000004
Tank Status: A
Capacity: 1000
Active Date: Not reported
Tank Use: UNKNOWN
STG: P
Content: Not reported
Number Of Tanks: Not reported

CA FID UST:

Facility ID: 56000168
Regulated By: UTNKA
Regulated ID: CAD000126
Cortese Code: Not reported
SIC Code: Not reported
Facility Phone: Not reported
Mail To: Not reported
Mailing Address: 2395 ERRINGER RD
Mailing Address 2: Not reported
Mailing City,St,Zip: SIMI 93065
Contact: Not reported
Contact Phone: Not reported
DUNs Number: Not reported
NPDES Number: Not reported
EPA ID: Not reported
Comments: Not reported
Status: Active

CORTESE:

Map ID
Direction
Distance
Elevation

MAP FINDINGS

Site

Database(s)

EDR ID Number
EPA ID Number

EXXON #7-0462 (Continued)

S101596309

Name: EXXON #7-0462
Address: 2395 ERRINGER ROAD
City,State,Zip: SIMI VALLEY, CA 93065
Region: CORTESE
Envirostor Id: Not reported
Global ID: T0611100221
Site/Facility Type: LUST CLEANUP SITE
Cleanup Status: OPEN - REMEDIATION
Status Date: Not reported
Site Code: Not reported
Latitude: Not reported
Longitude: Not reported
Owner: Not reported
Enf Type: Not reported
Swat R: Not reported
Flag: active
Order No: Not reported
Waste Discharge System No: Not reported
Effective Date: Not reported
Region 2: Not reported
WID Id: Not reported
Solid Waste Id No: Not reported
Waste Management Uit Name: Not reported
File Name: Active Open

CERS:

Name: EXXON #7-0462
Address: 2395 ERRINGER ROAD
City,State,Zip: SIMI VALLEY, CA 93065
Site ID: 231036
CERS ID: T0611100221
CERS Description: Leaking Underground Storage Tank Cleanup Site

Affiliation:

Affiliation Type Desc: Regional Board Caseworker
Entity Name: DANIEL PIROTTON - LOS ANGELES RWQCB (REGION 4)
Entity Title: Not reported
Affiliation Address: Not reported
Affiliation City: R4 UNKNOWN
Affiliation State: CA
Affiliation Country: Not reported
Affiliation Zip: Not reported
Affiliation Phone: 2135766714

BW373
North
1/4-1/2
0.500 mi.
2638 ft.

SHELL SS - SYCAMORE
2405 SYCAMORE DR
SIMI VALLEY, CA 93064
Site 1 of 3 in cluster BW

CA LUST S105974883
CA CERS N/A

Actual:
946 ft.

VENTURA CO. LUST:
Name: SHELL SS - SYCAMORE
Address: 2405 SYCAMORE DR
City: SIMI VALLEY
Region: VENTURA
Facility ID: 99043
Status: Remediation Plan

Focus Map:
2

Map ID
Direction
Distance
Elevation

MAP FINDINGS

Site

Database(s)

EDR ID Number
EPA ID Number

SHELL SS - SYCAMORE (Continued)

S105974883

CERS:

Name: SHELL SS - SYCAMORE
Address: 2405 SYCAMORE DR
City,State,Zip: SIMI VALLEY, CA 93064
Site ID: 240098
CERS ID: T0611101241
CERS Description: Leaking Underground Storage Tank Cleanup Site

Affiliation:

Affiliation Type Desc: Regional Board Caseworker
Entity Name: DANIEL PIROTTON - LOS ANGELES RWQCB (REGION 4)
Entity Title: Not reported
Affiliation Address: Not reported
Affiliation City: R4 UNKNOWN
Affiliation State: CA
Affiliation Country: Not reported
Affiliation Zip: Not reported
Affiliation Phone: 2135766714

Affiliation Type Desc: Local Agency Caseworker
Entity Name: DIANE B. WAHL - VENTURA COUNTY
Entity Title: Not reported
Affiliation Address: 800 S. VICTORIA AVE.
Affiliation City: VENTURA
Affiliation State: CA
Affiliation Country: Not reported
Affiliation Zip: Not reported
Affiliation Phone: 8056545040

BW374 SHELL SS - SYCAMORE
North 2405 SYCAMORE DR
1/4-1/2 SIMI VALLEY, CA 93064
0.500 mi.
2638 ft. Site 2 of 3 in cluster BW

CA LUST S100864271
CA HIST CORTESE N/A

Actual:
946 ft.

Focus Map:
2

LUST:

Name: SHELL SS - SYCAMORE
Address: 2405 SYCAMORE DR
City,State,Zip: SIMI VALLEY, CA 93064
Lead Agency: VENTURA COUNTY
Case Type: LUST Cleanup Site
Geo Track: http://geotracker.waterboards.ca.gov/profile_report.asp?global_id=T0611101241
Global Id: T0611101241
Latitude: 34.2791035
Longitude: -118.744058
Status: Completed - Case Closed
Status Date: 07/03/2008
Case Worker: DBW
RB Case Number: C99043
Local Agency: VENTURA COUNTY
File Location: Local Agency
Local Case Number: 99043
Potential Media Affect: Other Groundwater (uses other than drinking water)
Potential Contaminants of Concern: Gasoline
Site History: Not reported

LUST:

Map ID
Direction
Distance
Elevation

MAP FINDINGS

Site

Database(s)

EDR ID Number
EPA ID Number

SHELL SS - SYCAMORE (Continued)

S100864271

Global Id: T0611101241
Contact Type: Regional Board Caseworker
Contact Name: DANIEL PIROTTON
Organization Name: LOS ANGELES RWQCB (REGION 4)
Address: Not reported
City: R4 UNKNOWN
Email: dpirotton@waterboards.ca.gov
Phone Number: 2135766714

Global Id: T0611101241
Contact Type: Local Agency Caseworker
Contact Name: DIANE B. WAHL
Organization Name: VENTURA COUNTY
Address: 800 S. VICTORIA AVE.
City: VENTURA
Email: diane.wahl@ventura.org
Phone Number: 8056545040

LUST:

Global Id: T0611101241
Action Type: ENFORCEMENT
Date: 05/28/2008
Action: 13267 Requirement

Global Id: T0611101241
Action Type: RESPONSE
Date: 10/13/2006
Action: Corrective Action Plan / Remedial Action Plan

Global Id: T0611101241
Action Type: ENFORCEMENT
Date: 10/24/2005
Action: * Historical Enforcement - #16

Global Id: T0611101241
Action Type: ENFORCEMENT
Date: 07/03/2008
Action: Closure/No Further Action Letter

Global Id: T0611101241
Action Type: Other
Date: 10/23/1998
Action: Leak Reported

Global Id: T0611101241
Action Type: ENFORCEMENT
Date: 10/21/2003
Action: Site Visit / Inspection / Sampling - #3

Global Id: T0611101241
Action Type: ENFORCEMENT
Date: 01/30/2004
Action: LOP Case Closure Summary to RB - #4

Global Id: T0611101241
Action Type: RESPONSE
Date: 04/30/2008

Map ID
Direction
Distance
Elevation

MAP FINDINGS

Site

Database(s)

EDR ID Number
EPA ID Number

SHELL SS - SYCAMORE (Continued)

S100864271

Action: Monitoring Report - Quarterly

Global Id: T0611101241
Action Type: ENFORCEMENT
Date: 08/18/2003
Action: File review - #1

Global Id: T0611101241
Action Type: ENFORCEMENT
Date: 03/23/2004
Action: LOP Case Closure Summary to RB - #5

Global Id: T0611101241
Action Type: ENFORCEMENT
Date: 09/09/2004
Action: * Historical Enforcement - #9

Global Id: T0611101241
Action Type: RESPONSE
Date: 10/14/2005
Action: CAP/RAP - Feasibility Study Report

Global Id: T0611101241
Action Type: RESPONSE
Date: 01/13/2006
Action: Other Report / Document

Global Id: T0611101241
Action Type: ENFORCEMENT
Date: 10/04/2005
Action: * Historical Enforcement - #15

Global Id: T0611101241
Action Type: ENFORCEMENT
Date: 07/13/2005
Action: * Historical Enforcement - #14

Global Id: T0611101241
Action Type: ENFORCEMENT
Date: 03/23/2005
Action: LOP Case Closure Summary to RB - #13

Global Id: T0611101241
Action Type: ENFORCEMENT
Date: 05/19/2004
Action: * Historical Enforcement - #6

Global Id: T0611101241
Action Type: ENFORCEMENT
Date: 03/16/2005
Action: File review - #12

Global Id: T0611101241
Action Type: ENFORCEMENT
Date: 12/03/2004
Action: * Historical Enforcement - #10

Map ID
Direction
Distance
Elevation

MAP FINDINGS

Site

Database(s)

EDR ID Number
EPA ID Number

SHELL SS - SYCAMORE (Continued)

S100864271

Global Id: T0611101241
Action Type: ENFORCEMENT
Date: 12/30/2004
Action: * Historical Enforcement - #11

Global Id: T0611101241
Action Type: ENFORCEMENT
Date: 12/25/2006
Action: Petition Submitted for Review

Global Id: T0611101241
Action Type: RESPONSE
Date: 06/03/2008
Action: Correspondence

Global Id: T0611101241
Action Type: RESPONSE
Date: 01/27/2009
Action: Tank Removal Report / UST Sampling Report

Global Id: T0611101241
Action Type: ENFORCEMENT
Date: 08/30/2006
Action: Technical Correspondence / Assistance / Other - #19

Global Id: T0611101241
Action Type: ENFORCEMENT
Date: 11/06/2006
Action: Technical Correspondence / Assistance / Other - #20

Global Id: T0611101241
Action Type: ENFORCEMENT
Date: 03/16/2006
Action: * No Action - #17

Global Id: T0611101241
Action Type: RESPONSE
Date: 10/29/2004
Action: Monitoring Report - Quarterly

Global Id: T0611101241
Action Type: ENFORCEMENT
Date: 08/03/2006
Action: LOP Case Closure Summary to RB - #18

Global Id: T0611101241
Action Type: ENFORCEMENT
Date: 08/27/2007
Action: Technical Correspondence / Assistance / Other - #22

Global Id: T0611101241
Action Type: RESPONSE
Date: 10/15/2003
Action: Other Report / Document

Global Id: T0611101241
Action Type: ENFORCEMENT

Map ID
Direction
Distance
Elevation

MAP FINDINGS

Site

Database(s)

EDR ID Number
EPA ID Number

SHELL SS - SYCAMORE (Continued)

S100864271

Date: 08/21/2007
Action: * No Action - #21

Global Id: T0611101241
Action Type: ENFORCEMENT
Date: 05/27/2008
Action: * No Action - #23

Global Id: T0611101241
Action Type: Other
Date: 10/23/1998
Action: Leak Discovery

Global Id: T0611101241
Action Type: RESPONSE
Date: 12/10/2004
Action: Soil and Water Investigation Report

Global Id: T0611101241
Action Type: RESPONSE
Date: 09/10/2004
Action: Soil and Water Investigation Workplan

Global Id: T0611101241
Action Type: RESPONSE
Date: 04/29/2005
Action: Monitoring Report - Quarterly

Global Id: T0611101241
Action Type: REMEDIATION
Date: 10/21/2004
Action: Excavation

Global Id: T0611101241
Action Type: REMEDIATION
Date: 12/12/2005
Action: Soil Vapor Extraction (SVE)

Global Id: T0611101241
Action Type: ENFORCEMENT
Date: 08/26/2004
Action: * Historical Enforcement - #7

Global Id: T0611101241
Action Type: ENFORCEMENT
Date: 09/26/2003
Action: * Historical Enforcement - #2

Global Id: T0611101241
Action Type: Other
Date: 10/24/1998
Action: Leak Stopped

Global Id: T0611101241
Action Type: RESPONSE
Date: 12/26/2006
Action: Other Report / Document

Map ID
Direction
Distance
Elevation

MAP FINDINGS

Site

Database(s)

EDR ID Number
EPA ID Number

SHELL SS - SYCAMORE (Continued)

S100864271

LUST:

Global Id:	T0611101241
Status:	Open - Case Begin Date
Status Date:	10/23/1998
Global Id:	T0611101241
Status:	Open - Site Assessment
Status Date:	10/23/1998
Global Id:	T0611101241
Status:	Open - Site Assessment
Status Date:	08/05/1999
Global Id:	T0611101241
Status:	Open - Site Assessment
Status Date:	10/14/1999
Global Id:	T0611101241
Status:	Open - Site Assessment
Status Date:	06/15/2002
Global Id:	T0611101241
Status:	Open - Site Assessment
Status Date:	08/25/2004
Global Id:	T0611101241
Status:	Open - Remediation
Status Date:	10/21/2004
Global Id:	T0611101241
Status:	Open - Verification Monitoring
Status Date:	01/03/2005
Global Id:	T0611101241
Status:	Open - Remediation
Status Date:	12/12/2005
Global Id:	T0611101241
Status:	Open - Remediation
Status Date:	10/13/2006
Global Id:	T0611101241
Status:	Completed - Case Closed
Status Date:	07/03/2008

HIST CORTESE:

edr_fname:	SHELL SERVICE STATION
edr_fadd1:	2405 SYCAMORE
City,State,Zip:	SIMI VALLEY, CA
Region:	CORTESE
Facility County Code:	56
Reg By:	LTNKA
Reg Id:	C-99043

Map ID
 Direction
 Distance
 Elevation

MAP FINDINGS

Site

Database(s) EDR ID Number
 EPA ID Number

BW375 SHELL SS - SYCAMORE
North 2405 SYCAMORE DR
1/4-1/2 SIMI VALLEY, CA 93064
0.500 mi.
2638 ft. Site 3 of 3 in cluster BW

CA LUST S103891283
CA Cortese N/A

Actual: LUST REG 4:
946 ft. Region: 4
Focus Map: Regional Board: 04
2 County: Ventura
 Facility Id: C-99043
 Status: Pollution Characterization
 Substance: Gasoline
 Substance Quantity: Not reported
 Local Case No: 99043
 Case Type: O, S
 Abatement Method Used at the Site: Not reported
 Global ID: T0611101241
 W Global ID: Not reported
 Staff: UNK
 Local Agency: 56000L
 Cross Street: Not reported
 Enforcement Type: LFOR
 Date Leak Discovered: 10/23/1998
 Date Leak First Reported: 10/23/1998
 Date Leak Record Entered: Not reported
 Date Confirmation Began: 10/23/1998
 Date Leak Stopped: Not reported
 Date Case Last Changed on Database: Not reported
 Date the Case was Closed: Not reported
 How Leak Discovered: Not reported
 How Leak Stopped: Not reported
 Cause of Leak: Not reported
 Leak Source: Not reported
 Operator: Not reported
 Water System: Not reported
 Well Name: Not reported
 Approx. Dist To Production Well (ft): 848.0963456415407210972358134
 Source of Cleanup Funding: F
 Preliminary Site Assessment Workplan Submitted: 8/5/1999
 Preliminary Site Assessment Began: 10/14/1999
 Pollution Characterization Began: 6/15/2002
 Remediation Plan Submitted: Not reported
 Remedial Action Underway: Not reported
 Post Remedial Action Monitoring Began: 12/21/2001
 Enforcement Action Date: Not reported
 Historical Max MTBE Date: 4/17/2002
 Hist Max MTBE Conc in Groundwater: 90
 Hist Max MTBE Conc in Soil: 14000
 Significant Interim Remedial Action Taken: Not reported
 GW Qualifier: =
 Soil Qualifier: =
 Organization: Not reported
 Owner Contact: Not reported
 Responsible Party: EQUILON ENTERPRISES
 RP Address: Not reported
 Program: LUST
 Lat/Long: 34.2791035 / -1
 Local Agency Staff: DBW

Map ID
Direction
Distance
Elevation

MAP FINDINGS

Site

Database(s)

EDR ID Number
EPA ID Number

SHELL SS - SYCAMORE (Continued)

S103891283

Beneficial Use: AGR, PROC, IND, MUN
Priority: Not reported
Cleanup Fund Id: Not reported
Suspended: Not reported
Assigned Name: Not reported
Summary: Not reported

CORTESE:

Name: SHELL SS - SYCAMORE
Address: 2405 SYCAMORE DR
City,State,Zip: SIMI VALLEY, CA 93064
Region: CORTESE
Envirostor Id: Not reported
Global ID: T0611101241
Site/Facility Type: LUST CLEANUP SITE
Cleanup Status: COMPLETED - CASE CLOSED
Status Date: Not reported
Site Code: Not reported
Latitude: Not reported
Longitude: Not reported
Owner: Not reported
Enf Type: Not reported
Swat R: Not reported
Flag: active
Order No: Not reported
Waste Discharge System No: Not reported
Effective Date: Not reported
Region 2: Not reported
WID Id: Not reported
Solid Waste Id No: Not reported
Waste Management Uit Name: Not reported
File Name: Active Open

376 TOYOTA OF SIMI VALLEY
WNW 2380 1ST STREET
1/2-1 SIMI VALLEY, CA 93062
0.679 mi.
3586 ft.

CA ENVIROSTOR S108746184
N/A

Actual: 834 ft.
Focus Map: 1

ENVIROSTOR:
Name: TOYOTA OF SIMI VALLEY
Address: 2380 1ST STREET
City,State,Zip: SIMI VALLEY, CA 93062
Facility ID: 56550002
Status: No Further Action
Status Date: 07/19/1993
Site Code: Not reported
Site Type: Historical
Site Type Detailed: * Historical
Acres: 0
NPL: NO
Regulatory Agencies: NONE SPECIFIED
Lead Agency: NONE SPECIFIED
Program Manager: Not reported
Supervisor: Not reported
Division Branch: Cleanup Chatsworth
Assembly: 38

Map ID
Direction
Distance
Elevation

MAP FINDINGS

Site

Database(s)

EDR ID Number
EPA ID Number

TOYOTA OF SIMI VALLEY (Continued)

S108746184

Senate: 27
Special Program: Not reported
Restricted Use: NO
Site Mgmt Req: NONE SPECIFIED
Funding: Not reported
Latitude: 34.27822
Longitude: -118.7778
APN: 632037010
Past Use: RETAIL - VEHICLES
Potential COC: * UNSPECIFIED OIL CONTAINING WASTE * WASTE OIL & MIXED OIL
Confirmed COC: NONE SPECIFIED
Potential Description: SV
Alias Name: 632037010
Alias Type: APN
Alias Name: CAD982027278
Alias Type: EPA Identification Number
Alias Name: 110002781357
Alias Type: EPA (FRS #)
Alias Name: 56550002
Alias Type: Envirostor ID Number

Completed Info:

Completed Area Name: PROJECT WIDE
Completed Sub Area Name: Not reported
Completed Document Type: Site Screening
Completed Date: 11/08/1994
Comments: CalSites Validation Program confirms NFA for DTSC.

Completed Area Name: PROJECT WIDE
Completed Sub Area Name: Not reported
Completed Document Type: Removal Action Completion Report
Completed Date: 06/14/1994
Comments: Approximately 26.52 tons of soil contaminated with the waste oil that occurred from the leakage of a waste oil storage tank was excavated and disposed at the Gibson Environmental Facility located in Bakersfield.

Completed Area Name: PROJECT WIDE
Completed Sub Area Name: Not reported
Completed Document Type: Preliminary Endangerment Assessment Report
Completed Date: 07/19/1993
Comments: PEA WAS CONDUCTED. APPARENT PROBLEM WAS A RELEASE OF WASTE OIL FROM A STORAGE TANK. AREA WAS EXCAVATED AND CONTAMINATED SOIL WAS DISPOSED OF OFFSITE. PEA FOCUSED ON THIS ONE AREA ONLY. DEPARTMENT CONCURS WITH NFA RECOMMENDATION.

Completed Area Name: PROJECT WIDE
Completed Sub Area Name: Not reported
Completed Document Type: Site Screening
Completed Date: 03/16/1992
Comments: PRIOR TO THE TOYOTA OCCUPANCY IN 1987 THE SITE WAS AN UNDEVELOPED LAND. TOYOTA HAS BEEN THE ONLY OCCUPANT SINCE THE DEVELOPMENT. A RELEASE OF WASTE OIL WAS DISCOVERED IN NOVEMBER 1991 FROM A PIPE CONNECTING THE ABOVE GROUND WASTE OIL TANK. ON FEBRUARY 28, 1992, RP SUBMITTED THE REQUEST TO THE DEPT TO INITIATE A PEA. ON MARCH 13, 1992, THE DEPT MAILED A LETTER TO THE RP ACKNOWLEDGING THE RECEIPT OF THE ABOVE LETTER.

Map ID
Direction
Distance
Elevation

MAP FINDINGS

Site

Database(s)

EDR ID Number
EPA ID Number

TOYOTA OF SIMI VALLEY (Continued)

S108746184

Future Area Name: Not reported
Future Sub Area Name: Not reported
Future Document Type: Not reported
Future Due Date: Not reported
Schedule Area Name: Not reported
Schedule Sub Area Name: Not reported
Schedule Document Type: Not reported
Schedule Due Date: Not reported
Schedule Revised Date: Not reported

**377
NNW
1/2-1
0.768 mi.
4055 ft.**

**B & B AMUSEMENT, INC.
INTERSECTION OF GALENA AVE & SOLKA AVE
SIMI VALLEY, CA 93065**

**CA ENVIROSTOR S100351755
N/A**

**Actual:
973 ft.
Focus Map:
3**

ENVIROSTOR:

Name: B & B AMUSEMENT, INC.
Address: INTERSECTION OF GALENA AVE & SOLKA AVE
City,State,Zip: SIMI VALLEY, CA 93065
Facility ID: 56470001
Status: No Further Action
Status Date: 03/25/1993
Site Code: Not reported
Site Type: Historical
Site Type Detailed: * Historical
Acres: 0.1
NPL: NO
Regulatory Agencies: NONE SPECIFIED
Lead Agency: NONE SPECIFIED
Program Manager: Not reported
Supervisor: * Mmonroy
Division Branch: Cleanup Chatsworth
Assembly: 38
Senate: 27
Special Program: Not reported
Restricted Use: NO
Site Mgmt Req: NONE SPECIFIED
Funding: Not reported
Latitude: 34.28277
Longitude: -118.7358
APN: NONE SPECIFIED
Past Use: HIGHWAY RIGHT-OF-WAY
Potential COC: * CONTAMINATED SOIL * UNSPECIFIED OIL CONTAINING WASTE * UNSPECIFIED ORGANIC LIQUID MIXTURE
Confirmed COC: NONE SPECIFIED
Potential Description: SOIL
Alias Name: B & B AMUSEMENT, INC.
Alias Type: Alternate Name
Alias Name: 56470001
Alias Type: Envirostor ID Number

Completed Info:

Completed Area Name: PROJECT WIDE
Completed Sub Area Name: Not reported
Completed Document Type: Site Screening
Completed Date: 10/25/1994
Comments: CalSites Validation Program confirms NFA for DTSC.

Map ID
 Direction
 Distance
 Elevation

MAP FINDINGS

Site

Database(s)

EDR ID Number
 EPA ID Number

B & B AMUSEMENT, INC. (Continued)

S100351755

Completed Area Name: PROJECT WIDE
 Completed Sub Area Name: Not reported
 Completed Document Type: Preliminary Endangerment Assessment Report
 Completed Date: 03/25/1993
 Comments: The Department received a PEA report on January 12, 1993. On March 25, 1993, the Department completed review of the PEA. Approximately 50 gallons of diesel fuel was released to the subject site when a truck ran off the freeway at the location of the site. Removal of 135 cubic yards of petroleum hydrocarbon impacted soil was accomplished during December 1992. Based on the information provided in the PEA report, the site shows no evidence of contamination that may constitute a threat to human health and/or the environment. Therefore, the Department concurred with the recommendation that "No Further Action" was needed at the site.

Completed Area Name: PROJECT WIDE
 Completed Sub Area Name: Not reported
 Completed Document Type: Site Screening
 Completed Date: 10/16/1992
 Comments: The Department received a verbal notification from the City of Simi valley regarding a diesel release to the city property from a truck overturn. A PEA is required due to the documented release of hazardous substance.

Future Area Name: Not reported
 Future Sub Area Name: Not reported
 Future Document Type: Not reported
 Future Due Date: Not reported
 Schedule Area Name: Not reported
 Schedule Sub Area Name: Not reported
 Schedule Document Type: Not reported
 Schedule Due Date: Not reported
 Schedule Revised Date: Not reported

378
 WNW
 1/2-1
 0.954 mi.
 5038 ft.

ITT SHEROTEC
725 E. COCHRAN STREET #E
SIMI VALLEY, CA 93065

CA ENVIROSTOR S110493947
N/A

Actual:
807 ft.
Focus Map:
1

ENVIROSTOR:
 Name: ITT SHEROTEC
 Address: 725 E. COCHRAN STREET #E
 City,State,Zip: SIMI VALLEY, CA 93065
 Facility ID: 71002999
 Status: Refer: Other Agency
 Status Date: Not reported
 Site Code: Not reported
 Site Type: Tiered Permit
 Site Type Detailed: Tiered Permit
 Acres: Not reported
 NPL: NO
 Regulatory Agencies: NONE SPECIFIED
 Lead Agency: NONE SPECIFIED
 Program Manager: Not reported
 Supervisor: Not reported
 Division Branch: Cleanup Chatsworth
 Assembly: Not reported

Map ID
 Direction
 Distance
 Elevation

MAP FINDINGS

Site

Database(s)

EDR ID Number
 EPA ID Number

ITT SHEROTEC (Continued)

S110493947

Senate: Not reported
 Special Program: Not reported
 Restricted Use: NO
 Site Mgmt Req: NONE SPECIFIED
 Funding: Not reported
 Latitude: 34.27999
 Longitude: -118.7827
 APN: NONE SPECIFIED
 Past Use: NONE SPECIFIED
 Potential COC: NONE SPECIFIED
 Confirmed COC: NONE SPECIFIED
 Potential Description: NONE SPECIFIED
 Alias Name: CAD982328429
 Alias Type: EPA Identification Number
 Alias Name: 71002999
 Alias Type: Envirostor ID Number

Completed Info:

Completed Area Name: Not reported
 Completed Sub Area Name: Not reported
 Completed Document Type: Not reported
 Completed Date: Not reported
 Comments: Not reported

Future Area Name: Not reported
 Future Sub Area Name: Not reported
 Future Document Type: Not reported
 Future Due Date: Not reported
 Schedule Area Name: Not reported
 Schedule Sub Area Name: Not reported
 Schedule Document Type: Not reported
 Schedule Due Date: Not reported
 Schedule Revised Date: Not reported

379
West
1/2-1
0.986 mi.
5207 ft.

PEP BOYS #619
660 LOS ANGELES AVE
SIMI VALLEY, CA 93065

CA ENVIROSTOR S106797763
CA LUST N/A

Actual:
755 ft.
Focus Map:
1

ENVIROSTOR:
 Name: SINALOA DRYCLEANERS
 Address: 660 EAST LOS ANGELES AVENUE
 City,State,Zip: SIMI VALLEY, CA 93065
 Facility ID: 56720002
 Status: Refer: 1248 Local Agency
 Status Date: 06/17/2004
 Site Code: Not reported
 Site Type: Evaluation
 Site Type Detailed: Evaluation
 Acres: Not reported
 NPL: NO
 Regulatory Agencies: NONE SPECIFIED
 Lead Agency: NONE SPECIFIED
 Program Manager: Not reported
 Supervisor: Referred - Not Assigned
 Division Branch: Cleanup Cypress
 Assembly: 38

Map ID
Direction
Distance
Elevation

MAP FINDINGS

Site

Database(s)

EDR ID Number
EPA ID Number

PEP BOYS #619 (Continued)

S106797763

Senate: 27
Special Program: Not reported
Restricted Use: NO
Site Mgmt Req: NONE SPECIFIED
Funding: Not Applicable
Latitude: 34.27078
Longitude: -118.7846
APN: NONE SPECIFIED
Past Use: NONE SPECIFIED
Potential COC: NONE SPECIFIED
Confirmed COC: NONE SPECIFIED
Potential Description: NONE SPECIFIED
Alias Name: 56720002
Alias Type: Envirostor ID Number

Completed Info:

Completed Area Name: Not reported
Completed Sub Area Name: Not reported
Completed Document Type: Not reported
Completed Date: Not reported
Comments: Not reported

Future Area Name: Not reported
Future Sub Area Name: Not reported
Future Document Type: Not reported
Future Due Date: Not reported
Schedule Area Name: Not reported
Schedule Sub Area Name: Not reported
Schedule Document Type: Not reported
Schedule Due Date: Not reported
Schedule Revised Date: Not reported

LUST:

Name: PEP BOYS #619
Address: 660 LOS ANGELES AVE
City,State,Zip: SIMI VALLEY, CA 93065
Lead Agency: VENTURA COUNTY
Case Type: LUST Cleanup Site
Geo Track: http://geotracker.waterboards.ca.gov/profile_report.asp?global_id=T0611101215
Global Id: T0611101215
Latitude: 34.270238
Longitude: -118.786867
Status: Completed - Case Closed
Status Date: 02/01/2000
Case Worker: EKO
RB Case Number: C99015
Local Agency: VENTURA COUNTY
File Location: All Files are on GeoTracker or in the Local Agency Database
Local Case Number: 99015
Potential Media Affect: Soil
Potential Contaminants of Concern: Waste Oil / Motor / Hydraulic / Lubricating
Site History: Not reported

LUST:

Global Id: T0611101215
Contact Type: Regional Board Caseworker
Contact Name: DANIEL PIROTON
Organization Name: LOS ANGELES RWQCB (REGION 4)

Map ID
Direction
Distance
Elevation

MAP FINDINGS

Site

Database(s)

EDR ID Number
EPA ID Number

PEP BOYS #619 (Continued)

S106797763

Address: Not reported
City: R4 UNKNOWN
Email: dpirotton@waterboards.ca.gov
Phone Number: 2135766714

Global Id: T0611101215
Contact Type: Local Agency Caseworker
Contact Name: ERIN K. O'CONNELL
Organization Name: VENTURA COUNTY
Address: 800 S. VICTORIA AVE
City: VENTURA
Email: erin.oconnell@ventura.org
Phone Number: Not reported

LUST:

Global Id: T0611101215
Action Type: Other
Date: 11/23/1998
Action: Leak Reported

Global Id: T0611101215
Action Type: ENFORCEMENT
Date: 02/01/2000
Action: Closure/No Further Action Letter

Global Id: T0611101215
Action Type: Other
Date: 11/23/1998
Action: Leak Discovery

LUST:

Global Id: T0611101215
Status: Open - Case Begin Date
Status Date: 11/04/1998

Global Id: T0611101215
Status: Open - Site Assessment
Status Date: 11/04/1998

Global Id: T0611101215
Status: Open - Site Assessment
Status Date: 11/10/1998

Global Id: T0611101215
Status: Completed - Case Closed
Status Date: 02/01/2000

ORPHAN SUMMARY

City	EDR ID	Site Name	Site Address	Zip	Database(s)
LOS ANGELES	S126215319	MADERA VILLAGE	INTERSECTION OF LOS ANGELES AVENUE AND MADERA DRIVE	93065	CA NPDES
MOORPARK	S124689591	SPRING ROAD LLC	420 NEW LOS ANGELES AVE.	93065	CA HAZNET, CA HWTS
SANTA SUSANA	S123723960	1X VENTURA COUNTY FIRE DEPT	#46 TAPO FIRE DEPT	93063	CA HAZNET, CA HWTS
SEMI VALLEY	1023204809	INNEX CALIFORNIANA INC.NA S. TAPO CANYON OIL FIELD	S TAPO N CYN SECTION 13	93065	FINDS
SIMI	S124693208	JOYCE CALLAHAN	2916 BARNES ST	93065	CA HWTS
SIMI	S124654693	AUGUST ROOFING, INC.	744 W. LOS ANGELES AVENUE	93065	CA HWTS
SIMI	S124743786	PACIFIC BELL	1445 LOS ANGELES AVE	93065	CA HWTS
SIMI	S124846044	SIMI VALLEY TIRE AND WHEEL AUTO REPAIR	4610-A E. LOS ANGELES AVE	93063	CA HWTS
SIMI	S100221666		2700 BLOCK LOS ANGELES AVENUE	93063	CA CHMIRS
SIMI	S121683035	TR 5364 01 02 RUNKLE CANYON	S TERMINUS OF SEQUOIA AVE	93063	CA CIWQS
SIMI VALLEY	S124636321	GENE B. BODEL	1092 SYCAMORE DR.	93065	CA HWTS
SIMI VALLEY	S124636306	RANCHO SIMI RECREATION AND PARK DISTICT	1692 SYCAMORE DR.	93065	CA HWTS
SIMI VALLEY	S124703821	CHIK-FIL-A, INC	2460 SYCAMORE DRIVE	93065	CA HWTS
SIMI VALLEY	S124788704	ONCOLOGY INSTITUTES	2985 N SYCAMORE DR	93065	CA HWTS
SIMI VALLEY	S124532642	1X CHEVRON U S A #91024	2568 SYCAMORE DR	93065	CA HWTS
SIMI VALLEY	S124843403	SIMI VALLEY DENTAL GROUP & ORTHODONICS	2410 SYCAMORE DR	93065	CA HWTS
SIMI VALLEY	S124936368	COMPASSION CARE	2816 SYCAMORE DR	93065	CA HWTS
SIMI VALLEY	S124820130	CONEJO SIMI CENTER FOR ORTHOPEDIC CARE	2796 NORTH SYCAMORE DR STE 100B	93065	CA HWTS
SIMI VALLEY	S124538723	FOOD 4 LESS STORES	2495 NORTH SYCAMORE STREET	93065	CA HWTS
SIMI VALLEY	S124533576	1X CHEVRON USA #91024	2568 SYCAMORE DEIVE	93065	CA HWTS
SIMI VALLEY	S124821959	S. CAL ORTHOPEDIC INSTITUTE MED GROUP	2750 N SYCAMORE DR STE 209	93065	CA HWTS
SIMI VALLEY	S124939660	SEE ME AUTO SERVICE	2383 B SYCAMORE DR	93065	CA HWTS
SIMI VALLEY	S124888121	BRIGHT NOW DENTAL A DENTAL OFFICE OF SAHAWNEH DENTAL CORP	2490 SYCAMORE DR STE A	93065	CA HWTS
SIMI VALLEY	S124777847	CHIEF AUTO PARTS #26113	2375 SYCAMORE	93063	CA HWTS
SIMI VALLEY	S124648119	SUE MORRISON	2311 SEQUOIA AVENUE	93065	CA HWTS
SIMI VALLEY	S124901071	EASTERN VENTURA MEDICAL GROUP INC DBA MED CENTER	1980 SEQUOIA AVE	93063	CA HWTS
SIMI VALLEY	S124714167	TURNER AIR CONDITIONING & HEATING	2118 SEQUOIA AVE	93063	CA HWTS
SIMI VALLEY	S124696491	FRANK TOWE	1914 DARRAH AVE.	93063	CA HWTS
SIMI VALLEY	S124646641	KARIM TALAI	2275 N HIETTER AVENUE	93063	CA HWTS
SIMI VALLEY	S124598863	MILES PRESERVATION LLC	2194 SEQUOIA AVE	93063	CA HWTS
SIMI VALLEY	S124772446	FIRST INTERSTATE BANCARD CO NA	1700 SURVEYOR	93063	CA HWTS
SIMI VALLEY	S124530119	1X YEAGER & SONS INC	1700 SURVEYOR AVE	93063	CA HWTS
SIMI VALLEY	S124813783	EASTERN VENTURA URGENT CARE	1980 SEQUOIA	93063	CA HWTS
SIMI VALLEY	S124932318	777 CLEANERS	1171 E LOS ANGELES AVE	93065	CA HWTS
SIMI VALLEY	S124852527	L A LAWNMOWER	1520 E LOS ANGELES AVE	93065	CA HWTS
SIMI VALLEY	S124590584	SPECTRUM LAND PLANNING INC	2665 PARK CENTER DR STE B	93065	CA HWTS
SIMI VALLEY	S124854225	SIMI PACIFIC BUILDING MATERIALS	609 E LOS ANGELES AVE	93065	CA HWTS
SIMI VALLEY	S124903911	THOUSAND OAKS AUTO PARTS INC NAPA AUTO PARTS	1717 E LOS ANGELES AVE	93065	CA HWTS
SIMI VALLEY	S124895586	H J F INC DBA SIMI SHELL FOOD MART	1120 E LOS ANGELES AVE	93065	CA HWTS

ORPHAN SUMMARY

City	EDR ID	Site Name	Site Address	Zip	Database(s)
SIMI VALLEY	S124579683	DISCOVERY CHURCH	1463 E LOS ANGELES AVE	93065	CA HWTS
SIMI VALLEY	S124864277	LUBE PIT STOP INC DBA TEXACO XPRESS LUBE TIRE & SERVICE CENTER	1806 LOS ANGELES AVE	93065	CA HWTS
SIMI VALLEY	S124702186	SV MARKETPLACE, LLC	1922 EAST LOS ANGELES AVENUE	93065	CA HWTS
SIMI VALLEY	S124922497	SIMI AUTO SPA AND SPEED WASH	1144 E LOS ANGELES AVE	93065	CA HWTS
SIMI VALLEY	S124835178	GERMAN IMPORT SERVICE	1382 E LOS ANGELES AVE UNIT D & E	93065	CA HWTS
SIMI VALLEY	S124578856	DENNIS MC COY & SONS	CORNER PERSIDIO & TAPO ST	93065	CA HWTS
SIMI VALLEY	S124811986	ANDERSON JEWELERS	1167 LOS ANGELES AVE	93065	CA HWTS
SIMI VALLEY	S124939283	SIMI VALLEY CYCLES	2902 LOS ANGELES	93065	CA HWTS
SIMI VALLEY	S124797930	SIR SPEEDY	999 E. LOS ANGELES	93065	CA HWTS
SIMI VALLEY	S124803096	PHYSICIANS PHYSICAL MEDICINE	495 E LOS ANGELES AVE #106	93065	CA HWTS
SIMI VALLEY	S124811518	PRO AUTOMOTIVE CENTER	1806 E LOS ANGELES AVE	93065	CA HWTS
SIMI VALLEY	S124748891	1X CHEVRON USA STATION 9-3499	1105 LOS ANGELES	93065	CA HWTS
SIMI VALLEY	S124559874	TRU-GREEN LAND CARE	2982 E LOS ANGELES AVE	93065	CA HWTS
SIMI VALLEY	S124772605	ADULT EDUCATION	3192 LOS ANGELES AVENUE	93065	CA HWTS
SIMI VALLEY	S124827535	VENTURA ELECTRONICS ASSEMBLY	2655 PARK CENTER DR	93065	CA HWTS
SIMI VALLEY	S124545337	1X WOOD RANCH GOLF CLUB	555 NORTH LAKE PARK DR	93065	CA HWTS
SIMI VALLEY	S124531974	1X CHEVRON U S A #93493	1990 LOS ANGELES ST	93065	CA HWTS
SIMI VALLEY	S124822039	GRAND AMERICAN TIRE	1806 LOS ANGELES AVE	93065	CA HWTS
SIMI VALLEY	S124816660	VINH NGO,DDS	665 E LOS ANGELES AVE STE D	93065	CA HWTS
SIMI VALLEY	S124528317	1X RALPH'S #52	2726 LOS ANGELES AVENUE	93065	CA HWTS
SIMI VALLEY	S124770325	CARRERA	1842 LOS ANGELES AVE	93065	CA HWTS
SIMI VALLEY	S124808387	GRAND AMERICAN TIRE & SERVICE CENTERS	1806 LOS ANGELES AVENUE	93065	CA HWTS
SIMI VALLEY	S124774047	PIP 584	795 LOS ANGELES AVE	93065	CA HWTS
SIMI VALLEY	S124533429	1X THRIFTY DRUG STORE ##394	2790 EAST LOS ANGELES_AVE	93065	CA HWTS
SIMI VALLEY	S124528211	1X ED'D TRUCKING	ON TAPO CANYON ROAD AND	93065	CA HWTS
SIMI VALLEY	S124781285	DYNO TUNE	521 LOS ANGELES AVE	93065	CA HWTS
SIMI VALLEY	S124789334	DYNO TUNE	521 LOS ANGELES AVE	93065	CA HWTS
SIMI VALLEY	S124940505	ASPHALT PROFESSIONAL INC	400-B OLD LOS ANGELES AVENUE	93065	CA HWTS
SIMI VALLEY	S124763059	MIDAS MUFFLER	820 LOS ANGELES AVE	93065	CA HWTS
SIMI VALLEY	S124819690	PRESTIGE STATION INC 9617	706 LOS ANGELES	93065	CA HWTS
SIMI VALLEY	S124939901	LA LAWN MOWER SHOP	764 LOS ANGELES AVENUE	93065	CA HWTS
SIMI VALLEY	S124938070	L A LAWNMOWER	764 LOS ANGELES STREET	93065	CA HWTS
SIMI VALLEY	S124790067	L A LAWNMOWER	764 LOS ANGELES AVE	93065	CA HWTS
SIMI VALLEY	S124871786	MCBAIN INSTRUMENTS	2665 PARK CENTER DR BLDG A	93065	CA HWTS
SIMI VALLEY	S124877548	E ROSEN CONSTRUCTION	744 W LOS ANGELES AVE	93065	CA HWTS
SIMI VALLEY	S124640796	MOUNTAIN BREAKING COMPANY	744 W LOS ANGELES AVE	93065	CA HWTS
SIMI VALLEY	S124642993	PACIFIC RIM GRADING INC.	744 W LOS ANGELES AVE	93065	CA HWTS
SIMI VALLEY	S124602073	MINGUS CONSTRUCTION	500 W LOS ANGELES AVE	93065	CA HWTS
SIMI VALLEY	S124871245	CM-A HOLDINGS INC DBA MIDAS	820 E LOS ANGELES AVE	93065	CA HWTS
SIMI VALLEY	S124864066	JOES CAR CARE INC DBA MEINEKE CAR CARE CENTERS	1594 E LOS ANGELES AVE	93065	CA HWTS
SIMI VALLEY	S124788020	SERVICE AUTO PARTS	1717 E LOS ANGELES AVE	93065	CA HWTS
SIMI VALLEY	S124773067	DANNY'S AUTO REPAIR	1842 E LOS ANGELES AVE	93065	CA HWTS
SIMI VALLEY	S124590320	PACIFIC BELL TELEPHONE MANHOLE #18243	1144 E LOS ANGELES AVE	93065	CA HWTS
SIMI VALLEY	S124869197	SIMI AUTO SPA LP DBA TEAM DYKSTRA	1144 E LOS ANGELES AVE	93065	CA HWTS
SIMI VALLEY	S124855115	FIRST STREET DENTAL GROUP	1197 E LOS ANGELES AVE STE E	93065	CA HWTS

ORPHAN SUMMARY

City	EDR ID	Site Name	Site Address	Zip	Database(s)
SIMI VALLEY	S124597170	BANK OF AMERICA	1307 E LOS ANGELES AVE	93065	CA HWTS
SIMI VALLEY	S124852889	STOCK BUILDERS SUPPLY	2000 TAPO ST	93063	CA HWTS
SIMI VALLEY	S124699774	JOYCE MEYERS	2955 TAPO STREET	93063	CA HWTS
SIMI VALLEY	S124896000	HD FUEL	2399 TAPO ST	93063	CA HWTS
SIMI VALLEY	S124856906	SIMI VALLEY ALL TUNE AND LUBE	4610 E LOS ANGELES AVE STE A	93063	CA HWTS
SIMI VALLEY	S124703223	CITY OF SIMI VALLEY	2929 TAPO CANYON ROAD	93063	CA HWTS
SIMI VALLEY	S124917551	LIMITLESS PERFORMANCE MOTORSPORTS LLC	4610 E LOS ANGELES AVE	93063	CA HWTS
SIMI VALLEY	S124849851	MEIR N KELLER DDS INC	2489 TAPO ST	93063	CA HWTS
SIMI VALLEY	S124562999	D & S ENGINEERING & PIPELINE INC	3604 TAPO ST	93063	CA HWTS
SIMI VALLEY	S124938964	BIO HEALTH CORPORATION	5728 LOS ANGELES AVENUE	93063	CA HWTS
SIMI VALLEY	S124541329	1X STRAY STEER RESTAURANT	4351 VALLEY FAIR	93063	CA HWTS
SIMI VALLEY	S124804884	CHIEF'S AUTO PARTS #29970	2196 TAPO ST	93063	CA HWTS
SIMI VALLEY	S124763483	CIRCLE K STORES #7915	2211 TAPO STREET	93063	CA HWTS
SIMI VALLEY	S124793024	HAROLD A. ADLER DDS INC	5732 LOS ANGELES AVE	93063	CA HWTS
SIMI VALLEY	S124784706	PROMENADE CLEANERS	5105 LOS ANGELES AVE	93063	CA HWTS
SIMI VALLEY	S124797875	VENTURA COUNTY FIRE STATION #46	3265 NORTH TAPO STREET	93063	CA HWTS
SIMI VALLEY	S124796262	PHOTOTECHNICS	2139 TAPO ST STE 202	93063	CA HWTS
SIMI VALLEY	S124769471	PAINT SHOP THE	4320 LOS ANGELES AVENUE	93063	CA HWTS
SIMI VALLEY	S124815052	JIFFY LUBE	4426 E LOS ANGELES AVE	93063	CA HWTS
SIMI VALLEY	S124804482	CARD KEY SYSTEMS	1757 TAPO CANYON ROAD	93063	CA HWTS
SIMI VALLEY	S124845799	YOSEMITE AUTO CARE	5803 LOS ANGELES AVE	93063	CA HWTS
SIMI VALLEY	S124814155	LLOYD E BOLAND DC	2072 TAPO ST	93063	CA HWTS
SIMI VALLEY	S124551586	OLD RELIABLE PEST CONTROL	4785 LOS ANGELES AVE	93063	CA HWTS
SIMI VALLEY	S124760366	C & M AUTO RPR	4292 VALLEY FAIR	93063	CA HWTS
SIMI VALLEY	S124794587	SANTA SUSANA VETERINARY MED HOSPITAL	5918 EAST LOS ANGELES AVE	93063	CA HWTS
SIMI VALLEY	S124783457	GERMAN IMPORT SERVICE	2453 TAPO ST STE C	93063	CA HWTS
SIMI VALLEY	S124796737	D&G BAKER INC	2489 TAPO ST	93063	CA HWTS
SIMI VALLEY	S124547768	CITY OF SIMI VALLEY/FIRESTATION #41	3192 E LOS ANGELES AVE	93063	CA HWTS
SIMI VALLEY	S124941433	SCE TAPO CANYON	.25 MI E OF4000BLK TAPO CANYON	93063	CA HWTS
SIMI VALLEY	S124790798	PICTURE PERFECT 1 HOUR PHOTO	5145-A9 LOS ANGELES AVE	93063	CA HWTS
SIMI VALLEY	S124534336	1X YEAGER AND SONS INC	1925-A ANGUS	93063	CA HWTS
SIMI VALLEY	S124938642	S&R AUTO BODY AND MECHANIC	521 LOS ANGELES AVE	93063	CA HWTS
SIMI VALLEY	S124847764	CONOCO PHILLIPS 254864	2399 TAPO ST	93063	CA HWTS
SIMI VALLEY	S124861451	SIMI VALLEY ROOFING SUPPLY	4845 E LOS ANGELES AVE	93063	CA HWTS
SIMI VALLEY	S124857950	E C JANITORIAL INC	4564 E LOS ANGELES AVE STE D	93063	CA HWTS
SIMI VALLEY	S124587019	CALIFORNIA POOLS & SPAS	1875 ANGUS AVE STE C	93063	CA HWTS
SIMI VALLEY	S124813207	DYNAMIC ASSEMBLIES INC	4564 E LOS ANGELES AVE STE H	93063	CA HWTS
SIMI VALLEY	S124863898	ST FRANCIS COMPANION ANIMAL HOSPITAL DBA AMERICAN VETERINARY HOSPITAL	2109 TAPO ST	93063	CA HWTS
SIMI VALLEY	S124696108	ELFRIEDE A BECERRA	2623 AVENIDA SIMI	93065	CA HWTS
SIMI VALLEY	S124947925	LOWE'S OF SIMI VALLEY #1971	1275 SIMI TOWN CENTERWAY	93065	CA HWTS
SIMI VALLEY	S113075851	DR. JOHN CLARK CHIROPRACTOR	799 LOS ANGELES AVE	93065	CA VENTURA CO. BWT, CA HAZNET CA HWTS
SIMI VALLEY	S126980652	HORIZON HEALTH CARE SYSTEMS	2488 TAPO ST STE #1	93063	CA MED WASTE VENTURA
SIMI VALLEY	S118099243	DAVE'S TOWING SERVICE	890 LOS ANGELES AVE		CA VENTURA CO. BWT
SIMI VALLEY	S118099244	SIMI VALLEY AUTO WRECKING	900 LOS ANGELES AVE		CA VENTURA CO. BWT
SIMI VALLEY	S118099591	UNOCAL CORP- C D L B AREA	HIGHWAY 118 TO N TAPO CYN RD.		CA VENTURA CO. BWT

ORPHAN SUMMARY

City	EDR ID	Site Name	Site Address	Zip	Database(s)
SIMI VALLEY	S118099668	AMETEK INC. - TENCAL PLANT	450 LOS ANGELES AVE		CA VENTURA CO. BWT
SIMI VALLEY	S118099677	ANDERSON RUBBISH DISPOSAL	890 LOS ANGELES AVE.		CA VENTURA CO. BWT
SIMI VALLEY	S118099670	S & R AUTO BODY & MECHANIC	521 LOS ANGELES AVE. D		CA VENTURA CO. BWT
SIMI VALLEY	S118098419	SIMI VALLEY COUNTY SANITATION DISTRICT	600 LOS ANGELES AVE		CA VENTURA CO. BWT
SIMI VALLEY	S118098422	ANDERSON RUBBISH DISPOSAL	890 LOS ANGELES AVE		CA VENTURA CO. BWT
SIMI VALLEY	S118098462	CONDOR OIL/MARR RANCH	TAPO CANYON RD/N CITY LIMIT		CA VENTURA CO. BWT
SIMI VALLEY	S118098463	UNOCAL CORP-TAPO CANYON FIELDS	0 TAPO CANYON RD-BIG MTN AREA		CA VENTURA CO. BWT
SIMI VALLEY	S118098601	UNOCAL CORP. - C D L B AREA	HWY 118 TO N. TAPO CANYON RD.		CA VENTURA CO. BWT
SIMI VALLEY	S118098623	STRAIT ROOFING	400 LOS ANGELES AVE		CA VENTURA CO. BWT
SIMI VALLEY	S118098649	POLY-TAINER, INC	450 LOS ANGELES AVE.		CA VENTURA CO. BWT
SIMI VALLEY	S118098650	CITY OF SIMI WATER QUALITY CONTROL	600 LOS ANGELES AVE.		CA VENTURA CO. BWT
SIMI VALLEY	S118098802	CONDOR OIL/MARR RANCH	TAPO CANYON RD/ N CITY LIMIT		CA VENTURA CO. BWT
SIMI VALLEY	S118098803	UNOCAL CORP-TAPO CANYON FIELDS	TAPO CANYON RD-BIG MTN AREA		CA VENTURA CO. BWT
SIMI VALLEY	S118099227	SIMI VALLEY RECYCLING CENTER	400 LOS ANGELES AVE A		CA VENTURA CO. BWT
SIMI VALLEY	S118099671	DYNO-TUNE UPS	521 LOS ANGELES AVE. J		CA VENTURA CO. BWT
SIMI VALLEY	S118099667	ASPHALT PROFESSIONALS, INC	400 LOS ANGELES AVE. B		CA VENTURA CO. BWT
SIMI VALLEY	S126980660	SCIENTIFIC CUTTING TOOLS INC	220 W LOS ANGELES AVE		CA VENTURA CO. BWT
SIMI VALLEY	S118098624	ASPHALT PROFESSIONALS INC	400 LOS ANGELES AVE B		CA VENTURA CO. BWT
SIMI VALLEY	S118098635	ON THE SPOT OIL CHANGE	450 LOS ANGELES AVE 211		CA VENTURA CO. BWT
SIMI VALLEY	S118098417	DYNO-TUNE UPS	521 LOS ANGELES AVE J		CA VENTURA CO. BWT
SIMI VALLEY	2015116462		TAPO CANYON RD.		ERNS
SIMI VALLEY	2020271122		TAPO STREET		ERNS
SIMI VALLEY	2006801893		SIMI VALLEY STATION		ERNS
SIMI VALLEY	8874038		SIMI VALLEY SANITATION (BEULL)		ERNS
SIMI VALLEY	94215816		SIMI VALLEY LANDFILL		ERNS
SIMI VALLEY	98450627		SIMI VALLEY TRAIN STATION		ERNS
SIMI VALLEY	S106797754	SIMI VALLEY TOWN CENTER PROPERTY	37-ACRE PARCEL,ERRINGER RD NO OF 118 FWY	93063	CA ENVIROSTOR
SIMI VALLEY	S106387006	MARUFUJI - BIG SKY LTD. PROPERTY	TAPO CANYON	93063	CA CPS-SLIC
SIMI VALLEY	U003697679	CITY OF SIMI-PUBLIC SVC CENTER	490 LOS ANGELES AVE		CA UST
SIMI VALLEY	U003758222	BILL NELSON	864 LOS ANGELES AVE		CA UST
SIMI VALLEY	U004264806	FIX IT REPAIR	222 SIMI VALLEY AVE	93065	CA UST
SIMI VALLEY	U001580378	TEXACO	2390 TAPO & COCHRAN	93065	CA HIST UST
SIMI VALLEY	U001580379	TEXACO	1196 E LOS ANGELES & PATRICIA	93065	CA HIST UST
SIMI VALLEY	S118409261	DENEEN GLEGHORN 14-641	2500 N TAPO CYN	93063	CA HIST UST
SIMI VALLEY	S118413113	MOORE PARK TIE-IN	TAPO CANYON RD AND AVENIDA SIMI	93063	CA HIST UST
SIMI VALLEY	2000017687		LOS ANGELES STREET AT RAILROAD		HMIRS
SIMI VALLEY	S108403432		HIDDEN RANCH RD		CA CHMIRS
SIMI VALLEY	S105652560		SYCAMORE ST, RR CROSSING		CA CHMIRS
SIMI VALLEY	S118737700		MPM 435.32 VENTURA SUB AT SYCAMORE DRIVE		CA CHMIRS
SIMI VALLEY	S100280861		HWY 118 & SYCAMORE AVE.		CA CHMIRS
SIMI VALLEY	S117742723		SEQUOIA AVE X EAST COCHRAN ST		CA CHMIRS
SIMI VALLEY	S118189297		540 A EAST LOS ANGELES AVE	93065	CA CHMIRS
SIMI VALLEY	S114001945		TAPO CANYON / LOFT CANYON DR	93065	CA CHMIRS
SIMI VALLEY	S105632295		OAK PARK FIELD		CA CHMIRS
SIMI VALLEY	S105673262		OLD WINDMILL PARK		CA CHMIRS
SIMI VALLEY	S105653417		TAPO CANYON AT BENNETT		CA CHMIRS
SIMI VALLEY	S105883687		CORNER O LOS ANGELES AVE AND RALSTON		CA CHMIRS

ORPHAN SUMMARY

City	EDR ID	Site Name	Site Address	Zip	Database(s)
SIMI VALLEY	S110983235		WESTBOUND 118 AT TAPO CANYON		CA CHMIRS
SIMI VALLEY	S107451971		HIDDEN RANCH PKWY, SOUTH OF LOS ANGELES AVE		CA CHMIRS
SIMI VALLEY	S126113851		RAILROAD MILEPOST: 437.1; TAPO STREET		CA CHMIRS
SIMI VALLEY	S100218703		TAPO CANYON ROAD		CA CHMIRS
SIMI VALLEY	S107453828		TAPO CANYON RD		CA CHMIRS
SIMI VALLEY	S124449666		1ST & E. LOS ANGELES AVE		CA CHMIRS
SIMI VALLEY	S117455090		LOS ANGELES AVE CROSSING OF THE VENTURA SUB AT MP 437.74		CA CHMIRS
SIMI VALLEY	S123297678		195 SIMI VALLEY DR	93065	CA CHMIRS
SIMI VALLEY	S105657568		5 MI WEST OF SIMI VALLEY STATION, MPM 433.8		CA CHMIRS
SIMI VALLEY	S106390540		RR MI. POST 432 ON S.P. BETWEEN SIMI VALLEY AND MOORE PARK		CA CHMIRS
SIMI VALLEY	S106392497		VENBTURA SUBDIVISION, AT METROLINK SIMI VALLEY STATION		CA CHMIRS
SIMI VALLEY	S106392741		CITY OF SIMI, MILEPOST 435.8, METROLINK VENTURA SUBDIVISION		CA CHMIRS
SIMI VALLEY	S107453810		SYCAMORE AT SIMI VALLEY		CA CHMIRS
SIMI VALLEY	1024859958	BATH & BODY WORKS #1477	1555 SIMI VALLEY TOWN CENTER STE 20	93062	RCRA NonGen / NLR
SIMI VALLEY	1024815123	MACY'S SIMI VALLEY MENS 496B	1657 SIMI VALLEY TOWN CENTER WAY	93065	RCRA NonGen / NLR
SIMI VALLEY	1024859195	VICTORIA'S SECRET STORE #1340	1555 SIMI VALLEY TOWN CTR SPACE 170	93063	RCRA NonGen / NLR
SIMI VALLEY	1024637716	BATH & BODY WORKS #1477	1555 SIMI VALLEY TOWN CENTER STE 20	93062	FINDS, ECHO
SIMI VALLEY	1023262562	WELL NO. 31C & 31D	BENNETT RDNA NORTH OF TAPO CANYON RD	93065	FINDS
SIMI VALLEY	1023239950	TAPO CANYON COUNTY PARK	TAPO CANYON	93063	FINDS
SIMI VALLEY	1023272953	MARUFUJI - BIG SKY LTD. PROPERTY	TAPO CANYON RD	93063	FINDS
SIMI VALLEY	1023220822	FIX IT REPAIR	222 SIMI VALLEY AVE	93065	FINDS
SIMI VALLEY	1023288780	LENSCRAFTERS #5118	1555 SIMI VALLEY CENTER WY #575	93065	FINDS
SIMI VALLEY	1024639183	VICTORIA'S SECRET STORE #1340	1555 SIMI VALLEY TOWN CTR SPACE 170	93063	FINDS, ECHO
SIMI VALLEY	S121694167	TEMPO ALT & CLEANING, E TEMPO, DBA	ROYAL AVE & MADERA	93065	CA DRYCLEANERS
SIMI VALLEY	S110504246	VINTAGE PRODUCTION CALIFORNIA LLC	OAK PARK & BIG MOUNTAIN FIELD	93065	CA EMI
SIMI VALLEY	S105940362	UNOCAL	OAK PARK & BIG MOUNTAIN	93065	CA EMI
SIMI VALLEY	1006242934	TAPO ENERGY TAPO CANYON LEASE	SOUTH TAPO CANYON FIELD	93065	CA EMI
SIMI VALLEY	S106828275	CENTRAL LEASE INC.	N TAPO LSE-N TAPO CYN	93063	CA EMI
SIMI VALLEY	S106828276	CENTRAL LEASE INC.	TAPO GULF LSE-N TAPO CYN	93063	CA EMI
SIMI VALLEY	S106841670	UNION OIL CO. OF CALIFORNIA	SOUTH TAPO CANYON FIELD	93063	CA EMI
SIMI VALLEY	S106841634	UNION OIL CO. OF CALIFORNIA	CDLB LEASE-SIMI FIELD	93065	CA EMI
SIMI VALLEY	S106841622	UNION OIL CO. OF CALIFORNIA	ALAMOS LOCATION-SIMI FLD	93063	CA EMI
SIMI VALLEY	S106829119	CONDOR OIL COMPANY INC	MARR RANCH - SIMI FIELD	93063	CA EMI
SIMI VALLEY	S106841676	UNION OIL CO. OF CALIFORNIA	TAPO-SIMI LSE-BIG MTN FLD	93063	CA EMI
SIMI VALLEY	S123736928	1X SIMI VALLEY ADVENTIST HOSPITAL	3015 N SYCAMORE	93062	CA HAZNET, CA HWTS
SIMI VALLEY	S123078907	BATH & BODY WORKS #1477	1555 SIMI VALLEY TOWN CENTER STE 20	93062	CA HAZNET, CA HWTS
SIMI VALLEY	S112865258	1X BIG SKY COUNTRY CLUB	TAPO CANYON ROAD	93062	CA HAZNET, CA HWTS
SIMI VALLEY	S112859266	CITY OF SIMI VALLEY	SEQUOIA -SOUTH END___AND	93065	CA HAZNET, CA HWTS
SIMI VALLEY	S112852276	JE ROBERTS	1625 NORTH SURVEYOR	93065	CA HAZNET, CA HWTS
SIMI VALLEY	S113120382	MOTOR SPORTS UNLIMITED 3	521 E LOS ANGELES AVE UNIT# E,F	93065	CA HAZNET, CA HWTS
SIMI VALLEY	S123726152	1X COMMERCIAL RADIATOR SERVICES	864 LOS ANGELES AVENUE	93065	CA HAZNET, CA HWTS
SIMI VALLEY	S123767375	CENTER FOR GENERAL COSMETIC DE	1720 E LOS ANGELES AVE STE#20	93065	CA HAZNET, CA HWTS
SIMI VALLEY	S113043486	EXXONMOBIL OIL CORPORATION #17018	7099 E LOS ANGELES ST	93065	CA HAZNET, CA HWTS
SIMI VALLEY	S123761921	LA LAWNMOWER	764 LOS ANGELES AVE	93065	CA HAZNET, CA HWTS
SIMI VALLEY	S113073922	APPLIED SYNERGY	2665 PARK COURT DR,#A	93065	CA HAZNET, CA HWTS

ORPHAN SUMMARY

City	EDR ID	Site Name	Site Address	Zip	Database(s)
SIMI VALLEY	S123764675	MAGIC MUFFLER SERVICE INC	886 LOS ANGELES ST	93065	CA HAZNET, CA HWTS
SIMI VALLEY	S113022664	EXXON CO USA #73545	5795 LOS ANGELES	93065	CA HAZNET, CA HWTS
SIMI VALLEY	S112965745	SOUTHERN CALIFORNIA EDISON	3700 BLOCK E LOS ANGELES AVE	93063	CA HAZNET, CA HWTS
SIMI VALLEY	S123591816	BANK OF AMERICA	1800 TAPO CANYON	93063	CA HAZNET, CA HWTS
SIMI VALLEY	S112874914	ZVI SHAPIRO	1378-82_LOS ANGELES AVE	93063	CA HAZNET, CA HWTS
SIMI VALLEY	S123735997	1X YEAGER & SONS INC	1925-A ANGUS AVE	93063	CA HAZNET, CA HWTS
SIMI VALLEY	S113144620	MACY'S SIMI VALLEY MENS 496B	1657 SIMI VALLEY TOWN CENTER WAY	93065	CA HAZNET, CA HWTS
SIMI VALLEY	S123720785	1X U. S. POSTAL SERVICE	SIMI VALLEY MAIN OFFICE	93065	CA HAZNET, CA HWTS
SIMI VALLEY	S123078710	VICTORIA'S SECRET STORE #1340	1555 SIMI VALLEY TOWN CTR SPACE 170	93063	CA HAZNET, CA HWTS
SIMI VALLEY	S117704322	LOWES OF SIMI VALLEY TOWN CTR	CNR OF SIMI TOWN CENTER WAY & JEFFERSON WAY	93062	CA NPDES, CA CIWQS
SIMI VALLEY	S126215336	MAN A FRE INC	1775 N SURVEYOR	93065	CA NPDES
SIMI VALLEY	S117041920	VILLA ADAGIO T5600	SOUTHEAST CORNER OF E LOS ANGELES AVE	93065	CA NPDES
SIMI VALLEY	S117693616	5005 C LA AVENUE	5005 C LOS ANGELES AVENUE	93063	CA NPDES, CA CIWQS
SIMI VALLEY	S122249351	SOUTH TAPO 2X ALT. 2	SIMI VALLEY CA 93063	93063	CA NPDES
SIMI VALLEY	S122249352	SOUTH TAPO 5X	SIMI VALLEY	93063	CA NPDES
SIMI VALLEY	S122249350	SOUTH TAPO 16	SIMI VALLEY CA 93063	93063	CA NPDES
SIMI VALLEY	S121452653	SOUTH TAPO 2XALT.2	SIMI VALLEY CA 93063	93063	CA NPDES
SIMI VALLEY	S121674103	SIMI HOSPITAL TEMPORARY CONST	NE CORNER SYCAMORE RD AVENIDA	93065	CA CIWQS
SIMI VALLEY	S121674114	SIMI VALLEY FWY 118 SOUNDWALL	ERRINGER RD TO SYCAMORE DR	93065	CA CIWQS
SIMI VALLEY	S121678457	SYCAMORE SHADE	SWC SYCAMORE DR AND ALAMO ST	93065	CA CIWQS
SIMI VALLEY	S121678424	SYCAMORE HEALTHCARE CAMPUS	SW CORNER SYCAMORE DR ALAMO		CA CIWQS
SIMI VALLEY	S121452613	SIMI VALLEY BASE INC	SIMI VALLEY 240 W LAST	93062	CA CIWQS
SIMI VALLEY	S121672849	SEQUOIA AVENUE & CORTO STREET	SEQUOIA AVENUE & CORTO STREET	93063	CA CIWQS
SIMI VALLEY	S121672848	SEQUOIA AVE ROYAL AVE	SEQUOIA AVE ROYAL AVE	93063	CA CIWQS
SIMI VALLEY	S121642667	HABITAT FOR HUMANITY SIMI VALLEY	SEC OF SEQUOIA AVE & ROYAL AVE		CA CIWQS
SIMI VALLEY	S121649098	LA AVE AT SINALOA	LOS ANGELES AVE AT SINALOA	93065	CA CIWQS
SIMI VALLEY	S121619128	ALAMO ST & TAPO CANYON RD	ALAMO ST & TAPO CANYON RD	93065	CA CIWQS
SIMI VALLEY	S121684476	TRACT 5207 CRAZY HORSE RNCH	BW YOSEMITE AVE TAPO CANYON RD	93063	CA CIWQS
SIMI VALLEY	S121636467	EL PASEO SIMI PH 1	NEC OF TAPO CANON RD AND ALAMO	93063	CA CIWQS
SIMI VALLEY	S121678806	TAPO CANYON BUSINESS PARK	NE CNR OF TAPO CANYON RD & GUA	93063	CA CIWQS
SIMI VALLEY	S121643278	HAVEN AT TAPO STREET	2225 2245 TAPO ST TRACK #5523	93063	CA CIWQS
SIMI VALLEY	S121663052	PASEO DEL SOL	ALAMO ST 900 FT EAST OF TAPO CANYON RD	93063	CA CIWQS
SIMI VALLEY	S121637010	ENCANTADA - A PORTION OF TRACT 5207	BTW YOSEMITE AVE & TAPO ST N/O PRESIDIO DR	93063	CA CIWQS
SIMI VALLEY	S121643277	HAVEN AT TAPO ST	BTWN COCHRAN ST & EILEEN ST W OF TAPO ST		CA CIWQS
SIMI VALLEY	S121662807	PARKER RANCH	LOS ANGELES AVE WEST OF STEARN ST		CA CIWQS
SIMI VALLEY	S121627444	CASA FLORES TRACT 5139	NE CORNER OF LOS ANGELES STOW		CA CIWQS
SIMI VALLEY	S121689300	VINTAGE PASEO SENIOR APARTMENT	BLDG A B & C TAPO CANYON		CA CIWQS
SIMI VALLEY	S121659440	NORTH SIMI DRAIN REG SW	3000 FT NO OF SIMI DRAIN DET	93065	CA CIWQS
SIMI VALLEY	S121629442	CITY HALL ADDITION & SENIOR CTR ADDITION	AVENIDA SIMI	93063	CA CIWQS
SIMI VALLEY	S121621199	ARROYO SIMI AT ROYAL AVE BRIDG	ARROYO SIMI CREEK AT ROYAL AVE	93063	CA CIWQS
SIMI VALLEY	S121621208	ARROYO SIMI	ARROYO SIMI FROM RR TO STOW ST		CA CIWQS
SIMI VALLEY	S123529024	SANTA SUSANA TAPO ROAD 1962	CITY OF SIMI VALLEY	00000	CA CERS
SIMI VALLEY	S124954299	WINSTON TIRE #50	1842 LOS ANGELES	93065	CA HWTS
UNINCORPORATED COUN	S110420194		51 NORTH FLINTLOCK, CROSS STREET OF BELL CANYON ROAD, CLOSEST CITY IS SIMI VALLEY	93063	CA CHMIRS
VENTURA COUNTY	2009907762		PACIFIC OCEAN		ERNS
VENTURA COUNTY	2009894377		PACIFIC OCEAN		ERNS

Count: 274 records

ORPHAN SUMMARY

City	EDR ID	Site Name	Site Address	Zip	Database(s)
VENTURA COUNTY	2006807953		57777 WEST PACIFIC COAST HWY		ERNS
VENTURA COUNTY	2009926601		5555 WEST PACIFIC COAST HIGHWAY		ERNS
VENTURA COUNTY	879257		34-27.32 120-43.39 SUPPLY BOAT PACIFIC STAR		ERNS
VENTURA COUNTY	879766		34-27-33.074N 120-43-38.971W SUPPLY BOAT PACIFIC STAR		ERNS
VENTURA COUNTY	2018202002		PACIFIC OCEAN		ERNS
VENTURA COUNTY	2012999564		SYCAMORE CANYON STATE BEACH		ERNS
VENTURA COUNTY	S106389403		PLATFORM GINA, PACIFIC OCEAN, NEAREST CITY PORT HUENEME LAT 34 DEG 7'2.99"N LONG 119DEG,16'34.53"W NORTH		CA CHMIRS

GOVERNMENT RECORDS SEARCHED / DATA CURRENCY TRACKING

To maintain currency of the following federal and state databases, EDR contacts the appropriate governmental agency on a monthly or quarterly basis, as required.

Number of Days to Update: Provides confirmation that EDR is reporting records that have been updated within 90 days from the date the government agency made the information available to the public.

STANDARD ENVIRONMENTAL RECORDS

Federal NPL site list

NPL: National Priority List

National Priorities List (Superfund). The NPL is a subset of CERCLIS and identifies over 1,200 sites for priority cleanup under the Superfund Program. NPL sites may encompass relatively large areas. As such, EDR provides polygon coverage for over 1,000 NPL site boundaries produced by EPA's Environmental Photographic Interpretation Center (EPIC) and regional EPA offices.

Date of Government Version: 10/28/2020	Source: EPA
Date Data Arrived at EDR: 11/05/2020	Telephone: N/A
Date Made Active in Reports: 11/25/2020	Last EDR Contact: 12/02/2020
Number of Days to Update: 20	Next Scheduled EDR Contact: 04/12/2021
	Data Release Frequency: Quarterly

NPL Site Boundaries

Sources:

EPA's Environmental Photographic Interpretation Center (EPIC)
Telephone: 202-564-7333

EPA Region 1
Telephone 617-918-1143

EPA Region 6
Telephone: 214-655-6659

EPA Region 3
Telephone 215-814-5418

EPA Region 7
Telephone: 913-551-7247

EPA Region 4
Telephone 404-562-8033

EPA Region 8
Telephone: 303-312-6774

EPA Region 5
Telephone 312-886-6686

EPA Region 9
Telephone: 415-947-4246

EPA Region 10
Telephone 206-553-8665

Proposed NPL: Proposed National Priority List Sites

A site that has been proposed for listing on the National Priorities List through the issuance of a proposed rule in the Federal Register. EPA then accepts public comments on the site, responds to the comments, and places on the NPL those sites that continue to meet the requirements for listing.

Date of Government Version: 10/28/2020	Source: EPA
Date Data Arrived at EDR: 11/05/2020	Telephone: N/A
Date Made Active in Reports: 11/25/2020	Last EDR Contact: 12/02/2020
Number of Days to Update: 20	Next Scheduled EDR Contact: 04/12/2021
	Data Release Frequency: Quarterly

NPL LIENS: Federal Superfund Liens

Federal Superfund Liens. Under the authority granted the USEPA by CERCLA of 1980, the USEPA has the authority to file liens against real property in order to recover remedial action expenditures or when the property owner received notification of potential liability. USEPA compiles a listing of filed notices of Superfund Liens.

GOVERNMENT RECORDS SEARCHED / DATA CURRENCY TRACKING

Date of Government Version: 10/15/1991
Date Data Arrived at EDR: 02/02/1994
Date Made Active in Reports: 03/30/1994
Number of Days to Update: 56

Source: EPA
Telephone: 202-564-4267
Last EDR Contact: 08/15/2011
Next Scheduled EDR Contact: 11/28/2011
Data Release Frequency: No Update Planned

Federal Delisted NPL site list

Delisted NPL: National Priority List Deletions

The National Oil and Hazardous Substances Pollution Contingency Plan (NCP) establishes the criteria that the EPA uses to delete sites from the NPL. In accordance with 40 CFR 300.425.(e), sites may be deleted from the NPL where no further response is appropriate.

Date of Government Version: 10/28/2020
Date Data Arrived at EDR: 11/05/2020
Date Made Active in Reports: 11/25/2020
Number of Days to Update: 20

Source: EPA
Telephone: N/A
Last EDR Contact: 12/02/2020
Next Scheduled EDR Contact: 04/12/2021
Data Release Frequency: Quarterly

Federal CERCLIS list

FEDERAL FACILITY: Federal Facility Site Information listing

A listing of National Priority List (NPL) and Base Realignment and Closure (BRAC) sites found in the Comprehensive Environmental Response, Compensation and Liability Information System (CERCLIS) Database where EPA Federal Facilities Restoration and Reuse Office is involved in cleanup activities.

Date of Government Version: 04/03/2019
Date Data Arrived at EDR: 04/05/2019
Date Made Active in Reports: 05/14/2019
Number of Days to Update: 39

Source: Environmental Protection Agency
Telephone: 703-603-8704
Last EDR Contact: 12/23/2020
Next Scheduled EDR Contact: 04/12/2021
Data Release Frequency: Varies

SEMS: Superfund Enterprise Management System

SEMS (Superfund Enterprise Management System) tracks hazardous waste sites, potentially hazardous waste sites, and remedial activities performed in support of EPA's Superfund Program across the United States. The list was formerly known as CERCLIS, renamed to SEMS by the EPA in 2015. The list contains data on potentially hazardous waste sites that have been reported to the USEPA by states, municipalities, private companies and private persons, pursuant to Section 103 of the Comprehensive Environmental Response, Compensation, and Liability Act (CERCLA). This dataset also contains sites which are either proposed to or on the National Priorities List (NPL) and the sites which are in the screening and assessment phase for possible inclusion on the NPL.

Date of Government Version: 10/28/2020
Date Data Arrived at EDR: 11/05/2020
Date Made Active in Reports: 11/25/2020
Number of Days to Update: 20

Source: EPA
Telephone: 800-424-9346
Last EDR Contact: 12/02/2020
Next Scheduled EDR Contact: 01/25/2021
Data Release Frequency: Quarterly

Federal CERCLIS NFRAP site list

SEMS-ARCHIVE: Superfund Enterprise Management System Archive

GOVERNMENT RECORDS SEARCHED / DATA CURRENCY TRACKING

SEMS-ARCHIVE (Superfund Enterprise Management System Archive) tracks sites that have no further interest under the Federal Superfund Program based on available information. The list was formerly known as the CERCLIS-NFRAP, renamed to SEMS ARCHIVE by the EPA in 2015. EPA may perform a minimal level of assessment work at a site while it is archived if site conditions change and/or new information becomes available. Archived sites have been removed and archived from the inventory of SEMS sites. Archived status indicates that, to the best of EPA's knowledge, assessment at a site has been completed and that EPA has determined no further steps will be taken to list the site on the National Priorities List (NPL), unless information indicates this decision was not appropriate or other considerations require a recommendation for listing at a later time. The decision does not necessarily mean that there is no hazard associated with a given site; it only means that, based upon available information, the location is not judged to be potential NPL site.

Date of Government Version: 10/28/2020	Source: EPA
Date Data Arrived at EDR: 11/05/2020	Telephone: 800-424-9346
Date Made Active in Reports: 11/25/2020	Last EDR Contact: 12/02/2020
Number of Days to Update: 20	Next Scheduled EDR Contact: 01/25/2021
	Data Release Frequency: Quarterly

Federal RCRA CORRACTS facilities list

CORRACTS: Corrective Action Report

CORRACTS identifies hazardous waste handlers with RCRA corrective action activity.

Date of Government Version: 12/14/2020	Source: EPA
Date Data Arrived at EDR: 12/17/2020	Telephone: 800-424-9346
Date Made Active in Reports: 12/22/2020	Last EDR Contact: 12/17/2020
Number of Days to Update: 5	Next Scheduled EDR Contact: 04/05/2021
	Data Release Frequency: Quarterly

Federal RCRA non-CORRACTS TSD facilities list

RCRA-TSDF: RCRA - Treatment, Storage and Disposal

RCRAInfo is EPA's comprehensive information system, providing access to data supporting the Resource Conservation and Recovery Act (RCRA) of 1976 and the Hazardous and Solid Waste Amendments (HSWA) of 1984. The database includes selective information on sites which generate, transport, store, treat and/or dispose of hazardous waste as defined by the Resource Conservation and Recovery Act (RCRA). Transporters are individuals or entities that move hazardous waste from the generator offsite to a facility that can recycle, treat, store, or dispose of the waste. TSDFs treat, store, or dispose of the waste.

Date of Government Version: 12/14/2020	Source: Environmental Protection Agency
Date Data Arrived at EDR: 12/17/2020	Telephone: (415) 495-8895
Date Made Active in Reports: 12/22/2020	Last EDR Contact: 12/17/2020
Number of Days to Update: 5	Next Scheduled EDR Contact: 04/05/2021
	Data Release Frequency: Quarterly

Federal RCRA generators list

RCRA-LQG: RCRA - Large Quantity Generators

RCRAInfo is EPA's comprehensive information system, providing access to data supporting the Resource Conservation and Recovery Act (RCRA) of 1976 and the Hazardous and Solid Waste Amendments (HSWA) of 1984. The database includes selective information on sites which generate, transport, store, treat and/or dispose of hazardous waste as defined by the Resource Conservation and Recovery Act (RCRA). Large quantity generators (LQGs) generate over 1,000 kilograms (kg) of hazardous waste, or over 1 kg of acutely hazardous waste per month.

Date of Government Version: 12/14/2020	Source: Environmental Protection Agency
Date Data Arrived at EDR: 12/17/2020	Telephone: (415) 495-8895
Date Made Active in Reports: 12/22/2020	Last EDR Contact: 12/17/2020
Number of Days to Update: 5	Next Scheduled EDR Contact: 04/05/2021
	Data Release Frequency: Quarterly

GOVERNMENT RECORDS SEARCHED / DATA CURRENCY TRACKING

RCRA-SQG: RCRA - Small Quantity Generators

RCRAInfo is EPA's comprehensive information system, providing access to data supporting the Resource Conservation and Recovery Act (RCRA) of 1976 and the Hazardous and Solid Waste Amendments (HSWA) of 1984. The database includes selective information on sites which generate, transport, store, treat and/or dispose of hazardous waste as defined by the Resource Conservation and Recovery Act (RCRA). Small quantity generators (SQGs) generate between 100 kg and 1,000 kg of hazardous waste per month.

Date of Government Version: 12/14/2020	Source: Environmental Protection Agency
Date Data Arrived at EDR: 12/17/2020	Telephone: (415) 495-8895
Date Made Active in Reports: 12/22/2020	Last EDR Contact: 12/17/2020
Number of Days to Update: 5	Next Scheduled EDR Contact: 04/05/2021
	Data Release Frequency: Quarterly

RCRA-VSQG: RCRA - Very Small Quantity Generators (Formerly Conditionally Exempt Small Quantity Generators)

RCRAInfo is EPA's comprehensive information system, providing access to data supporting the Resource Conservation and Recovery Act (RCRA) of 1976 and the Hazardous and Solid Waste Amendments (HSWA) of 1984. The database includes selective information on sites which generate, transport, store, treat and/or dispose of hazardous waste as defined by the Resource Conservation and Recovery Act (RCRA). Very small quantity generators (VSQGs) generate less than 100 kg of hazardous waste, or less than 1 kg of acutely hazardous waste per month.

Date of Government Version: 12/14/2020	Source: Environmental Protection Agency
Date Data Arrived at EDR: 12/17/2020	Telephone: (415) 495-8895
Date Made Active in Reports: 12/22/2020	Last EDR Contact: 12/17/2020
Number of Days to Update: 5	Next Scheduled EDR Contact: 04/05/2021
	Data Release Frequency: Quarterly

Federal institutional controls / engineering controls registries

LUCIS: Land Use Control Information System

LUCIS contains records of land use control information pertaining to the former Navy Base Realignment and Closure properties.

Date of Government Version: 08/06/2020	Source: Department of the Navy
Date Data Arrived at EDR: 08/21/2020	Telephone: 843-820-7326
Date Made Active in Reports: 11/11/2020	Last EDR Contact: 11/05/2020
Number of Days to Update: 82	Next Scheduled EDR Contact: 02/22/2021
	Data Release Frequency: Varies

US ENG CONTROLS: Engineering Controls Sites List

A listing of sites with engineering controls in place. Engineering controls include various forms of caps, building foundations, liners, and treatment methods to create pathway elimination for regulated substances to enter environmental media or effect human health.

Date of Government Version: 10/28/2020	Source: Environmental Protection Agency
Date Data Arrived at EDR: 11/05/2020	Telephone: 703-603-0695
Date Made Active in Reports: 11/18/2020	Last EDR Contact: 11/05/2020
Number of Days to Update: 13	Next Scheduled EDR Contact: 03/08/2021
	Data Release Frequency: Varies

US INST CONTROLS: Institutional Controls Sites List

A listing of sites with institutional controls in place. Institutional controls include administrative measures, such as groundwater use restrictions, construction restrictions, property use restrictions, and post remediation care requirements intended to prevent exposure to contaminants remaining on site. Deed restrictions are generally required as part of the institutional controls.

Date of Government Version: 10/28/2020	Source: Environmental Protection Agency
Date Data Arrived at EDR: 11/05/2020	Telephone: 703-603-0695
Date Made Active in Reports: 11/18/2020	Last EDR Contact: 11/05/2020
Number of Days to Update: 13	Next Scheduled EDR Contact: 03/08/2021
	Data Release Frequency: Varies

GOVERNMENT RECORDS SEARCHED / DATA CURRENCY TRACKING

Federal ERNS list

ERNS: Emergency Response Notification System

Emergency Response Notification System. ERNS records and stores information on reported releases of oil and hazardous substances.

Date of Government Version: 12/14/2020

Date Data Arrived at EDR: 12/15/2020

Date Made Active in Reports: 12/22/2020

Number of Days to Update: 7

Source: National Response Center, United States Coast Guard

Telephone: 202-267-2180

Last EDR Contact: 12/15/2020

Next Scheduled EDR Contact: 04/05/2021

Data Release Frequency: Quarterly

State- and tribal - equivalent NPL

RESPONSE: State Response Sites

Identifies confirmed release sites where DTSC is involved in remediation, either in a lead or oversight capacity. These confirmed release sites are generally high-priority and high potential risk.

Date of Government Version: 07/27/2020

Date Data Arrived at EDR: 07/27/2020

Date Made Active in Reports: 10/08/2020

Number of Days to Update: 73

Source: Department of Toxic Substances Control

Telephone: 916-323-3400

Last EDR Contact: 10/26/2020

Next Scheduled EDR Contact: 02/08/2021

Data Release Frequency: Quarterly

State- and tribal - equivalent CERCLIS

ENVIROSTOR: EnviroStor Database

The Department of Toxic Substances Control's (DTSC's) Site Mitigation and Brownfields Reuse Program's (SMBRP's) EnviroStor database identifies sites that have known contamination or sites for which there may be reasons to investigate further. The database includes the following site types: Federal Superfund sites (National Priorities List (NPL)); State Response, including Military Facilities and State Superfund; Voluntary Cleanup; and School sites. EnviroStor provides similar information to the information that was available in CalSites, and provides additional site information, including, but not limited to, identification of formerly-contaminated properties that have been released for reuse, properties where environmental deed restrictions have been recorded to prevent inappropriate land uses, and risk characterization information that is used to assess potential impacts to public health and the environment at contaminated sites.

Date of Government Version: 07/27/2020

Date Data Arrived at EDR: 07/27/2020

Date Made Active in Reports: 10/08/2020

Number of Days to Update: 73

Source: Department of Toxic Substances Control

Telephone: 916-323-3400

Last EDR Contact: 10/26/2020

Next Scheduled EDR Contact: 02/08/2021

Data Release Frequency: Quarterly

State and tribal landfill and/or solid waste disposal site lists

SWF/LF (SWIS): Solid Waste Information System

Active, Closed and Inactive Landfills. SWF/LF records typically contain an inventory of solid waste disposal facilities or landfills. These may be active or inactive facilities or open dumps that failed to meet RCRA Section 4004 criteria for solid waste landfills or disposal sites.

Date of Government Version: 05/11/2020

Date Data Arrived at EDR: 05/12/2020

Date Made Active in Reports: 07/27/2020

Number of Days to Update: 76

Source: Department of Resources Recycling and Recovery

Telephone: 916-341-6320

Last EDR Contact: 11/10/2020

Next Scheduled EDR Contact: 02/22/2021

Data Release Frequency: Quarterly

State and tribal leaking storage tank lists

GOVERNMENT RECORDS SEARCHED / DATA CURRENCY TRACKING

LUST REG 6L: Leaking Underground Storage Tank Case Listing

For more current information, please refer to the State Water Resources Control Board's LUST database.

Date of Government Version: 09/09/2003	Source: California Regional Water Quality Control Board Lahontan Region (6)
Date Data Arrived at EDR: 09/10/2003	Telephone: 530-542-5572
Date Made Active in Reports: 10/07/2003	Last EDR Contact: 09/12/2011
Number of Days to Update: 27	Next Scheduled EDR Contact: 12/26/2011
	Data Release Frequency: No Update Planned

LUST REG 8: Leaking Underground Storage Tanks

California Regional Water Quality Control Board Santa Ana Region (8). For more current information, please refer to the State Water Resources Control Board's LUST database.

Date of Government Version: 02/14/2005	Source: California Regional Water Quality Control Board Santa Ana Region (8)
Date Data Arrived at EDR: 02/15/2005	Telephone: 909-782-4496
Date Made Active in Reports: 03/28/2005	Last EDR Contact: 08/15/2011
Number of Days to Update: 41	Next Scheduled EDR Contact: 11/28/2011
	Data Release Frequency: No Update Planned

LUST REG 4: Underground Storage Tank Leak List

Los Angeles, Ventura counties. For more current information, please refer to the State Water Resources Control Board's LUST database.

Date of Government Version: 09/07/2004	Source: California Regional Water Quality Control Board Los Angeles Region (4)
Date Data Arrived at EDR: 09/07/2004	Telephone: 213-576-6710
Date Made Active in Reports: 10/12/2004	Last EDR Contact: 09/06/2011
Number of Days to Update: 35	Next Scheduled EDR Contact: 12/19/2011
	Data Release Frequency: No Update Planned

LUST REG 7: Leaking Underground Storage Tank Case Listing

Leaking Underground Storage Tank locations. Imperial, Riverside, San Diego, Santa Barbara counties.

Date of Government Version: 02/26/2004	Source: California Regional Water Quality Control Board Colorado River Basin Region (7)
Date Data Arrived at EDR: 02/26/2004	Telephone: 760-776-8943
Date Made Active in Reports: 03/24/2004	Last EDR Contact: 08/01/2011
Number of Days to Update: 27	Next Scheduled EDR Contact: 11/14/2011
	Data Release Frequency: No Update Planned

LUST REG 1: Active Toxic Site Investigation

Del Norte, Humboldt, Lake, Mendocino, Modoc, Siskiyou, Sonoma, Trinity counties. For more current information, please refer to the State Water Resources Control Board's LUST database.

Date of Government Version: 02/01/2001	Source: California Regional Water Quality Control Board North Coast (1)
Date Data Arrived at EDR: 02/28/2001	Telephone: 707-570-3769
Date Made Active in Reports: 03/29/2001	Last EDR Contact: 08/01/2011
Number of Days to Update: 29	Next Scheduled EDR Contact: 11/14/2011
	Data Release Frequency: No Update Planned

LUST REG 2: Fuel Leak List

Leaking Underground Storage Tank locations. Alameda, Contra Costa, Marin, Napa, San Francisco, San Mateo, Santa Clara, Solano, Sonoma counties.

Date of Government Version: 09/30/2004	Source: California Regional Water Quality Control Board San Francisco Bay Region (2)
Date Data Arrived at EDR: 10/20/2004	Telephone: 510-622-2433
Date Made Active in Reports: 11/19/2004	Last EDR Contact: 09/19/2011
Number of Days to Update: 30	Next Scheduled EDR Contact: 01/02/2012
	Data Release Frequency: No Update Planned

LUST REG 9: Leaking Underground Storage Tank Report

Orange, Riverside, San Diego counties. For more current information, please refer to the State Water Resources Control Board's LUST database.

GOVERNMENT RECORDS SEARCHED / DATA CURRENCY TRACKING

Date of Government Version: 03/01/2001
Date Data Arrived at EDR: 04/23/2001
Date Made Active in Reports: 05/21/2001
Number of Days to Update: 28

Source: California Regional Water Quality Control Board San Diego Region (9)
Telephone: 858-637-5595
Last EDR Contact: 09/26/2011
Next Scheduled EDR Contact: 01/09/2012
Data Release Frequency: No Update Planned

LUST: Leaking Underground Fuel Tank Report (GEOTRACKER)

Leaking Underground Storage Tank (LUST) Sites included in GeoTracker. GeoTracker is the Water Boards data management system for sites that impact, or have the potential to impact, water quality in California, with emphasis on groundwater.

Date of Government Version: 09/08/2020
Date Data Arrived at EDR: 09/08/2020
Date Made Active in Reports: 11/30/2020
Number of Days to Update: 83

Source: State Water Resources Control Board
Telephone: see region list
Last EDR Contact: 12/04/2020
Next Scheduled EDR Contact: 03/22/2021
Data Release Frequency: Quarterly

LUST REG 3: Leaking Underground Storage Tank Database

Leaking Underground Storage Tank locations. Monterey, San Benito, San Luis Obispo, Santa Barbara, Santa Cruz counties.

Date of Government Version: 05/19/2003
Date Data Arrived at EDR: 05/19/2003
Date Made Active in Reports: 06/02/2003
Number of Days to Update: 14

Source: California Regional Water Quality Control Board Central Coast Region (3)
Telephone: 805-542-4786
Last EDR Contact: 07/18/2011
Next Scheduled EDR Contact: 10/31/2011
Data Release Frequency: No Update Planned

LUST REG 5: Leaking Underground Storage Tank Database

Leaking Underground Storage Tank locations. Alameda, Alpine, Amador, Butte, Colusa, Contra Costa, Calveras, El Dorado, Fresno, Glenn, Kern, Kings, Lake, Lassen, Madera, Mariposa, Merced, Modoc, Napa, Nevada, Placer, Plumas, Sacramento, San Joaquin, Shasta, Solano, Stanislaus, Sutter, Tehama, Tulare, Tuolumne, Yolo, Yuba counties.

Date of Government Version: 07/01/2008
Date Data Arrived at EDR: 07/22/2008
Date Made Active in Reports: 07/31/2008
Number of Days to Update: 9

Source: California Regional Water Quality Control Board Central Valley Region (5)
Telephone: 916-464-4834
Last EDR Contact: 07/01/2011
Next Scheduled EDR Contact: 10/17/2011
Data Release Frequency: No Update Planned

LUST REG 6V: Leaking Underground Storage Tank Case Listing

Leaking Underground Storage Tank locations. Inyo, Kern, Los Angeles, Mono, San Bernardino counties.

Date of Government Version: 06/07/2005
Date Data Arrived at EDR: 06/07/2005
Date Made Active in Reports: 06/29/2005
Number of Days to Update: 22

Source: California Regional Water Quality Control Board Victorville Branch Office (6)
Telephone: 760-241-7365
Last EDR Contact: 09/12/2011
Next Scheduled EDR Contact: 12/26/2011
Data Release Frequency: No Update Planned

INDIAN LUST R10: Leaking Underground Storage Tanks on Indian Land

LUSTs on Indian land in Alaska, Idaho, Oregon and Washington.

Date of Government Version: 04/14/2020
Date Data Arrived at EDR: 05/20/2020
Date Made Active in Reports: 08/12/2020
Number of Days to Update: 84

Source: EPA Region 10
Telephone: 206-553-2857
Last EDR Contact: 12/16/2020
Next Scheduled EDR Contact: 02/01/2021
Data Release Frequency: Varies

INDIAN LUST R1: Leaking Underground Storage Tanks on Indian Land

A listing of leaking underground storage tank locations on Indian Land.

Date of Government Version: 04/29/2020
Date Data Arrived at EDR: 05/20/2020
Date Made Active in Reports: 08/12/2020
Number of Days to Update: 84

Source: EPA Region 1
Telephone: 617-918-1313
Last EDR Contact: 12/16/2020
Next Scheduled EDR Contact: 02/01/2021
Data Release Frequency: Varies

GOVERNMENT RECORDS SEARCHED / DATA CURRENCY TRACKING

INDIAN LUST R4: Leaking Underground Storage Tanks on Indian Land
LUSTs on Indian land in Florida, Mississippi and North Carolina.

Date of Government Version: 04/14/2020	Source: EPA Region 4
Date Data Arrived at EDR: 05/26/2020	Telephone: 404-562-8677
Date Made Active in Reports: 08/12/2020	Last EDR Contact: 12/16/2020
Number of Days to Update: 78	Next Scheduled EDR Contact: 02/01/2021
	Data Release Frequency: Varies

INDIAN LUST R5: Leaking Underground Storage Tanks on Indian Land
Leaking underground storage tanks located on Indian Land in Michigan, Minnesota and Wisconsin.

Date of Government Version: 04/14/2020	Source: EPA, Region 5
Date Data Arrived at EDR: 05/20/2020	Telephone: 312-886-7439
Date Made Active in Reports: 08/12/2020	Last EDR Contact: 12/16/2020
Number of Days to Update: 84	Next Scheduled EDR Contact: 02/01/2021
	Data Release Frequency: Varies

INDIAN LUST R9: Leaking Underground Storage Tanks on Indian Land
LUSTs on Indian land in Arizona, California, New Mexico and Nevada

Date of Government Version: 04/08/2020	Source: Environmental Protection Agency
Date Data Arrived at EDR: 05/20/2020	Telephone: 415-972-3372
Date Made Active in Reports: 08/12/2020	Last EDR Contact: 12/16/2020
Number of Days to Update: 84	Next Scheduled EDR Contact: 02/01/2021
	Data Release Frequency: Varies

INDIAN LUST R8: Leaking Underground Storage Tanks on Indian Land
LUSTs on Indian land in Colorado, Montana, North Dakota, South Dakota, Utah and Wyoming.

Date of Government Version: 04/14/2020	Source: EPA Region 8
Date Data Arrived at EDR: 05/20/2020	Telephone: 303-312-6271
Date Made Active in Reports: 08/12/2020	Last EDR Contact: 12/16/2020
Number of Days to Update: 84	Next Scheduled EDR Contact: 02/01/2021
	Data Release Frequency: Varies

INDIAN LUST R7: Leaking Underground Storage Tanks on Indian Land
LUSTs on Indian land in Iowa, Kansas, and Nebraska

Date of Government Version: 04/15/2020	Source: EPA Region 7
Date Data Arrived at EDR: 05/20/2020	Telephone: 913-551-7003
Date Made Active in Reports: 08/12/2020	Last EDR Contact: 12/16/2020
Number of Days to Update: 84	Next Scheduled EDR Contact: 02/01/2021
	Data Release Frequency: Varies

INDIAN LUST R6: Leaking Underground Storage Tanks on Indian Land
LUSTs on Indian land in New Mexico and Oklahoma.

Date of Government Version: 04/08/2020	Source: EPA Region 6
Date Data Arrived at EDR: 05/20/2020	Telephone: 214-665-6597
Date Made Active in Reports: 08/12/2020	Last EDR Contact: 12/16/2020
Number of Days to Update: 84	Next Scheduled EDR Contact: 02/01/2021
	Data Release Frequency: Varies

CPS-SLIC: Statewide SLIC Cases (GEOTRACKER)

Cleanup Program Sites (CPS; also known as Site Cleanups [SC] and formerly known as Spills, Leaks, Investigations, and Cleanups [SLIC] sites) included in GeoTracker. GeoTracker is the Water Boards data management system for sites that impact, or have the potential to impact, water quality in California, with emphasis on groundwater.

Date of Government Version: 09/08/2020	Source: State Water Resources Control Board
Date Data Arrived at EDR: 09/08/2020	Telephone: 866-480-1028
Date Made Active in Reports: 11/30/2020	Last EDR Contact: 12/04/2020
Number of Days to Update: 83	Next Scheduled EDR Contact: 03/22/2021
	Data Release Frequency: Varies

GOVERNMENT RECORDS SEARCHED / DATA CURRENCY TRACKING

SLIC REG 1: Active Toxic Site Investigations

The SLIC (Spills, Leaks, Investigations and Cleanup) program is designed to protect and restore water quality from spills, leaks, and similar discharges.

Date of Government Version: 04/03/2003
Date Data Arrived at EDR: 04/07/2003
Date Made Active in Reports: 04/25/2003
Number of Days to Update: 18

Source: California Regional Water Quality Control Board, North Coast Region (1)
Telephone: 707-576-2220
Last EDR Contact: 08/01/2011
Next Scheduled EDR Contact: 11/14/2011
Data Release Frequency: No Update Planned

SLIC REG 2: Spills, Leaks, Investigation & Cleanup Cost Recovery Listing

The SLIC (Spills, Leaks, Investigations and Cleanup) program is designed to protect and restore water quality from spills, leaks, and similar discharges.

Date of Government Version: 09/30/2004
Date Data Arrived at EDR: 10/20/2004
Date Made Active in Reports: 11/19/2004
Number of Days to Update: 30

Source: Regional Water Quality Control Board San Francisco Bay Region (2)
Telephone: 510-286-0457
Last EDR Contact: 09/19/2011
Next Scheduled EDR Contact: 01/02/2012
Data Release Frequency: No Update Planned

SLIC REG 3: Spills, Leaks, Investigation & Cleanup Cost Recovery Listing

The SLIC (Spills, Leaks, Investigations and Cleanup) program is designed to protect and restore water quality from spills, leaks, and similar discharges.

Date of Government Version: 05/18/2006
Date Data Arrived at EDR: 05/18/2006
Date Made Active in Reports: 06/15/2006
Number of Days to Update: 28

Source: California Regional Water Quality Control Board Central Coast Region (3)
Telephone: 805-549-3147
Last EDR Contact: 07/18/2011
Next Scheduled EDR Contact: 10/31/2011
Data Release Frequency: No Update Planned

SLIC REG 4: Spills, Leaks, Investigation & Cleanup Cost Recovery Listing

The SLIC (Spills, Leaks, Investigations and Cleanup) program is designed to protect and restore water quality from spills, leaks, and similar discharges.

Date of Government Version: 11/17/2004
Date Data Arrived at EDR: 11/18/2004
Date Made Active in Reports: 01/04/2005
Number of Days to Update: 47

Source: Region Water Quality Control Board Los Angeles Region (4)
Telephone: 213-576-6600
Last EDR Contact: 07/01/2011
Next Scheduled EDR Contact: 10/17/2011
Data Release Frequency: No Update Planned

SLIC REG 5: Spills, Leaks, Investigation & Cleanup Cost Recovery Listing

The SLIC (Spills, Leaks, Investigations and Cleanup) program is designed to protect and restore water quality from spills, leaks, and similar discharges.

Date of Government Version: 04/01/2005
Date Data Arrived at EDR: 04/05/2005
Date Made Active in Reports: 04/21/2005
Number of Days to Update: 16

Source: Regional Water Quality Control Board Central Valley Region (5)
Telephone: 916-464-3291
Last EDR Contact: 09/12/2011
Next Scheduled EDR Contact: 12/26/2011
Data Release Frequency: No Update Planned

SLIC REG 6V: Spills, Leaks, Investigation & Cleanup Cost Recovery Listing

The SLIC (Spills, Leaks, Investigations and Cleanup) program is designed to protect and restore water quality from spills, leaks, and similar discharges.

Date of Government Version: 05/24/2005
Date Data Arrived at EDR: 05/25/2005
Date Made Active in Reports: 06/16/2005
Number of Days to Update: 22

Source: Regional Water Quality Control Board, Victorville Branch
Telephone: 619-241-6583
Last EDR Contact: 08/15/2011
Next Scheduled EDR Contact: 11/28/2011
Data Release Frequency: No Update Planned

GOVERNMENT RECORDS SEARCHED / DATA CURRENCY TRACKING

SLIC REG 6L: SLIC Sites

The SLIC (Spills, Leaks, Investigations and Cleanup) program is designed to protect and restore water quality from spills, leaks, and similar discharges.

Date of Government Version: 09/07/2004
Date Data Arrived at EDR: 09/07/2004
Date Made Active in Reports: 10/12/2004
Number of Days to Update: 35

Source: California Regional Water Quality Control Board, Lahontan Region
Telephone: 530-542-5574
Last EDR Contact: 08/15/2011
Next Scheduled EDR Contact: 11/28/2011
Data Release Frequency: No Update Planned

SLIC REG 7: SLIC List

The SLIC (Spills, Leaks, Investigations and Cleanup) program is designed to protect and restore water quality from spills, leaks, and similar discharges.

Date of Government Version: 11/24/2004
Date Data Arrived at EDR: 11/29/2004
Date Made Active in Reports: 01/04/2005
Number of Days to Update: 36

Source: California Regional Quality Control Board, Colorado River Basin Region
Telephone: 760-346-7491
Last EDR Contact: 08/01/2011
Next Scheduled EDR Contact: 11/14/2011
Data Release Frequency: No Update Planned

SLIC REG 8: Spills, Leaks, Investigation & Cleanup Cost Recovery Listing

The SLIC (Spills, Leaks, Investigations and Cleanup) program is designed to protect and restore water quality from spills, leaks, and similar discharges.

Date of Government Version: 04/03/2008
Date Data Arrived at EDR: 04/03/2008
Date Made Active in Reports: 04/14/2008
Number of Days to Update: 11

Source: California Region Water Quality Control Board Santa Ana Region (8)
Telephone: 951-782-3298
Last EDR Contact: 09/12/2011
Next Scheduled EDR Contact: 12/26/2011
Data Release Frequency: No Update Planned

SLIC REG 9: Spills, Leaks, Investigation & Cleanup Cost Recovery Listing

The SLIC (Spills, Leaks, Investigations and Cleanup) program is designed to protect and restore water quality from spills, leaks, and similar discharges.

Date of Government Version: 09/10/2007
Date Data Arrived at EDR: 09/11/2007
Date Made Active in Reports: 09/28/2007
Number of Days to Update: 17

Source: California Regional Water Quality Control Board San Diego Region (9)
Telephone: 858-467-2980
Last EDR Contact: 08/08/2011
Next Scheduled EDR Contact: 11/21/2011
Data Release Frequency: No Update Planned

State and tribal registered storage tank lists

FEMA UST: Underground Storage Tank Listing

A listing of all FEMA owned underground storage tanks.

Date of Government Version: 07/21/2020
Date Data Arrived at EDR: 09/03/2020
Date Made Active in Reports: 11/25/2020
Number of Days to Update: 83

Source: FEMA
Telephone: 202-646-5797
Last EDR Contact: 01/04/2021
Next Scheduled EDR Contact: 04/19/2021
Data Release Frequency: Varies

UST CLOSURE: Proposed Closure of Underground Storage Tank (UST) Cases

UST cases that are being considered for closure by either the State Water Resources Control Board or the Executive Director have been posted for a 60-day public comment period. UST Case Closures being proposed for consideration by the State Water Resources Control Board. These are primarily UST cases that meet closure criteria under the decisional framework in State Water Board Resolution No. 92-49 and other Board orders. UST Case Closures proposed for consideration by the Executive Director pursuant to State Water Board Resolution No. 2012-0061. These are cases that meet the criteria of the Low-Threat UST Case Closure Policy. UST Case Closure Review Denials and Approved Orders.

GOVERNMENT RECORDS SEARCHED / DATA CURRENCY TRACKING

Date of Government Version: 09/03/2020
Date Data Arrived at EDR: 09/08/2020
Date Made Active in Reports: 12/03/2020
Number of Days to Update: 86

Source: State Water Resources Control Board
Telephone: 916-327-7844
Last EDR Contact: 12/08/2020
Next Scheduled EDR Contact: 03/22/2021
Data Release Frequency: Varies

UST: Active UST Facilities

Active UST facilities gathered from the local regulatory agencies

Date of Government Version: 09/08/2020
Date Data Arrived at EDR: 09/08/2020
Date Made Active in Reports: 11/30/2020
Number of Days to Update: 83

Source: SWRCB
Telephone: 916-341-5851
Last EDR Contact: 12/04/2020
Next Scheduled EDR Contact: 03/22/2021
Data Release Frequency: Semi-Annually

MILITARY UST SITES: Military UST Sites (GEOTRACKER)

Military ust sites

Date of Government Version: 09/08/2020
Date Data Arrived at EDR: 09/08/2020
Date Made Active in Reports: 11/30/2020
Number of Days to Update: 83

Source: State Water Resources Control Board
Telephone: 866-480-1028
Last EDR Contact: 12/04/2020
Next Scheduled EDR Contact: 03/22/2021
Data Release Frequency: Varies

AST: Aboveground Petroleum Storage Tank Facilities

A listing of aboveground storage tank petroleum storage tank locations.

Date of Government Version: 07/06/2016
Date Data Arrived at EDR: 07/12/2016
Date Made Active in Reports: 09/19/2016
Number of Days to Update: 69

Source: California Environmental Protection Agency
Telephone: 916-327-5092
Last EDR Contact: 12/09/2020
Next Scheduled EDR Contact: 03/29/2021
Data Release Frequency: Varies

INDIAN UST R6: Underground Storage Tanks on Indian Land

The Indian Underground Storage Tank (UST) database provides information about underground storage tanks on Indian land in EPA Region 6 (Louisiana, Arkansas, Oklahoma, New Mexico, Texas and 65 Tribes).

Date of Government Version: 04/08/2020
Date Data Arrived at EDR: 05/20/2020
Date Made Active in Reports: 08/12/2020
Number of Days to Update: 84

Source: EPA Region 6
Telephone: 214-665-7591
Last EDR Contact: 12/16/2020
Next Scheduled EDR Contact: 02/01/2021
Data Release Frequency: Varies

INDIAN UST R7: Underground Storage Tanks on Indian Land

The Indian Underground Storage Tank (UST) database provides information about underground storage tanks on Indian land in EPA Region 7 (Iowa, Kansas, Missouri, Nebraska, and 9 Tribal Nations).

Date of Government Version: 04/03/2020
Date Data Arrived at EDR: 05/20/2020
Date Made Active in Reports: 08/12/2020
Number of Days to Update: 84

Source: EPA Region 7
Telephone: 913-551-7003
Last EDR Contact: 12/16/2020
Next Scheduled EDR Contact: 02/01/2021
Data Release Frequency: Varies

INDIAN UST R9: Underground Storage Tanks on Indian Land

The Indian Underground Storage Tank (UST) database provides information about underground storage tanks on Indian land in EPA Region 9 (Arizona, California, Hawaii, Nevada, the Pacific Islands, and Tribal Nations).

Date of Government Version: 04/08/2020
Date Data Arrived at EDR: 05/20/2020
Date Made Active in Reports: 08/12/2020
Number of Days to Update: 84

Source: EPA Region 9
Telephone: 415-972-3368
Last EDR Contact: 12/16/2020
Next Scheduled EDR Contact: 02/01/2021
Data Release Frequency: Varies

GOVERNMENT RECORDS SEARCHED / DATA CURRENCY TRACKING

INDIAN UST R10: Underground Storage Tanks on Indian Land

The Indian Underground Storage Tank (UST) database provides information about underground storage tanks on Indian land in EPA Region 10 (Alaska, Idaho, Oregon, Washington, and Tribal Nations).

Date of Government Version: 04/14/2020	Source: EPA Region 10
Date Data Arrived at EDR: 05/20/2020	Telephone: 206-553-2857
Date Made Active in Reports: 08/12/2020	Last EDR Contact: 12/15/2020
Number of Days to Update: 84	Next Scheduled EDR Contact: 02/01/2021
	Data Release Frequency: Varies

INDIAN UST R1: Underground Storage Tanks on Indian Land

The Indian Underground Storage Tank (UST) database provides information about underground storage tanks on Indian land in EPA Region 1 (Connecticut, Maine, Massachusetts, New Hampshire, Rhode Island, Vermont and ten Tribal Nations).

Date of Government Version: 04/29/2020	Source: EPA, Region 1
Date Data Arrived at EDR: 05/20/2020	Telephone: 617-918-1313
Date Made Active in Reports: 08/12/2020	Last EDR Contact: 11/16/2020
Number of Days to Update: 84	Next Scheduled EDR Contact: 02/01/2021
	Data Release Frequency: Varies

INDIAN UST R8: Underground Storage Tanks on Indian Land

The Indian Underground Storage Tank (UST) database provides information about underground storage tanks on Indian land in EPA Region 8 (Colorado, Montana, North Dakota, South Dakota, Utah, Wyoming and 27 Tribal Nations).

Date of Government Version: 04/14/2020	Source: EPA Region 8
Date Data Arrived at EDR: 05/20/2020	Telephone: 303-312-6137
Date Made Active in Reports: 08/13/2020	Last EDR Contact: 12/16/2020
Number of Days to Update: 85	Next Scheduled EDR Contact: 02/01/2021
	Data Release Frequency: Varies

INDIAN UST R4: Underground Storage Tanks on Indian Land

The Indian Underground Storage Tank (UST) database provides information about underground storage tanks on Indian land in EPA Region 4 (Alabama, Florida, Georgia, Kentucky, Mississippi, North Carolina, South Carolina, Tennessee and Tribal Nations)

Date of Government Version: 04/14/2020	Source: EPA Region 4
Date Data Arrived at EDR: 05/26/2020	Telephone: 404-562-9424
Date Made Active in Reports: 08/12/2020	Last EDR Contact: 12/16/2020
Number of Days to Update: 78	Next Scheduled EDR Contact: 02/01/2021
	Data Release Frequency: Varies

INDIAN UST R5: Underground Storage Tanks on Indian Land

The Indian Underground Storage Tank (UST) database provides information about underground storage tanks on Indian land in EPA Region 5 (Michigan, Minnesota and Wisconsin and Tribal Nations).

Date of Government Version: 04/14/2020	Source: EPA Region 5
Date Data Arrived at EDR: 05/20/2020	Telephone: 312-886-6136
Date Made Active in Reports: 08/12/2020	Last EDR Contact: 12/16/2020
Number of Days to Update: 84	Next Scheduled EDR Contact: 02/01/2021
	Data Release Frequency: Varies

State and tribal voluntary cleanup sites

VCP: Voluntary Cleanup Program Properties

Contains low threat level properties with either confirmed or unconfirmed releases and the project proponents have request that DTSC oversee investigation and/or cleanup activities and have agreed to provide coverage for DTSC's costs.

GOVERNMENT RECORDS SEARCHED / DATA CURRENCY TRACKING

Date of Government Version: 07/27/2020
Date Data Arrived at EDR: 07/27/2020
Date Made Active in Reports: 10/08/2020
Number of Days to Update: 73

Source: Department of Toxic Substances Control
Telephone: 916-323-3400
Last EDR Contact: 10/26/2020
Next Scheduled EDR Contact: 02/08/2021
Data Release Frequency: Quarterly

INDIAN VCP R1: Voluntary Cleanup Priority Listing

A listing of voluntary cleanup priority sites located on Indian Land located in Region 1.

Date of Government Version: 07/27/2015
Date Data Arrived at EDR: 09/29/2015
Date Made Active in Reports: 02/18/2016
Number of Days to Update: 142

Source: EPA, Region 1
Telephone: 617-918-1102
Last EDR Contact: 12/15/2020
Next Scheduled EDR Contact: 04/05/2021
Data Release Frequency: Varies

INDIAN VCP R7: Voluntary Cleanup Priority Listing

A listing of voluntary cleanup priority sites located on Indian Land located in Region 7.

Date of Government Version: 03/20/2008
Date Data Arrived at EDR: 04/22/2008
Date Made Active in Reports: 05/19/2008
Number of Days to Update: 27

Source: EPA, Region 7
Telephone: 913-551-7365
Last EDR Contact: 04/20/2009
Next Scheduled EDR Contact: 07/20/2009
Data Release Frequency: Varies

State and tribal Brownfields sites

BROWNFIELDS: Considered Brownfields Sites Listing

A listing of sites the SWRCB considers to be Brownfields since these are sites have come to them through the MOA Process.

Date of Government Version: 09/21/2020
Date Data Arrived at EDR: 09/22/2020
Date Made Active in Reports: 12/11/2020
Number of Days to Update: 80

Source: State Water Resources Control Board
Telephone: 916-323-7905
Last EDR Contact: 12/17/2020
Next Scheduled EDR Contact: 04/05/2021
Data Release Frequency: Quarterly

ADDITIONAL ENVIRONMENTAL RECORDS

Local Brownfield lists

US BROWNFIELDS: A Listing of Brownfields Sites

Brownfields are real property, the expansion, redevelopment, or reuse of which may be complicated by the presence or potential presence of a hazardous substance, pollutant, or contaminant. Cleaning up and reinvesting in these properties takes development pressures off of undeveloped, open land, and both improves and protects the environment. Assessment, Cleanup and Redevelopment Exchange System (ACRES) stores information reported by EPA Brownfields grant recipients on brownfields properties assessed or cleaned up with grant funding as well as information on Targeted Brownfields Assessments performed by EPA Regions. A listing of ACRES Brownfield sites is obtained from Cleanups in My Community. Cleanups in My Community provides information on Brownfields properties for which information is reported back to EPA, as well as areas served by Brownfields grant programs.

Date of Government Version: 09/14/2020
Date Data Arrived at EDR: 09/15/2020
Date Made Active in Reports: 12/10/2020
Number of Days to Update: 86

Source: Environmental Protection Agency
Telephone: 202-566-2777
Last EDR Contact: 12/11/2020
Next Scheduled EDR Contact: 03/29/2021
Data Release Frequency: Semi-Annually

Local Lists of Landfill / Solid Waste Disposal Sites

WMUDS/SWAT: Waste Management Unit Database

Waste Management Unit Database System. WMUDS is used by the State Water Resources Control Board staff and the Regional Water Quality Control Boards for program tracking and inventory of waste management units. WMUDS is composed of the following databases: Facility Information, Scheduled Inspections Information, Waste Management Unit Information, SWAT Program Information, SWAT Report Summary Information, SWAT Report Summary Data, Chapter 15 (formerly Subchapter 15) Information, Chapter 15 Monitoring Parameters, TPCA Program Information, RCRA Program Information, Closure Information, and Interested Parties Information.

GOVERNMENT RECORDS SEARCHED / DATA CURRENCY TRACKING

Date of Government Version: 04/01/2000
Date Data Arrived at EDR: 04/10/2000
Date Made Active in Reports: 05/10/2000
Number of Days to Update: 30

Source: State Water Resources Control Board
Telephone: 916-227-4448
Last EDR Contact: 10/20/2020
Next Scheduled EDR Contact: 02/08/2021
Data Release Frequency: No Update Planned

SWRCY: Recycler Database

A listing of recycling facilities in California.

Date of Government Version: 09/08/2020
Date Data Arrived at EDR: 09/08/2020
Date Made Active in Reports: 11/30/2020
Number of Days to Update: 83

Source: Department of Conservation
Telephone: 916-323-3836
Last EDR Contact: 12/08/2020
Next Scheduled EDR Contact: 03/22/2021
Data Release Frequency: Quarterly

HAULERS: Registered Waste Tire Haulers Listing

A listing of registered waste tire haulers.

Date of Government Version: 05/28/2020
Date Data Arrived at EDR: 05/29/2020
Date Made Active in Reports: 08/12/2020
Number of Days to Update: 75

Source: Integrated Waste Management Board
Telephone: 916-341-6422
Last EDR Contact: 11/05/2020
Next Scheduled EDR Contact: 02/22/2021
Data Release Frequency: Varies

INDIAN ODI: Report on the Status of Open Dumps on Indian Lands

Location of open dumps on Indian land.

Date of Government Version: 12/31/1998
Date Data Arrived at EDR: 12/03/2007
Date Made Active in Reports: 01/24/2008
Number of Days to Update: 52

Source: Environmental Protection Agency
Telephone: 703-308-8245
Last EDR Contact: 10/20/2020
Next Scheduled EDR Contact: 02/08/2021
Data Release Frequency: Varies

ODI: Open Dump Inventory

An open dump is defined as a disposal facility that does not comply with one or more of the Part 257 or Part 258 Subtitle D Criteria.

Date of Government Version: 06/30/1985
Date Data Arrived at EDR: 08/09/2004
Date Made Active in Reports: 09/17/2004
Number of Days to Update: 39

Source: Environmental Protection Agency
Telephone: 800-424-9346
Last EDR Contact: 06/09/2004
Next Scheduled EDR Contact: N/A
Data Release Frequency: No Update Planned

DEBRIS REGION 9: Torres Martinez Reservation Illegal Dump Site Locations

A listing of illegal dump sites location on the Torres Martinez Indian Reservation located in eastern Riverside County and northern Imperial County, California.

Date of Government Version: 01/12/2009
Date Data Arrived at EDR: 05/07/2009
Date Made Active in Reports: 09/21/2009
Number of Days to Update: 137

Source: EPA, Region 9
Telephone: 415-947-4219
Last EDR Contact: 10/13/2020
Next Scheduled EDR Contact: 02/01/2021
Data Release Frequency: No Update Planned

IHS OPEN DUMPS: Open Dumps on Indian Land

A listing of all open dumps located on Indian Land in the United States.

Date of Government Version: 04/01/2014
Date Data Arrived at EDR: 08/06/2014
Date Made Active in Reports: 01/29/2015
Number of Days to Update: 176

Source: Department of Health & Human Services, Indian Health Service
Telephone: 301-443-1452
Last EDR Contact: 10/30/2020
Next Scheduled EDR Contact: 02/08/2021
Data Release Frequency: Varies

GOVERNMENT RECORDS SEARCHED / DATA CURRENCY TRACKING

Local Lists of Hazardous waste / Contaminated Sites

US HIST CDL: National Clandestine Laboratory Register

A listing of clandestine drug lab locations that have been removed from the DEAs National Clandestine Laboratory Register.

Date of Government Version: 03/18/2020	Source: Drug Enforcement Administration
Date Data Arrived at EDR: 03/19/2020	Telephone: 202-307-1000
Date Made Active in Reports: 06/09/2020	Last EDR Contact: 11/16/2020
Number of Days to Update: 82	Next Scheduled EDR Contact: 03/08/2021
	Data Release Frequency: No Update Planned

HIST CAL-SITES: Calsites Database

The Calsites database contains potential or confirmed hazardous substance release properties. In 1996, California EPA reevaluated and significantly reduced the number of sites in the Calsites database. No longer updated by the state agency. It has been replaced by ENVIROSTOR.

Date of Government Version: 08/08/2005	Source: Department of Toxic Substance Control
Date Data Arrived at EDR: 08/03/2006	Telephone: 916-323-3400
Date Made Active in Reports: 08/24/2006	Last EDR Contact: 02/23/2009
Number of Days to Update: 21	Next Scheduled EDR Contact: 05/25/2009
	Data Release Frequency: No Update Planned

SCH: School Property Evaluation Program

This category contains proposed and existing school sites that are being evaluated by DTSC for possible hazardous materials contamination. In some cases, these properties may be listed in the CalSites category depending on the level of threat to public health and safety or the environment they pose.

Date of Government Version: 07/27/2020	Source: Department of Toxic Substances Control
Date Data Arrived at EDR: 07/27/2020	Telephone: 916-323-3400
Date Made Active in Reports: 10/08/2020	Last EDR Contact: 10/26/2020
Number of Days to Update: 73	Next Scheduled EDR Contact: 02/08/2021
	Data Release Frequency: Quarterly

CDL: Clandestine Drug Labs

A listing of drug lab locations. Listing of a location in this database does not indicate that any illegal drug lab materials were or were not present there, and does not constitute a determination that the location either requires or does not require additional cleanup work.

Date of Government Version: 06/30/2019	Source: Department of Toxic Substances Control
Date Data Arrived at EDR: 05/28/2020	Telephone: 916-255-6504
Date Made Active in Reports: 08/12/2020	Last EDR Contact: 01/04/2021
Number of Days to Update: 76	Next Scheduled EDR Contact: 04/19/2021
	Data Release Frequency: Varies

TOXIC PITS: Toxic Pits Cleanup Act Sites

Toxic PITS Cleanup Act Sites. TOXIC PITS identifies sites suspected of containing hazardous substances where cleanup has not yet been completed.

Date of Government Version: 07/01/1995	Source: State Water Resources Control Board
Date Data Arrived at EDR: 08/30/1995	Telephone: 916-227-4364
Date Made Active in Reports: 09/26/1995	Last EDR Contact: 01/26/2009
Number of Days to Update: 27	Next Scheduled EDR Contact: 04/27/2009
	Data Release Frequency: No Update Planned

CERS HAZ WASTE: CERS HAZ WASTE

List of sites in the California Environmental Protection Agency (CalEPA) Regulated Site Portal which fall under the Hazardous Chemical Management, Hazardous Waste Onsite Treatment, Household Hazardous Waste Collection, Hazardous Waste Generator, and RCRA LQ HW Generator programs.

GOVERNMENT RECORDS SEARCHED / DATA CURRENCY TRACKING

Date of Government Version: 10/19/2020
Date Data Arrived at EDR: 10/19/2020
Date Made Active in Reports: 01/07/2021
Number of Days to Update: 80

Source: CalEPA
Telephone: 916-323-2514
Last EDR Contact: 10/19/2020
Next Scheduled EDR Contact: 02/01/2021
Data Release Frequency: Quarterly

US CDL: Clandestine Drug Labs

A listing of clandestine drug lab locations. The U.S. Department of Justice ("the Department") provides this web site as a public service. It contains addresses of some locations where law enforcement agencies reported they found chemicals or other items that indicated the presence of either clandestine drug laboratories or dumpsites. In most cases, the source of the entries is not the Department, and the Department has not verified the entry and does not guarantee its accuracy. Members of the public must verify the accuracy of all entries by, for example, contacting local law enforcement and local health departments.

Date of Government Version: 03/18/2020
Date Data Arrived at EDR: 03/19/2020
Date Made Active in Reports: 06/09/2020
Number of Days to Update: 82

Source: Drug Enforcement Administration
Telephone: 202-307-1000
Last EDR Contact: 11/16/2020
Next Scheduled EDR Contact: 03/08/2021
Data Release Frequency: Quarterly

PFAS: PFAS Contamination Site Location Listing

A listing of PFAS contaminated sites included in the GeoTracker database.

Date of Government Version: 09/08/2020
Date Data Arrived at EDR: 09/08/2020
Date Made Active in Reports: 12/01/2020
Number of Days to Update: 84

Source: State Water Resources Control Board
Telephone: 866-480-1028
Last EDR Contact: 12/08/2020
Next Scheduled EDR Contact: 03/22/2021
Data Release Frequency: Varies

Local Lists of Registered Storage Tanks

SWEEPS UST: SWEEPS UST Listing

Statewide Environmental Evaluation and Planning System. This underground storage tank listing was updated and maintained by a company contacted by the SWRCB in the early 1990's. The listing is no longer updated or maintained. The local agency is the contact for more information on a site on the SWEEPS list.

Date of Government Version: 06/01/1994
Date Data Arrived at EDR: 07/07/2005
Date Made Active in Reports: 08/11/2005
Number of Days to Update: 35

Source: State Water Resources Control Board
Telephone: N/A
Last EDR Contact: 06/03/2005
Next Scheduled EDR Contact: N/A
Data Release Frequency: No Update Planned

UST MENDOCINO: Mendocino County UST Database

A listing of underground storage tank locations in Mendocino County.

Date of Government Version: 05/20/2020
Date Data Arrived at EDR: 05/20/2020
Date Made Active in Reports: 08/06/2020
Number of Days to Update: 78

Source: Department of Public Health
Telephone: 707-463-4466
Last EDR Contact: 11/16/2020
Next Scheduled EDR Contact: 03/08/2021
Data Release Frequency: Annually

HIST UST: Hazardous Substance Storage Container Database

The Hazardous Substance Storage Container Database is a historical listing of UST sites. Refer to local/county source for current data.

Date of Government Version: 10/15/1990
Date Data Arrived at EDR: 01/25/1991
Date Made Active in Reports: 02/12/1991
Number of Days to Update: 18

Source: State Water Resources Control Board
Telephone: 916-341-5851
Last EDR Contact: 07/26/2001
Next Scheduled EDR Contact: N/A
Data Release Frequency: No Update Planned

GOVERNMENT RECORDS SEARCHED / DATA CURRENCY TRACKING

SAN FRANCISCO AST: Aboveground Storage Tank Site Listing

Aboveground storage tank sites

Date of Government Version: 08/03/2020
Date Data Arrived at EDR: 08/05/2020
Date Made Active in Reports: 10/22/2020
Number of Days to Update: 78

Source: San Francisco County Department of Public Health
Telephone: 415-252-3896
Last EDR Contact: 10/28/2020
Next Scheduled EDR Contact: 02/15/2021
Data Release Frequency: Varies

CERS TANKS: California Environmental Reporting System (CERS) Tanks

List of sites in the California Environmental Protection Agency (CalEPA) Regulated Site Portal which fall under the Aboveground Petroleum Storage and Underground Storage Tank regulatory programs.

Date of Government Version: 10/19/2020
Date Data Arrived at EDR: 10/19/2020
Date Made Active in Reports: 01/07/2021
Number of Days to Update: 80

Source: California Environmental Protection Agency
Telephone: 916-323-2514
Last EDR Contact: 10/19/2020
Next Scheduled EDR Contact: 02/01/2021
Data Release Frequency: Quarterly

CA FID UST: Facility Inventory Database

The Facility Inventory Database (FID) contains a historical listing of active and inactive underground storage tank locations from the State Water Resource Control Board. Refer to local/county source for current data.

Date of Government Version: 10/31/1994
Date Data Arrived at EDR: 09/05/1995
Date Made Active in Reports: 09/29/1995
Number of Days to Update: 24

Source: California Environmental Protection Agency
Telephone: 916-341-5851
Last EDR Contact: 12/28/1998
Next Scheduled EDR Contact: N/A
Data Release Frequency: No Update Planned

Local Land Records

LIENS: Environmental Liens Listing

A listing of property locations with environmental liens for California where DTSC is a lien holder.

Date of Government Version: 08/26/2020
Date Data Arrived at EDR: 08/28/2020
Date Made Active in Reports: 11/17/2020
Number of Days to Update: 81

Source: Department of Toxic Substances Control
Telephone: 916-323-3400
Last EDR Contact: 11/23/2020
Next Scheduled EDR Contact: 03/15/2021
Data Release Frequency: Varies

LIENS 2: CERCLA Lien Information

A Federal CERCLA ('Superfund') lien can exist by operation of law at any site or property at which EPA has spent Superfund monies. These monies are spent to investigate and address releases and threatened releases of contamination. CERCLIS provides information as to the identity of these sites and properties.

Date of Government Version: 10/28/2020
Date Data Arrived at EDR: 11/05/2020
Date Made Active in Reports: 11/25/2020
Number of Days to Update: 20

Source: Environmental Protection Agency
Telephone: 202-564-6023
Last EDR Contact: 12/02/2020
Next Scheduled EDR Contact: 04/12/2021
Data Release Frequency: Semi-Annually

DEED: Deed Restriction Listing

GOVERNMENT RECORDS SEARCHED / DATA CURRENCY TRACKING

Site Mitigation and Brownfields Reuse Program Facility Sites with Deed Restrictions & Hazardous Waste Management Program Facility Sites with Deed / Land Use Restriction. The DTSC Site Mitigation and Brownfields Reuse Program (SMBRP) list includes sites cleaned up under the program's oversight and generally does not include current or former hazardous waste facilities that required a hazardous waste facility permit. The list represents deed restrictions that are active. Some sites have multiple deed restrictions. The DTSC Hazardous Waste Management Program (HWMP) has developed a list of current or former hazardous waste facilities that have a recorded land use restriction at the local county recorder's office. The land use restrictions on this list were required by the DTSC HWMP as a result of the presence of hazardous substances that remain on site after the facility (or part of the facility) has been closed or cleaned up. The types of land use restriction include deed notice, deed restriction, or a land use restriction that binds current and future owners.

Date of Government Version: 08/31/2020	Source: DTSC and SWRCB
Date Data Arrived at EDR: 08/31/2020	Telephone: 916-323-3400
Date Made Active in Reports: 11/20/2020	Last EDR Contact: 12/01/2020
Number of Days to Update: 81	Next Scheduled EDR Contact: 03/15/2021
	Data Release Frequency: Semi-Annually

Records of Emergency Release Reports

HMIRS: Hazardous Materials Information Reporting System

Hazardous Materials Incident Report System. HMIRS contains hazardous material spill incidents reported to DOT.

Date of Government Version: 09/20/2020	Source: U.S. Department of Transportation
Date Data Arrived at EDR: 09/22/2020	Telephone: 202-366-4555
Date Made Active in Reports: 12/14/2020	Last EDR Contact: 12/17/2020
Number of Days to Update: 83	Next Scheduled EDR Contact: 04/05/2021
	Data Release Frequency: Quarterly

CHMIRS: California Hazardous Material Incident Report System

California Hazardous Material Incident Reporting System. CHMIRS contains information on reported hazardous material incidents (accidental releases or spills).

Date of Government Version: 09/30/2020	Source: Office of Emergency Services
Date Data Arrived at EDR: 10/19/2020	Telephone: 916-845-8400
Date Made Active in Reports: 01/07/2021	Last EDR Contact: 10/19/2020
Number of Days to Update: 80	Next Scheduled EDR Contact: 02/01/2021
	Data Release Frequency: Semi-Annually

LDS: Land Disposal Sites Listing (GEOTRACKER)

Land Disposal sites (Landfills) included in GeoTracker. GeoTracker is the Water Boards data management system for sites that impact, or have the potential to impact, water quality in California, with emphasis on groundwater.

Date of Government Version: 09/08/2020	Source: State Water Quality Control Board
Date Data Arrived at EDR: 09/08/2020	Telephone: 866-480-1028
Date Made Active in Reports: 11/30/2020	Last EDR Contact: 12/04/2020
Number of Days to Update: 83	Next Scheduled EDR Contact: 03/22/2021
	Data Release Frequency: Quarterly

MCS: Military Cleanup Sites Listing (GEOTRACKER)

Military sites (consisting of: Military UST sites; Military Privatized sites; and Military Cleanup sites [formerly known as DoD non UST]) included in GeoTracker. GeoTracker is the Water Boards data management system for sites that impact, or have the potential to impact, water quality in California, with emphasis on groundwater.

Date of Government Version: 09/08/2020	Source: State Water Resources Control Board
Date Data Arrived at EDR: 09/08/2020	Telephone: 866-480-1028
Date Made Active in Reports: 11/30/2020	Last EDR Contact: 12/04/2020
Number of Days to Update: 83	Next Scheduled EDR Contact: 03/22/2021
	Data Release Frequency: Quarterly

GOVERNMENT RECORDS SEARCHED / DATA CURRENCY TRACKING

SPILLS 90: SPILLS90 data from FirstSearch

Spills 90 includes those spill and release records available exclusively from FirstSearch databases. Typically, they may include chemical, oil and/or hazardous substance spills recorded after 1990. Duplicate records that are already included in EDR incident and release records are not included in Spills 90.

Date of Government Version: 06/06/2012	Source: FirstSearch
Date Data Arrived at EDR: 01/03/2013	Telephone: N/A
Date Made Active in Reports: 02/22/2013	Last EDR Contact: 01/03/2013
Number of Days to Update: 50	Next Scheduled EDR Contact: N/A
	Data Release Frequency: No Update Planned

Other Ascertainable Records

RCRA NonGen / NLR: RCRA - Non Generators / No Longer Regulated

RCRAInfo is EPA's comprehensive information system, providing access to data supporting the Resource Conservation and Recovery Act (RCRA) of 1976 and the Hazardous and Solid Waste Amendments (HSWA) of 1984. The database includes selective information on sites which generate, transport, store, treat and/or dispose of hazardous waste as defined by the Resource Conservation and Recovery Act (RCRA). Non-Generators do not presently generate hazardous waste.

Date of Government Version: 12/14/2020	Source: Environmental Protection Agency
Date Data Arrived at EDR: 12/17/2020	Telephone: (415) 495-8895
Date Made Active in Reports: 12/22/2020	Last EDR Contact: 12/17/2020
Number of Days to Update: 5	Next Scheduled EDR Contact: 04/05/2021
	Data Release Frequency: Quarterly

FUDS: Formerly Used Defense Sites

The listing includes locations of Formerly Used Defense Sites properties where the US Army Corps of Engineers is actively working or will take necessary cleanup actions.

Date of Government Version: 08/05/2020	Source: U.S. Army Corps of Engineers
Date Data Arrived at EDR: 08/13/2020	Telephone: 202-528-4285
Date Made Active in Reports: 10/21/2020	Last EDR Contact: 11/17/2020
Number of Days to Update: 69	Next Scheduled EDR Contact: 03/01/2021
	Data Release Frequency: Varies

DOD: Department of Defense Sites

This data set consists of federally owned or administered lands, administered by the Department of Defense, that have any area equal to or greater than 640 acres of the United States, Puerto Rico, and the U.S. Virgin Islands.

Date of Government Version: 12/31/2005	Source: USGS
Date Data Arrived at EDR: 11/10/2006	Telephone: 888-275-8747
Date Made Active in Reports: 01/11/2007	Last EDR Contact: 10/13/2020
Number of Days to Update: 62	Next Scheduled EDR Contact: 01/25/2021
	Data Release Frequency: Semi-Annually

FEDLAND: Federal and Indian Lands

Federally and Indian administrated lands of the United States. Lands included are administrated by: Army Corps of Engineers, Bureau of Reclamation, National Wild and Scenic River, National Wildlife Refuge, Public Domain Land, Wilderness, Wilderness Study Area, Wildlife Management Area, Bureau of Indian Affairs, Bureau of Land Management, Department of Justice, Forest Service, Fish and Wildlife Service, National Park Service.

Date of Government Version: 04/02/2018	Source: U.S. Geological Survey
Date Data Arrived at EDR: 04/11/2018	Telephone: 888-275-8747
Date Made Active in Reports: 11/06/2019	Last EDR Contact: 01/07/2021
Number of Days to Update: 574	Next Scheduled EDR Contact: 04/19/2021
	Data Release Frequency: N/A

SCRD DRYCLEANERS: State Coalition for Remediation of Drycleaners Listing

The State Coalition for Remediation of Drycleaners was established in 1998, with support from the U.S. EPA Office of Superfund Remediation and Technology Innovation. It is comprised of representatives of states with established drycleaner remediation programs. Currently the member states are Alabama, Connecticut, Florida, Illinois, Kansas, Minnesota, Missouri, North Carolina, Oregon, South Carolina, Tennessee, Texas, and Wisconsin.

GOVERNMENT RECORDS SEARCHED / DATA CURRENCY TRACKING

Date of Government Version: 01/01/2017
Date Data Arrived at EDR: 02/03/2017
Date Made Active in Reports: 04/07/2017
Number of Days to Update: 63

Source: Environmental Protection Agency
Telephone: 615-532-8599
Last EDR Contact: 11/09/2020
Next Scheduled EDR Contact: 02/22/2021
Data Release Frequency: Varies

US FIN ASSUR: Financial Assurance Information

All owners and operators of facilities that treat, store, or dispose of hazardous waste are required to provide proof that they will have sufficient funds to pay for the clean up, closure, and post-closure care of their facilities.

Date of Government Version: 09/21/2020
Date Data Arrived at EDR: 09/22/2020
Date Made Active in Reports: 12/14/2020
Number of Days to Update: 83

Source: Environmental Protection Agency
Telephone: 202-566-1917
Last EDR Contact: 12/17/2020
Next Scheduled EDR Contact: 04/05/2021
Data Release Frequency: Quarterly

EPA WATCH LIST: EPA WATCH LIST

EPA maintains a "Watch List" to facilitate dialogue between EPA, state and local environmental agencies on enforcement matters relating to facilities with alleged violations identified as either significant or high priority. Being on the Watch List does not mean that the facility has actually violated the law only that an investigation by EPA or a state or local environmental agency has led those organizations to allege that an unproven violation has in fact occurred. Being on the Watch List does not represent a higher level of concern regarding the alleged violations that were detected, but instead indicates cases requiring additional dialogue between EPA, state and local agencies - primarily because of the length of time the alleged violation has gone unaddressed or unresolved.

Date of Government Version: 08/30/2013
Date Data Arrived at EDR: 03/21/2014
Date Made Active in Reports: 06/17/2014
Number of Days to Update: 88

Source: Environmental Protection Agency
Telephone: 617-520-3000
Last EDR Contact: 11/02/2020
Next Scheduled EDR Contact: 02/15/2021
Data Release Frequency: Quarterly

2020 COR ACTION: 2020 Corrective Action Program List

The EPA has set ambitious goals for the RCRA Corrective Action program by creating the 2020 Corrective Action Universe. This RCRA cleanup baseline includes facilities expected to need corrective action. The 2020 universe contains a wide variety of sites. Some properties are heavily contaminated while others were contaminated but have since been cleaned up. Still others have not been fully investigated yet, and may require little or no remediation. Inclusion in the 2020 Universe does not necessarily imply failure on the part of a facility to meet its RCRA obligations.

Date of Government Version: 09/30/2017
Date Data Arrived at EDR: 05/08/2018
Date Made Active in Reports: 07/20/2018
Number of Days to Update: 73

Source: Environmental Protection Agency
Telephone: 703-308-4044
Last EDR Contact: 11/06/2020
Next Scheduled EDR Contact: 02/15/2021
Data Release Frequency: Varies

TSCA: Toxic Substances Control Act

Toxic Substances Control Act. TSCA identifies manufacturers and importers of chemical substances included on the TSCA Chemical Substance Inventory list. It includes data on the production volume of these substances by plant site.

Date of Government Version: 12/31/2016
Date Data Arrived at EDR: 06/17/2020
Date Made Active in Reports: 09/10/2020
Number of Days to Update: 85

Source: EPA
Telephone: 202-260-5521
Last EDR Contact: 12/18/2020
Next Scheduled EDR Contact: 03/29/2021
Data Release Frequency: Every 4 Years

TRIS: Toxic Chemical Release Inventory System

Toxic Release Inventory System. TRIS identifies facilities which release toxic chemicals to the air, water and land in reportable quantities under SARA Title III Section 313.

GOVERNMENT RECORDS SEARCHED / DATA CURRENCY TRACKING

Date of Government Version: 12/31/2018
Date Data Arrived at EDR: 08/14/2020
Date Made Active in Reports: 11/04/2020
Number of Days to Update: 82

Source: EPA
Telephone: 202-566-0250
Last EDR Contact: 11/17/2020
Next Scheduled EDR Contact: 03/01/2021
Data Release Frequency: Annually

SSTS: Section 7 Tracking Systems

Section 7 of the Federal Insecticide, Fungicide and Rodenticide Act, as amended (92 Stat. 829) requires all registered pesticide-producing establishments to submit a report to the Environmental Protection Agency by March 1st each year. Each establishment must report the types and amounts of pesticides, active ingredients and devices being produced, and those having been produced and sold or distributed in the past year.

Date of Government Version: 10/19/2020
Date Data Arrived at EDR: 10/19/2020
Date Made Active in Reports: 01/04/2021
Number of Days to Update: 77

Source: EPA
Telephone: 202-564-4203
Last EDR Contact: 10/19/2020
Next Scheduled EDR Contact: 02/01/2021
Data Release Frequency: Annually

ROD: Records Of Decision

Record of Decision. ROD documents mandate a permanent remedy at an NPL (Superfund) site containing technical and health information to aid in the cleanup.

Date of Government Version: 10/28/2020
Date Data Arrived at EDR: 11/05/2020
Date Made Active in Reports: 11/25/2020
Number of Days to Update: 20

Source: EPA
Telephone: 703-416-0223
Last EDR Contact: 12/02/2020
Next Scheduled EDR Contact: 03/15/2021
Data Release Frequency: Annually

RMP: Risk Management Plans

When Congress passed the Clean Air Act Amendments of 1990, it required EPA to publish regulations and guidance for chemical accident prevention at facilities using extremely hazardous substances. The Risk Management Program Rule (RMP Rule) was written to implement Section 112(r) of these amendments. The rule, which built upon existing industry codes and standards, requires companies of all sizes that use certain flammable and toxic substances to develop a Risk Management Program, which includes a(n): Hazard assessment that details the potential effects of an accidental release, an accident history of the last five years, and an evaluation of worst-case and alternative accidental releases; Prevention program that includes safety precautions and maintenance, monitoring, and employee training measures; and Emergency response program that spells out emergency health care, employee training measures and procedures for informing the public and response agencies (e.g the fire department) should an accident occur.

Date of Government Version: 07/24/2020
Date Data Arrived at EDR: 08/03/2020
Date Made Active in Reports: 10/21/2020
Number of Days to Update: 79

Source: Environmental Protection Agency
Telephone: 202-564-8600
Last EDR Contact: 10/14/2020
Next Scheduled EDR Contact: 02/01/2021
Data Release Frequency: Varies

RAATS: RCRA Administrative Action Tracking System

RCRA Administration Action Tracking System. RAATS contains records based on enforcement actions issued under RCRA pertaining to major violators and includes administrative and civil actions brought by the EPA. For administration actions after September 30, 1995, data entry in the RAATS database was discontinued. EPA will retain a copy of the database for historical records. It was necessary to terminate RAATS because a decrease in agency resources made it impossible to continue to update the information contained in the database.

Date of Government Version: 04/17/1995
Date Data Arrived at EDR: 07/03/1995
Date Made Active in Reports: 08/07/1995
Number of Days to Update: 35

Source: EPA
Telephone: 202-564-4104
Last EDR Contact: 06/02/2008
Next Scheduled EDR Contact: 09/01/2008
Data Release Frequency: No Update Planned

GOVERNMENT RECORDS SEARCHED / DATA CURRENCY TRACKING

PRP: Potentially Responsible Parties

A listing of verified Potentially Responsible Parties

Date of Government Version: 04/27/2020	Source: EPA
Date Data Arrived at EDR: 05/06/2020	Telephone: 202-564-6023
Date Made Active in Reports: 06/09/2020	Last EDR Contact: 12/02/2020
Number of Days to Update: 34	Next Scheduled EDR Contact: 02/15/2021
	Data Release Frequency: Quarterly

PADS: PCB Activity Database System

PCB Activity Database. PADS Identifies generators, transporters, commercial storers and/or brokers and disposers of PCB's who are required to notify the EPA of such activities.

Date of Government Version: 10/09/2019	Source: EPA
Date Data Arrived at EDR: 10/11/2019	Telephone: 202-566-0500
Date Made Active in Reports: 12/20/2019	Last EDR Contact: 01/08/2021
Number of Days to Update: 70	Next Scheduled EDR Contact: 04/19/2021
	Data Release Frequency: Annually

ICIS: Integrated Compliance Information System

The Integrated Compliance Information System (ICIS) supports the information needs of the national enforcement and compliance program as well as the unique needs of the National Pollutant Discharge Elimination System (NPDES) program.

Date of Government Version: 11/18/2016	Source: Environmental Protection Agency
Date Data Arrived at EDR: 11/23/2016	Telephone: 202-564-2501
Date Made Active in Reports: 02/10/2017	Last EDR Contact: 12/30/2020
Number of Days to Update: 79	Next Scheduled EDR Contact: 04/19/2021
	Data Release Frequency: Quarterly

FTTS: FIFRA/ TSCA Tracking System - FIFRA (Federal Insecticide, Fungicide, & Rodenticide Act)/TSCA (Toxic Substances Control Act)

FTTS tracks administrative cases and pesticide enforcement actions and compliance activities related to FIFRA, TSCA and EPCRA (Emergency Planning and Community Right-to-Know Act). To maintain currency, EDR contacts the Agency on a quarterly basis.

Date of Government Version: 04/09/2009	Source: EPA/Office of Prevention, Pesticides and Toxic Substances
Date Data Arrived at EDR: 04/16/2009	Telephone: 202-566-1667
Date Made Active in Reports: 05/11/2009	Last EDR Contact: 08/18/2017
Number of Days to Update: 25	Next Scheduled EDR Contact: 12/04/2017
	Data Release Frequency: No Update Planned

FTTS INSP: FIFRA/ TSCA Tracking System - FIFRA (Federal Insecticide, Fungicide, & Rodenticide Act)/TSCA (Toxic Substances Control Act)

A listing of FIFRA/TSCA Tracking System (FTTS) inspections and enforcements.

Date of Government Version: 04/09/2009	Source: EPA
Date Data Arrived at EDR: 04/16/2009	Telephone: 202-566-1667
Date Made Active in Reports: 05/11/2009	Last EDR Contact: 08/18/2017
Number of Days to Update: 25	Next Scheduled EDR Contact: 12/04/2017
	Data Release Frequency: No Update Planned

MLTS: Material Licensing Tracking System

MLTS is maintained by the Nuclear Regulatory Commission and contains a list of approximately 8,100 sites which possess or use radioactive materials and which are subject to NRC licensing requirements. To maintain currency, EDR contacts the Agency on a quarterly basis.

Date of Government Version: 08/05/2020	Source: Nuclear Regulatory Commission
Date Data Arrived at EDR: 08/10/2020	Telephone: 301-415-7169
Date Made Active in Reports: 10/08/2020	Last EDR Contact: 10/12/2020
Number of Days to Update: 59	Next Scheduled EDR Contact: 01/31/2021
	Data Release Frequency: Quarterly

GOVERNMENT RECORDS SEARCHED / DATA CURRENCY TRACKING

COAL ASH DOE: Steam-Electric Plant Operation Data

A listing of power plants that store ash in surface ponds.

Date of Government Version: 12/31/2018	Source: Department of Energy
Date Data Arrived at EDR: 12/04/2019	Telephone: 202-586-8719
Date Made Active in Reports: 01/15/2020	Last EDR Contact: 12/01/2020
Number of Days to Update: 42	Next Scheduled EDR Contact: 03/15/2021
	Data Release Frequency: Varies

COAL ASH EPA: Coal Combustion Residues Surface Impoundments List

A listing of coal combustion residues surface impoundments with high hazard potential ratings.

Date of Government Version: 01/12/2017	Source: Environmental Protection Agency
Date Data Arrived at EDR: 03/05/2019	Telephone: N/A
Date Made Active in Reports: 11/11/2019	Last EDR Contact: 11/30/2020
Number of Days to Update: 251	Next Scheduled EDR Contact: 03/15/2021
	Data Release Frequency: Varies

PCB TRANSFORMER: PCB Transformer Registration Database

The database of PCB transformer registrations that includes all PCB registration submittals.

Date of Government Version: 09/13/2019	Source: Environmental Protection Agency
Date Data Arrived at EDR: 11/06/2019	Telephone: 202-566-0517
Date Made Active in Reports: 02/10/2020	Last EDR Contact: 11/06/2021
Number of Days to Update: 96	Next Scheduled EDR Contact: 02/15/2021
	Data Release Frequency: Varies

RADINFO: Radiation Information Database

The Radiation Information Database (RADINFO) contains information about facilities that are regulated by U.S. Environmental Protection Agency (EPA) regulations for radiation and radioactivity.

Date of Government Version: 07/01/2019	Source: Environmental Protection Agency
Date Data Arrived at EDR: 07/01/2019	Telephone: 202-343-9775
Date Made Active in Reports: 09/23/2019	Last EDR Contact: 01/08/2021
Number of Days to Update: 84	Next Scheduled EDR Contact: 04/12/2021
	Data Release Frequency: Quarterly

HIST FTTS: FIFRA/TSCA Tracking System Administrative Case Listing

A complete administrative case listing from the FIFRA/TSCA Tracking System (FTTS) for all ten EPA regions. The information was obtained from the National Compliance Database (NCDB). NCDB supports the implementation of FIFRA (Federal Insecticide, Fungicide, and Rodenticide Act) and TSCA (Toxic Substances Control Act). Some EPA regions are now closing out records. Because of that, and the fact that some EPA regions are not providing EPA Headquarters with updated records, it was decided to create a HIST FTTS database. It included records that may not be included in the newer FTTS database updates. This database is no longer updated.

Date of Government Version: 10/19/2006	Source: Environmental Protection Agency
Date Data Arrived at EDR: 03/01/2007	Telephone: 202-564-2501
Date Made Active in Reports: 04/10/2007	Last EDR Contact: 12/17/2007
Number of Days to Update: 40	Next Scheduled EDR Contact: 03/17/2008
	Data Release Frequency: No Update Planned

HIST FTTS INSP: FIFRA/TSCA Tracking System Inspection & Enforcement Case Listing

A complete inspection and enforcement case listing from the FIFRA/TSCA Tracking System (FTTS) for all ten EPA regions. The information was obtained from the National Compliance Database (NCDB). NCDB supports the implementation of FIFRA (Federal Insecticide, Fungicide, and Rodenticide Act) and TSCA (Toxic Substances Control Act). Some EPA regions are now closing out records. Because of that, and the fact that some EPA regions are not providing EPA Headquarters with updated records, it was decided to create a HIST FTTS database. It included records that may not be included in the newer FTTS database updates. This database is no longer updated.

GOVERNMENT RECORDS SEARCHED / DATA CURRENCY TRACKING

Date of Government Version: 10/19/2006
Date Data Arrived at EDR: 03/01/2007
Date Made Active in Reports: 04/10/2007
Number of Days to Update: 40

Source: Environmental Protection Agency
Telephone: 202-564-2501
Last EDR Contact: 12/17/2008
Next Scheduled EDR Contact: 03/17/2008
Data Release Frequency: No Update Planned

DOT OPS: Incident and Accident Data

Department of Transportation, Office of Pipeline Safety Incident and Accident data.

Date of Government Version: 01/02/2020
Date Data Arrived at EDR: 01/28/2020
Date Made Active in Reports: 04/17/2020
Number of Days to Update: 80

Source: Department of Transportation, Office of Pipeline Safety
Telephone: 202-366-4595
Last EDR Contact: 10/27/2020
Next Scheduled EDR Contact: 02/08/2021
Data Release Frequency: Quarterly

CONSENT: Superfund (CERCLA) Consent Decrees

Major legal settlements that establish responsibility and standards for cleanup at NPL (Superfund) sites. Released periodically by United States District Courts after settlement by parties to litigation matters.

Date of Government Version: 09/30/2020
Date Data Arrived at EDR: 10/08/2020
Date Made Active in Reports: 01/04/2021
Number of Days to Update: 88

Source: Department of Justice, Consent Decree Library
Telephone: Varies
Last EDR Contact: 01/04/2021
Next Scheduled EDR Contact: 04/19/2021
Data Release Frequency: Varies

BRS: Biennial Reporting System

The Biennial Reporting System is a national system administered by the EPA that collects data on the generation and management of hazardous waste. BRS captures detailed data from two groups: Large Quantity Generators (LQG) and Treatment, Storage, and Disposal Facilities.

Date of Government Version: 12/31/2017
Date Data Arrived at EDR: 06/22/2020
Date Made Active in Reports: 11/20/2020
Number of Days to Update: 151

Source: EPA/NTIS
Telephone: 800-424-9346
Last EDR Contact: 12/23/2020
Next Scheduled EDR Contact: 04/05/2021
Data Release Frequency: Biennially

INDIAN RESERV: Indian Reservations

This map layer portrays Indian administered lands of the United States that have any area equal to or greater than 640 acres.

Date of Government Version: 12/31/2014
Date Data Arrived at EDR: 07/14/2015
Date Made Active in Reports: 01/10/2017
Number of Days to Update: 546

Source: USGS
Telephone: 202-208-3710
Last EDR Contact: 01/08/2021
Next Scheduled EDR Contact: 04/19/2021
Data Release Frequency: Semi-Annually

FUSRAP: Formerly Utilized Sites Remedial Action Program

DOE established the Formerly Utilized Sites Remedial Action Program (FUSRAP) in 1974 to remediate sites where radioactive contamination remained from Manhattan Project and early U.S. Atomic Energy Commission (AEC) operations.

Date of Government Version: 08/08/2017
Date Data Arrived at EDR: 09/11/2018
Date Made Active in Reports: 09/14/2018
Number of Days to Update: 3

Source: Department of Energy
Telephone: 202-586-3559
Last EDR Contact: 11/06/2020
Next Scheduled EDR Contact: 02/15/2021
Data Release Frequency: Varies

UMTRA: Uranium Mill Tailings Sites

Uranium ore was mined by private companies for federal government use in national defense programs. When the mills shut down, large piles of the sand-like material (mill tailings) remain after uranium has been extracted from the ore. Levels of human exposure to radioactive materials from the piles are low; however, in some cases tailings were used as construction materials before the potential health hazards of the tailings were recognized.

GOVERNMENT RECORDS SEARCHED / DATA CURRENCY TRACKING

Date of Government Version: 08/30/2019
Date Data Arrived at EDR: 11/15/2019
Date Made Active in Reports: 01/28/2020
Number of Days to Update: 74

Source: Department of Energy
Telephone: 505-845-0011
Last EDR Contact: 11/20/2020
Next Scheduled EDR Contact: 03/01/2021
Data Release Frequency: Varies

LEAD SMELTER 1: Lead Smelter Sites

A listing of former lead smelter site locations.

Date of Government Version: 10/28/2020
Date Data Arrived at EDR: 11/05/2020
Date Made Active in Reports: 11/25/2020
Number of Days to Update: 20

Source: Environmental Protection Agency
Telephone: 703-603-8787
Last EDR Contact: 12/02/2020
Next Scheduled EDR Contact: 04/12/2021
Data Release Frequency: Varies

LEAD SMELTER 2: Lead Smelter Sites

A list of several hundred sites in the U.S. where secondary lead smelting was done from 1931 and 1964. These sites may pose a threat to public health through ingestion or inhalation of contaminated soil or dust

Date of Government Version: 04/05/2001
Date Data Arrived at EDR: 10/27/2010
Date Made Active in Reports: 12/02/2010
Number of Days to Update: 36

Source: American Journal of Public Health
Telephone: 703-305-6451
Last EDR Contact: 12/02/2009
Next Scheduled EDR Contact: N/A
Data Release Frequency: No Update Planned

US AIRS (AFS): Aerometric Information Retrieval System Facility Subsystem (AFS)

The database is a sub-system of Aerometric Information Retrieval System (AIRS). AFS contains compliance data on air pollution point sources regulated by the U.S. EPA and/or state and local air regulatory agencies. This information comes from source reports by various stationary sources of air pollution, such as electric power plants, steel mills, factories, and universities, and provides information about the air pollutants they produce. Action, air program, air program pollutant, and general level plant data. It is used to track emissions and compliance data from industrial plants.

Date of Government Version: 10/12/2016
Date Data Arrived at EDR: 10/26/2016
Date Made Active in Reports: 02/03/2017
Number of Days to Update: 100

Source: EPA
Telephone: 202-564-2496
Last EDR Contact: 09/26/2017
Next Scheduled EDR Contact: 01/08/2018
Data Release Frequency: Annually

US AIRS MINOR: Air Facility System Data

A listing of minor source facilities.

Date of Government Version: 10/12/2016
Date Data Arrived at EDR: 10/26/2016
Date Made Active in Reports: 02/03/2017
Number of Days to Update: 100

Source: EPA
Telephone: 202-564-2496
Last EDR Contact: 09/26/2017
Next Scheduled EDR Contact: 01/08/2018
Data Release Frequency: Annually

MINES VIOLATIONS: MSHA Violation Assessment Data

Mines violation and assessment information. Department of Labor, Mine Safety & Health Administration.

Date of Government Version: 09/10/2020
Date Data Arrived at EDR: 09/15/2020
Date Made Active in Reports: 11/20/2020
Number of Days to Update: 66

Source: DOL, Mine Safety & Health Admi
Telephone: 202-693-9424
Last EDR Contact: 11/24/2020
Next Scheduled EDR Contact: 03/15/2021
Data Release Frequency: Quarterly

US MINES: Mines Master Index File

Contains all mine identification numbers issued for mines active or opened since 1971. The data also includes violation information.

GOVERNMENT RECORDS SEARCHED / DATA CURRENCY TRACKING

Date of Government Version: 08/04/2020
Date Data Arrived at EDR: 08/25/2020
Date Made Active in Reports: 11/18/2020
Number of Days to Update: 85

Source: Department of Labor, Mine Safety and Health Administration
Telephone: 303-231-5959
Last EDR Contact: 11/23/2020
Next Scheduled EDR Contact: 03/08/2021
Data Release Frequency: Semi-Annually

US MINES 2: Ferrous and Nonferrous Metal Mines Database Listing

This map layer includes ferrous (ferrous metal mines are facilities that extract ferrous metals, such as iron ore or molybdenum) and nonferrous (Nonferrous metal mines are facilities that extract nonferrous metals, such as gold, silver, copper, zinc, and lead) metal mines in the United States.

Date of Government Version: 05/06/2020
Date Data Arrived at EDR: 05/27/2020
Date Made Active in Reports: 08/13/2020
Number of Days to Update: 78

Source: USGS
Telephone: 703-648-7709
Last EDR Contact: 11/25/2020
Next Scheduled EDR Contact: 03/08/2021
Data Release Frequency: Varies

US MINES 3: Active Mines & Mineral Plants Database Listing

Active Mines and Mineral Processing Plant operations for commodities monitored by the Minerals Information Team of the USGS.

Date of Government Version: 04/14/2011
Date Data Arrived at EDR: 06/08/2011
Date Made Active in Reports: 09/13/2011
Number of Days to Update: 97

Source: USGS
Telephone: 703-648-7709
Last EDR Contact: 11/25/2020
Next Scheduled EDR Contact: 03/08/2021
Data Release Frequency: Varies

ABANDONED MINES: Abandoned Mines

An inventory of land and water impacted by past mining (primarily coal mining) is maintained by OSMRE to provide information needed to implement the Surface Mining Control and Reclamation Act of 1977 (SMCRA). The inventory contains information on the location, type, and extent of AML impacts, as well as, information on the cost associated with the reclamation of those problems. The inventory is based upon field surveys by State, Tribal, and OSMRE program officials. It is dynamic to the extent that it is modified as new problems are identified and existing problems are reclaimed.

Date of Government Version: 09/16/2020
Date Data Arrived at EDR: 09/17/2020
Date Made Active in Reports: 12/10/2020
Number of Days to Update: 84

Source: Department of Interior
Telephone: 202-208-2609
Last EDR Contact: 12/10/2020
Next Scheduled EDR Contact: 03/22/2021
Data Release Frequency: Quarterly

FINDS: Facility Index System/Facility Registry System

Facility Index System. FINDS contains both facility information and 'pointers' to other sources that contain more detail. EDR includes the following FINDS databases in this report: PCS (Permit Compliance System), AIRS (Aerometric Information Retrieval System), DOCKET (Enforcement Docket used to manage and track information on civil judicial enforcement cases for all environmental statutes), FURS (Federal Underground Injection Control), C-DOCKET (Criminal Docket System used to track criminal enforcement actions for all environmental statutes), FFIS (Federal Facilities Information System), STATE (State Environmental Laws and Statutes), and PADS (PCB Activity Data System).

Date of Government Version: 09/04/2020
Date Data Arrived at EDR: 09/15/2020
Date Made Active in Reports: 11/20/2020
Number of Days to Update: 66

Source: EPA
Telephone: (415) 947-8000
Last EDR Contact: 12/01/2020
Next Scheduled EDR Contact: 03/15/2021
Data Release Frequency: Quarterly

ECHO: Enforcement & Compliance History Information

ECHO provides integrated compliance and enforcement information for about 800,000 regulated facilities nationwide.

Date of Government Version: 10/03/2020
Date Data Arrived at EDR: 10/06/2020
Date Made Active in Reports: 01/04/2021
Number of Days to Update: 90

Source: Environmental Protection Agency
Telephone: 202-564-2280
Last EDR Contact: 01/08/2021
Next Scheduled EDR Contact: 04/19/2021
Data Release Frequency: Quarterly

GOVERNMENT RECORDS SEARCHED / DATA CURRENCY TRACKING

UXO: Unexploded Ordnance Sites

A listing of unexploded ordnance site locations

Date of Government Version: 12/31/2018	Source: Department of Defense
Date Data Arrived at EDR: 07/02/2020	Telephone: 703-704-1564
Date Made Active in Reports: 09/17/2020	Last EDR Contact: 10/08/2020
Number of Days to Update: 77	Next Scheduled EDR Contact: 01/25/2021
	Data Release Frequency: Varies

DOCKET HWC: Hazardous Waste Compliance Docket Listing

A complete list of the Federal Agency Hazardous Waste Compliance Docket Facilities.

Date of Government Version: 05/31/2018	Source: Environmental Protection Agency
Date Data Arrived at EDR: 07/26/2018	Telephone: 202-564-0527
Date Made Active in Reports: 10/05/2018	Last EDR Contact: 11/17/2020
Number of Days to Update: 71	Next Scheduled EDR Contact: 03/08/2021
	Data Release Frequency: Varies

FUELS PROGRAM: EPA Fuels Program Registered Listing

This listing includes facilities that are registered under the Part 80 (Code of Federal Regulations) EPA Fuels Programs. All companies now are required to submit new and updated registrations.

Date of Government Version: 08/17/2020	Source: EPA
Date Data Arrived at EDR: 08/17/2020	Telephone: 800-385-6164
Date Made Active in Reports: 10/21/2020	Last EDR Contact: 11/13/2020
Number of Days to Update: 65	Next Scheduled EDR Contact: 03/01/2021
	Data Release Frequency: Quarterly

CA BOND EXP. PLAN: Bond Expenditure Plan

Department of Health Services developed a site-specific expenditure plan as the basis for an appropriation of Hazardous Substance Cleanup Bond Act funds. It is not updated.

Date of Government Version: 01/01/1989	Source: Department of Health Services
Date Data Arrived at EDR: 07/27/1994	Telephone: 916-255-2118
Date Made Active in Reports: 08/02/1994	Last EDR Contact: 05/31/1994
Number of Days to Update: 6	Next Scheduled EDR Contact: N/A
	Data Release Frequency: No Update Planned

CORTESE: "Cortese" Hazardous Waste & Substances Sites List

The sites for the list are designated by the State Water Resource Control Board (LUST), the Integrated Waste Board (SWF/LS), and the Department of Toxic Substances Control (Cal-Sites).

Date of Government Version: 06/22/2020	Source: CAL EPA/Office of Emergency Information
Date Data Arrived at EDR: 06/22/2020	Telephone: 916-323-3400
Date Made Active in Reports: 09/04/2020	Last EDR Contact: 12/17/2020
Number of Days to Update: 74	Next Scheduled EDR Contact: 04/05/2021
	Data Release Frequency: Quarterly

CUPA LIVERMORE-PLEASANTON: CUPA Facility Listing

list of facilities associated with the various CUPA programs in Livermore-Pleasanton

Date of Government Version: 05/01/2019	Source: Livermore-Pleasanton Fire Department
Date Data Arrived at EDR: 05/14/2019	Telephone: 925-454-2361
Date Made Active in Reports: 07/17/2019	Last EDR Contact: 11/13/2020
Number of Days to Update: 64	Next Scheduled EDR Contact: 02/22/2021
	Data Release Frequency: Varies

DRYCLEAN AVAQMD: Antelope Valley Air Quality Management District Drycleaner Listing

A listing of dry cleaners in the Antelope Valley Air Quality Management District.

GOVERNMENT RECORDS SEARCHED / DATA CURRENCY TRACKING

Date of Government Version: 08/25/2020
Date Data Arrived at EDR: 08/26/2020
Date Made Active in Reports: 11/13/2020
Number of Days to Update: 79

Source: Antelope Valley Air Quality Management District
Telephone: 661-723-8070
Last EDR Contact: 11/23/2020
Next Scheduled EDR Contact: 03/15/2021
Data Release Frequency: Varies

DRYCLEAN SOUTH COAST: South Coast Air Quality Management District Drycleaner Listing
A listing of dry cleaners in the South Coast Air Quality Management District

Date of Government Version: 08/19/2020
Date Data Arrived at EDR: 08/21/2020
Date Made Active in Reports: 09/04/2020
Number of Days to Update: 14

Source: South Coast Air Quality Management District
Telephone: 909-396-3211
Last EDR Contact: 11/16/2020
Next Scheduled EDR Contact: 03/08/2021
Data Release Frequency: Varies

DRYCLEANERS: Cleaner Facilities

A list of drycleaner related facilities that have EPA ID numbers. These are facilities with certain SIC codes: power laundries, family and commercial; garment pressing and cleaner's agents; linen supply; coin-operated laundries and cleaning; drycleaning plants, except rugs; carpet and upholster cleaning; industrial launderers; laundry and garment services.

Date of Government Version: 08/06/2020
Date Data Arrived at EDR: 08/28/2020
Date Made Active in Reports: 11/17/2020
Number of Days to Update: 81

Source: Department of Toxic Substance Control
Telephone: 916-327-4498
Last EDR Contact: 11/23/2020
Next Scheduled EDR Contact: 03/15/2021
Data Release Frequency: Annually

EMI: Emissions Inventory Data

Toxics and criteria pollutant emissions data collected by the ARB and local air pollution agencies.

Date of Government Version: 12/31/2018
Date Data Arrived at EDR: 06/16/2020
Date Made Active in Reports: 08/28/2020
Number of Days to Update: 73

Source: California Air Resources Board
Telephone: 916-322-2990
Last EDR Contact: 12/18/2020
Next Scheduled EDR Contact: 03/29/2021
Data Release Frequency: Varies

ENF: Enforcement Action Listing

A listing of Water Board Enforcement Actions. Formal is everything except Oral/Verbal Communication, Notice of Violation, Expedited Payment Letter, and Staff Enforcement Letter.

Date of Government Version: 10/16/2020
Date Data Arrived at EDR: 10/19/2020
Date Made Active in Reports: 01/07/2021
Number of Days to Update: 80

Source: State Water Resources Control Board
Telephone: 916-445-9379
Last EDR Contact: 10/19/2020
Next Scheduled EDR Contact: 02/01/2021
Data Release Frequency: Varies

Financial Assurance 1: Financial Assurance Information Listing

Financial Assurance information

Date of Government Version: 10/13/2020
Date Data Arrived at EDR: 10/14/2020
Date Made Active in Reports: 01/04/2021
Number of Days to Update: 82

Source: Department of Toxic Substances Control
Telephone: 916-255-3628
Last EDR Contact: 10/13/2020
Next Scheduled EDR Contact: 02/01/2021
Data Release Frequency: Varies

Financial Assurance 2: Financial Assurance Information Listing

A listing of financial assurance information for solid waste facilities. Financial assurance is intended to ensure that resources are available to pay for the cost of closure, post-closure care, and corrective measures if the owner or operator of a regulated facility is unable or unwilling to pay.

GOVERNMENT RECORDS SEARCHED / DATA CURRENCY TRACKING

Date of Government Version: 08/05/2020
Date Data Arrived at EDR: 08/05/2020
Date Made Active in Reports: 10/23/2020
Number of Days to Update: 79

Source: California Integrated Waste Management Board
Telephone: 916-341-6066
Last EDR Contact: 11/04/2020
Next Scheduled EDR Contact: 02/22/2021
Data Release Frequency: Varies

HAZNET: Facility and Manifest Data

Facility and Manifest Data. The data is extracted from the copies of hazardous waste manifests received each year by the DTSC. The annual volume of manifests is typically 700,000 - 1,000,000 annually, representing approximately 350,000 - 500,000 shipments. Data are from the manifests submitted without correction, and therefore many contain some invalid values for data elements such as generator ID, TSD ID, waste category, and disposal method. This database begins with calendar year 1993.

Date of Government Version: 12/31/2019
Date Data Arrived at EDR: 04/15/2020
Date Made Active in Reports: 07/02/2020
Number of Days to Update: 78

Source: California Environmental Protection Agency
Telephone: 916-255-1136
Last EDR Contact: 01/05/2021
Next Scheduled EDR Contact: 04/19/2021
Data Release Frequency: Annually

ICE: ICE

Contains data pertaining to the Permitted Facilities with Inspections / Enforcements sites tracked in Envirostor.

Date of Government Version: 08/17/2020
Date Data Arrived at EDR: 08/17/2020
Date Made Active in Reports: 11/05/2020
Number of Days to Update: 80

Source: Department of Toxic Substances Control
Telephone: 877-786-9427
Last EDR Contact: 11/13/2020
Next Scheduled EDR Contact: 03/01/2021
Data Release Frequency: Quarterly

HIST CORTESE: Hazardous Waste & Substance Site List

The sites for the list are designated by the State Water Resource Control Board [LUST], the Integrated Waste Board [SWF/LS], and the Department of Toxic Substances Control [CALSITES]. This listing is no longer updated by the state agency.

Date of Government Version: 04/01/2001
Date Data Arrived at EDR: 01/22/2009
Date Made Active in Reports: 04/08/2009
Number of Days to Update: 76

Source: Department of Toxic Substances Control
Telephone: 916-323-3400
Last EDR Contact: 01/22/2009
Next Scheduled EDR Contact: N/A
Data Release Frequency: No Update Planned

HWP: EnviroStor Permitted Facilities Listing

Detailed information on permitted hazardous waste facilities and corrective action ("cleanups") tracked in EnviroStor.

Date of Government Version: 08/17/2020
Date Data Arrived at EDR: 08/17/2020
Date Made Active in Reports: 11/05/2020
Number of Days to Update: 80

Source: Department of Toxic Substances Control
Telephone: 916-323-3400
Last EDR Contact: 11/13/2020
Next Scheduled EDR Contact: 03/01/2021
Data Release Frequency: Quarterly

HWT: Registered Hazardous Waste Transporter Database

A listing of hazardous waste transporters. In California, unless specifically exempted, it is unlawful for any person to transport hazardous wastes unless the person holds a valid registration issued by DTSC. A hazardous waste transporter registration is valid for one year and is assigned a unique registration number.

Date of Government Version: 10/05/2020
Date Data Arrived at EDR: 10/06/2020
Date Made Active in Reports: 12/23/2020
Number of Days to Update: 78

Source: Department of Toxic Substances Control
Telephone: 916-440-7145
Last EDR Contact: 01/05/2021
Next Scheduled EDR Contact: 04/19/2021
Data Release Frequency: Quarterly

GOVERNMENT RECORDS SEARCHED / DATA CURRENCY TRACKING

MINES: Mines Site Location Listing

A listing of mine site locations from the Office of Mine Reclamation.

Date of Government Version: 09/08/2020	Source: Department of Conservation
Date Data Arrived at EDR: 09/08/2020	Telephone: 916-322-1080
Date Made Active in Reports: 11/30/2020	Last EDR Contact: 12/08/2020
Number of Days to Update: 83	Next Scheduled EDR Contact: 03/22/2021
	Data Release Frequency: Quarterly

MWMP: Medical Waste Management Program Listing

The Medical Waste Management Program (MWMP) ensures the proper handling and disposal of medical waste by permitting and inspecting medical waste Offsite Treatment Facilities (PDF) and Transfer Stations (PDF) throughout the state. MWMP also oversees all Medical Waste Transporters.

Date of Government Version: 08/31/2020	Source: Department of Public Health
Date Data Arrived at EDR: 08/31/2020	Telephone: 916-558-1784
Date Made Active in Reports: 11/20/2020	Last EDR Contact: 12/01/2020
Number of Days to Update: 81	Next Scheduled EDR Contact: 03/15/2021
	Data Release Frequency: Varies

NPDES: NPDES Permits Listing

A listing of NPDES permits, including stormwater.

Date of Government Version: 08/10/2020	Source: State Water Resources Control Board
Date Data Arrived at EDR: 08/10/2020	Telephone: 916-445-9379
Date Made Active in Reports: 10/29/2020	Last EDR Contact: 11/09/2020
Number of Days to Update: 80	Next Scheduled EDR Contact: 02/22/2021
	Data Release Frequency: Quarterly

PEST LIC: Pesticide Regulation Licenses Listing

A listing of licenses and certificates issued by the Department of Pesticide Regulation. The DPR issues licenses and/or certificates to: Persons and businesses that apply or sell pesticides; Pest control dealers and brokers; Persons who advise on agricultural pesticide applications.

Date of Government Version: 08/31/2020	Source: Department of Pesticide Regulation
Date Data Arrived at EDR: 08/31/2020	Telephone: 916-445-4038
Date Made Active in Reports: 11/20/2020	Last EDR Contact: 12/01/2020
Number of Days to Update: 81	Next Scheduled EDR Contact: 03/15/2021
	Data Release Frequency: Quarterly

PROC: Certified Processors Database

A listing of certified processors.

Date of Government Version: 09/08/2020	Source: Department of Conservation
Date Data Arrived at EDR: 09/08/2020	Telephone: 916-323-3836
Date Made Active in Reports: 12/01/2020	Last EDR Contact: 12/08/2020
Number of Days to Update: 84	Next Scheduled EDR Contact: 03/22/2021
	Data Release Frequency: Quarterly

NOTIFY 65: Proposition 65 Records

Listings of all Proposition 65 incidents reported to counties by the State Water Resources Control Board and the Regional Water Quality Control Board. This database is no longer updated by the reporting agency.

Date of Government Version: 12/07/2020	Source: State Water Resources Control Board
Date Data Arrived at EDR: 12/09/2020	Telephone: 916-445-3846
Date Made Active in Reports: 12/10/2020	Last EDR Contact: 12/07/2020
Number of Days to Update: 1	Next Scheduled EDR Contact: 03/29/2021
	Data Release Frequency: No Update Planned

GOVERNMENT RECORDS SEARCHED / DATA CURRENCY TRACKING

UIC: UIC Listing

A listing of wells identified as underground injection wells, in the California Oil and Gas Wells database.

Date of Government Version: 09/08/2020	Source: Department of Conservation
Date Data Arrived at EDR: 09/08/2020	Telephone: 916-445-2408
Date Made Active in Reports: 12/01/2020	Last EDR Contact: 12/08/2020
Number of Days to Update: 84	Next Scheduled EDR Contact: 03/22/2021
	Data Release Frequency: Varies

UIC GEO: Underground Injection Control Sites (GEOTRACKER)

Underground control injection sites

Date of Government Version: 09/08/2020	Source: State Water Resource Control Board
Date Data Arrived at EDR: 09/08/2020	Telephone: 866-480-1028
Date Made Active in Reports: 11/30/2020	Last EDR Contact: 12/04/2020
Number of Days to Update: 83	Next Scheduled EDR Contact: 03/22/2021
	Data Release Frequency: Varies

WASTEWATER PITS: Oil Wastewater Pits Listing

Water officials discovered that oil producers have been dumping chemical-laden wastewater into hundreds of unlined pits that are operating without proper permits. Inspections completed by the Central Valley Regional Water Quality Control Board revealed the existence of previously unidentified waste sites. The water boards review found that more than one-third of the region's active disposal pits are operating without permission.

Date of Government Version: 11/19/2019	Source: RWQCB, Central Valley Region
Date Data Arrived at EDR: 01/07/2020	Telephone: 559-445-5577
Date Made Active in Reports: 03/09/2020	Last EDR Contact: 01/08/2021
Number of Days to Update: 62	Next Scheduled EDR Contact: 04/19/2021
	Data Release Frequency: Varies

WDS: Waste Discharge System

Sites which have been issued waste discharge requirements.

Date of Government Version: 06/19/2007	Source: State Water Resources Control Board
Date Data Arrived at EDR: 06/20/2007	Telephone: 916-341-5227
Date Made Active in Reports: 06/29/2007	Last EDR Contact: 11/13/2020
Number of Days to Update: 9	Next Scheduled EDR Contact: 03/01/2021
	Data Release Frequency: No Update Planned

WIP: Well Investigation Program Case List

Well Investigation Program case in the San Gabriel and San Fernando Valley area.

Date of Government Version: 07/03/2009	Source: Los Angeles Water Quality Control Board
Date Data Arrived at EDR: 07/21/2009	Telephone: 213-576-6726
Date Made Active in Reports: 08/03/2009	Last EDR Contact: 12/15/2020
Number of Days to Update: 13	Next Scheduled EDR Contact: 04/05/2021
	Data Release Frequency: No Update Planned

MILITARY PRIV SITES: Military Privatized Sites (GEOTRACKER)

Military privatized sites

Date of Government Version: 09/08/2020	Source: State Water Resources Control Board
Date Data Arrived at EDR: 09/08/2020	Telephone: 866-480-1028
Date Made Active in Reports: 11/30/2020	Last EDR Contact: 12/04/2020
Number of Days to Update: 83	Next Scheduled EDR Contact: 03/22/2021
	Data Release Frequency: Varies

PROJECT: Project Sites (GEOTRACKER)

Projects sites

GOVERNMENT RECORDS SEARCHED / DATA CURRENCY TRACKING

Date of Government Version: 09/08/2020
Date Data Arrived at EDR: 09/08/2020
Date Made Active in Reports: 11/30/2020
Number of Days to Update: 83

Source: State Water Resources Control Board
Telephone: 866-480-1028
Last EDR Contact: 12/04/2020
Next Scheduled EDR Contact: 03/22/2021
Data Release Frequency: Varies

WDR: Waste Discharge Requirements Listing

In general, the Waste Discharge Requirements (WDRs) Program (sometimes also referred to as the "Non Chapter 15 (Non 15) Program") regulates point discharges that are exempt pursuant to Subsection 20090 of Title 27 and not subject to the Federal Water Pollution Control Act. Exemptions from Title 27 may be granted for nine categories of discharges (e.g., sewage, wastewater, etc.) that meet, and continue to meet, the preconditions listed for each specific exemption. The scope of the WDRs Program also includes the discharge of wastes classified as inert, pursuant to section 20230 of Title 27.

Date of Government Version: 09/08/2020
Date Data Arrived at EDR: 09/08/2020
Date Made Active in Reports: 12/01/2020
Number of Days to Update: 84

Source: State Water Resources Control Board
Telephone: 916-341-5810
Last EDR Contact: 12/08/2020
Next Scheduled EDR Contact: 03/22/2021
Data Release Frequency: Quarterly

CIWQS: California Integrated Water Quality System

The California Integrated Water Quality System (CIWQS) is a computer system used by the State and Regional Water Quality Control Boards to track information about places of environmental interest, manage permits and other orders, track inspections, and manage violations and enforcement activities.

Date of Government Version: 08/31/2020
Date Data Arrived at EDR: 08/31/2020
Date Made Active in Reports: 11/20/2020
Number of Days to Update: 81

Source: State Water Resources Control Board
Telephone: 866-794-4977
Last EDR Contact: 12/01/2020
Next Scheduled EDR Contact: 03/01/2021
Data Release Frequency: Varies

CERS: CalEPA Regulated Site Portal Data

The CalEPA Regulated Site Portal database combines data about environmentally regulated sites and facilities in California into a single database. It combines data from a variety of state and federal databases, and provides an overview of regulated activities across the spectrum of environmental programs for any given location in California. These activities include hazardous materials and waste, state and federal cleanups, impacted ground and surface waters, and toxic materials

Date of Government Version: 10/19/2020
Date Data Arrived at EDR: 10/19/2020
Date Made Active in Reports: 01/07/2021
Number of Days to Update: 80

Source: California Environmental Protection Agency
Telephone: 916-323-2514
Last EDR Contact: 10/19/2020
Next Scheduled EDR Contact: 02/01/2021
Data Release Frequency: Varies

NON-CASE INFO: Non-Case Information Sites (GEOTRACKER)

Non-Case Information sites

Date of Government Version: 09/08/2020
Date Data Arrived at EDR: 09/08/2020
Date Made Active in Reports: 11/30/2020
Number of Days to Update: 83

Source: State Water Resources Control Board
Telephone: 866-480-1028
Last EDR Contact: 12/04/2020
Next Scheduled EDR Contact: 03/22/2021
Data Release Frequency: Varies

OTHER OIL GAS: Other Oil & Gas Projects Sites (GEOTRACKER)

Other Oil & Gas Projects sites

Date of Government Version: 09/08/2020
Date Data Arrived at EDR: 09/08/2020
Date Made Active in Reports: 11/30/2020
Number of Days to Update: 83

Source: State Water Resources Control Board
Telephone: 866-480-1028
Last EDR Contact: 12/04/2020
Next Scheduled EDR Contact: 03/22/2021
Data Release Frequency: Varies

GOVERNMENT RECORDS SEARCHED / DATA CURRENCY TRACKING

PROD WATER PONDS: Produced Water Ponds Sites (GEOTRACKER)

Produced water ponds sites

Date of Government Version: 09/08/2020
Date Data Arrived at EDR: 09/08/2020
Date Made Active in Reports: 11/30/2020
Number of Days to Update: 83

Source: State Water Resources Control Board
Telephone: 866-480-1028
Last EDR Contact: 12/04/2020
Next Scheduled EDR Contact: 03/22/2021
Data Release Frequency: Varies

SAMPLING POINT: Sampling Point ? Public Sites (GEOTRACKER)

Sampling point - public sites

Date of Government Version: 09/08/2020
Date Data Arrived at EDR: 09/08/2020
Date Made Active in Reports: 11/30/2020
Number of Days to Update: 83

Source: State Water Resources Control Board
Telephone: 866-480-1028
Last EDR Contact: 12/04/2020
Next Scheduled EDR Contact: 03/22/2021
Data Release Frequency: Varies

WELL STIM PROJ: Well Stimulation Project (GEOTRACKER)

Includes areas of groundwater monitoring plans, a depiction of the monitoring network, and the facilities, boundaries, and subsurface characteristics of the oilfield and the features (oil and gas wells, produced water ponds, UIC wells, water supply wells, etc?) being monitored

Date of Government Version: 09/08/2020
Date Data Arrived at EDR: 09/08/2020
Date Made Active in Reports: 11/30/2020
Number of Days to Update: 83

Source: State Water Resources Control Board
Telephone: 866-480-1028
Last EDR Contact: 12/04/2020
Next Scheduled EDR Contact: 03/22/2021
Data Release Frequency: Varies

PCS: Permit Compliance System

PCS is a computerized management information system that contains data on National Pollutant Discharge Elimination System (NPDES) permit holding facilities. PCS tracks the permit, compliance, and enforcement status of NPDES facilities.

Date of Government Version: 07/14/2011
Date Data Arrived at EDR: 08/05/2011
Date Made Active in Reports: 09/29/2011
Number of Days to Update: 55

Source: EPA, Office of Water
Telephone: 202-564-2496
Last EDR Contact: 01/04/2021
Next Scheduled EDR Contact: 04/19/2021
Data Release Frequency: Semi-Annually

PCS INACTIVE: Listing of Inactive PCS Permits

An inactive permit is a facility that has shut down or is no longer discharging.

Date of Government Version: 11/05/2014
Date Data Arrived at EDR: 01/06/2015
Date Made Active in Reports: 05/06/2015
Number of Days to Update: 120

Source: EPA
Telephone: 202-564-2496
Last EDR Contact: 01/04/2021
Next Scheduled EDR Contact: 04/19/2021
Data Release Frequency: Semi-Annually

PCS ENF: Enforcement data

No description is available for this data

Date of Government Version: 12/31/2014
Date Data Arrived at EDR: 02/05/2015
Date Made Active in Reports: 03/06/2015
Number of Days to Update: 29

Source: EPA
Telephone: 202-564-2497
Last EDR Contact: 12/30/2020
Next Scheduled EDR Contact: 04/19/2021
Data Release Frequency: Varies

MINES MRDS: Mineral Resources Data System

Mineral Resources Data System

GOVERNMENT RECORDS SEARCHED / DATA CURRENCY TRACKING

Date of Government Version: 04/06/2018
Date Data Arrived at EDR: 10/21/2019
Date Made Active in Reports: 10/24/2019
Number of Days to Update: 3

Source: USGS
Telephone: 703-648-6533
Last EDR Contact: 11/25/2020
Next Scheduled EDR Contact: 03/08/2021
Data Release Frequency: Varies

HWTS: Hazardous Waste Tracking System

DTSC maintains the Hazardous Waste Tracking System that stores ID number information since the early 1980s and manifest data since 1993. The system collects both manifest copies from the generator and destination facility.

Date of Government Version: 10/13/2020
Date Data Arrived at EDR: 10/14/2020
Date Made Active in Reports: 11/03/2020
Number of Days to Update: 20

Source: Department of Toxic Substances Control
Telephone: 916-324-2444
Last EDR Contact: 01/04/2021
Next Scheduled EDR Contact: 04/19/2021
Data Release Frequency: Varies

EDR HIGH RISK HISTORICAL RECORDS

EDR Exclusive Records

EDR MGP: EDR Proprietary Manufactured Gas Plants

The EDR Proprietary Manufactured Gas Plant Database includes records of coal gas plants (manufactured gas plants) compiled by EDR's researchers. Manufactured gas sites were used in the United States from the 1800's to 1950's to produce a gas that could be distributed and used as fuel. These plants used whale oil, rosin, coal, or a mixture of coal, oil, and water that also produced a significant amount of waste. Many of the byproducts of the gas production, such as coal tar (oily waste containing volatile and non-volatile chemicals), sludges, oils and other compounds are potentially hazardous to human health and the environment. The byproduct from this process was frequently disposed of directly at the plant site and can remain or spread slowly, serving as a continuous source of soil and groundwater contamination.

Date of Government Version: N/A
Date Data Arrived at EDR: N/A
Date Made Active in Reports: N/A
Number of Days to Update: N/A

Source: EDR, Inc.
Telephone: N/A
Last EDR Contact: N/A
Next Scheduled EDR Contact: N/A
Data Release Frequency: No Update Planned

EDR Hist Auto: EDR Exclusive Historical Auto Stations

EDR has searched selected national collections of business directories and has collected listings of potential gas station/filling station/service station sites that were available to EDR researchers. EDR's review was limited to those categories of sources that might, in EDR's opinion, include gas station/filling station/service station establishments. The categories reviewed included, but were not limited to gas, gas station, gasoline station, filling station, auto, automobile repair, auto service station, service station, etc. This database falls within a category of information EDR classifies as "High Risk Historical Records", or HRHR. EDR's HRHR effort presents unique and sometimes proprietary data about past sites and operations that typically create environmental concerns, but may not show up in current government records searches.

Date of Government Version: N/A
Date Data Arrived at EDR: N/A
Date Made Active in Reports: N/A
Number of Days to Update: N/A

Source: EDR, Inc.
Telephone: N/A
Last EDR Contact: N/A
Next Scheduled EDR Contact: N/A
Data Release Frequency: Varies

EDR Hist Cleaner: EDR Exclusive Historical Cleaners

EDR has searched selected national collections of business directories and has collected listings of potential dry cleaner sites that were available to EDR researchers. EDR's review was limited to those categories of sources that might, in EDR's opinion, include dry cleaning establishments. The categories reviewed included, but were not limited to dry cleaners, cleaners, laundry, laundromat, cleaning/laundry, wash & dry etc. This database falls within a category of information EDR classifies as "High Risk Historical Records", or HRHR. EDR's HRHR effort presents unique and sometimes proprietary data about past sites and operations that typically create environmental concerns, but may not show up in current government records searches.

GOVERNMENT RECORDS SEARCHED / DATA CURRENCY TRACKING

Date of Government Version: N/A
Date Data Arrived at EDR: N/A
Date Made Active in Reports: N/A
Number of Days to Update: N/A

Source: EDR, Inc.
Telephone: N/A
Last EDR Contact: N/A
Next Scheduled EDR Contact: N/A
Data Release Frequency: Varies

EDR RECOVERED GOVERNMENT ARCHIVES

Exclusive Recovered Govt. Archives

RGA LF: Recovered Government Archive Solid Waste Facilities List

The EDR Recovered Government Archive Landfill database provides a list of landfills derived from historical databases and includes many records that no longer appear in current government lists. Compiled from Records formerly available from the Department of Resources Recycling and Recovery in California.

Date of Government Version: N/A
Date Data Arrived at EDR: 07/01/2013
Date Made Active in Reports: 01/13/2014
Number of Days to Update: 196

Source: Department of Resources Recycling and Recovery
Telephone: N/A
Last EDR Contact: 06/01/2012
Next Scheduled EDR Contact: N/A
Data Release Frequency: Varies

RGA LUST: Recovered Government Archive Leaking Underground Storage Tank

The EDR Recovered Government Archive Leaking Underground Storage Tank database provides a list of LUST incidents derived from historical databases and includes many records that no longer appear in current government lists. Compiled from Records formerly available from the State Water Resources Control Board in California.

Date of Government Version: N/A
Date Data Arrived at EDR: 07/01/2013
Date Made Active in Reports: 12/30/2013
Number of Days to Update: 182

Source: State Water Resources Control Board
Telephone: N/A
Last EDR Contact: 06/01/2012
Next Scheduled EDR Contact: N/A
Data Release Frequency: Varies

COUNTY RECORDS

ALAMEDA COUNTY:

CS ALAMEDA: Contaminated Sites

A listing of contaminated sites overseen by the Toxic Release Program (oil and groundwater contamination from chemical releases and spills) and the Leaking Underground Storage Tank Program (soil and ground water contamination from leaking petroleum USTs).

Date of Government Version: 01/09/2019
Date Data Arrived at EDR: 01/11/2019
Date Made Active in Reports: 03/05/2019
Number of Days to Update: 53

Source: Alameda County Environmental Health Services
Telephone: 510-567-6700
Last EDR Contact: 01/04/2021
Next Scheduled EDR Contact: 04/19/2021
Data Release Frequency: Semi-Annually

UST ALAMEDA: Underground Tanks

Underground storage tank sites located in Alameda county.

Date of Government Version: 10/01/2020
Date Data Arrived at EDR: 10/06/2020
Date Made Active in Reports: 12/23/2020
Number of Days to Update: 78

Source: Alameda County Environmental Health Services
Telephone: 510-567-6700
Last EDR Contact: 01/04/2021
Next Scheduled EDR Contact: 04/19/2021
Data Release Frequency: Semi-Annually

AMADOR COUNTY:

GOVERNMENT RECORDS SEARCHED / DATA CURRENCY TRACKING

CUPA AMADOR: CUPA Facility List Cupa Facility List

Date of Government Version: 10/19/2020
Date Data Arrived at EDR: 10/22/2020
Date Made Active in Reports: 01/12/2021
Number of Days to Update: 82

Source: Amador County Environmental Health
Telephone: 209-223-6439
Last EDR Contact: 10/19/2020
Next Scheduled EDR Contact: 02/15/2021
Data Release Frequency: Varies

BUTTE COUNTY:

CUPA BUTTE: CUPA Facility Listing Cupa facility list.

Date of Government Version: 04/21/2017
Date Data Arrived at EDR: 04/25/2017
Date Made Active in Reports: 08/09/2017
Number of Days to Update: 106

Source: Public Health Department
Telephone: 530-538-7149
Last EDR Contact: 12/30/2020
Next Scheduled EDR Contact: 04/19/2021
Data Release Frequency: No Update Planned

CALVERAS COUNTY:

CUPA CALVERAS: CUPA Facility Listing Cupa Facility Listing

Date of Government Version: 12/15/2020
Date Data Arrived at EDR: 12/16/2020
Date Made Active in Reports: 12/24/2020
Number of Days to Update: 8

Source: Calveras County Environmental Health
Telephone: 209-754-6399
Last EDR Contact: 12/15/2020
Next Scheduled EDR Contact: 04/05/2021
Data Release Frequency: Quarterly

COLUSA COUNTY:

CUPA COLUSA: CUPA Facility List Cupa facility list.

Date of Government Version: 04/06/2020
Date Data Arrived at EDR: 04/23/2020
Date Made Active in Reports: 07/10/2020
Number of Days to Update: 78

Source: Health & Human Services
Telephone: 530-458-0396
Last EDR Contact: 10/28/2020
Next Scheduled EDR Contact: 02/15/2021
Data Release Frequency: Semi-Annually

CONTRA COSTA COUNTY:

SL CONTRA COSTA: Site List

List includes sites from the underground tank, hazardous waste generator and business plan/2185 programs.

Date of Government Version: 07/16/2020
Date Data Arrived at EDR: 07/22/2020
Date Made Active in Reports: 10/08/2020
Number of Days to Update: 78

Source: Contra Costa Health Services Department
Telephone: 925-646-2286
Last EDR Contact: 10/20/2020
Next Scheduled EDR Contact: 02/08/2021
Data Release Frequency: Semi-Annually

DEL NORTE COUNTY:

GOVERNMENT RECORDS SEARCHED / DATA CURRENCY TRACKING

CUPA DEL NORTE: CUPA Facility List Cupa Facility list

Date of Government Version: 06/08/2020
Date Data Arrived at EDR: 08/13/2020
Date Made Active in Reports: 10/22/2020
Number of Days to Update: 70

Source: Del Norte County Environmental Health Division
Telephone: 707-465-0426
Last EDR Contact: 10/20/2020
Next Scheduled EDR Contact: 02/08/2021
Data Release Frequency: Varies

EL DORADO COUNTY:

CUPA EL DORADO: CUPA Facility List CUPA facility list.

Date of Government Version: 08/13/2020
Date Data Arrived at EDR: 08/13/2020
Date Made Active in Reports: 10/22/2020
Number of Days to Update: 70

Source: El Dorado County Environmental Management Department
Telephone: 530-621-6623
Last EDR Contact: 10/20/2020
Next Scheduled EDR Contact: 02/08/2021
Data Release Frequency: Varies

FRESNO COUNTY:

CUPA FRESNO: CUPA Resources List

Certified Unified Program Agency. CUPA's are responsible for implementing a unified hazardous materials and hazardous waste management regulatory program. The agency provides oversight of businesses that deal with hazardous materials, operate underground storage tanks or aboveground storage tanks.

Date of Government Version: 10/02/2020
Date Data Arrived at EDR: 10/06/2020
Date Made Active in Reports: 12/22/2020
Number of Days to Update: 77

Source: Dept. of Community Health
Telephone: 559-445-3271
Last EDR Contact: 12/22/2020
Next Scheduled EDR Contact: 04/12/2021
Data Release Frequency: Semi-Annually

GLENN COUNTY:

CUPA GLENN: CUPA Facility List Cupa facility list

Date of Government Version: 01/22/2018
Date Data Arrived at EDR: 01/24/2018
Date Made Active in Reports: 03/14/2018
Number of Days to Update: 49

Source: Glenn County Air Pollution Control District
Telephone: 830-934-6500
Last EDR Contact: 10/13/2020
Next Scheduled EDR Contact: 02/01/2021
Data Release Frequency: No Update Planned

HUMBOLDT COUNTY:

CUPA HUMBOLDT: CUPA Facility List CUPA facility list.

Date of Government Version: 08/13/2020
Date Data Arrived at EDR: 08/17/2020
Date Made Active in Reports: 11/05/2020
Number of Days to Update: 80

Source: Humboldt County Environmental Health
Telephone: N/A
Last EDR Contact: 11/11/2020
Next Scheduled EDR Contact: 03/01/2021
Data Release Frequency: Semi-Annually

IMPERIAL COUNTY:

GOVERNMENT RECORDS SEARCHED / DATA CURRENCY TRACKING

CUPA IMPERIAL: CUPA Facility List Cupa facility list.

Date of Government Version: 10/14/2020
Date Data Arrived at EDR: 10/15/2020
Date Made Active in Reports: 01/05/2021
Number of Days to Update: 82

Source: San Diego Border Field Office
Telephone: 760-339-2777
Last EDR Contact: 10/13/2020
Next Scheduled EDR Contact: 02/01/2021
Data Release Frequency: Varies

INYO COUNTY:

CUPA INYO: CUPA Facility List Cupa facility list.

Date of Government Version: 04/02/2018
Date Data Arrived at EDR: 04/03/2018
Date Made Active in Reports: 06/14/2018
Number of Days to Update: 72

Source: Inyo County Environmental Health Services
Telephone: 760-878-0238
Last EDR Contact: 11/11/2020
Next Scheduled EDR Contact: 03/01/2021
Data Release Frequency: Varies

KERN COUNTY:

CUPA KERN: CUPA Facility List

A listing of sites included in the Kern County Hazardous Material Business Plan.

Date of Government Version: 07/28/2020
Date Data Arrived at EDR: 07/30/2020
Date Made Active in Reports: 10/13/2020
Number of Days to Update: 75

Source: Kern County Public Health
Telephone: 661-321-3000
Last EDR Contact: 10/28/2020
Next Scheduled EDR Contact: 02/15/2021
Data Release Frequency: Varies

UST KERN: Underground Storage Tank Sites & Tank Listing Kern County Sites and Tanks Listing.

Date of Government Version: 07/28/2020
Date Data Arrived at EDR: 07/30/2020
Date Made Active in Reports: 10/14/2020
Number of Days to Update: 76

Source: Kern County Environment Health Services Department
Telephone: 661-862-8700
Last EDR Contact: 10/28/2020
Next Scheduled EDR Contact: 02/15/2021
Data Release Frequency: Quarterly

KINGS COUNTY:

CUPA KINGS: CUPA Facility List

A listing of sites included in the county's Certified Unified Program Agency database. California's Secretary for Environmental Protection established the unified hazardous materials and hazardous waste regulatory program as required by chapter 6.11 of the California Health and Safety Code. The Unified Program consolidates the administration, permits, inspections, and enforcement activities.

Date of Government Version: 05/11/2020
Date Data Arrived at EDR: 05/12/2020
Date Made Active in Reports: 07/27/2020
Number of Days to Update: 76

Source: Kings County Department of Public Health
Telephone: 559-584-1411
Last EDR Contact: 12/15/2020
Next Scheduled EDR Contact: 03/01/2021
Data Release Frequency: Varies

LAKE COUNTY:

GOVERNMENT RECORDS SEARCHED / DATA CURRENCY TRACKING

CUPA LAKE: CUPA Facility List Cupa facility list

Date of Government Version: 08/13/2020
Date Data Arrived at EDR: 08/13/2020
Date Made Active in Reports: 10/23/2020
Number of Days to Update: 71

Source: Lake County Environmental Health
Telephone: 707-263-1164
Last EDR Contact: 01/11/2021
Next Scheduled EDR Contact: 04/26/2021
Data Release Frequency: Varies

LASSEN COUNTY:

CUPA LASSEN: CUPA Facility List Cupa facility list

Date of Government Version: 07/31/2020
Date Data Arrived at EDR: 08/21/2020
Date Made Active in Reports: 11/09/2020
Number of Days to Update: 80

Source: Lassen County Environmental Health
Telephone: 530-251-8528
Last EDR Contact: 10/13/2020
Next Scheduled EDR Contact: 02/01/2021
Data Release Frequency: Varies

LOS ANGELES COUNTY:

AOCONCERN: Key Areas of Concerns in Los Angeles County

San Gabriel Valley areas where VOC contamination is at or above the MCL as designated by region 9 EPA office. Date of Government Version: 3/30/2009 Exide Site area is a cleanup plan of lead-impacted soil surrounding the former Exide Facility as designated by the DTSC. Date of Government Version: 7/17/2017

Date of Government Version: 03/30/2009
Date Data Arrived at EDR: 03/31/2009
Date Made Active in Reports: 10/23/2009
Number of Days to Update: 206

Source: N/A
Telephone: N/A
Last EDR Contact: 12/09/2020
Next Scheduled EDR Contact: 03/29/2021
Data Release Frequency: No Update Planned

HMS LOS ANGELES: HMS: Street Number List

Industrial Waste and Underground Storage Tank Sites.

Date of Government Version: 10/19/2020
Date Data Arrived at EDR: 10/20/2020
Date Made Active in Reports: 01/12/2021
Number of Days to Update: 84

Source: Department of Public Works
Telephone: 626-458-3517
Last EDR Contact: 01/04/2021
Next Scheduled EDR Contact: 04/19/2021
Data Release Frequency: Semi-Annually

LF LOS ANGELES: List of Solid Waste Facilities Solid Waste Facilities in Los Angeles County.

Date of Government Version: 10/09/2020
Date Data Arrived at EDR: 10/09/2020
Date Made Active in Reports: 12/29/2020
Number of Days to Update: 81

Source: La County Department of Public Works
Telephone: 818-458-5185
Last EDR Contact: 01/12/2021
Next Scheduled EDR Contact: 04/26/2021
Data Release Frequency: Varies

LF LOS ANGELES CITY: City of Los Angeles Landfills

Landfills owned and maintained by the City of Los Angeles.

Date of Government Version: 12/31/2019
Date Data Arrived at EDR: 08/17/2020
Date Made Active in Reports: 11/05/2020
Number of Days to Update: 80

Source: Engineering & Construction Division
Telephone: 213-473-7869
Last EDR Contact: 01/11/2021
Next Scheduled EDR Contact: 04/26/2021
Data Release Frequency: Varies

GOVERNMENT RECORDS SEARCHED / DATA CURRENCY TRACKING

LOS ANGELES AST: Active & Inactive AST Inventory

A listing of active & inactive above ground petroleum storage tank site locations, located in the City of Los Angeles.

Date of Government Version: 06/01/2019	Source: Los Angeles Fire Department
Date Data Arrived at EDR: 06/25/2019	Telephone: 213-978-3800
Date Made Active in Reports: 08/22/2019	Last EDR Contact: 12/18/2020
Number of Days to Update: 58	Next Scheduled EDR Contact: 04/05/2021
	Data Release Frequency: Varies

LOS ANGELES CO LF METHANE: Methane Producing Landfills

This data was created on April 30, 2012 to represent known disposal sites in Los Angeles County that may produce and emanate methane gas. The shapefile contains disposal sites within Los Angeles County that once accepted degradable refuse material. Information used to create this data was extracted from a landfill survey performed by County Engineers (Major Waste System Map, 1973) as well as historical records from CalRecycle, Regional Water Quality Control Board, and Los Angeles County Department of Public Health

Date of Government Version: 04/30/2012	Source: Los Angeles County Department of Public Works
Date Data Arrived at EDR: 04/17/2019	Telephone: 626-458-6973
Date Made Active in Reports: 05/29/2019	Last EDR Contact: 01/11/2021
Number of Days to Update: 42	Next Scheduled EDR Contact: 04/26/2021
	Data Release Frequency: No Update Planned

LOS ANGELES HM: Active & Inactive Hazardous Materials Inventory

A listing of active & inactive hazardous materials facility locations, located in the City of Los Angeles.

Date of Government Version: 06/01/2019	Source: Los Angeles Fire Department
Date Data Arrived at EDR: 06/25/2019	Telephone: 213-978-3800
Date Made Active in Reports: 08/22/2019	Last EDR Contact: 12/18/2020
Number of Days to Update: 58	Next Scheduled EDR Contact: 04/05/2021
	Data Release Frequency: Varies

LOS ANGELES UST: Active & Inactive UST Inventory

A listing of active & inactive underground storage tank site locations and underground storage tank historical sites, located in the City of Los Angeles.

Date of Government Version: 06/01/2019	Source: Los Angeles Fire Department
Date Data Arrived at EDR: 06/25/2019	Telephone: 213-978-3800
Date Made Active in Reports: 08/22/2019	Last EDR Contact: 12/18/2020
Number of Days to Update: 58	Next Scheduled EDR Contact: 04/05/2021
	Data Release Frequency: Varies

SITE MIT LOS ANGELES: Site Mitigation List

Industrial sites that have had some sort of spill or complaint.

Date of Government Version: 07/20/2020	Source: Community Health Services
Date Data Arrived at EDR: 10/09/2020	Telephone: 323-890-7806
Date Made Active in Reports: 12/29/2020	Last EDR Contact: 01/12/2021
Number of Days to Update: 81	Next Scheduled EDR Contact: 04/26/2021
	Data Release Frequency: Annually

UST EL SEGUNDO: City of El Segundo Underground Storage Tank

Underground storage tank sites located in El Segundo city.

Date of Government Version: 01/21/2017	Source: City of El Segundo Fire Department
Date Data Arrived at EDR: 04/19/2017	Telephone: 310-524-2236
Date Made Active in Reports: 05/10/2017	Last EDR Contact: 10/07/2020
Number of Days to Update: 21	Next Scheduled EDR Contact: 01/25/2021
	Data Release Frequency: No Update Planned

GOVERNMENT RECORDS SEARCHED / DATA CURRENCY TRACKING

UST LONG BEACH: City of Long Beach Underground Storage Tank
Underground storage tank sites located in the city of Long Beach.

Date of Government Version: 04/22/2019	Source: City of Long Beach Fire Department
Date Data Arrived at EDR: 04/23/2019	Telephone: 562-570-2563
Date Made Active in Reports: 06/27/2019	Last EDR Contact: 10/13/2020
Number of Days to Update: 65	Next Scheduled EDR Contact: 02/01/2021
	Data Release Frequency: Varies

UST TORRANCE: City of Torrance Underground Storage Tank
Underground storage tank sites located in the city of Torrance.

Date of Government Version: 09/11/2020	Source: City of Torrance Fire Department
Date Data Arrived at EDR: 10/07/2020	Telephone: 310-618-2973
Date Made Active in Reports: 12/23/2020	Last EDR Contact: 10/05/2020
Number of Days to Update: 77	Next Scheduled EDR Contact: 02/01/2021
	Data Release Frequency: Semi-Annually

MADERA COUNTY:

CUPA MADERA: CUPA Facility List

A listing of sites included in the county's Certified Unified Program Agency database. California's Secretary for Environmental Protection established the unified hazardous materials and hazardous waste regulatory program as required by chapter 6.11 of the California Health and Safety Code. The Unified Program consolidates the administration, permits, inspections, and enforcement activities.

Date of Government Version: 08/10/2020	Source: Madera County Environmental Health
Date Data Arrived at EDR: 08/12/2020	Telephone: 559-675-7823
Date Made Active in Reports: 10/23/2020	Last EDR Contact: 11/11/2020
Number of Days to Update: 72	Next Scheduled EDR Contact: 03/01/2021
	Data Release Frequency: Varies

MARIN COUNTY:

UST MARIN: Underground Storage Tank Sites
Currently permitted USTs in Marin County.

Date of Government Version: 09/26/2018	Source: Public Works Department Waste Management
Date Data Arrived at EDR: 10/04/2018	Telephone: 415-473-6647
Date Made Active in Reports: 11/02/2018	Last EDR Contact: 12/21/2020
Number of Days to Update: 29	Next Scheduled EDR Contact: 04/12/2021
	Data Release Frequency: Semi-Annually

MERCED COUNTY:

CUPA MERCED: CUPA Facility List
CUPA facility list.

Date of Government Version: 07/28/2020	Source: Merced County Environmental Health
Date Data Arrived at EDR: 07/30/2020	Telephone: 209-381-1094
Date Made Active in Reports: 07/31/2020	Last EDR Contact: 11/11/2020
Number of Days to Update: 1	Next Scheduled EDR Contact: 03/01/2021
	Data Release Frequency: Varies

MONO COUNTY:

GOVERNMENT RECORDS SEARCHED / DATA CURRENCY TRACKING

CUPA MONO: CUPA Facility List CUPA Facility List

Date of Government Version: 08/20/2020
Date Data Arrived at EDR: 08/24/2020
Date Made Active in Reports: 11/09/2020
Number of Days to Update: 77

Source: Mono County Health Department
Telephone: 760-932-5580
Last EDR Contact: 11/15/2020
Next Scheduled EDR Contact: 03/08/3021
Data Release Frequency: Varies

MONTEREY COUNTY:

CUPA MONTEREY: CUPA Facility Listing CUPA Program listing from the Environmental Health Division.

Date of Government Version: 07/13/2020
Date Data Arrived at EDR: 07/15/2020
Date Made Active in Reports: 07/31/2020
Number of Days to Update: 16

Source: Monterey County Health Department
Telephone: 831-796-1297
Last EDR Contact: 12/21/2020
Next Scheduled EDR Contact: 04/12/2021
Data Release Frequency: Varies

NAPA COUNTY:

LUST NAPA: Sites With Reported Contamination A listing of leaking underground storage tank sites located in Napa county.

Date of Government Version: 01/09/2017
Date Data Arrived at EDR: 01/11/2017
Date Made Active in Reports: 03/02/2017
Number of Days to Update: 50

Source: Napa County Department of Environmental Management
Telephone: 707-253-4269
Last EDR Contact: 11/16/2020
Next Scheduled EDR Contact: 03/08/2021
Data Release Frequency: No Update Planned

UST NAPA: Closed and Operating Underground Storage Tank Sites Underground storage tank sites located in Napa county.

Date of Government Version: 09/05/2019
Date Data Arrived at EDR: 09/09/2019
Date Made Active in Reports: 10/31/2019
Number of Days to Update: 52

Source: Napa County Department of Environmental Management
Telephone: 707-253-4269
Last EDR Contact: 11/16/2020
Next Scheduled EDR Contact: 03/08/2021
Data Release Frequency: No Update Planned

NEVADA COUNTY:

CUPA NEVADA: CUPA Facility List CUPA facility list.

Date of Government Version: 07/29/2020
Date Data Arrived at EDR: 07/30/2020
Date Made Active in Reports: 10/13/2020
Number of Days to Update: 75

Source: Community Development Agency
Telephone: 530-265-1467
Last EDR Contact: 10/20/2020
Next Scheduled EDR Contact: 02/08/2021
Data Release Frequency: Varies

ORANGE COUNTY:

IND_SITE ORANGE: List of Industrial Site Cleanups Petroleum and non-petroleum spills.

GOVERNMENT RECORDS SEARCHED / DATA CURRENCY TRACKING

Date of Government Version: 06/10/2020
Date Data Arrived at EDR: 08/03/2020
Date Made Active in Reports: 10/19/2020
Number of Days to Update: 77

Source: Health Care Agency
Telephone: 714-834-3446
Last EDR Contact: 11/02/2020
Next Scheduled EDR Contact: 02/15/2021
Data Release Frequency: Annually

LUST ORANGE: List of Underground Storage Tank Cleanups
Orange County Underground Storage Tank Cleanups (LUST).

Date of Government Version: 07/02/2020
Date Data Arrived at EDR: 08/05/2020
Date Made Active in Reports: 10/23/2020
Number of Days to Update: 79

Source: Health Care Agency
Telephone: 714-834-3446
Last EDR Contact: 11/02/2020
Next Scheduled EDR Contact: 02/15/2021
Data Release Frequency: Quarterly

UST ORANGE: List of Underground Storage Tank Facilities
Orange County Underground Storage Tank Facilities (UST).

Date of Government Version: 07/01/2020
Date Data Arrived at EDR: 08/03/2020
Date Made Active in Reports: 10/19/2020
Number of Days to Update: 77

Source: Health Care Agency
Telephone: 714-834-3446
Last EDR Contact: 11/03/2020
Next Scheduled EDR Contact: 02/15/2021
Data Release Frequency: Quarterly

PLACER COUNTY:

MS PLACER: Master List of Facilities

List includes aboveground tanks, underground tanks and cleanup sites.

Date of Government Version: 11/24/2020
Date Data Arrived at EDR: 11/24/2020
Date Made Active in Reports: 11/25/2020
Number of Days to Update: 1

Source: Placer County Health and Human Services
Telephone: 530-745-2363
Last EDR Contact: 11/23/2020
Next Scheduled EDR Contact: 03/15/2021
Data Release Frequency: Semi-Annually

PLUMAS COUNTY:

CUPA PLUMAS: CUPA Facility List

Plumas County CUPA Program facilities.

Date of Government Version: 03/31/2019
Date Data Arrived at EDR: 04/23/2019
Date Made Active in Reports: 06/26/2019
Number of Days to Update: 64

Source: Plumas County Environmental Health
Telephone: 530-283-6355
Last EDR Contact: 10/13/2020
Next Scheduled EDR Contact: 02/01/2021
Data Release Frequency: Varies

RIVERSIDE COUNTY:

LUST RIVERSIDE: Listing of Underground Tank Cleanup Sites
Riverside County Underground Storage Tank Cleanup Sites (LUST).

Date of Government Version: 10/06/2020
Date Data Arrived at EDR: 10/07/2020
Date Made Active in Reports: 11/03/2020
Number of Days to Update: 27

Source: Department of Environmental Health
Telephone: 951-358-5055
Last EDR Contact: 12/09/2020
Next Scheduled EDR Contact: 03/29/2021
Data Release Frequency: Quarterly

GOVERNMENT RECORDS SEARCHED / DATA CURRENCY TRACKING

UST RIVERSIDE: Underground Storage Tank Tank List

Underground storage tank sites located in Riverside county.

Date of Government Version: 10/06/2020
Date Data Arrived at EDR: 10/07/2020
Date Made Active in Reports: 11/03/2020
Number of Days to Update: 27

Source: Department of Environmental Health
Telephone: 951-358-5055
Last EDR Contact: 12/09/2020
Next Scheduled EDR Contact: 03/29/2021
Data Release Frequency: Quarterly

SACRAMENTO COUNTY:

CS SACRAMENTO: Toxic Site Clean-Up List

List of sites where unauthorized releases of potentially hazardous materials have occurred.

Date of Government Version: 02/18/2020
Date Data Arrived at EDR: 03/31/2020
Date Made Active in Reports: 06/15/2020
Number of Days to Update: 76

Source: Sacramento County Environmental Management
Telephone: 916-875-8406
Last EDR Contact: 12/30/2020
Next Scheduled EDR Contact: 04/12/2021
Data Release Frequency: Quarterly

ML SACRAMENTO: Master Hazardous Materials Facility List

Any business that has hazardous materials on site - hazardous material storage sites, underground storage tanks, waste generators.

Date of Government Version: 02/24/2020
Date Data Arrived at EDR: 03/31/2020
Date Made Active in Reports: 06/17/2020
Number of Days to Update: 78

Source: Sacramento County Environmental Management
Telephone: 916-875-8406
Last EDR Contact: 12/30/2020
Next Scheduled EDR Contact: 04/12/2021
Data Release Frequency: Quarterly

SAN BENITO COUNTY:

CUPA SAN BENITO: CUPA Facility List

Cupa facility list

Date of Government Version: 08/04/2020
Date Data Arrived at EDR: 08/05/2020
Date Made Active in Reports: 10/22/2020
Number of Days to Update: 78

Source: San Benito County Environmental Health
Telephone: N/A
Last EDR Contact: 10/28/2020
Next Scheduled EDR Contact: 02/15/2021
Data Release Frequency: Varies

SAN BERNARDINO COUNTY:

PERMITS SAN BERNARDINO: Hazardous Material Permits

This listing includes underground storage tanks, medical waste handlers/generators, hazardous materials handlers, hazardous waste generators, and waste oil generators/handlers.

Date of Government Version: 08/04/2020
Date Data Arrived at EDR: 08/05/2020
Date Made Active in Reports: 10/26/2020
Number of Days to Update: 82

Source: San Bernardino County Fire Department Hazardous Materials Division
Telephone: 909-387-3041
Last EDR Contact: 10/28/2020
Next Scheduled EDR Contact: 02/15/2021
Data Release Frequency: Quarterly

SAN DIEGO COUNTY:

GOVERNMENT RECORDS SEARCHED / DATA CURRENCY TRACKING

HMMD SAN DIEGO: Hazardous Materials Management Division Database

The database includes: HE58 - This report contains the business name, site address, business phone number, establishment 'H' permit number, type of permit, and the business status. HE17 - In addition to providing the same information provided in the HE58 listing, HE17 provides inspection dates, violations received by the establishment, hazardous waste generated, the quantity, method of storage, treatment/disposal of waste and the hauler, and information on underground storage tanks. Unauthorized Release List - Includes a summary of environmental contamination cases in San Diego County (underground tank cases, non-tank cases, groundwater contamination, and soil contamination are included.)

Date of Government Version: 08/31/2020
Date Data Arrived at EDR: 08/31/2020
Date Made Active in Reports: 11/23/2020
Number of Days to Update: 84

Source: Hazardous Materials Management Division
Telephone: 619-338-2268
Last EDR Contact: 12/01/2020
Next Scheduled EDR Contact: 03/15/2021
Data Release Frequency: Quarterly

LF SAN DIEGO: Solid Waste Facilities

San Diego County Solid Waste Facilities.

Date of Government Version: 04/18/2018
Date Data Arrived at EDR: 04/24/2018
Date Made Active in Reports: 06/19/2018
Number of Days to Update: 56

Source: Department of Health Services
Telephone: 619-338-2209
Last EDR Contact: 11/16/2020
Next Scheduled EDR Contact: 02/01/2021
Data Release Frequency: Varies

SAN DIEGO CO LOP: Local Oversight Program Listing

A listing of all LOP release sites that are or were under the County of San Diego's jurisdiction. Included are closed or transferred cases, open cases, and cases that did not have a case type indicated. The cases without a case type are mostly complaints; however, some of them could be LOP cases.

Date of Government Version: 07/14/2020
Date Data Arrived at EDR: 07/16/2020
Date Made Active in Reports: 09/29/2020
Number of Days to Update: 75

Source: Department of Environmental Health
Telephone: 858-505-6874
Last EDR Contact: 10/13/2020
Next Scheduled EDR Contact: 02/01/2021
Data Release Frequency: Varies

SAN DIEGO CO SAM: Environmental Case Listing

The listing contains all underground tank release cases and projects pertaining to properties contaminated with hazardous substances that are actively under review by the Site Assessment and Mitigation Program.

Date of Government Version: 03/23/2010
Date Data Arrived at EDR: 06/15/2010
Date Made Active in Reports: 07/09/2010
Number of Days to Update: 24

Source: San Diego County Department of Environmental Health
Telephone: 619-338-2371
Last EDR Contact: 11/23/2020
Next Scheduled EDR Contact: 03/15/2021
Data Release Frequency: No Update Planned

SAN FRANCISCO COUNTY:

CUPA SAN FRANCISCO CO: CUPA Facility Listing

Cupa facilities

Date of Government Version: 08/03/2020
Date Data Arrived at EDR: 08/05/2020
Date Made Active in Reports: 10/22/2020
Number of Days to Update: 78

Source: San Francisco County Department of Environmental Health
Telephone: 415-252-3896
Last EDR Contact: 10/28/2020
Next Scheduled EDR Contact: 02/15/2021
Data Release Frequency: Varies

LUST SAN FRANCISCO: Local Oversight Facilities

A listing of leaking underground storage tank sites located in San Francisco county.

GOVERNMENT RECORDS SEARCHED / DATA CURRENCY TRACKING

Date of Government Version: 09/19/2008
Date Data Arrived at EDR: 09/19/2008
Date Made Active in Reports: 09/29/2008
Number of Days to Update: 10

Source: Department Of Public Health San Francisco County
Telephone: 415-252-3920
Last EDR Contact: 10/28/2020
Next Scheduled EDR Contact: 02/15/2021
Data Release Frequency: No Update Planned

UST SAN FRANCISCO: Underground Storage Tank Information

Underground storage tank sites located in San Francisco county.

Date of Government Version: 08/03/2020
Date Data Arrived at EDR: 08/05/2020
Date Made Active in Reports: 10/26/2020
Number of Days to Update: 82

Source: Department of Public Health
Telephone: 415-252-3920
Last EDR Contact: 10/28/2020
Next Scheduled EDR Contact: 02/15/2021
Data Release Frequency: Quarterly

SAN JOAQUIN COUNTY:

UST SAN JOAQUIN: San Joaquin Co. UST

A listing of underground storage tank locations in San Joaquin county.

Date of Government Version: 06/22/2018
Date Data Arrived at EDR: 06/26/2018
Date Made Active in Reports: 07/11/2018
Number of Days to Update: 15

Source: Environmental Health Department
Telephone: N/A
Last EDR Contact: 12/09/2020
Next Scheduled EDR Contact: 03/29/2021
Data Release Frequency: Semi-Annually

SAN LUIS OBISPO COUNTY:

CUPA SAN LUIS OBISPO: CUPA Facility List

Cupa Facility List.

Date of Government Version: 07/27/2020
Date Data Arrived at EDR: 08/12/2020
Date Made Active in Reports: 10/26/2020
Number of Days to Update: 75

Source: San Luis Obispo County Public Health Department
Telephone: 805-781-5596
Last EDR Contact: 11/11/2020
Next Scheduled EDR Contact: 03/01/2021
Data Release Frequency: Varies

SAN MATEO COUNTY:

BI SAN MATEO: Business Inventory

List includes Hazardous Materials Business Plan, hazardous waste generators, and underground storage tanks.

Date of Government Version: 02/20/2020
Date Data Arrived at EDR: 02/20/2020
Date Made Active in Reports: 04/24/2020
Number of Days to Update: 64

Source: San Mateo County Environmental Health Services Division
Telephone: 650-363-1921
Last EDR Contact: 12/11/2020
Next Scheduled EDR Contact: 03/22/2021
Data Release Frequency: Annually

LUST SAN MATEO: Fuel Leak List

A listing of leaking underground storage tank sites located in San Mateo county.

Date of Government Version: 03/29/2019
Date Data Arrived at EDR: 03/29/2019
Date Made Active in Reports: 05/29/2019
Number of Days to Update: 61

Source: San Mateo County Environmental Health Services Division
Telephone: 650-363-1921
Last EDR Contact: 12/01/2020
Next Scheduled EDR Contact: 03/22/2021
Data Release Frequency: Semi-Annually

SANTA BARBARA COUNTY:

GOVERNMENT RECORDS SEARCHED / DATA CURRENCY TRACKING

CUPA SANTA BARBARA: CUPA Facility Listing

CUPA Program Listing from the Environmental Health Services division.

Date of Government Version: 09/08/2011
Date Data Arrived at EDR: 09/09/2011
Date Made Active in Reports: 10/07/2011
Number of Days to Update: 28

Source: Santa Barbara County Public Health Department
Telephone: 805-686-8167
Last EDR Contact: 11/11/2020
Next Scheduled EDR Contact: 03/01/2021
Data Release Frequency: No Update Planned

SANTA CLARA COUNTY:

CUPA SANTA CLARA: Cupa Facility List

Cupa facility list

Date of Government Version: 08/20/2020
Date Data Arrived at EDR: 08/20/2020
Date Made Active in Reports: 11/09/2020
Number of Days to Update: 81

Source: Department of Environmental Health
Telephone: 408-918-1973
Last EDR Contact: 11/11/2020
Next Scheduled EDR Contact: 03/01/2021
Data Release Frequency: Varies

HIST LUST SANTA CLARA: HIST LUST - Fuel Leak Site Activity Report

A listing of open and closed leaking underground storage tanks. This listing is no longer updated by the county. Leaking underground storage tanks are now handled by the Department of Environmental Health.

Date of Government Version: 03/29/2005
Date Data Arrived at EDR: 03/30/2005
Date Made Active in Reports: 04/21/2005
Number of Days to Update: 22

Source: Santa Clara Valley Water District
Telephone: 408-265-2600
Last EDR Contact: 03/23/2009
Next Scheduled EDR Contact: 06/22/2009
Data Release Frequency: No Update Planned

LUST SANTA CLARA: LOP Listing

A listing of leaking underground storage tanks located in Santa Clara county.

Date of Government Version: 03/03/2014
Date Data Arrived at EDR: 03/05/2014
Date Made Active in Reports: 03/18/2014
Number of Days to Update: 13

Source: Department of Environmental Health
Telephone: 408-918-3417
Last EDR Contact: 11/16/2020
Next Scheduled EDR Contact: 03/08/2021
Data Release Frequency: No Update Planned

SAN JOSE HAZMAT: Hazardous Material Facilities

Hazardous material facilities, including underground storage tank sites.

Date of Government Version: 07/30/2020
Date Data Arrived at EDR: 07/31/2020
Date Made Active in Reports: 10/16/2020
Number of Days to Update: 77

Source: City of San Jose Fire Department
Telephone: 408-535-7694
Last EDR Contact: 10/28/2020
Next Scheduled EDR Contact: 02/15/2021
Data Release Frequency: Annually

SANTA CRUZ COUNTY:

CUPA SANTA CRUZ: CUPA Facility List

CUPA facility listing.

Date of Government Version: 01/21/2017
Date Data Arrived at EDR: 02/22/2017
Date Made Active in Reports: 05/23/2017
Number of Days to Update: 90

Source: Santa Cruz County Environmental Health
Telephone: 831-464-2761
Last EDR Contact: 11/11/2020
Next Scheduled EDR Contact: 03/01/2021
Data Release Frequency: Varies

SHASTA COUNTY:

GOVERNMENT RECORDS SEARCHED / DATA CURRENCY TRACKING

CUPA SHASTA: CUPA Facility List Cupa Facility List.

Date of Government Version: 06/15/2017
Date Data Arrived at EDR: 06/19/2017
Date Made Active in Reports: 08/09/2017
Number of Days to Update: 51

Source: Shasta County Department of Resource Management
Telephone: 530-225-5789
Last EDR Contact: 11/11/2020
Next Scheduled EDR Contact: 03/01/2021
Data Release Frequency: Varies

SOLANO COUNTY:

LUST SOLANO: Leaking Underground Storage Tanks

A listing of leaking underground storage tank sites located in Solano county.

Date of Government Version: 06/04/2019
Date Data Arrived at EDR: 06/06/2019
Date Made Active in Reports: 08/13/2019
Number of Days to Update: 68

Source: Solano County Department of Environmental Management
Telephone: 707-784-6770
Last EDR Contact: 06/03/2019
Next Scheduled EDR Contact: 03/15/2021
Data Release Frequency: Quarterly

UST SOLANO: Underground Storage Tanks

Underground storage tank sites located in Solano county.

Date of Government Version: 08/25/2020
Date Data Arrived at EDR: 08/26/2020
Date Made Active in Reports: 09/16/2020
Number of Days to Update: 21

Source: Solano County Department of Environmental Management
Telephone: 707-784-6770
Last EDR Contact: 12/03/2020
Next Scheduled EDR Contact: 03/15/2021
Data Release Frequency: Quarterly

SONOMA COUNTY:

CUPA SONOMA: Cupa Facility List Cupa Facility list

Date of Government Version: 12/15/2020
Date Data Arrived at EDR: 12/16/2020
Date Made Active in Reports: 12/23/2020
Number of Days to Update: 7

Source: County of Sonoma Fire & Emergency Services Department
Telephone: 707-565-1174
Last EDR Contact: 12/15/2020
Next Scheduled EDR Contact: 04/05/2021
Data Release Frequency: Varies

LUST SONOMA: Leaking Underground Storage Tank Sites

A listing of leaking underground storage tank sites located in Sonoma county.

Date of Government Version: 09/18/2020
Date Data Arrived at EDR: 09/22/2020
Date Made Active in Reports: 12/14/2020
Number of Days to Update: 83

Source: Department of Health Services
Telephone: 707-565-6565
Last EDR Contact: 12/15/2020
Next Scheduled EDR Contact: 04/05/2021
Data Release Frequency: Quarterly

STANISLAUS COUNTY:

CUPA STANISLAUS: CUPA Facility List Cupa facility list

Date of Government Version: 10/01/2020
Date Data Arrived at EDR: 10/06/2020
Date Made Active in Reports: 12/22/2020
Number of Days to Update: 77

Source: Stanislaus County Department of Environmental Protection
Telephone: 209-525-6751
Last EDR Contact: 01/11/2021
Next Scheduled EDR Contact: 04/26/2021
Data Release Frequency: Varies

SUTTER COUNTY:

GOVERNMENT RECORDS SEARCHED / DATA CURRENCY TRACKING

UST SUTTER: Underground Storage Tanks

Underground storage tank sites located in Sutter county.

Date of Government Version: 08/25/2020
Date Data Arrived at EDR: 08/26/2020
Date Made Active in Reports: 11/17/2020
Number of Days to Update: 83

Source: Sutter County Environmental Health Services
Telephone: 530-822-7500
Last EDR Contact: 11/23/2020
Next Scheduled EDR Contact: 03/15/2021
Data Release Frequency: Semi-Annually

TEHAMA COUNTY:

CUPA TEHAMA: CUPA Facility List

Cupa facilities

Date of Government Version: 08/11/2020
Date Data Arrived at EDR: 08/12/2020
Date Made Active in Reports: 10/26/2020
Number of Days to Update: 75

Source: Tehama County Department of Environmental Health
Telephone: 530-527-8020
Last EDR Contact: 11/11/2020
Next Scheduled EDR Contact: 02/15/2021
Data Release Frequency: Varies

TRINITY COUNTY:

CUPA TRINITY: CUPA Facility List

Cupa facility list

Date of Government Version: 10/14/2020
Date Data Arrived at EDR: 10/15/2020
Date Made Active in Reports: 01/05/2021
Number of Days to Update: 82

Source: Department of Toxic Substances Control
Telephone: 760-352-0381
Last EDR Contact: 10/13/2020
Next Scheduled EDR Contact: 02/01/2021
Data Release Frequency: Varies

TULARE COUNTY:

CUPA TULARE: CUPA Facility List

Cupa program facilities

Date of Government Version: 08/06/2020
Date Data Arrived at EDR: 08/06/2020
Date Made Active in Reports: 10/26/2020
Number of Days to Update: 81

Source: Tulare County Environmental Health Services Division
Telephone: 559-624-7400
Last EDR Contact: 10/28/2020
Next Scheduled EDR Contact: 02/15/2021
Data Release Frequency: Varies

TUOLUMNE COUNTY:

CUPA TUOLUMNE: CUPA Facility List

Cupa facility list

Date of Government Version: 04/23/2018
Date Data Arrived at EDR: 04/25/2018
Date Made Active in Reports: 06/25/2018
Number of Days to Update: 61

Source: Division of Environmental Health
Telephone: 209-533-5633
Last EDR Contact: 10/13/2020
Next Scheduled EDR Contact: 02/01/2021
Data Release Frequency: Varies

VENTURA COUNTY:

GOVERNMENT RECORDS SEARCHED / DATA CURRENCY TRACKING

BWT VENTURA: Business Plan, Hazardous Waste Producers, and Operating Underground Tanks

The BWT list indicates by site address whether the Environmental Health Division has Business Plan (B), Waste Producer (W), and/or Underground Tank (T) information.

Date of Government Version: 09/28/2020	Source: Ventura County Environmental Health Division
Date Data Arrived at EDR: 10/22/2020	Telephone: 805-654-2813
Date Made Active in Reports: 01/12/2021	Last EDR Contact: 10/19/2020
Number of Days to Update: 82	Next Scheduled EDR Contact: 02/01/2021
	Data Release Frequency: Quarterly

LF VENTURA: Inventory of Illegal Abandoned and Inactive Sites

Ventura County Inventory of Closed, Illegal Abandoned, and Inactive Sites.

Date of Government Version: 12/01/2011	Source: Environmental Health Division
Date Data Arrived at EDR: 12/01/2011	Telephone: 805-654-2813
Date Made Active in Reports: 01/19/2012	Last EDR Contact: 12/21/2020
Number of Days to Update: 49	Next Scheduled EDR Contact: 04/12/2021
	Data Release Frequency: No Update Planned

LUST VENTURA: Listing of Underground Tank Cleanup Sites

Ventura County Underground Storage Tank Cleanup Sites (LUST).

Date of Government Version: 05/29/2008	Source: Environmental Health Division
Date Data Arrived at EDR: 06/24/2008	Telephone: 805-654-2813
Date Made Active in Reports: 07/31/2008	Last EDR Contact: 11/05/2020
Number of Days to Update: 37	Next Scheduled EDR Contact: 02/22/2021
	Data Release Frequency: No Update Planned

MED WASTE VENTURA: Medical Waste Program List

To protect public health and safety and the environment from potential exposure to disease causing agents, the Environmental Health Division Medical Waste Program regulates the generation, handling, storage, treatment and disposal of medical waste throughout the County.

Date of Government Version: 09/28/2020	Source: Ventura County Resource Management Agency
Date Data Arrived at EDR: 10/22/2020	Telephone: 805-654-2813
Date Made Active in Reports: 01/12/2021	Last EDR Contact: 10/19/2020
Number of Days to Update: 82	Next Scheduled EDR Contact: 02/01/2021
	Data Release Frequency: Quarterly

UST VENTURA: Underground Tank Closed Sites List

Ventura County Operating Underground Storage Tank Sites (UST)/Underground Tank Closed Sites List.

Date of Government Version: 08/26/2020	Source: Environmental Health Division
Date Data Arrived at EDR: 09/08/2020	Telephone: 805-654-2813
Date Made Active in Reports: 12/01/2020	Last EDR Contact: 12/08/2020
Number of Days to Update: 84	Next Scheduled EDR Contact: 03/22/2021
	Data Release Frequency: Quarterly

YOLO COUNTY:

UST YOLO: Underground Storage Tank Comprehensive Facility Report

Underground storage tank sites located in Yolo county.

Date of Government Version: 12/21/2020	Source: Yolo County Department of Health
Date Data Arrived at EDR: 12/23/2020	Telephone: 530-666-8646
Date Made Active in Reports: 01/04/2021	Last EDR Contact: 12/20/2020
Number of Days to Update: 12	Next Scheduled EDR Contact: 04/11/2021
	Data Release Frequency: Annually

YUBA COUNTY:

GOVERNMENT RECORDS SEARCHED / DATA CURRENCY TRACKING

CUPA YUBA: CUPA Facility List

CUPA facility listing for Yuba County.

Date of Government Version: 08/06/2020
Date Data Arrived at EDR: 08/07/2020
Date Made Active in Reports: 10/26/2020
Number of Days to Update: 80

Source: Yuba County Environmental Health Department
Telephone: 530-749-7523
Last EDR Contact: 11/03/2020
Next Scheduled EDR Contact: 02/08/2021
Data Release Frequency: Varies

OTHER DATABASE(S)

Depending on the geographic area covered by this report, the data provided in these specialty databases may or may not be complete. For example, the existence of wetlands information data in a specific report does not mean that all wetlands in the area covered by the report are included. Moreover, the absence of any reported wetlands information does not necessarily mean that wetlands do not exist in the area covered by the report.

CT MANIFEST: Hazardous Waste Manifest Data

Facility and manifest data. Manifest is a document that lists and tracks hazardous waste from the generator through transporters to a tsd facility.

Date of Government Version: 08/10/2020
Date Data Arrived at EDR: 10/20/2020
Date Made Active in Reports: 11/02/2020
Number of Days to Update: 13

Source: Department of Energy & Environmental Protection
Telephone: 860-424-3375
Last EDR Contact: 11/09/2020
Next Scheduled EDR Contact: 02/22/2021
Data Release Frequency: No Update Planned

NJ MANIFEST: Manifest Information

Hazardous waste manifest information.

Date of Government Version: 12/31/2018
Date Data Arrived at EDR: 04/10/2019
Date Made Active in Reports: 05/16/2019
Number of Days to Update: 36

Source: Department of Environmental Protection
Telephone: N/A
Last EDR Contact: 01/08/2021
Next Scheduled EDR Contact: 04/19/2021
Data Release Frequency: Annually

NY MANIFEST: Facility and Manifest Data

Manifest is a document that lists and tracks hazardous waste from the generator through transporters to a TSD facility.

Date of Government Version: 01/01/2019
Date Data Arrived at EDR: 04/29/2020
Date Made Active in Reports: 07/10/2020
Number of Days to Update: 72

Source: Department of Environmental Conservation
Telephone: 518-402-8651
Last EDR Contact: 10/30/2020
Next Scheduled EDR Contact: 02/08/2021
Data Release Frequency: Quarterly

PA MANIFEST: Manifest Information

Hazardous waste manifest information.

Date of Government Version: 06/30/2018
Date Data Arrived at EDR: 07/19/2019
Date Made Active in Reports: 09/10/2019
Number of Days to Update: 53

Source: Department of Environmental Protection
Telephone: 717-783-8990
Last EDR Contact: 01/11/2021
Next Scheduled EDR Contact: 04/26/2021
Data Release Frequency: Annually

RI MANIFEST: Manifest information

Hazardous waste manifest information

Date of Government Version: 12/31/2018
Date Data Arrived at EDR: 10/02/2019
Date Made Active in Reports: 12/10/2019
Number of Days to Update: 69

Source: Department of Environmental Management
Telephone: 401-222-2797
Last EDR Contact: 11/11/2020
Next Scheduled EDR Contact: 03/01/2021
Data Release Frequency: Annually

GOVERNMENT RECORDS SEARCHED / DATA CURRENCY TRACKING

WI MANIFEST: Manifest Information

Hazardous waste manifest information.

Date of Government Version: 05/31/2018
Date Data Arrived at EDR: 06/19/2019
Date Made Active in Reports: 09/03/2019
Number of Days to Update: 76

Source: Department of Natural Resources
Telephone: N/A
Last EDR Contact: 12/03/2020
Next Scheduled EDR Contact: 03/22/2021
Data Release Frequency: Annually

Oil/Gas Pipelines

Source: Endeavor Business Media

Petroleum Bundle (Crude Oil, Refined Products, Petrochemicals, Gas Liquids (LPG/NGL), and Specialty Gases (Miscellaneous)) N = Natural Gas Bundle (Natural Gas, Gas Liquids (LPG/NGL), and Specialty Gases (Miscellaneous)). This map includes information copyrighted by Endeavor Business Media. This information is provided on a best effort basis and Endeavor Business Media does not guarantee its accuracy nor warrant its fitness for any particular purpose. Such information has been reprinted with the permission of Endeavor Business Media.

Electric Power Transmission Line Data

Source: Endeavor Business Media

This map includes information copyrighted by Endeavor Business Media. This information is provided on a best effort basis and Endeavor Business Media does not guarantee its accuracy nor warrant its fitness for any particular purpose. Such information has been reprinted with the permission of Endeavor Business Media.

Sensitive Receptors: There are individuals deemed sensitive receptors due to their fragile immune systems and special sensitivity to environmental discharges. These sensitive receptors typically include the elderly, the sick, and children. While the location of all sensitive receptors cannot be determined, EDR indicates those buildings and facilities - schools, daycares, hospitals, medical centers, and nursing homes - where individuals who are sensitive receptors are likely to be located.

AHA Hospitals:

Source: American Hospital Association, Inc.
Telephone: 312-280-5991

The database includes a listing of hospitals based on the American Hospital Association's annual survey of hospitals.

Medical Centers: Provider of Services Listing

Source: Centers for Medicare & Medicaid Services
Telephone: 410-786-3000

A listing of hospitals with Medicare provider number, produced by Centers of Medicare & Medicaid Services, a federal agency within the U.S. Department of Health and Human Services.

Nursing Homes

Source: National Institutes of Health
Telephone: 301-594-6248

Information on Medicare and Medicaid certified nursing homes in the United States.

Public Schools

Source: National Center for Education Statistics
Telephone: 202-502-7300

The National Center for Education Statistics' primary database on elementary and secondary public education in the United States. It is a comprehensive, annual, national statistical database of all public elementary and secondary schools and school districts, which contains data that are comparable across all states.

Private Schools

Source: National Center for Education Statistics
Telephone: 202-502-7300

The National Center for Education Statistics' primary database on private school locations in the United States.

Daycare Centers: Licensed Facilities

Source: Department of Social Services
Telephone: 916-657-4041

Flood Zone Data: This data was obtained from the Federal Emergency Management Agency (FEMA). It depicts 100-year and 500-year flood zones as defined by FEMA. It includes the National Flood Hazard Layer (NFHL) which incorporates Flood Insurance Rate Map (FIRM) data and Q3 data from FEMA in areas not covered by NFHL.

Source: FEMA
Telephone: 877-336-2627
Date of Government Version: 2003, 2015

GOVERNMENT RECORDS SEARCHED / DATA CURRENCY TRACKING

NWI: National Wetlands Inventory. This data, available in select counties across the country, was obtained by EDR in 2002, 2005 and 2010 from the U.S. Fish and Wildlife Service.

State Wetlands Data: Wetland Inventory
Source: Department of Fish and Wildlife
Telephone: 916-445-0411

STREET AND ADDRESS INFORMATION

© 2015 TomTom North America, Inc. All rights reserved. This material is proprietary and the subject of copyright protection and other intellectual property rights owned by or licensed to Tele Atlas North America, Inc. The use of this material is subject to the terms of a license agreement. You will be held liable for any unauthorized copying or disclosure of this material.

Appendix B. Historical Aerial Photographs

This page is intentionally blank.



Simi Valley Double Track Project

Simi Valley Double Track Project

Simi Valley, CA 93063

Inquiry Number: 6328836.2

January 15, 2021

The EDR Aerial Photo Decade Package



6 Armstrong Road, 4th floor
Shelton, CT 06484
Toll Free: 800.352.0050
www.edrnet.com

Date EDR Searched Historical Sources:

Aerial Photography January 15, 2021

Target Property:

Simi Valley Double Track Project

Simi Valley, CA 93063

<u><i>Year</i></u>	<u><i>Scale</i></u>	<u><i>Details</i></u>	<u><i>Source</i></u>
1947	Aerial Photograph. Scale: 1"=1000'	Flight Year: 1947	USGS
1952_53	Aerial Photograph. Scale: 1"=1000'	Flight Year: 1952_53	USGS
1959	Aerial Photograph. Scale: 1"=1000'	Flight Year: 1959	USDA
1967	Aerial Photograph. Scale: 1"=1000'	Flight Year: 1967	USGS
1969	Aerial Photograph. Scale: 1"=1000'	Flight Year: 1969	USGS
1978	Aerial Photograph. Scale: 1"=1000'	Flight Year: 1978	USDA
1985_86	Aerial Photograph. Scale: 1"=1000'	Flight Year: 1985_86	USDA
1994_95	Aerial Photograph. Scale: 1"=1000'	Flight Year: 1994_95	USGS/DOQQ
2005	Aerial Photograph. Scale: 1"=1000'	Flight Year: 2005	USDA/NAIP
2010	Aerial Photograph. Scale: 1"=1000'	Flight Year: 2010	USDA/NAIP
2014	Aerial Photograph. Scale: 1"=1000'	Flight Year: 2014	USDA/NAIP
2020	Aerial Photograph. Scale: 1"=1000'	Flight Year: 2020	USDA/NAIP

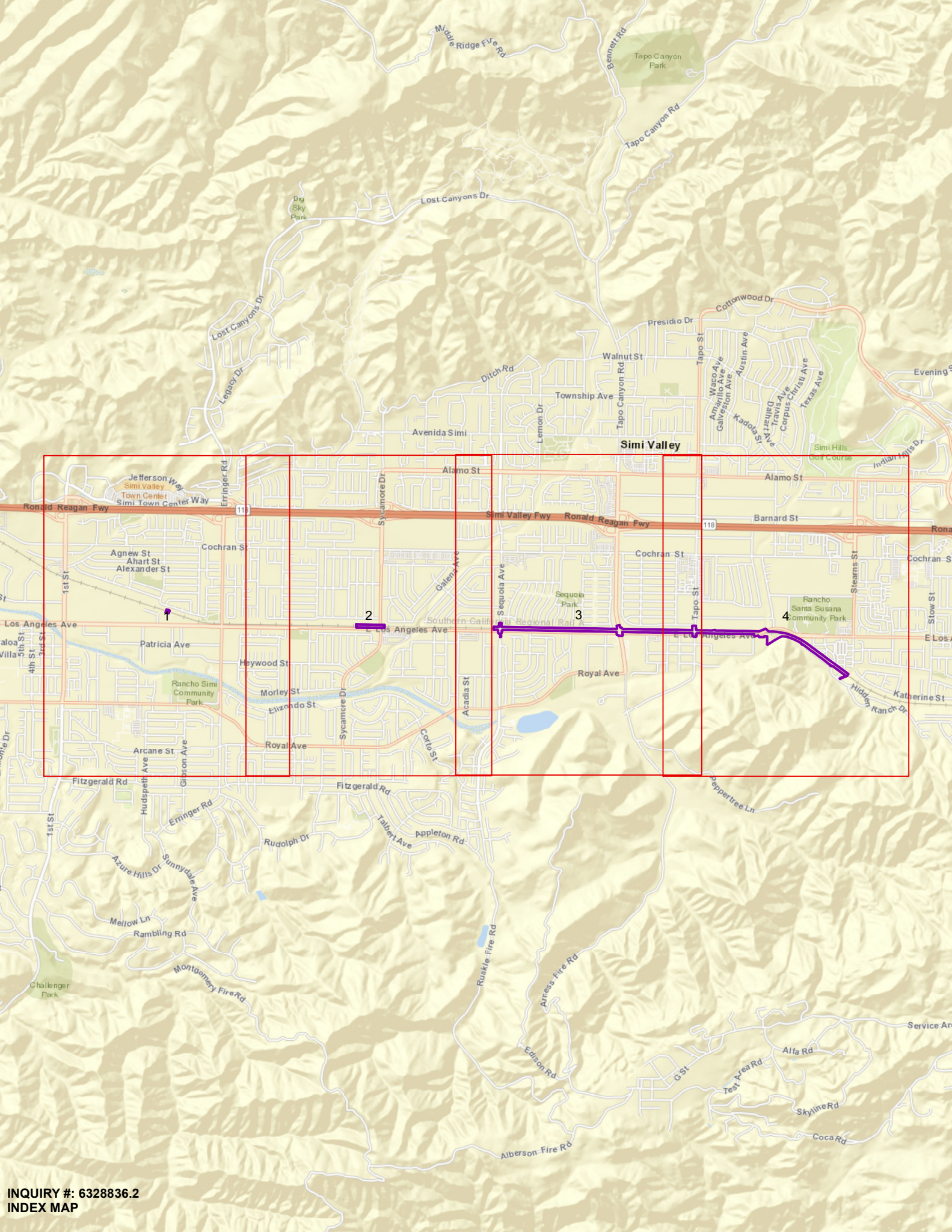

INQUIRY #: 6328836.2
INDEX MAP



RY # 6328836.2
1947
E. 1"=1000'



INQUIRY #: 6328836.2
YEAR: 1947
SCALE: 1"=1000'

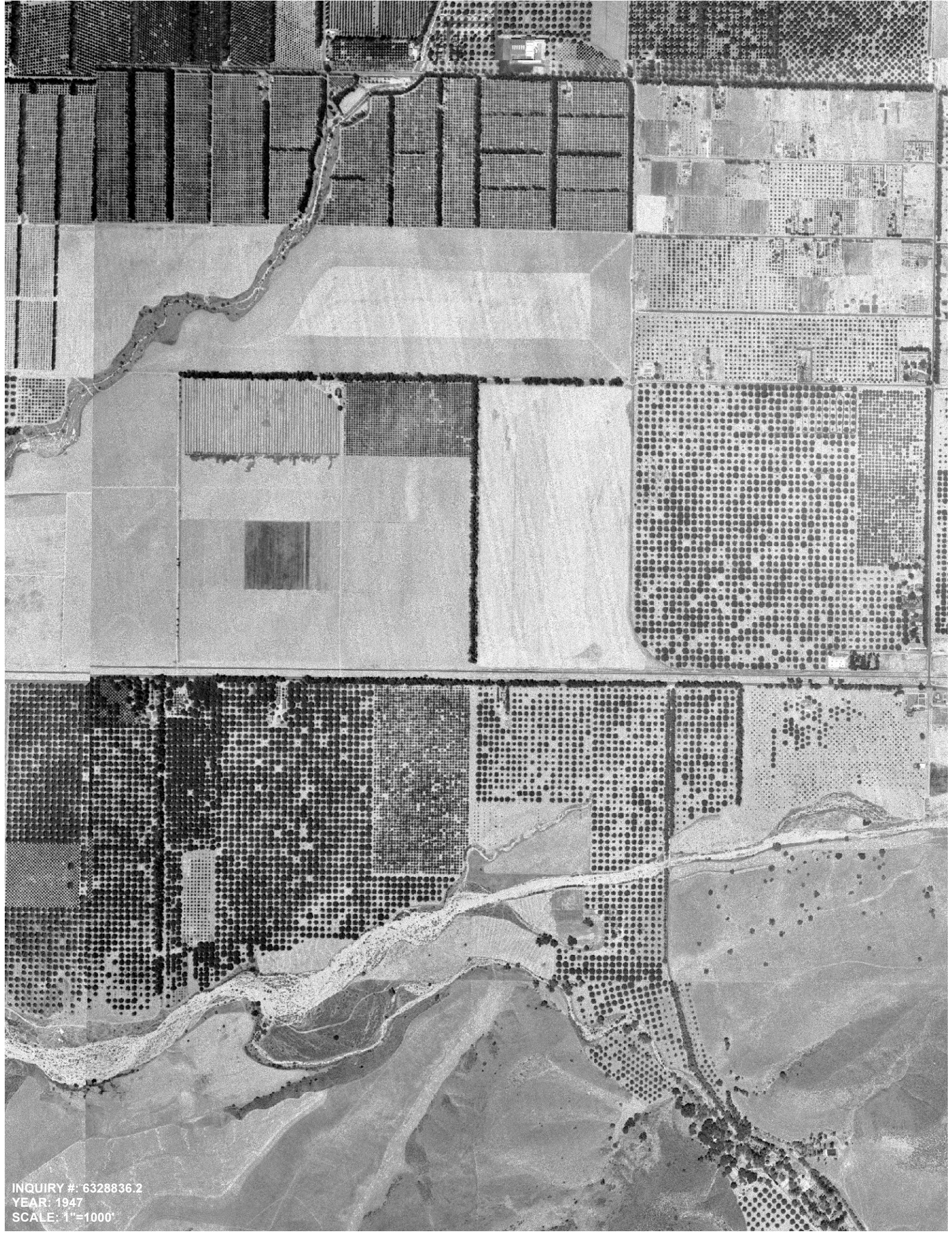

INQUIRY #: 6328836.2
YEAR: 1947
SCALE: 1"=1000'



INQUIRY #: 6328836.2
YEAR: 1947
SCALE: 1"=1000'



INQUIRY #: 6328836.2
YEAR: 1953
SCALE: 1"=1000'



INQUIRY #: 6328836.2
YEAR: 1953
SCALE: 1"=1000'



INQUIRY #: 6328836.2
YEAR: 1953
SCALE: 1"=1000'



INQUIRY #: 6328836.2
YEAR: 1953
SCALE: 1"=1000'

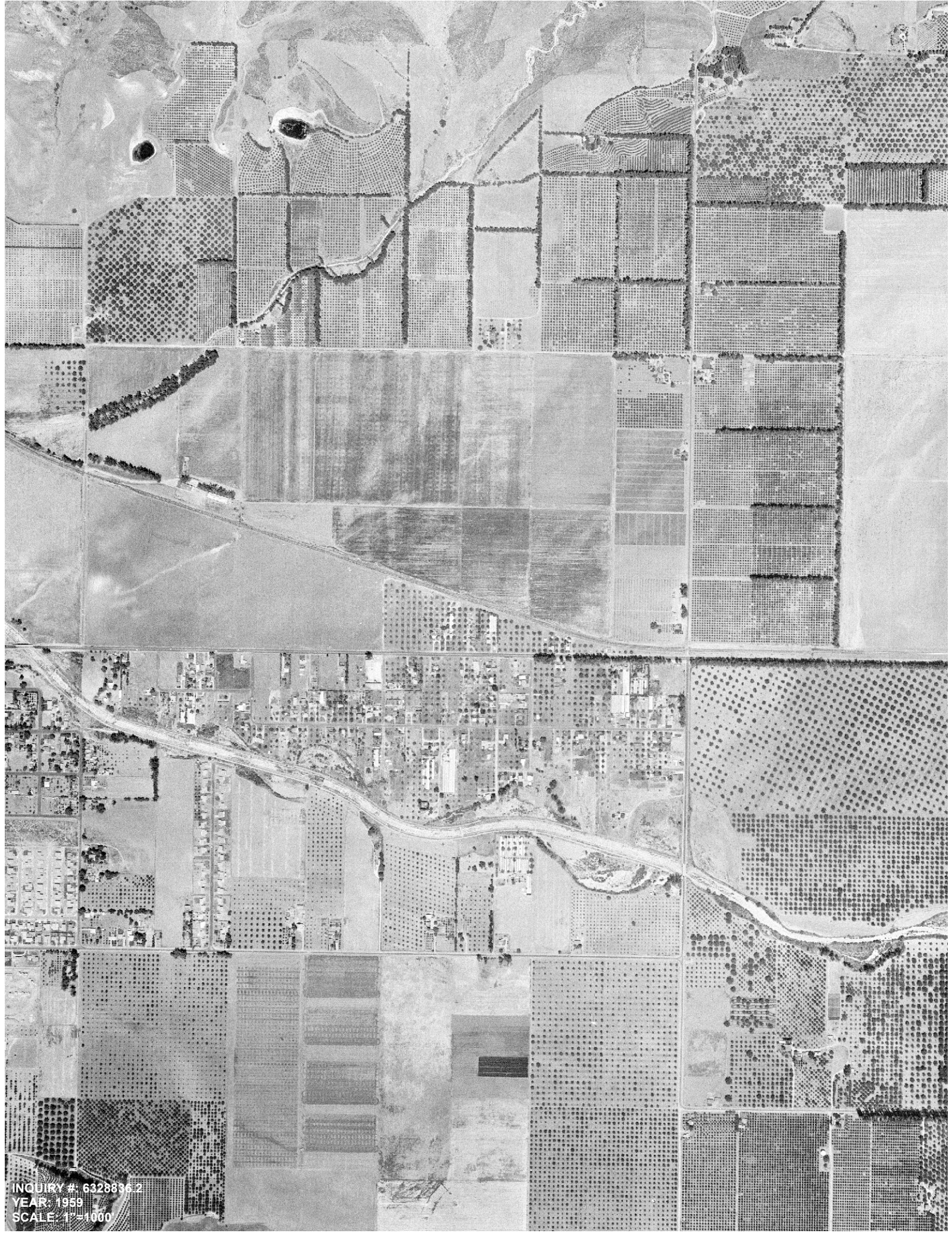

INQUIRY #: 6328836.2
YEAR: 1959
SCALE: 1"=1000



INQUIRY # 6325636-2
YEAR: 1959
SCALE: 1"=1000'



INQUIRY #: 6328836.2
YEAR: 1959
SCALE: 1"=1000'

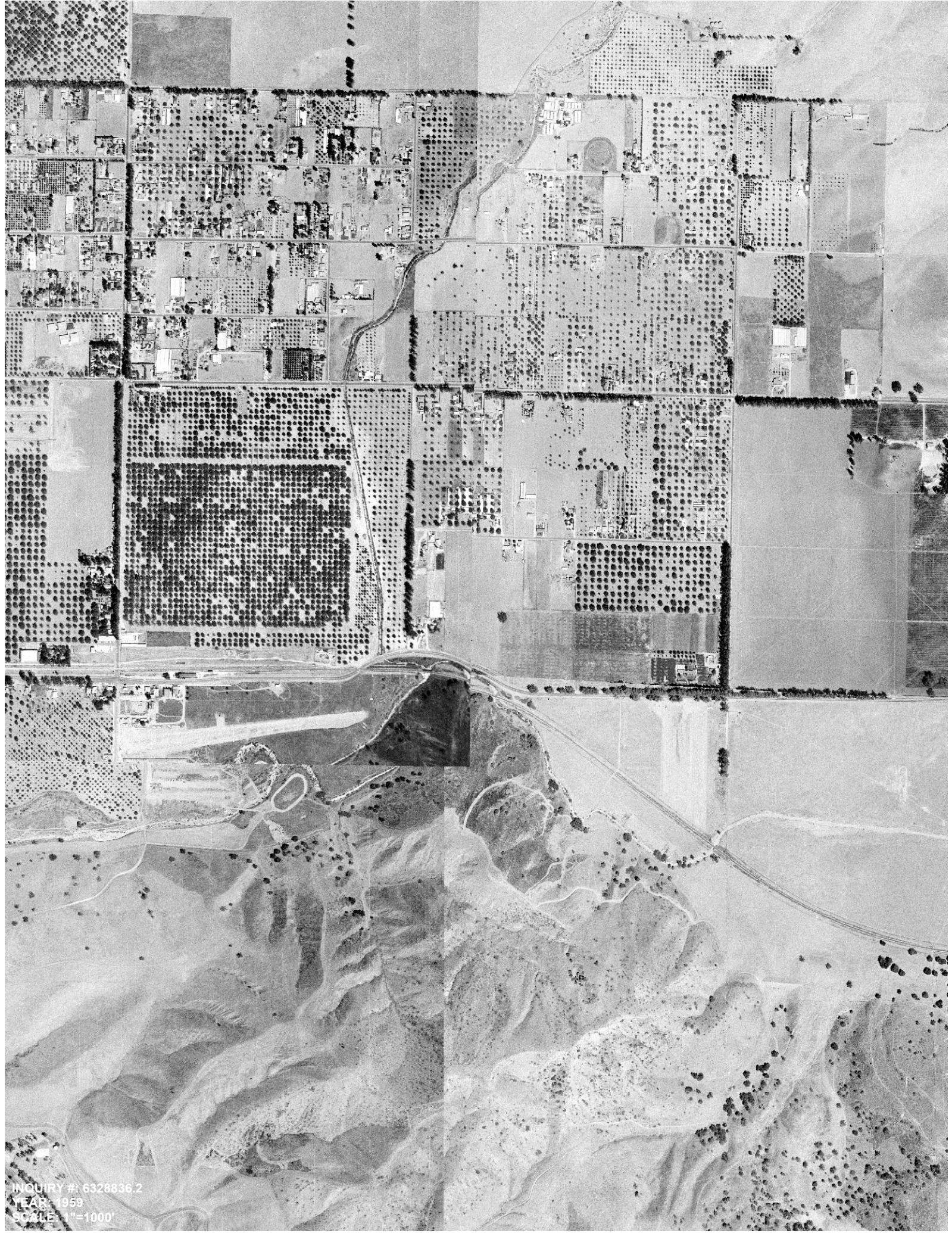

INQUIRY #: 6328836.2
YEAR: 1959
SCALE: 1"=4000'



INQUIRY #: 6328836.2
YEAR: 1967
SCALE: 1"=1000'

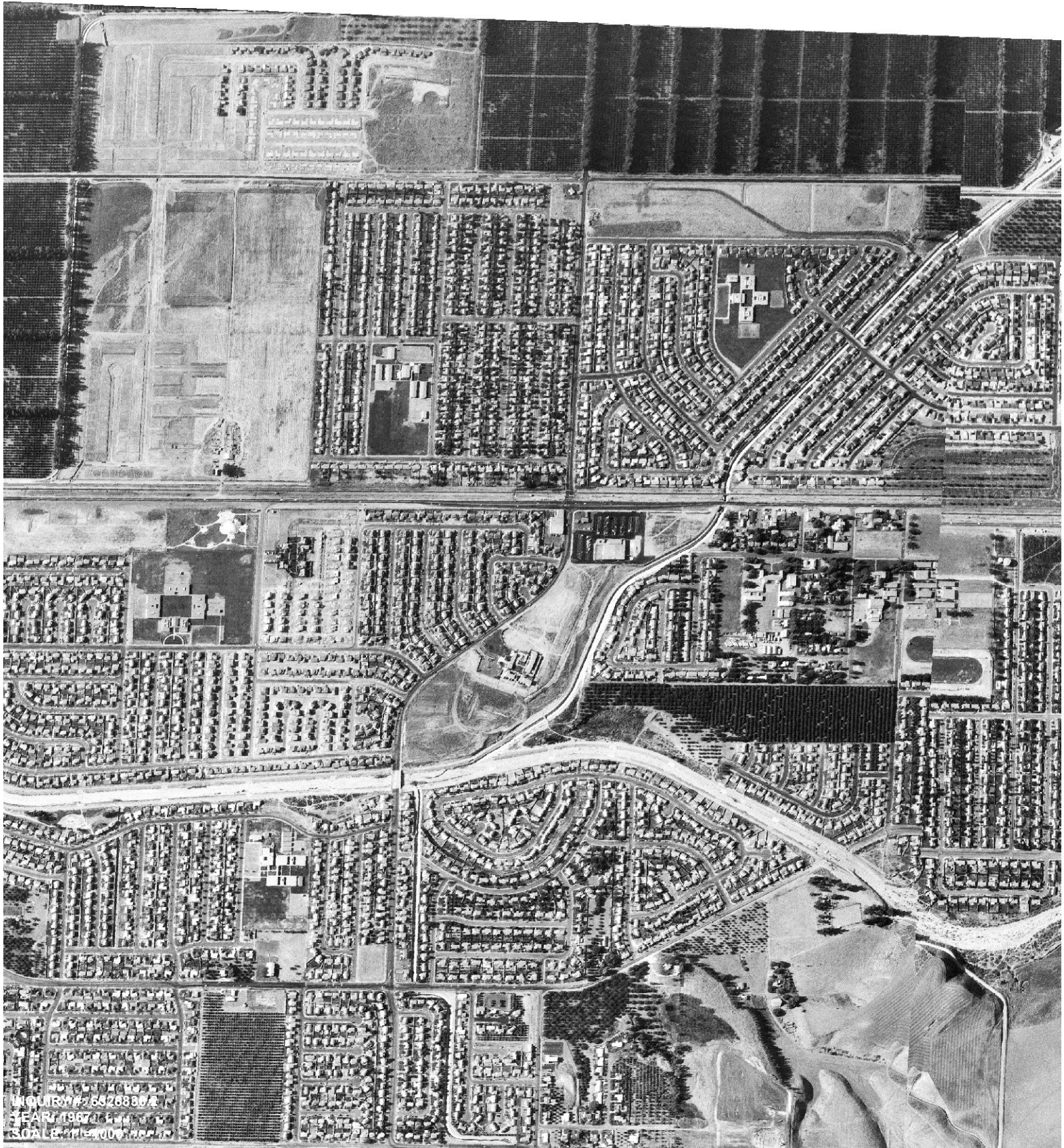

INQUIRY # 6626880
YEAR 1967
SCALE 1:10000

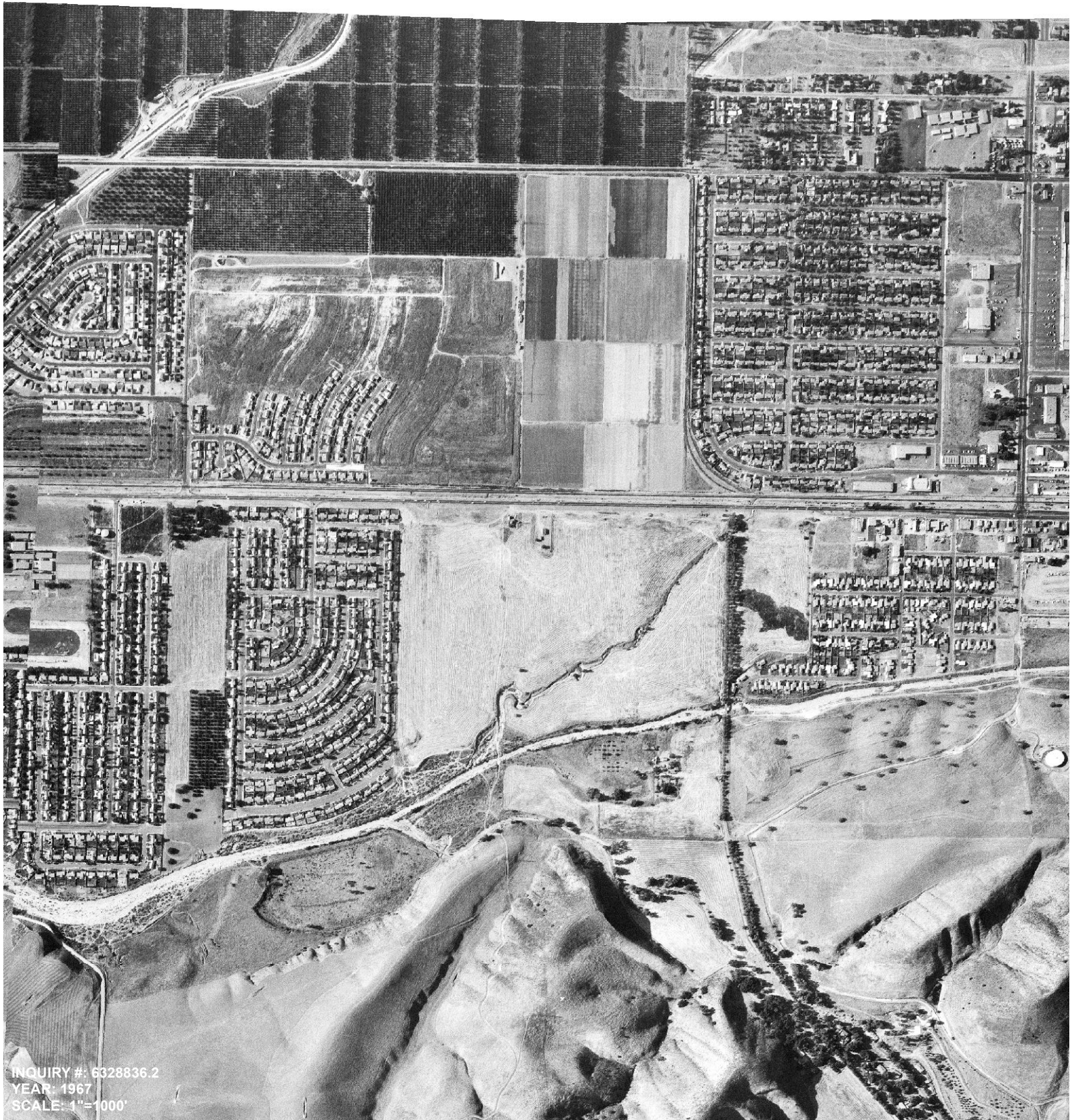

INQUIRY #: 6328836.2
YEAR: 1967
SCALE: 1"=1000'

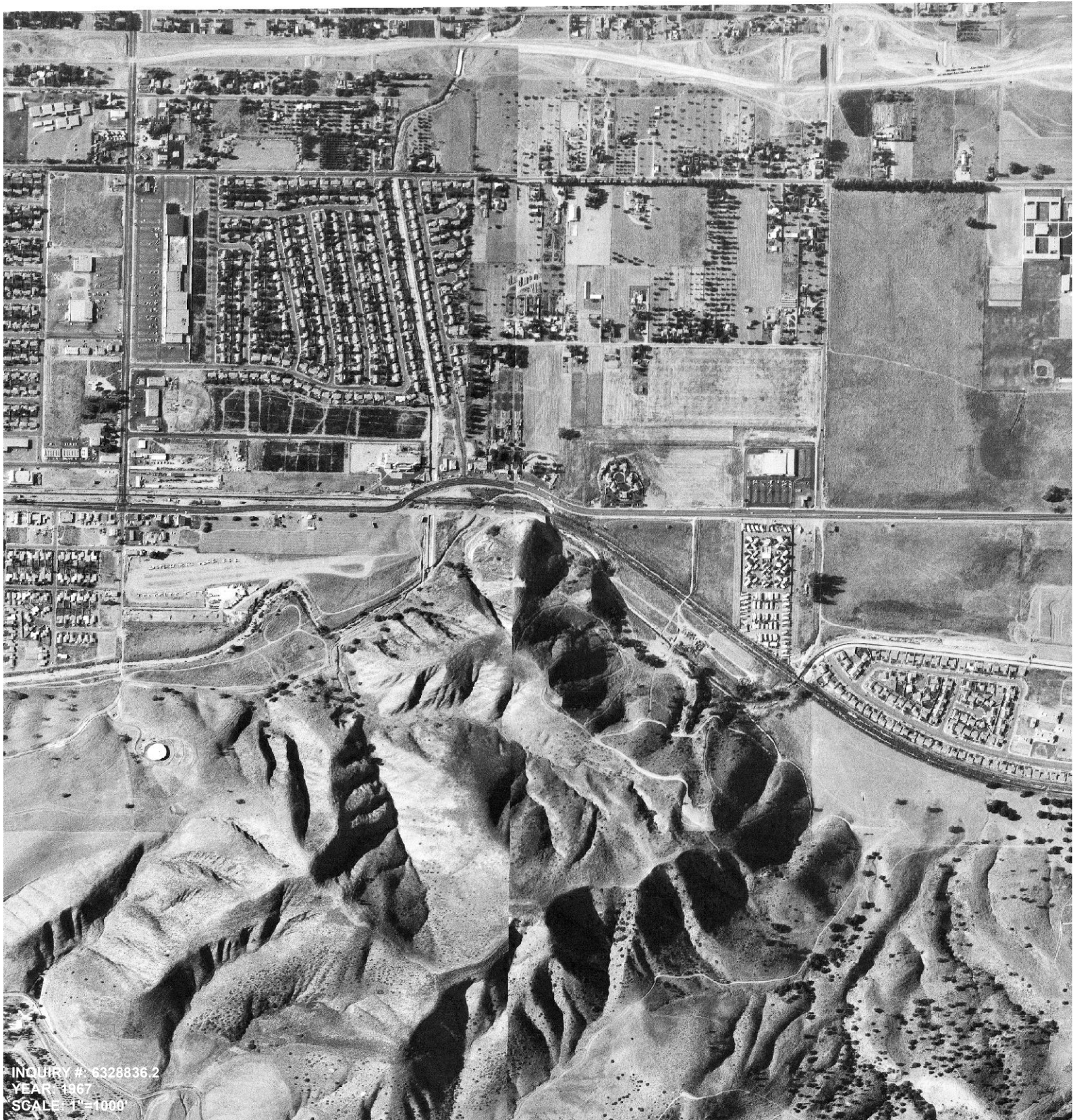

INQUIRY #: 6328836.2
YEAR: 1967
SCALE: 1"=1000'



INQUIRY #: 6328836.2
YEAR: 1969
SCALE: 1"=1000'



INQUIRY #: 632836-2
YEAR: 1968
SCALE: 1" = 100'



INQUIRY #: 6328836.2
YEAR: 1969
SCALE: 1"=1000'

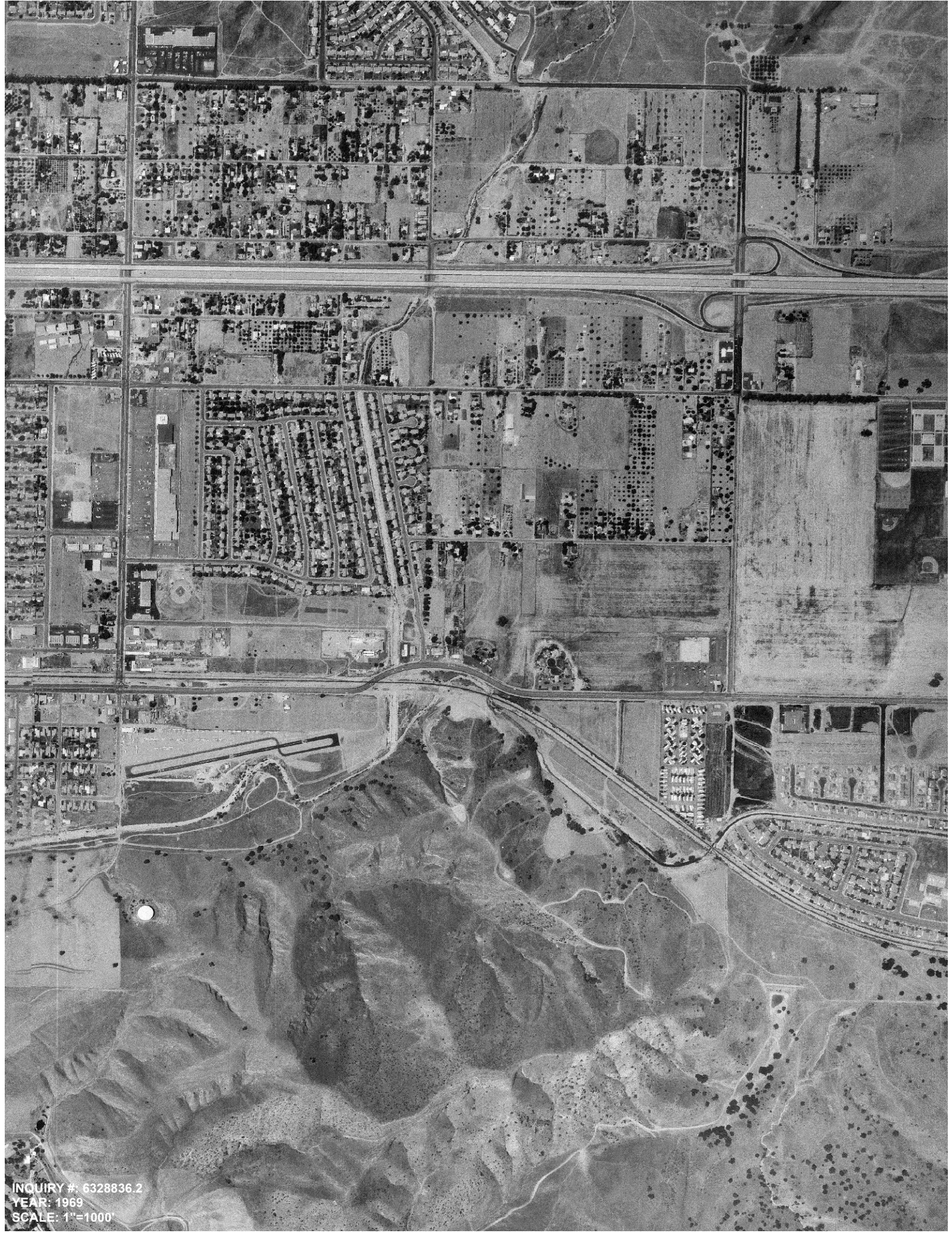

INQUIRY #: 6328836.2
YEAR: 1969
SCALE: 1"=1000'



INQUIRY #: 6328836.2
YEAR: 1978
SCALE: 1"=1000'

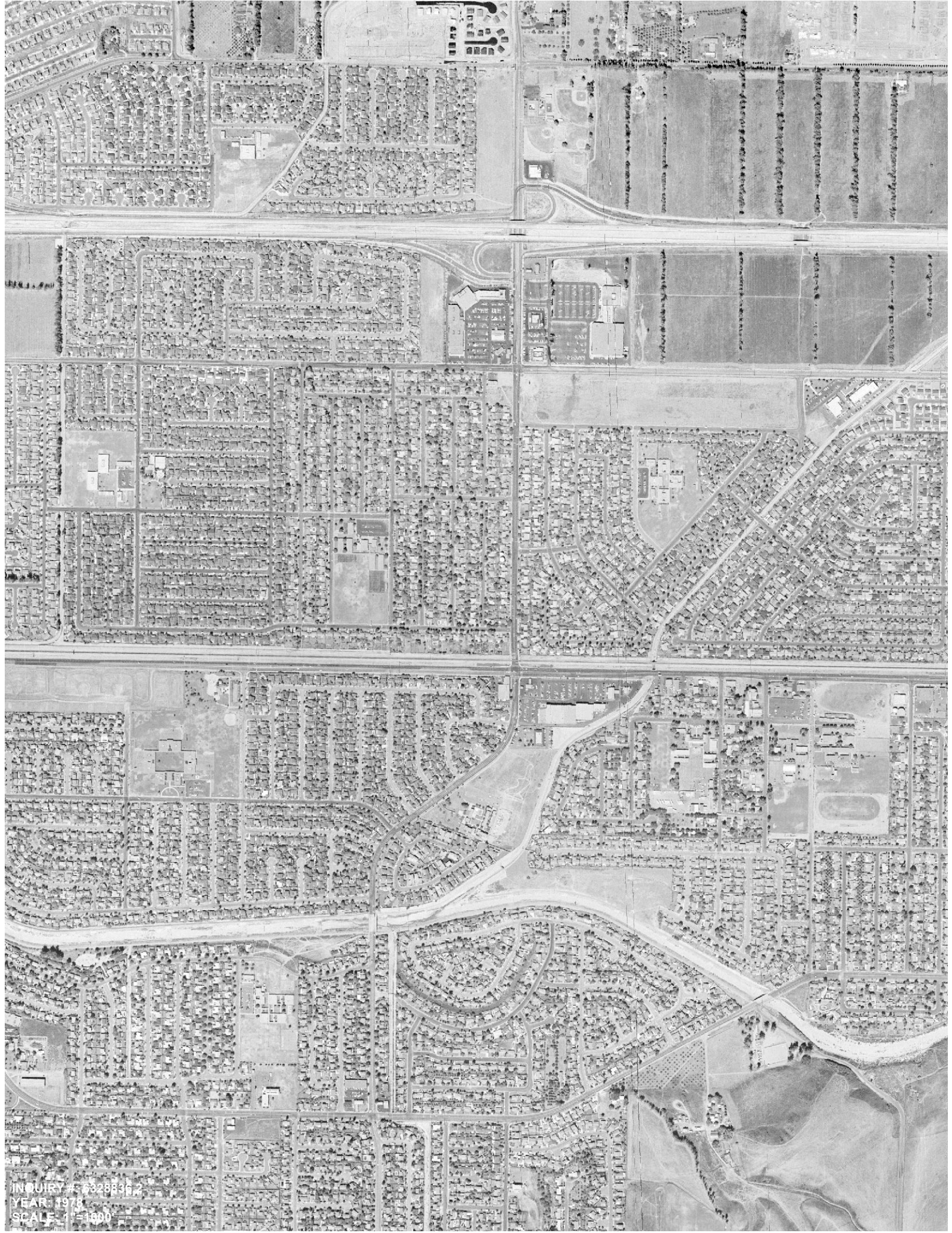

INQUIRY # 63288362
YEAR 1978
SCALE 1:4600

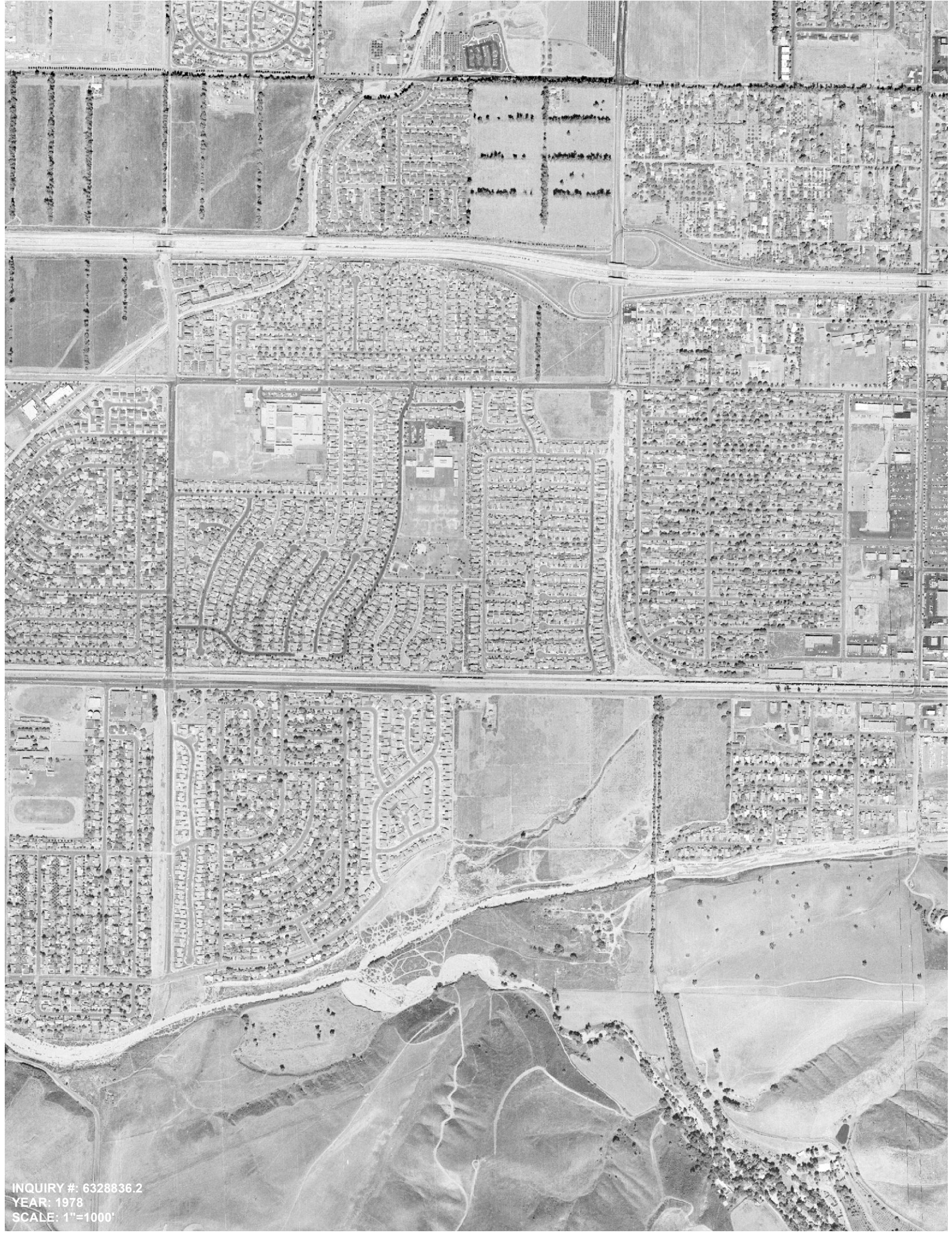

INQUIRY #: 6328836.2
YEAR: 1978
SCALE: 1"=1000'

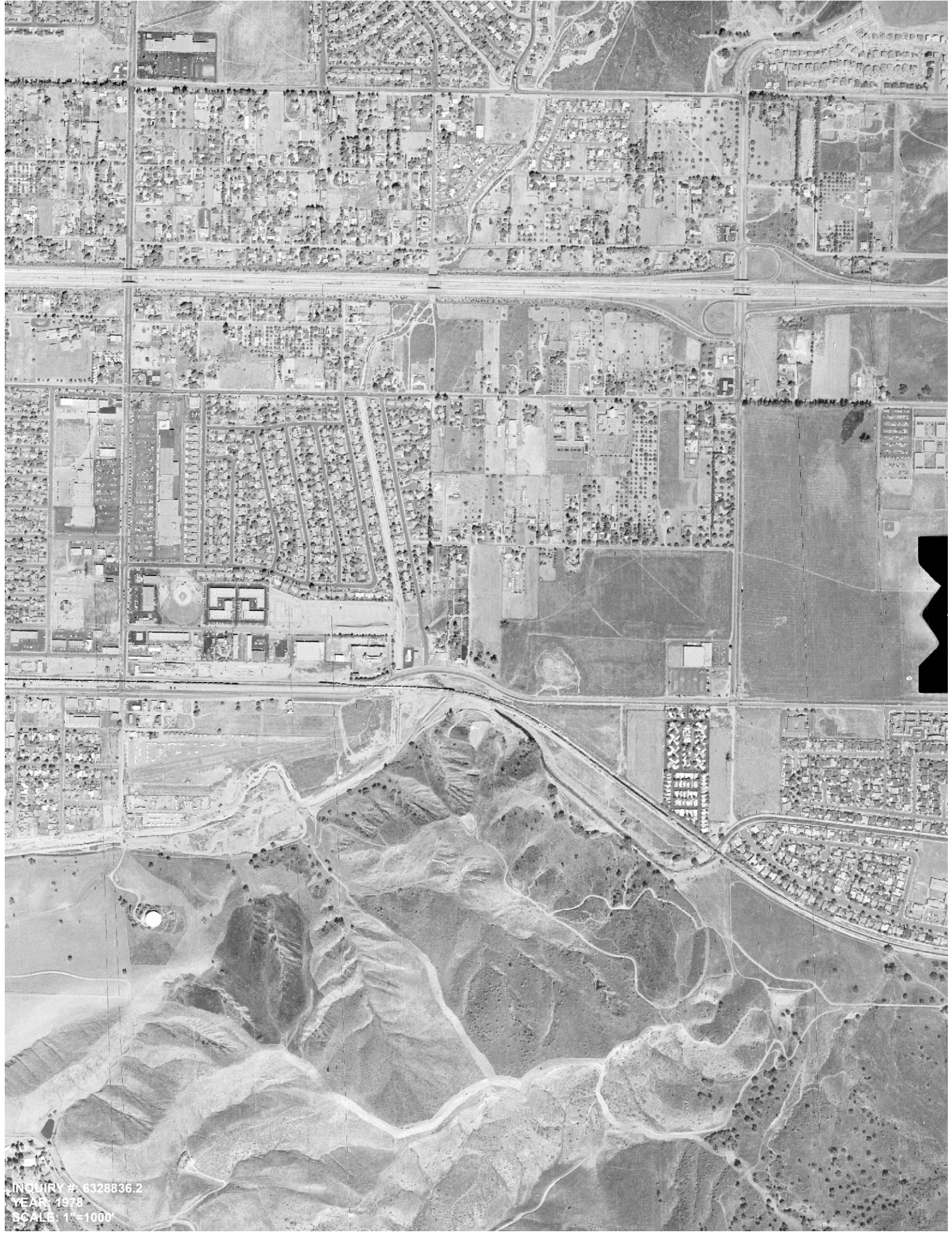

INQUIRY # 6328836.2
YEAR 1978
SCALE 1"=1000'



INQUIRY #: 6328836.2
YEAR: 1985_86
SCALE: 1"=1000'



INQUIRY #: 6328836.2
YEAR: 1985-86
SCALE: 1"=1000'



INQUIRY #: 6328836.2
YEAR: 1985_86
SCALE: 1"=1000'



INQUIRY #: 6328836.2
YEAR: 1985_86
SCALE: 1"=1000'



INQUIRY # 6328836 2
YEAR: 1994-95
SCALE: 1"=3000'



INQUIRY #: 5328366.2
YEAR: 1994-95
SCALE: 1:1000



INQUIRY #: 6328836.2
YEAR: 1994_95
SCALE: 1"=1000'

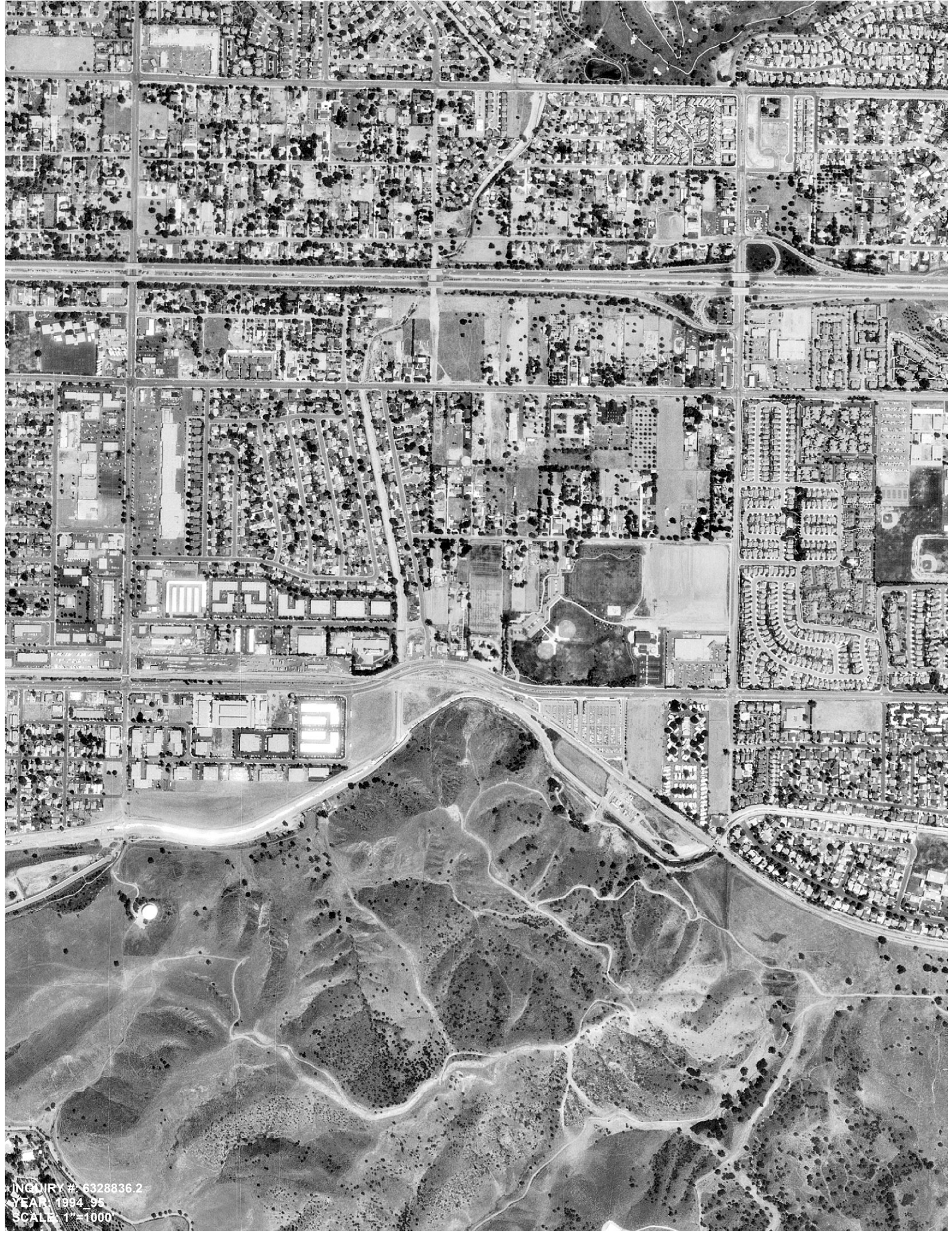

INQUIRY # 6328836.2
YEAR 1994-95
SCALE 1"=1000



INQUIRY #: 6328836.2
YEAR: 2005
SCALE: 1"=400'



INQUIRY #: 6328836.2
YEAR: 2005
SCALE: 1"=1000'



INQUIRY #: 6328886-2
YEAR: 2005
SCALE: 1"=1000'



INQUIRY #: 6328836.2
YEAR: 2005
SCALE: 1"=1000'



INQUIRY #: 6328836.2
YEAR: 2010
SCALE: 1"=1000'



INQUIRY #: 6328836.2
YEAR: 2010
SCALE: 1"=1000'



INQUIRY #: 6328836.2
YEAR: 2010
SCALE: 1"=1000'



INQUIRY #: 6328836.2
YEAR: 2010
SCALE: 1"=1000'



INQUIRY #: 6328836.2
YEAR: 2014
SCALE: 1"=1000'



INQUIRY #: 6328836.2
YEAR: 2014
SCALE: 1"=1000'



INQUIRY #: 6328836.2
YEAR: 2014
SCALE: 1"=1000'



INQUIRY #: 6328836.2
YEAR: 2014
SCALE: 1"=4000



INQUIRY #: 6328836.2
YEAR: 2020
SCALE: 1"=4000'



INQUIRY #: 6328336.2
YEAR: 2020
SCALE: 1"=1000'



INQUIRY #: 6328686.2
YEAR: 2020
SCALE: 1" = 1000'



INQUIRY #: 6328836.2
YEAR: 2020
SCALE: 1"=1000'



This page is intentionally blank.

Appendix C. Historical Topographic Maps

This page is intentionally blank.

Simi Valley Double Track Project

Simi Valley Double Track Project

Simi Valley, CA 93063

Inquiry Number: 6328836.3

January 13, 2021

EDR Historical Topo Map Report

with QuadMatch™



6 Armstrong Road, 4th floor
Shelton, CT 06484
Toll Free: 800.352.0050
www.edrnet.com

EDR Historical Topo Map Report

01/13/21

Site Name:

Simi Valley Double Track Proje
Simi Valley Double Track Proje
Simi Valley, CA 93063
EDR Inquiry # 6328836.3

Client Name:

HDR Engineering Inc.
100 Oceangate
Long Beach, CA 90802
Contact: Andrew Cherene



EDR Topographic Map Library has been searched by EDR and maps covering the target property location as provided by HDR Engineering Inc. were identified for the years listed below. EDR's Historical Topo Map Report is designed to assist professionals in evaluating potential liability on a target property resulting from past activities. EDR's Historical Topo Map Report includes a search of a collection of public and private color historical topographic maps, dating back to the late 1800s.

Search Results:

Coordinates:

P.O.#	NA	Latitude:	34.2719 34° 16' 19" North
Project:	10251962	Longitude:	-118.7108 -118° 42' 39" West
		UTM Zone:	Zone 11 North
		UTM X Meters:	342507.85
		UTM Y Meters:	3793628.67
		Elevation:	964.00' above sea level

Maps Provided:

2012	1929
1967, 1969	1927
1951, 1952	1925
1947	1903
1943, 1944	
1941	
1940	
1933	

Disclaimer - Copyright and Trademark Notice

This Report contains certain information obtained from a variety of public and other sources reasonably available to Environmental Data Resources, Inc. It cannot be concluded from this Report that coverage information for the target and surrounding properties does not exist from other sources. NO WARRANTY EXPRESSED OR IMPLIED, IS MADE WHATSOEVER IN CONNECTION WITH THIS REPORT. ENVIRONMENTAL DATA RESOURCES, INC. SPECIFICALLY DISCLAIMS THE MAKING OF ANY SUCH WARRANTIES, INCLUDING WITHOUT LIMITATION, MERCHANTABILITY OR FITNESS FOR A PARTICULAR USE OR PURPOSE. ALL RISK IS ASSUMED BY THE USER. IN NO EVENT SHALL ENVIRONMENTAL DATA RESOURCES, INC. BE LIABLE TO ANYONE, WHETHER ARISING OUT OF ERRORS OR OMISSIONS, NEGLIGENCE, ACCIDENT OR ANY OTHER CAUSE, FOR ANY LOSS OF DAMAGE, INCLUDING, WITHOUT LIMITATION, SPECIAL, INCIDENTAL, CONSEQUENTIAL, OR EXEMPLARY DAMAGES. ANY LIABILITY ON THE PART OF ENVIRONMENTAL DATA RESOURCES, INC. IS STRICTLY LIMITED TO A REFUND OF THE AMOUNT PAID FOR THIS REPORT. Purchaser accepts this Report "AS IS". Any analyses, estimates, ratings, environmental risk levels or risk codes provided in this Report are provided for illustrative purposes only, and are not intended to provide, nor should they be interpreted as providing any facts regarding, or prediction or forecast of, any environmental risk for any property. Only a Phase I Environmental Site Assessment performed by an environmental professional can provide information regarding the environmental risk for any property. Additionally, the information provided in this Report is not to be construed as legal advice.

Copyright 2021 by Environmental Data Resources, Inc. All rights reserved. Reproduction in any media or format, in whole or in part, of any report or map of Environmental Data Resources, Inc., or its affiliates, is prohibited without prior written permission.

EDR and its logos (including Sanborn and Sanborn Map) are trademarks of Environmental Data Resources, Inc. or its affiliates. All other trademarks used herein are the property of their respective owners.

Topo Sheet Key

This EDR Topo Map Report is based upon the following USGS topographic map sheets.

2012 Source Sheets



Simi Valley East
2012
7.5-minute, 24000

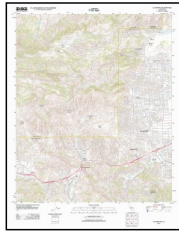

Calabasas
2012
7.5-minute, 24000

1967, 1969 Source Sheets

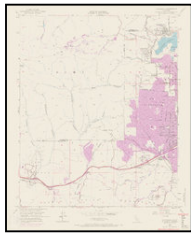

Calabasas
1967
7.5-minute, 24000
Aerial Photo Revised 1967



Santa Susana
1969
7.5-minute, 24000
Aerial Photo Revised 1969



Simi Valley East
1969
7.5-minute, 24000
Aerial Photo Revised 1969

1951, 1952 Source Sheets



Santa Susana
1951
7.5-minute, 24000
Aerial Photo Revised 1947



Calabasas
1952
7.5-minute, 24000
Aerial Photo Revised 1947

1947 Source Sheets

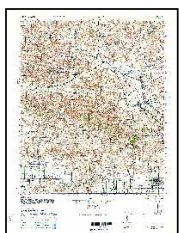

SANTA SUSANA
1947
15-minute, 50000

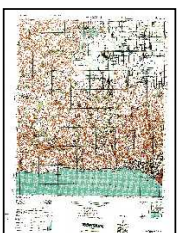

CALABASAS
1947
15-minute, 50000

Topo Sheet Key

This EDR Topo Map Report is based upon the following USGS topographic map sheets.

1943, 1944 Source Sheets

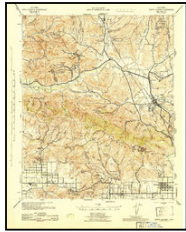

Santa Susana
1943
15-minute, 62500
Aerial Photo Revised 1938

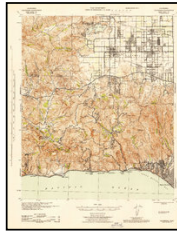

Calabasas
1944
15-minute, 62500
Aerial Photo Revised 1938

1941 Source Sheets



Santa Susana
1941
15-minute, 62500
Aerial Photo Revised 1938

1940 Source Sheets



Chatsworth
1940
7.5-minute, 24000

1933 Source Sheets

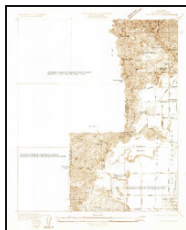

Chatsworth
1933
7.5-minute, 24000

Topo Sheet Key

This EDR Topo Map Report is based upon the following USGS topographic map sheets.

1929 Source Sheets



Chatsworth
1929
7.5-minute, 24000

1927 Source Sheets



Chatsworth
1927
7.5-minute, 24000

1925 Source Sheets



Chatsworth
1925
7.5-minute, 24000

1903 Source Sheets



Calabasas
1903
15-minute, 62500

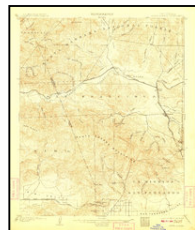

Santa Susana
1903
15-minute, 62500

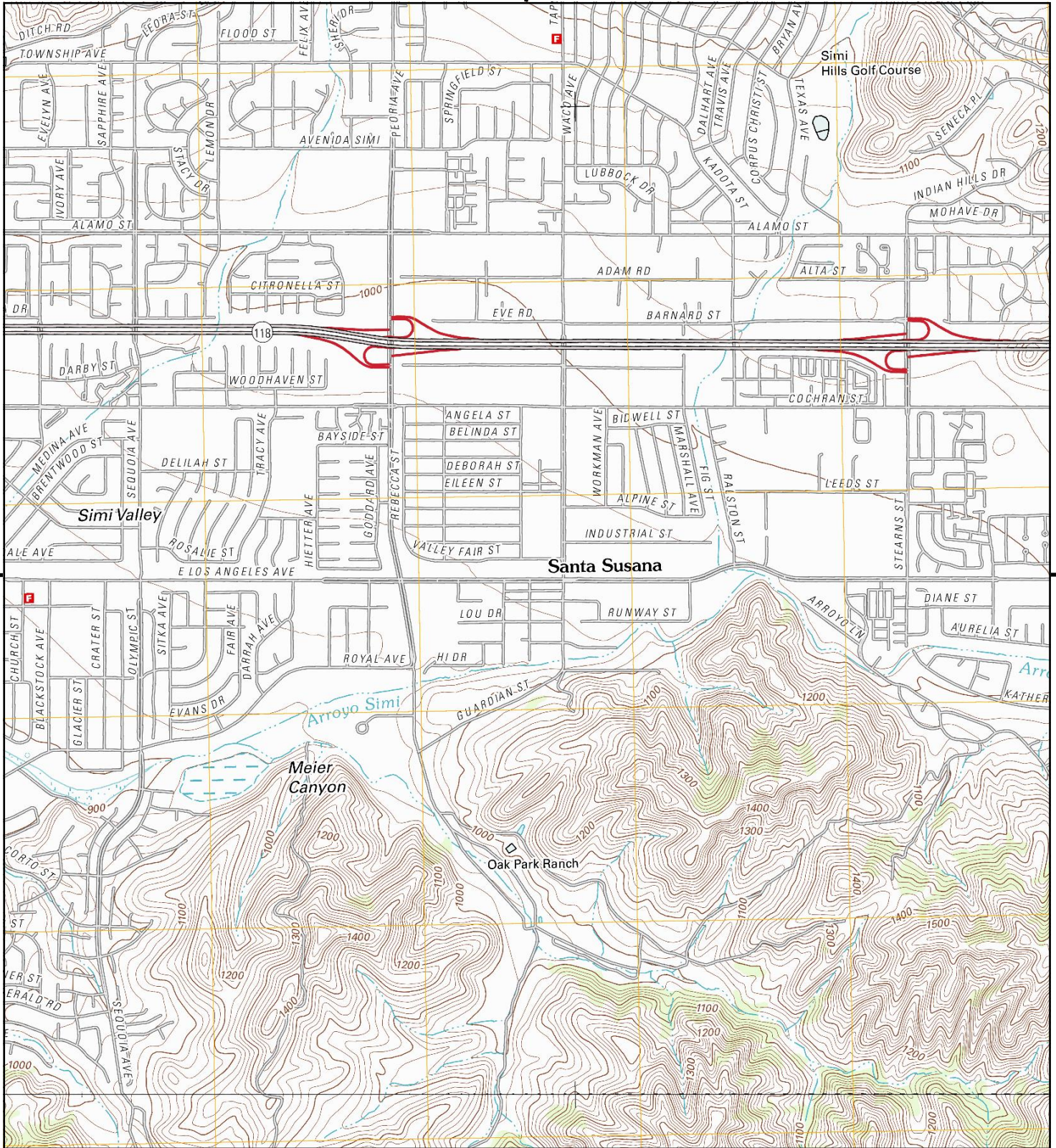

This report includes information from the following map sheet(s).

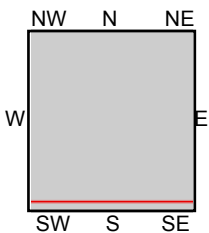

TP, Simi Valley East, 2012, 7.5-minute
 S, Calabasas, 2012, 7.5-minute

SITE NAME: Simi Valley Double Track Project
ADDRESS: Simi Valley Double Track Project
 Simi Valley, CA 93063
CLIENT: HDR Engineering Inc.



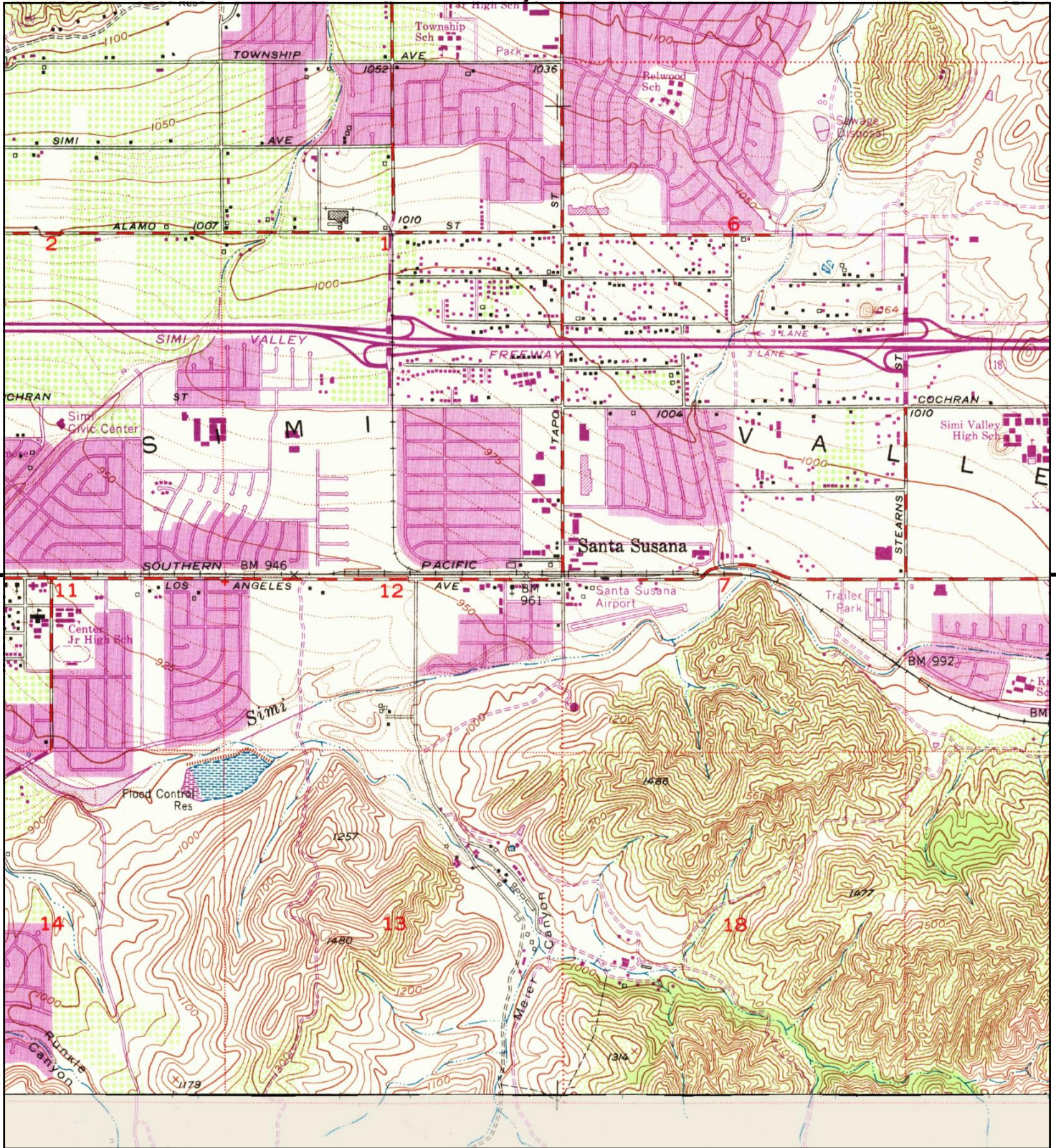

This report includes information from the following map sheet(s).

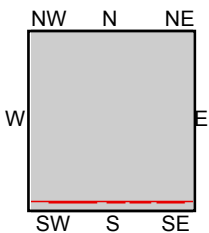

TP, Santa Susana, 1969, 7.5-minute
 S, Calabasas, 1967, 7.5-minute
 TP, Simi Valley East, 1969, 7.5-minute

SITE NAME: Simi Valley Double Track Project
ADDRESS: Simi Valley Double Track Project
 Simi Valley, CA 93063
CLIENT: HDR Engineering Inc.



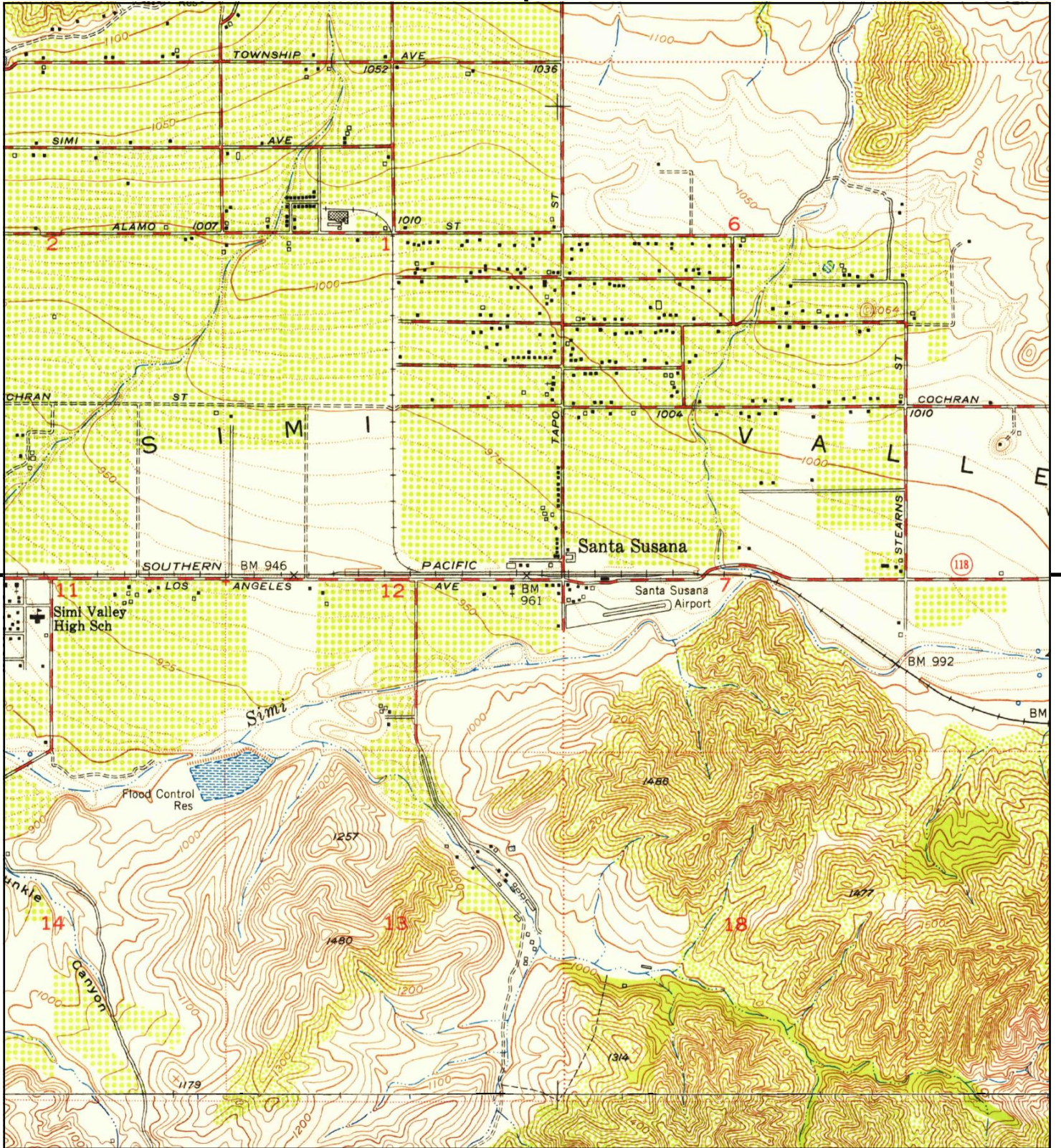

This report includes information from the following map sheet(s).

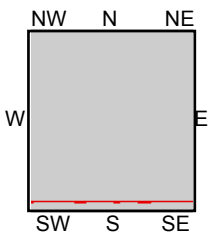
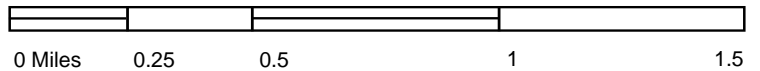

TP, Santa Susana, 1951, 7.5-minute
S, Calabasas, 1952, 7.5-minute

SITE NAME: Simi Valley Double Track Project
ADDRESS: Simi Valley Double Track Project
Simi Valley, CA 93063
CLIENT: HDR Engineering Inc.



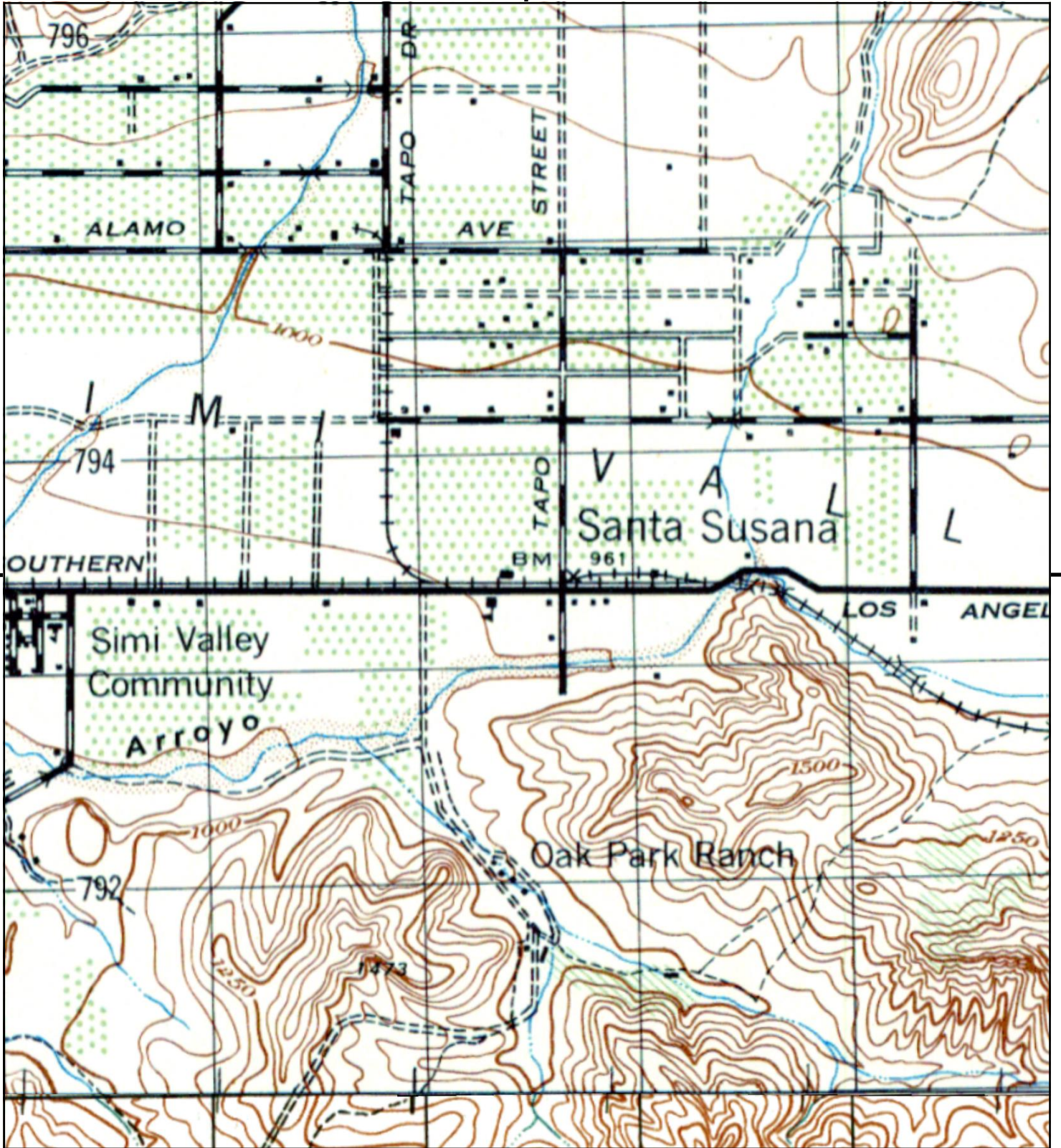

This report includes information from the following map sheet(s).

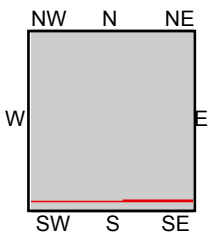
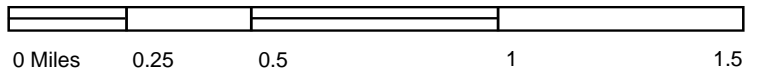

TP, SANTA SUSANA, 1947, 15-minute
SE, CALABASAS, 1947, 15-minute

SITE NAME: Simi Valley Double Track Project
ADDRESS: Simi Valley Double Track Project
Simi Valley, CA 93063
CLIENT: HDR Engineering Inc.



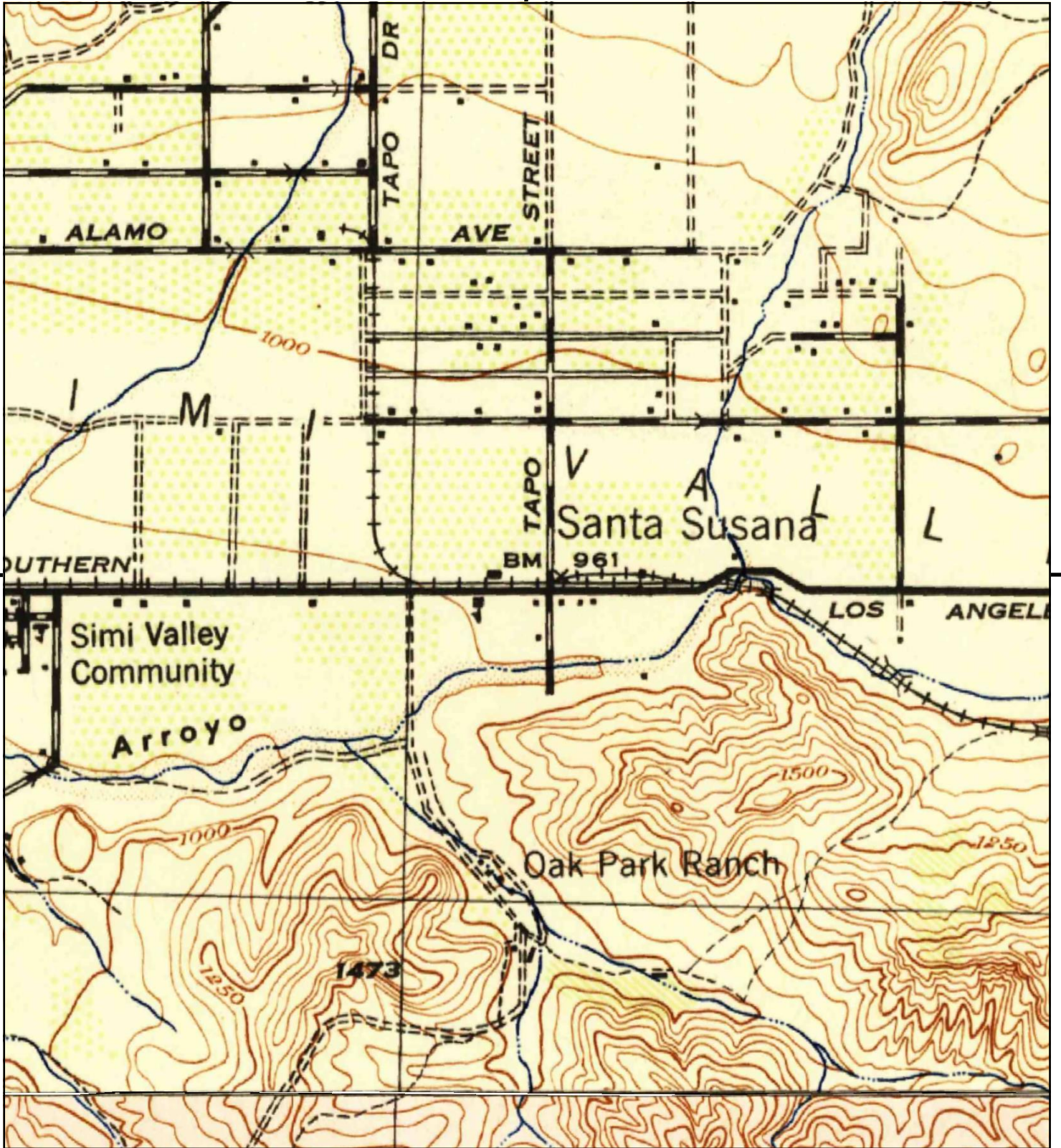

This report includes information from the following map sheet(s).

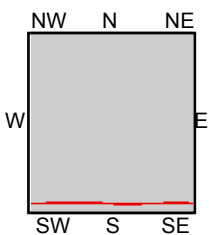

TP, Santa Susana, 1943, 15-minute
SE, Calabasas, 1944, 15-minute

SITE NAME: Simi Valley Double Track Project
ADDRESS: Simi Valley Double Track Project
Simi Valley, CA 93063
CLIENT: HDR Engineering Inc.



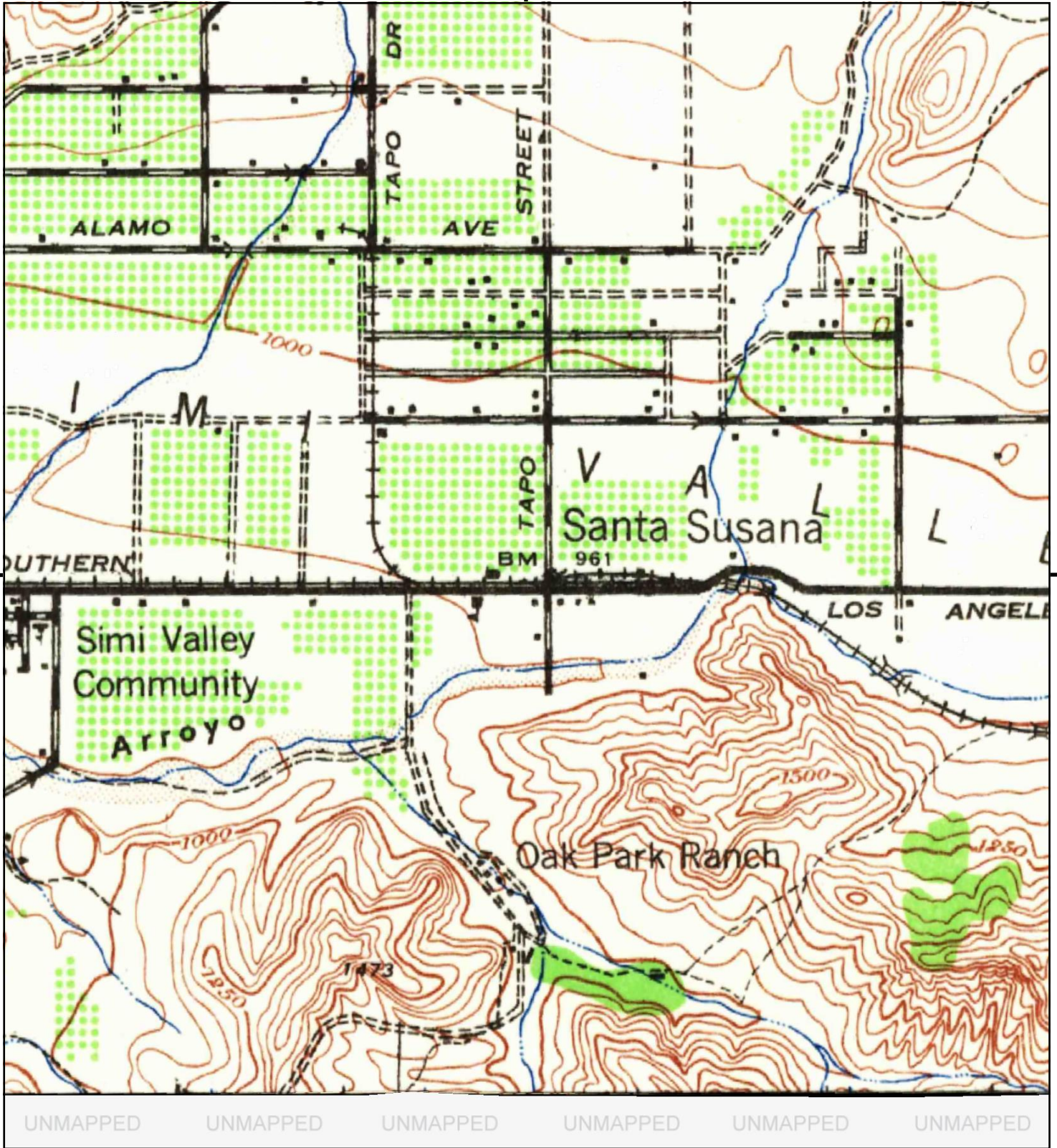

This report includes information from the following map sheet(s).

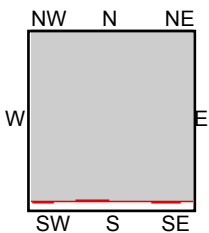
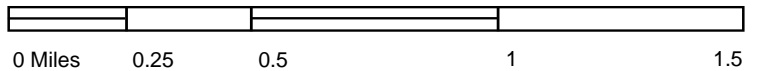

TP, Santa Susana, 1941, 15-minute

SITE NAME: Simi Valley Double Track Project
 ADDRESS: Simi Valley Double Track Project
 Simi Valley, CA 93063
 CLIENT: HDR Engineering Inc.





This report includes information from the following map sheet(s).

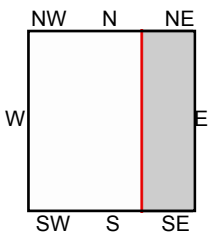

SE, Chatsworth, 1940, 7.5-minute

SITE NAME: Simi Valley Double Track Project
 ADDRESS: Simi Valley Double Track Project
 Simi Valley, CA 93063
 CLIENT: HDR Engineering Inc.





This report includes information from the following map sheet(s).

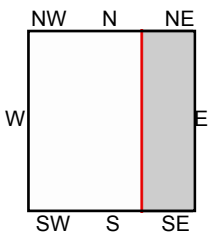

SE, Chatsworth, 1933, 7.5-minute

SITE NAME: Simi Valley Double Track Project
ADDRESS: Simi Valley Double Track Project
 Simi Valley, CA 93063
CLIENT: HDR Engineering Inc.



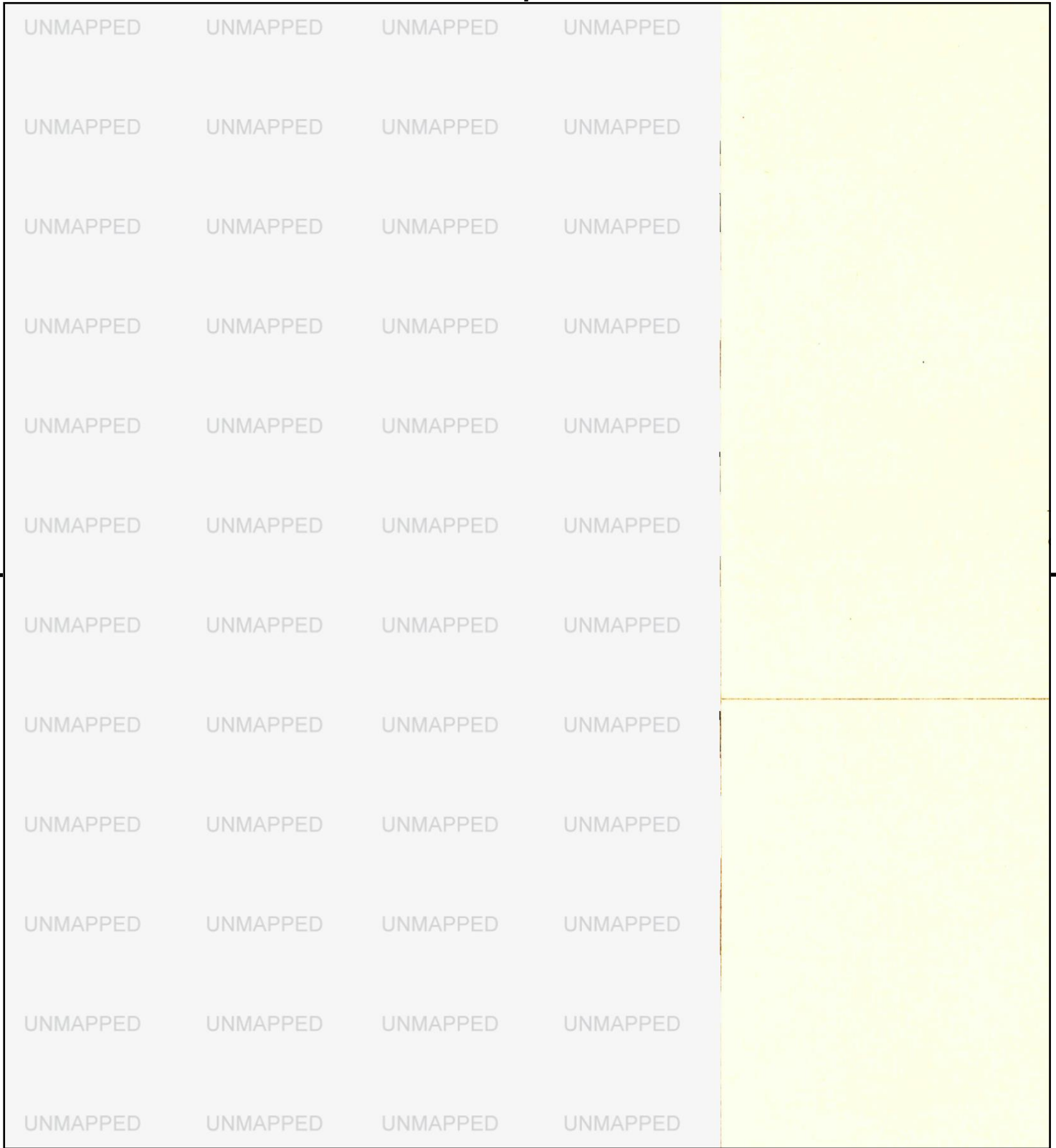

This report includes information from the following map sheet(s).

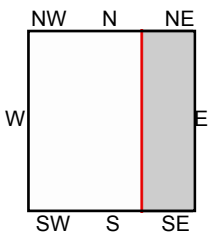

SE, Chatsworth, 1929, 7.5-minute

SITE NAME: Simi Valley Double Track Project
ADDRESS: Simi Valley Double Track Project
Simi Valley, CA 93063
CLIENT: HDR Engineering Inc.



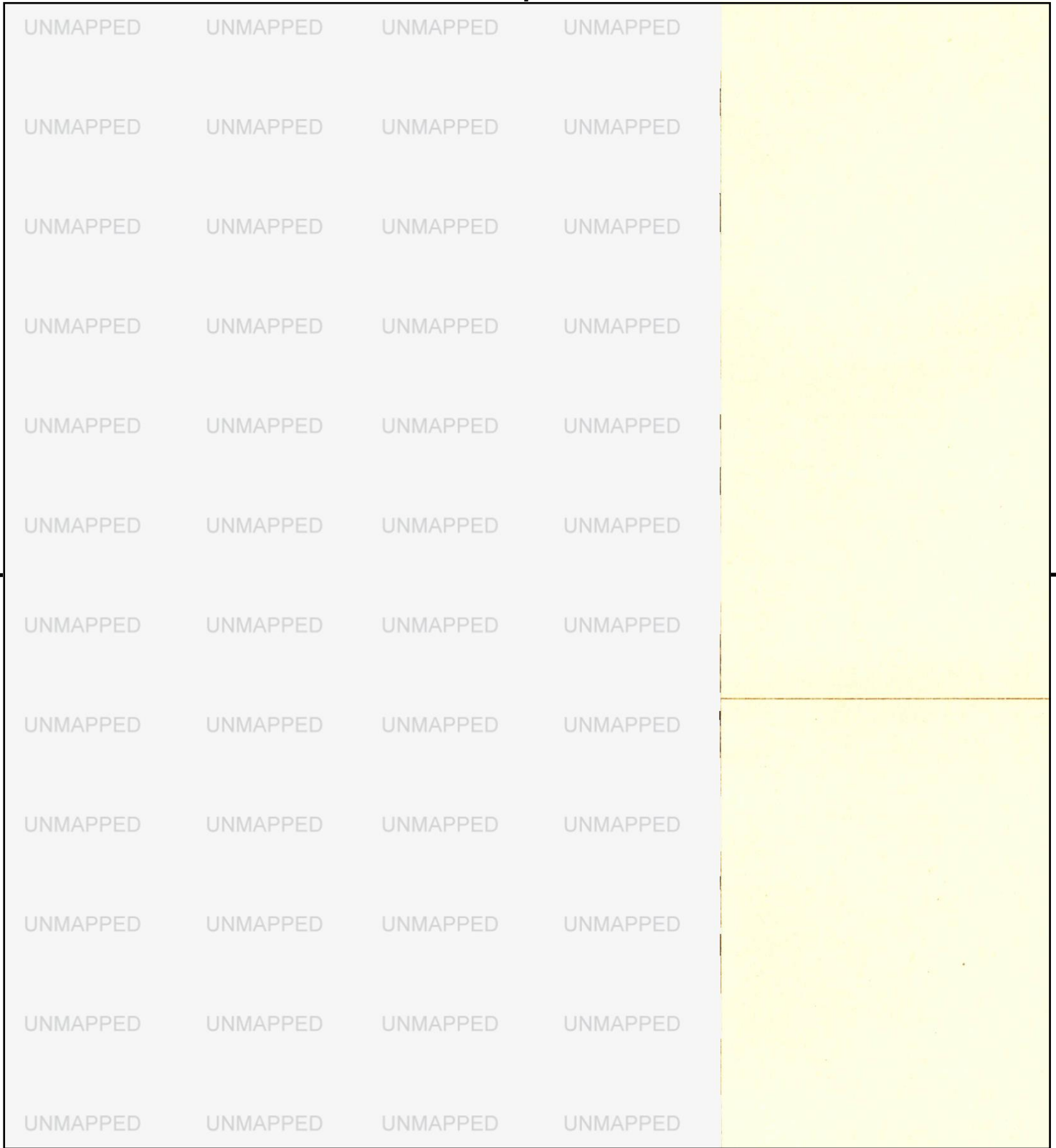

This report includes information from the following map sheet(s).

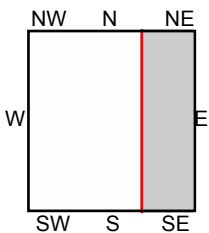

SE, Chatsworth, 1925, 7.5-minute

SITE NAME: Simi Valley Double Track Project
ADDRESS: Simi Valley Double Track Project
Simi Valley, CA 93063
CLIENT: HDR Engineering Inc.



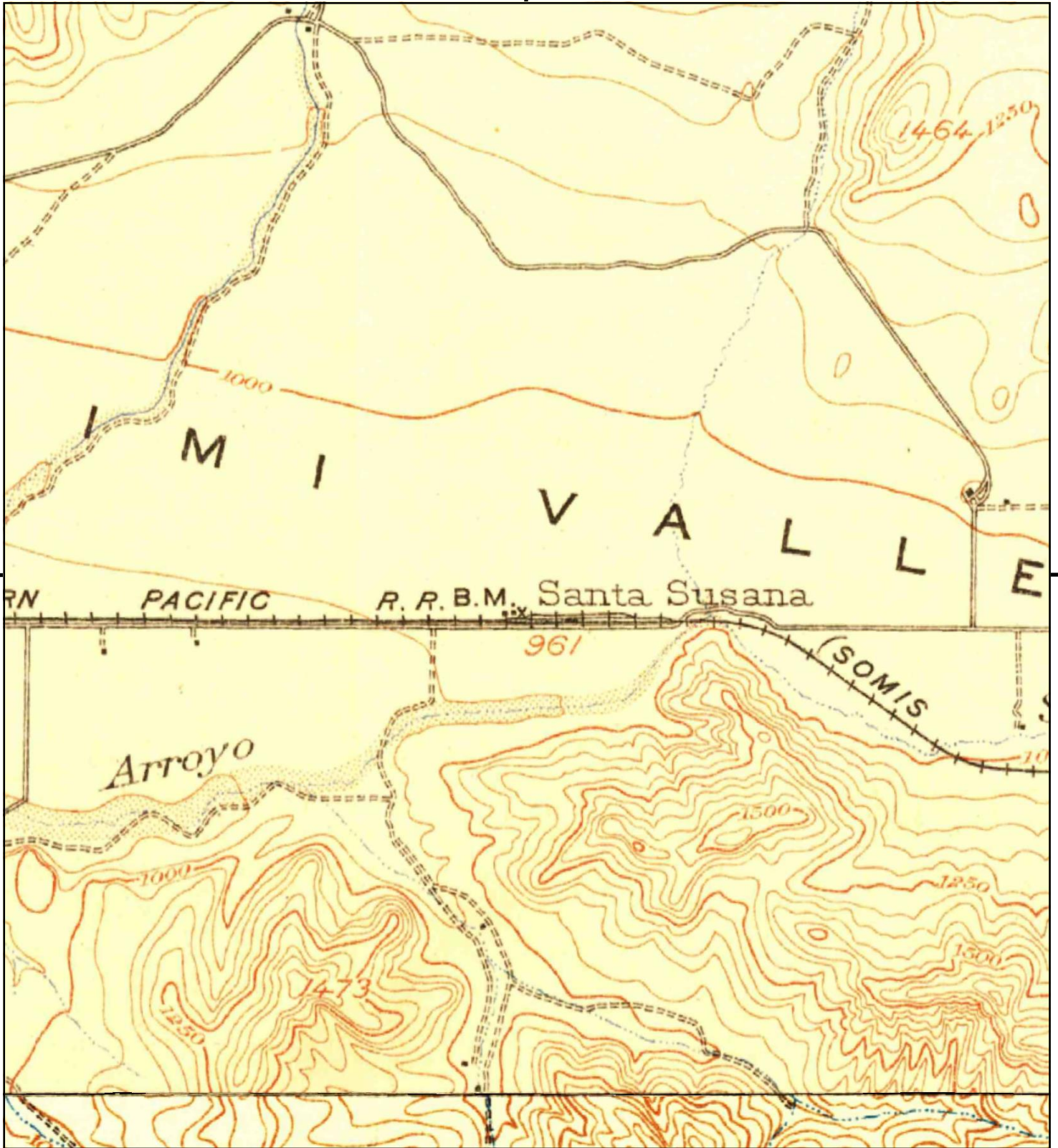

This report includes information from the following map sheet(s).

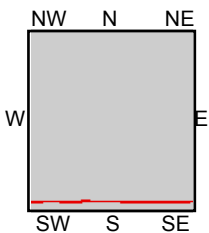
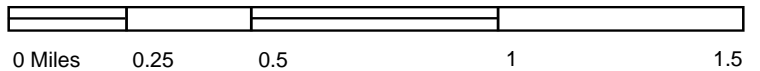

TP, Santa Susana, 1903, 15-minute
SE, Calabasas, 1903, 15-minute

SITE NAME: Simi Valley Double Track Project
ADDRESS: Simi Valley Double Track Project
Simi Valley, CA 93063
CLIENT: HDR Engineering Inc.





This page is intentionally blank.

Appendix D. Fire Insurance Maps



This page is intentionally blank.

Simi Valley Double Track Project

Simi Valley Double Track Project

Simi Valley, CA 93063

Inquiry Number: 6355381.2

February 05, 2021

Certified Sanborn® Map Report



6 Armstrong Road, 4th floor
Shelton, CT 06484
Toll Free: 800.352.0050
www.edrnet.com

Certified Sanborn® Map Report

02/05/21

Site Name:

Simi Valley Double Track Proje
Simi Valley Double Track Proje
Simi Valley, CA 93063
EDR Inquiry # 6355381.2

Client Name:

HDR Engineering Inc.
100 Oceangate
Long Beach, CA 90802
Contact: Andrew Cherene



The Sanborn Library has been searched by EDR and maps covering the target property location as provided by HDR Engineering Inc. were identified for the years listed below. The Sanborn Library is the largest, most complete collection of fire insurance maps. The collection includes maps from Sanborn, Bromley, Perris & Browne, Hopkins, Barlow, and others. Only Environmental Data Resources Inc. (EDR) is authorized to grant rights for commercial reproduction of maps by the Sanborn Library LLC, the copyright holder for the collection. Results can be authenticated by visiting www.edrnet.com/sanborn.

The Sanborn Library is continually enhanced with newly identified map archives. This report accesses all maps in the collection as of the day this report was generated.

Certified Sanborn Results:

Certification # 7C6C-4D54-BAA7

PO # NA

Project 10251962

UNMAPPED PROPERTY

This report certifies that the complete holdings of the Sanborn Library, LLC collection have been searched based on client supplied target property information, and fire insurance maps covering the target property were not found.



Sanborn® Library search results

Certification #: 7C6C-4D54-BAA7

The Sanborn Library includes more than 1.2 million fire insurance maps from Sanborn, Bromley, Perris & Browne, Hopkins, Barlow and others which track historical property usage in approximately 12,000 American cities and towns. Collections searched:

- Library of Congress
- University Publications of America
- EDR Private Collection

The Sanborn Library LLC Since 1866™

Limited Permission To Make Copies

HDR Engineering Inc. (the client) is permitted to make up to FIVE photocopies of this Sanborn Map transmittal and each fire insurance map accompanying this report solely for the limited use of its customer. No one other than the client is authorized to make copies. Upon request made directly to an EDR Account Executive, the client may be permitted to make a limited number of additional photocopies. This permission is conditioned upon compliance by the client, its customer and their agents with EDR's copyright policy; a copy of which is available upon request.

Disclaimer - Copyright and Trademark Notice

This Report contains certain information obtained from a variety of public and other sources reasonably available to Environmental Data Resources, Inc. It cannot be concluded from this Report that coverage information for the target and surrounding properties does not exist from other sources. NO WARRANTY EXPRESSED OR IMPLIED, IS MADE WHATSOEVER IN CONNECTION WITH THIS REPORT. ENVIRONMENTAL DATA RESOURCES, INC. SPECIFICALLY DISCLAIMS THE MAKING OF ANY SUCH WARRANTIES, INCLUDING WITHOUT LIMITATION, MERCHANTABILITY OR FITNESS FOR A PARTICULAR USE OR PURPOSE. ALL RISK IS ASSUMED BY THE USER. IN NO EVENT SHALL ENVIRONMENTAL DATA RESOURCES, INC. BE LIABLE TO ANYONE, WHETHER ARISING OUT OF ERRORS OR OMISSIONS, NEGLIGENCE, ACCIDENT OR ANY OTHER CAUSE, FOR ANY LOSS OF DAMAGE, INCLUDING, WITHOUT LIMITATION, SPECIAL, INCIDENTAL, CONSEQUENTIAL, OR EXEMPLARY DAMAGES. ANY LIABILITY ON THE PART OF ENVIRONMENTAL DATA RESOURCES, INC. IS STRICTLY LIMITED TO A REFUND OF THE AMOUNT PAID FOR THIS REPORT. Purchaser accepts this Report "AS IS". Any analyses, estimates, ratings, environmental risk levels or risk codes provided in this Report are provided for illustrative purposes only, and are not intended to provide, nor should they be interpreted as providing any facts regarding, or prediction or forecast of, any environmental risk for any property. Only a Phase I Environmental Site Assessment performed by an environmental professional can provide information regarding the environmental risk for any property. Additionally, the information provided in this Report is not to be construed as legal advice. Copyright 2021 by Environmental Data Resources, Inc. All rights reserved. Reproduction in any media or format, in whole or in part, of any report or map of Environmental Data Resources, Inc., or its affiliates, is prohibited without prior written permission.

EDR and its logos (including Sanborn and Sanborn Map) are trademarks of Environmental Data Resources, Inc. or its affiliates. All other trademarks used herein are the property of their respective owners.

Appendix E. Site Photographs

Taken February 2, 2021

This page is intentionally blank.



Photo 1: The walking/bicycle path at the eastern extent of the Project footprint was adjacent to a surface drainage channel. The view is to the northeast.



Photo 2: Markers for an underground gas line were present at the Hidden Ranch Drive grade crossing. The view is to the northwest.



Photo 3: The Hidden Ranch Drive grade crossing had signals and a signal house. The view is to the east.



Photo 4: The passenger platform of the Simi Valley Metrolink Station had open canopy structures but no enclosed buildings. The view is to the northwest.



Photo 5: The southern part of the proposed laydown area had a storm drain and remnants of concrete footings. The view is to the north.



Photo 6: The western part of the proposed laydown area had another storm drain and block of concrete that contained several steel rails. The view is to the west.



Photo 7: The East Los Angeles Avenue grade crossing was located adjacent to a lumber storage yard and a property under construction. The view is to the northwest.



Photo 8: This property located at the eastern extent of Industrial Street was under construction, north of the East Los Angeles Avenue grade crossing. The view is to the south.



Photo 9: Gates and signals were located at the Tapo Street grade crossing. The view is to the west.



Photo 10: A signal house, signals, and communications tower were located east of the Tapo Street grade crossing. The view is to the east.



Photo 11: Commercial and retail businesses were located south of the Sequoia Avenue grade crossing. The view is to the southwest.



Photo 12: Additional signal and switch houses were located to the east of the Sequoia Avenue grade crossing. Markers for underground fiber optic lines were present throughout the Project footprint. The view is to the east.



Photo 13: The Sycamore Drive grade crossing included additional signal houses behind security fencing. The view is to the northeast.



Photo 14: The pedestrian grade crossing at Sycamore Drive was relatively new and included separate gates and signals. The view is to the northwest.



Photo 15: The western extent of the Project footprint was located north of a motor home storage yard. The view is to the southeast.